SECOND ANNUAL MESSAGE

OF

JOHN E. REYBURN

MAYOR OF THE CITY OF PHILADELPHIA

WITH THE

ANNUAL REPORTS

OF

HENRY CLAY

Director of the Department of Public Safety

AND OF THE

CHIEFS OF BUREAUS

Constituting said Department

ALSO

MUSEUMS AND LIBRARIES

FOR THE

YEAR ENDING DECEMBER 31, 1908

ISSUED BY THE CITY OF PHILADELPHIA, 1909

VOLUME I

PHILADELPHIA
DUNLAP PRINTING CO., 1332-38 CHERRY STREET
1909

UNIVERSITY OF MINNESOTA LIBRARY

Hosted by Google

This is a reproduction of a library book that was digitized by Google as part of an ongoing effort to preserve the information in books and make it universally accessible.

Google books

https://books.google.com

THE LIBRARY OF

THE UNIVERSITY OF MINNESOTA.

OMNIBUS VINCULUM ARTIBUS COMMUNE

CLASS 352.073
BOOK P53d

Hosted by Google

COMPLIMENTS OF

JOHN E. REYBURN

MAYOR

UNIVERSITY OF MINNESOTA LIBRARY

Hosted by Google

CONTENTS

	PAGE
MAYOR'S ANNUAL MESSAGE	V to LVIII
Reorganization Justifiable, Finances	VI
Per Capita Assessment of Real Estate in the City of Philadelphia, facing	VI
Per Capita Assessment of New York City, facing	VII
Current Expense Account Reimbursed	VII
Classification of Finances, Increased Revenues	IX
Good Business Methods	X
Comparative Assessment between New York and other Cities, facing	X
Practical Economy	XI
Money for Future Improvements	XII
Valuation of Exempted Property for the last ten years, in Philadelphia, facing	XII
Departmental Activity	XIII
More Police Needed	XIV
Officials of the Philadelphia Police Department, from Superintendent to Private Watchman, in Uniform of 1908, facing	XIV
Some of the Equipment of the Philadelphia Fire Department, in 1908, facing	XIV
Fire Protection, Modern Equipment	XV
New Municipal Exchange	XVI
The Bell and Keystone Telephone Switchboards in the Electrical Bureau, City Hall. Erected at the expense of the Telephone Companies, facing	XVI
New Buildings	XIX
One of the Police, Fire and Patrol Houses, built and occupied in 1908, facing	XX
One of the Philadelphia Fire Houses, built in 1908, facing	XX
Interior of one of the Public Bath Houses, built in 1908, facing	XX
A New Bureau	XXI
Increased Efficiency	XXII
A New Paving Record	XXIII

88662

Hosted by Google

Mayor's Annual Message—Continued. PAGE
New Highways XXIV
Street Cleaning XXV
Wood Pavement XXVI
Cross Section of Market street, Showing Subway and Underground Construction, completed in 1908, facing XXVI
Sewage Disposal XXVIII
New Bridges. Abolition of Grade Crossings..... XXX
Walnut Lane Bridge, completed in 1908, facing..... XXX
South Philadelphia XXXI
Parks. The Parkway XXXIII
Plan of Parkway, showing the portion opened in 1908, and the adjoining properties belonging to the City, facing XXXIV
Plan of Completed Parkway, as recommended by the Mayor, facing XXXIV
Civic Development XXXV
Diagonal Streets XXXIX
The Filtration System XL
Exterior of the Preliminary Filter Beds, built in 1908, facing XL
Extension of Pre-filter houses, Nos. 1, 2, 3 and 4, built in 1908, facing XL
Interior of Pre-filter house No. 1, one of the four equipped in 1908, Total number of Fittings placed, 250,000, facing XL
Interior of Pumping Station, Equipped in 1908, six pumps. Each pump having over 6,000 parts, facing XL
Interior of Boiler Houses of Pumping Station, equipped in 1908, facing XL
Exterior of Pump and Boiler House, equipped in 1908, facing XL
Cases of Typhoid Fever, by Quarters, for the years 1903, 1904, 1905, 1906, 1907, 1908, facing..... XL
Results of Reorganization XLIV
Plans of the New Municipal Hospital Grounds. Buildings erected in 1908, facing XLIV
New Municipal Hospital Buildings, completed in 1908, facing XLIV
Lowest Death Rate ever recorded. The City's Charities XLVI
A Modern Port XLVII
A New Channel XLVIII

Hosted by Google

Mayor's Annual Message—Continued. PAGE
Showing the Capacity of the Delaware river, as it appeared during Founders' Week Celebration in 1908, facing XLVIII
New Wharves provided for XLIX
Proposed Drawbridge at Delaware avenue, below Greenwich Piers, facing L
Proposed Delaware River Front Improvement. The Outer Basin at Greenwich, facing..... L
An Inter-Department. Founders' Week..... LIV
Memorial Lamp on City Hall Plaza, erected 1908, facing LIV
The Market Street Subway. Law Department..... LVI
Market Street Subway, looking west from Broad Street, completed 1908, facing LVI
Market Street Subway, east of the Public Buildings, completed 1908, facing LVI
Market Street Subway, showing Department Store Windows, completed 1908, facing LVI
Elevated Railroad on Delaware avenue, completed in 1908, facing LVI

Department of Public Safety 1
Personnel of Department 3
Report of the Director of Department of Public Safety..... 5
Tablet, Thirty-sixth District Police Station, facing.... 5
Bureau of Police 6
Ninth District Police and Patrol Station, facing..... 6
Arrests and Discharges for Public Offenses..... 8
Thirty-sixth District Police and Patrol Station, facing. 8
Garage, rear of No. 3935 Germantown avenue, facing.. 10
Bureau of Fire 12
Fire Station No. 34, facing 12
Electrical Bureau 13
Public Bath House, Queen street, between Third and Fourth streets, facing 14
Fire Station No. 31, facing 16
Bureau of City Property 17
Fire Station and Storage No. 44, facing 18
Bureau of Building Inspection 19
Public Bath House, Front street, above Girard avenue, facing 20
Bureau of Building Inspection 22
Public Bath House, Twelfth and Reed streets, facing.. 22

Hosted by Google

Department of Public Safety—Continued. PAGE
Bureau of Correction 23
Fire Station No. 32, facing 24
Fire Station No. 55, facing 26

Bureau of Police 27
Personnel 29
Roster of the Bureau of Police, December 31, 1908.... 30
Report of Superintendent of Police for the year 1908.. 31
Roll of Honor. Commendations 32
Uniform Force 34
Recommendations 38
Classification of the Force 46
Crimes for which Arrests were made during 1908..... 51
Consolidated Monthly Reports, each District, during the year 1908—Arrests 53
Robberies, 1908 56
Classification of Nativities of Prisoners during the year 1908, facing page..... 58
Synopsis of Work performed by the Patrol Service during the year 1908, facing page..... 58
Value of Property Recovered during the year 1908.... 59
Report of Captain of the Detective Squad..... 60
Arrests made by Detective Officers during the year 1908 61
Value of Stolen Property Recovered by Detective Officers during the year 1908..... 82
Crimes for which Arrests were made by Detective Officers, 1908 88
Classification of Color, Sex and Nationality of Prisoners 92
Photographs of Prisoners, etc., taken during 1908..... 94
Classification of Crimes for which Photographs and Measures were taken 95
Classification of Color, Sex and Nationality of Prisoners whose Photographs were taken..... 97
Report of Detective Henry Stanwood of Trials and Disposition of Cases of Violation of Liquor Law in the Courts of Quarter Sessions, Nos. 1 and 2, for the year 1908 98
Report Showing the Number of Cases Disposed of in Courts of Quarter Sessions, Nos. 1, 2 and 3, during the year 1908, facing page 98
Report of the Lieutenant of the Reserve Corps, City Hall District, for the year 1908, of the Cases returned to Court for Trial and their Dispositions.. 99

Hosted by Google

Bureau of Police—Continued. PAGE
Report of the Lieutenant of the First District..... 109
Report of the Lieutenant of the Second District..... 114
Report of the Lieutenant of the Third District..... 119
Report of the Lieutenant of the Fourth District..... 132
Report of the Lieutenant of the Fifth District..... 137
Report of the Lieutenant of the Sixth District..... 142
Report of the Lieutenant of the Seventh District..... 148
Report of the Lieutenant of the Eighth District..... 154
Report of the Lieutenant of the Ninth District..... 159
Report of the Lieutenant of the Tenth District..... 165
Report of the Lieutenant of the Eleventh District..... 174
Report of the Lieutenant of the Twelfth District..... 177
Report of the Lieutenant of the Thirteenth District... 180
Report of the Lieutenant of the Fourteenth District... 183
Report of the Lieutenant of the Fifteenth District.... 188
Report of the Lieutenant of the Sixteenth District.... 190
Report of the Lieutenant of the Seventeenth District.. 199
Report of the Lieutenant of the Eighteenth District... 206
Report of the Lieutenant of the Nineteenth District... 210
Report of the Lieutenant of the Twentieth District... 221
Report of the Lieutenant of the Twenty-first District.. 224
Report of the Lieutenant of the Twenty-second District 227
Report of the Lieutenant of the Twenty-third District. 229
Report of the Lieutenant of the Twenty-fourth District 233
Report of the Lieutenant of the Twenty-fifth District.. 239
Report of the Lieutenant of the Twenty-sixth District. 242
Report of the Lieutenant of the Twenty-seventh District 245
Report of the Lieutenant of the Twenty-eighth District 247
Report of the Lieutenant of the Twenty-ninth District 249
Report of the Lieutenant of the Thirtieth District.... 254
Report of the Lieutenant of the Thirty-first District... 259
Report of the Lieutenant of the Thirty-second District 263
Report of the Lieutenant of the Thirty-third District.. 265
Report of the Lieutenant of the Thirty-fourth District 271
Report of the Lieutenant of the Thirty-fifth District.. 275
Report of the Lieutenant of the Thirty-seventh District 277

Hosted by Google

Bureau of Police—Continued. PAGE
Report of the Sergeant of the Delaware Harbor, No. 1 District, of the Cases returned to Court for Trial and their Disposition 279
Report of the Lieutenant of the Delaware Harbor, No. 2 District 279
Report of the Lieutenant of the Schuylkill Harbor District 279
Report of the Lieutenant of the City Hall District.... 279
Report of Captain of the First Police Division..... 280
Report of Captain of the Second Police Division..... 299
Report of Captain of the Third Police Division..... 335
Report of Captain of the Fourth Police Division..... 351
Report of Captain of the Fifth Police Division..... 369
Report of the Sergeant of the Delaware Harbor Police, No. 1 389
Report of the Sergeant of the Delaware Harbor Police, No. 2 391
Report of the Lieutenant of the Delaware Harbor Police Boat "Samuel H. Ashbridge"..... 393
Report of the Lieutenant of the Schuylkill Harbor Police 394
Report of the Employment Agency Division..... 396
Report of the Drill Master 397
Report of the Chief Surgeon 399
Report of the Superintendent of Horses and Vans.... 402
Report of the Chief Clerk 403
Report of the Meat Detective 405
Report of the Secretary of the City of Philadelphia Police Pension Fund Association..... 430
Report of the Fire Marshal 447

Bureau of Fire 453
Report of the Chief Engineer 455
Financial Report 462
Box and Local Alarms for 1908 as compared with previous years 464
Amount of Insurance for 1908 as compared with previous years 465
Amount of Loss for 1908 as compared with previous years 465
Box and Local Fires, Extinguished by Chemicals, for 1908 as compared with previous years 466
Summary of Insurance and Loss during 1908..... 467
Chief and Assistant Engineers' Attendance at Fires during 1908 468

Hosted by Google

Bureau of Fire—Continued. PAGE
Number of Alarms by Day during 1908 469
Summary of Alarms for 1908 469
Fires where Losses have Amounted to $20,000 during 1908 470
Number of Second Alarms during 1908 471
Number of Third Alarms during 1908 471
Number of Fourth Alarms during 1908 472
Number of False Alarms during 1908 472
Company Attendance at Fires during 1908 473
Buildings, how Occupied, where Fires Originated during 1908 478
Causes of Fires and Alarms of 482
Deaths and Accidents during the year 1908 484

Bureau of Fire Escapes 495
Report of the President 497

Bureau of Correction 499
Superintendent's Report 501
Daily Average Census by Months 501
Receipts and Expenditures 503
Cash Received from Gas Plant 504
Financial Statement for 1908 507
Statistics, 1908 526
Medical Department Report 545
Moral Instructor's Report 554

Electrical Bureau 557
Report of Chief 559
Municipal Telephone Exchange 559
Telephone Services. Telephone Calls 560
Police Telephone Exchange 561
Cable Shaft 562
Records and Accounts. Bookkeeping 563
Inspection of Theatres, Moving Picture Show Parlors and Places of Public Amusement 564
Electrical Installations in Public School Buildings 564
Increased Rental of Wire in City Cables 565
Licensing Operators of Passenger Elevators, Moving Picture Machines and Buildings 566
Inspections of Poles and Overhead Wires and Cables in the City of Philadelphia 567
Electrolysis 567
Property under the Supervision of this Bureau in Police Stations and Fire Houses 567

Hosted by Google

Electrical Bureau—Continued. PAGE
Electrical Bureau Lectures. Laboratory. Motor Generator and Dynamotor Sets 568
Rewiring City Hall. Individual Lockers. Registers in Police Stations 569
Fire Station Telephones 570
Location of Memorial Lamp Posts on City Hall Plaza, facing 570
Boundary Tablet, facing 570
Memorial Poles. Tablet. Seals, facing 570
New Fire Alarm Plant. Founders' Week Celebration.. 571
Amount of Money Collected and Paid to the City Treasurer during the year by this Bureau..... 571
Licensing Electrical Contractors, making Electrical Inspection, etc. New Electric Highway Lights.... 572
Proposed Trolley Construction for Street with Double Tracks and Method of Lighting, facing..... 573
Appropriations 573
Electrical Bureau Statement of Expenditures..... 575
Bell Telephones installed 576
Keystone Telephones installed 578
Telephones transferred 580
Miscellaneous 581
Conduits laid by Private Corporations 584
Underground Construction Wagon, facing 585
Recapitulation 585
Total Amount of Conduit and Duct laid for Electrical purposes by Electric Light, Telegraph, Telephone and Electric Street Railway Companies..... 585
Conduits laid and owned by the City 585
Location of Manholes 586
Rental of Ducts in City Conduits 586
Rental of Conductors in City Cables 586
Telegraph and Telephone Cable laid and owned by this Bureau 587
Junction Boxes placed 587
Amounts Deducted from the Bills for the Lighting of the Highways owing to Defective Lamps..... 588
Lighting of the City Highways by Electric Arc Lamps by the Philadelphia Electric Company 588
Monies Paid to the Receiver of Taxes during the year.. 589
Electric Light Cables, poles, mast arms and Terminal Tops owned by the City 589
City and Philadelphia Electric Company's Equipment.. 590
Number of Electric Lights, Poles, Arms, and Length of Cable on the City's Underground Service..... 593

Hosted by Google

Electrical Bureau—Continued. PAGE
New Wall Patrol Boxes erected 594
Private Patrol Boxes connected 594
Summary 595
Fire Alarm Signal Boxes erected 595
Striking an Alarm, facing 599
Fire Signal Stations 599
Code of Signals 665
Bureau of Fire Signals 667
Special Call Signals 668
Rules Governing the Receipt and Transmission of Alarms of Fire 671
Fire Pipe Line Telephone Service 673
Fuel Wagon Stations. Fire Engines 673
Fire Trucks 675
Chemical Engines. Insurance Patrols. Water Towers. Fire Boats. Fuel Wagon Station..... 676
Police Station Houses 677
Ambulance Service 679
Police Vans and Stables. Police Patrol Stations..... 680
Location of Chief, Assistant Chief, and District Engineers 681
Explanatory 681
Street Guide 683
Central Office Equipment 684
Municipal Exchange, facing 684
Main Cable in City Hall, facing 685
Telephone, Main Terminal and Protection Room..... 686
Main Distributing and Protector Frame 686
Vertical Side Main Distributing Frame, Municipal Exchange, facing 686
The Bell Telephone Switchboard 687
Horizontal Side Main Distributing Frame, Municipal Exchange, facing 687
Bell Service, Municipal Exchange, facing..... 688
Bell Service Board, rear view, Municipal Exchange, facing 688
Keystone Telephone Switchboard 689
Keystone Service, Municipal Exchange, facing 690
Main and Intermediate Distributing Frame, Municipal Exchange, facing 691
Police Telephone Exchange 692
Electrical Testing Laboratory 693
Electrical Bureau Police Operator Receiving Messages by Phone on Typewriter, facing 693

Hosted by Google

Electrical Bureau—Continued. PAGE
Photometer, Electrical Bureau Laboratory, facing..... 694
Cable Testing Set and Potentiometer Set, Electrical Bureau Laboratory, facing 694
Potentiometer Set, Electrical Bureau Laboratory, facing 694
Portable Testing Instruments, Electrical Bureau Laboratory, facing 694
Table of Safe Carrying Capacity of Wires, Electrical Bureau Standard, for Interior Work 696
Electrical Bureau Lectures 697
Installations and Changes, made in connection with Electric Light Wiring in City Hall..... 698
Electric Installations and Repairs, made to Police, Police Patrol, Fire Stations, etc 699
Poles and Wires taken down by the Bureau..... 701
Number of Poles, Mileage of Wire, etc..... 701
Patrol Boxes in use 702
Estimated Cost of Instruments and Fixed Property of the City, in use by this Bureau 704
Old Method Gravity and LeClanche Batteries, for Furnishing Current for Station House Service, facing. 704
New Method Dynamotors, for Furnishing Current for Station House Service, facing 704
Dynamotors in the Fifth District Police Station, Fifteenth, above Locust street 705
Number of Alarms of Fire 706
Operations of the Municipal Telephone Exchange, Electrical Bureau, City Hall 707
Number of Messages Transmitted over the Police Telephone 707
Electrolysis 708
Illustration of the Action of Trolley Currents between the Tracks and Water Pipe, facing 711
Laboratory Tests: Electrolysis Tests, South Broad street, from Washington avenue to Oregon street, facing 711
Laboratory Test for Electrolysis of Water Pipe after Bonding South Broad street 712
Test for Electrolysis of Water Pipe and Fire Plugs before Bonding South Broad street..... 713
Broken Fire Boxes, Posts and Shells replaced..... 714
Broken Patrol Boxes, Posts and Shells replaced..... 714
Broken Water Main Posts replaced..... 714
Inventory 717

Hosted by Google

Electrical Bureau—Continued. PAGE.
Inventory of Electrical Apparatus contained in the Various Police Districts Covered by your Department 721
First District 721
Second District 722
Third District. Fourth District..... 723
Fifth District 724
Sixth District 725
Seventh District 726
Eighth District 727
Ninth District 728
Ninth District Sub-station. Tenth District..... 729
Eleventh District 730
Twelfth District 731
Thirteenth District 732
Thirteenth District Sub-station. Fourteenth District 733
Fourteenth District Sub-station, Chestnut Hill.... 734
Fifteenth District 735
Sixteenth District 736
Seventeenth District 737
Eighteenth District. Nineteenth District..... 738
Twentieth District 739
Twenty-first District 740
Twenty-second District 741
Twenty-second District Sub-station, Falls of Schuylkill 742
Twenty-third District 743
Twenty-fourth District. Sub-station, Bridesburg.. 744
Twenty-fifth District. Twenty-sixth District..... 745
Twenty-seventh District 746
Twenty-seventh District Sub-station, Holmesburg. 747
Twenty-seventh District Sub-station, Bustleton... 748
Twenty-eighth District 748
Twenty-ninth District 749
Thirtieth District 750
Thirty-first District 751
Thirty-second District 752
Thirty-third District. Thirty-fourth District..... 753
Thirty-fifth District 754
Thirty-seventh District 755
Engine Company No. 1 and Chemical No. 3..... 756
Engine Company No. 2 and Chemical No. 4..... 757
Engine Companies Nos. 3 and 4..... 757

Hosted by Google

Electrical Bureau—Continued. PAGE
Engine Companies Nos. 5, 6 and 7 758
Engine Companies Nos. 8 and 9, and Auxiliary Truck A 759
Engine Companies Nos. 10, 11 and 12 760
Engine Company No. 13. Engine Company No. 14 and Truck No. 15. Engine Company No. 15 761
Engine Companies Nos. 16, 17 and 18 762
Engine Company No. 19 and Truck No. 8. Engine Companies Nos. 20 and 21 763
Engine Companies Nos. 22, 23 and 24 764
Engine Companies Nos. 25, 26 and 27 765
Engine Company No. 28. Engine Company No. 29, Truck No. 7 and Chemical Engine No. 2. Engine Company No. 30 766
Engine Companies Nos. 31, 32 and Chemical No. 1. Engine Company No. 33 767
Engine Companies Nos. 34, 35 and 36 768
Engine Companies Nos. 37 and 38 769
Engine Companies Nos. 39, 40, 41 and 42 770
Engine Companies Nos. 43 and 44. Truck No. 9. Water Tower. Engine Companies Nos. 45 and 46 771
Engine Companies Nos. 47, 48 and 49 772
Engine Company No. 50. Truck No. 12. Engine Company No. 51 773
Engine Companies Nos. 52, 53 and 54 774
Truck Companies Nos. 1, 2 and 3 775
Truck Companies Nos. 4, 5 and 6 776
Truck Companies Nos. 10 and 11 777
Truck Company No. 13. Chemical Engines Nos. 5 and 6 778
Recommendations 779
Showing the Box in each District having the greatest number of Telephone Calls during the year 1908 .. 782
Showing the Box in each District having the greatest number of Wagon Calls during the year 1908 784
Synopsis of Wagon Calls of the various Patrols during the year 1908 786
Synopsis of Wagon Calls during the year 1908 797
Summary of Operations of the Fire Alarm Telegraph during the year 1908 798
Showing the number of Alarms for each hour during the year 1908 799
Showing the number of Alarms from each Box during the year 1908 800

Hosted by Google

Electrical Bureau—Continued. PAGE
Showing the number of Permits issued to each Company and the purpose for which granted during the year 1908 802
Number of Electric Lights authorized in each Ward, together with the number of free Lights, December 31, 1908 804
Number of Miles of Overhead and Underground Wires 807
Summary of Underground Conduits 809
Return of License Charges for Attachment to City Poles, Maintenance and Erection of Poles and Mileage of Wires Overhead for the year 1908..... 810
Electrical Bureau Inspectors. Summer and Winter Uniforms, facing 812
Electrical Bureau Operators. Summer and Winter Uniforms, facing 812
Electrical Bureau Inspector and Lineman, facing..... 812
Number of Messages sent and received over the Telephone during the year 1908, facing page 812
Summary of the Police Signal and Telephone Service, facing page 812
Summary of the Police Signal and Telephone Service—Telephone Calls during the year 1908, facing page 812
Summary of the Police Signal and Telephone Service—Wagon Calls during the year 1908..... 812

Bureau of City Property 813
Report of Chief..... 815
Appropriations and Receipts..... 815
Number of Licenses Issued 816
Bodies received at the Morgue..... 816
Report of the number of Bathers at the various Bath Houses, for the season of 1907..... 816
City Hall 817
Police, Patrol and Fire Houses..... 817
Miscellaneous Buildings, etc. 817

Bureau of Building Inspection 825
Report of the Chief 827
Statement of Receipts, Expenditures, etc., together with amount paid to Receiver of Taxes during 1908 835
Appropriations of December 29, 1907, for 1908, divided into three items, $89,620 836
Statement of Permits, Operations and Estimated Cost by Wards, for the year 1908 838

Hosted by Google

Bureau of Building Inspection—Continued. PAGE
Statement of Permits, Operations and Estimated Cost by Months, for the year 1908 840
Statement of Condemnation Notices issued during the year 1908, as per Inspector 841
Total number of visits, by months, made by Inspectors, during 1908 842
Statement of the Character of Buildings, with the number of Permits, Operations and Estimated Cost, for the year 1908 843
Statement of the Character of Buildings, with the number of Permits, Operations and Estimated Cost, by Wards, for the year 1908 844

Annual Report of the Bureau of Elevator Inspection 873
Report of the Chief 875
Elevators in City Hall 877

Bureau of Steam Engine and Boiler Inspection 899
Report of Chief 901
New Boilers 906
Boilers Inspected, 1908 907
Boilers in Active Use 907
Earnings and Fixed Charges 907
Licenses and Certificates issued 908
Examination of Engineers 908
Automobile Licenses 908
Cash Receipts 909
Statement of Appropriations, with amount of Warrants drawn, and balances merging, December 31, 1908 909
Statement of work done and fees earned by the Bureau for the various Bureaus and Institutions controlled by the City 909
Smoke Report for the year 1908 911
List of Firms that have installed Steam Jets 912
List of Firms that have installed smoke consuming devices 912
List of Firms that have changed from soft to hard coal 913

Civil Service Commission 915
Third Annual Report of the Commission 919
Applications, 1907 and 1908 920
Applications for the year 1908 922
Examinations 932
Competitive Class. Appointments 940

Hosted by Google

Civil Service Commission—Continued. PAGE
Department of Public Safety:
Director's Office 941
Bureau of Police 941
Bureau of Fire 949
Bureau of City Property 950
Bureau of Building Inspection 950
Bureau of Boiler Inspection 951
Electrical Bureau 951
Bureau of Correction 951
Bureau of Elevator Inpection 951
Department of Public Works:
Director's Office 952
Bureau of Highways and Street Cleaning 952
Bureau of Water 954
Bureau of Surveys 955
Board of Highway Supervisors 956
Department of Public Health and Charities:
Director's Office 957
Bureau of Health 957
Bureau of Charities 958
Department of Wharves, Docks and Ferries 959
Appointments made without Civil Service Certification Under Soldier Exemption 960
Office of the Mayor 960
Department of Public Safety:
Miscellaneous Positions 960
Bureau of Police. Patrolmen 962
Bureau of Fire. Hosemen 970
Department of Public Works. Miscellaneous 972
Department of Public Health and Charities 980
Department of Wharves, Docks and Ferries 982
Department of Law 982
Promotions 983
Department of Public Safety:
Bureau of Police 983
Bureau of Fire 983
Department of Public Works:
Bureau of Surveys 984
Competitive Class. Promotions:
Department of Public Safety:
Bureau of Police 986
Bureau of Fire 988
Bureau of City Property 990
Bureau of Building Inspection 990
Electrical Bureau 990

Hosted by Google

Civil Service Commission—Continued. PAGE
Department of Public Works:
Bureau of Surveys 991
Department of Public Health and Charities:
Bureau of Charities 991
Competitive Class. Provisional Appointments..... 992
Department of Public Safety:
Director's Office 993
Bureau of Police..... 993
Bureau of Fire 993
Bureau of City Property 993
Bureau of Boiler Inspection..... 994
Electrical Bureau 994
Bureau of Correction 994
Department of Public Works:
Director's Office 995
Bureau of Water 995
Bureau of Surveys 995
Bureau of Highways and Street Cleaning..... 996
Department of Public Health and Charities:
Bureau of Health 997
Bureau of Charities 997
Department of Supplies..... 998
Department of Wharves, Docks and Ferries..... 999
Civil Service Commission..... 999
Department of Law..... 999
Competitive Class. Reinstatements..... 1000
Department of Public Safety:
Bureau of Police 1001
Bureau of Fire 1002
Bureau of City Property 1002
Department of Public Works:
Bureau of Highways and Street Cleaning 1003
Bureau of Surveys 1003
Bureau of Water 1003
Department of Public Health and Charities:
Bureau of Health 1004
Bureau of Charities 1004
Department of Wharves, Docks and Ferries..... 1004
Department of Law..... 1004
Competitive Class. Transfers 1005
Department of Public Safety:
Bureau of Police 1006
From Bureau of Charities to Bureau of City Property 1006
Department of Public Works:
Bureau of Surveys 1006

Hosted by Google

Civil Service Commission—Continued. PAGE
Non-competitive Class 1007
Positions Placed in Non-competitive Class..... 1007
Department of Public Safety:
Director's Office 1007
Bureau of Police 1007
Electrical Bureau 1007
Department of Public Works:
Bureau of Highways and Street Cleaning 1007
Bureau of Water 1008
Department of Public Health and Charities..... 1008
Bureau of Health 1008
Bureau of Charities 1009
Department of Law..... 1009
Civil Service Commission..... 1009
Appointments in the Non-competitive Class..... 1010
Department of Public Safety:
Electrical Bureau 1010
Department of Public Works:
Bureau of Highways and Street Cleaning 1010
Bureau of Water 1010
Department of Public Health and Charities:
Bureau of Health 1010
Civil Service Commission..... 1011
Exempt Class Appointments 1012
Appointments under Section 15 1012
Department of Public Safety:
Bureau of City Property 1012
Bureau of Elevator Inspection 1013
Department of Public Health and Charities:
Bureau of Health 1013
Labor Class: Reinstatements. Transfers 1013

Philadelphia Museums 1015
Board of Trustees 1017
Buildings of the Philadelphia Museums, Thirty-fourth street, below Spruce, showing the new terra cotta facing. Since the last report the north front and west end have been completed, facing.. 1018
Director's Report 1019
Visayan woman weaving Jusi cloth. Life-sized model and original native loom. Philippine exhibit, facing 1020
Exhibit of silk, its culture, production and manufacture, facing 1022

Hosted by Google

Philadelphia Museums—Continued. PAGE
Class from public school in the Philippine exhibit receiving instruction in commercial geography by members of staff of The Philadelphia Museums, facing 1024
Collection of bark, cloth, straw goods, fetishes, etc., facing 1026
New geographical collection containing serial exhibits in cabinet, distributed to lower grade schools, facing 1028
The Library 1030
Buildings 1030
Bronze sun-dial, erected on the Museums' grounds, calculated and corrected for the exact spot and located by a transit reading of the North star, facing 1030
The Bureau of Information 1031
Geographical collections distributed to the high schools of the State of Pennsylvania, facing.... 1032
Financial Statement 1034

Free Library of Philadelphia 1037
Letter of the President 1039

Hosted by Google

OFFICE OF THE MAYOR

PHILADELPHIA

Mayor
JOHN E. REYBURN

Secretary
WILLIAM F. GLEASON

Statistician
GEORGE W. B. HICKS

Chief Clerk
HERBERT M. ORAM

Contract and License Clerk
JOSEPH F. JONES

Confidential Clerk
GERTRUDE O. PRICE

Clerk
RUTH R. DAMPMAN

Stenographer
M. IRENE LOUGHRAN

Assistant Stenographer and Typewriter
CHARLES H. DALRYMPLE

Messenger
WALKER B. WEBB

Hosted by Google

Hosted by Google

SECOND ANNUAL MESSAGE

OFFICE OF THE MAYOR, CITY HALL

Philadelphia, April 5, 1909.

To the Presidents and Members of the Select and
Common Councils of the City of Philadelphia.

GENTLEMEN:—In accordance with the provisions of the Act of Assembly of June 1, 1885, I herewith transmit to your Honorable Bodies my Second Annual Message, with the reports of the various Departments and Bureaus as received from the Directors, and some suggestions concerning the finances and improvements for the future.

A brief reference to my First Annual Message discloses the fact that it was the intention of this Administration to be marked for aggressiveness. By referring thereto it is clearly shown that the progress of 1908 was made possible only after perfecting the plans as indicated in my former Message, and further shows that the current funds were actually used for permanent improvements, indicated as follows:

"It soon became apparent to me that I had to cope with a condition that seldom, if ever, confronted any of my predecessors. The departments were in a general state of confusion, if not in a chaotic condition; public works had been entirely held up, in some cases contracts annulled and the money appropriated (as indicated in the letter

Hosted by Google

from the City Solicitor to the Controller, of May 15, 1906) for work which the City was subsequently compelled to pay for by order of the Court; thus the City suffered not only by the delay and confusion occasioned by this course of procedure, but by being compelled to pay twice for the same work.

"I found a general state of discord existing not only between the City Departments and its Bureaus, but between the departments and the public at large, and the confidence of the public entirely destroyed, which very seriously impaired the progress of this, the first year of my administration.

"My investigation, after making a great number of personal visits to the Police, Fire, Highway and School Districts, soon convinced me that the Departments were not in a position to produce the results that the public had a right to expect from them, and I have applied this, my first year in office, to the reorganization of the various Departments."

REORGANIZATION JUSTIFIABLE.

Thus, the first year of my administration having been devoted to the reorganization of the various departments and bureaus, the increased efficiency of all bureaus during the year 1908 demonstrated beyond a doubt the wisdom of such a course.

The statement that there has been more physical work actually completed in the year 1908 than was ever accomplished in any one year in the history of the City is justified after reading the reports from the various Departments and Bureaus.

FINANCES.

There is no statement that could be more fittingly used concerning the City's financial condition at this time than

Hosted by Google

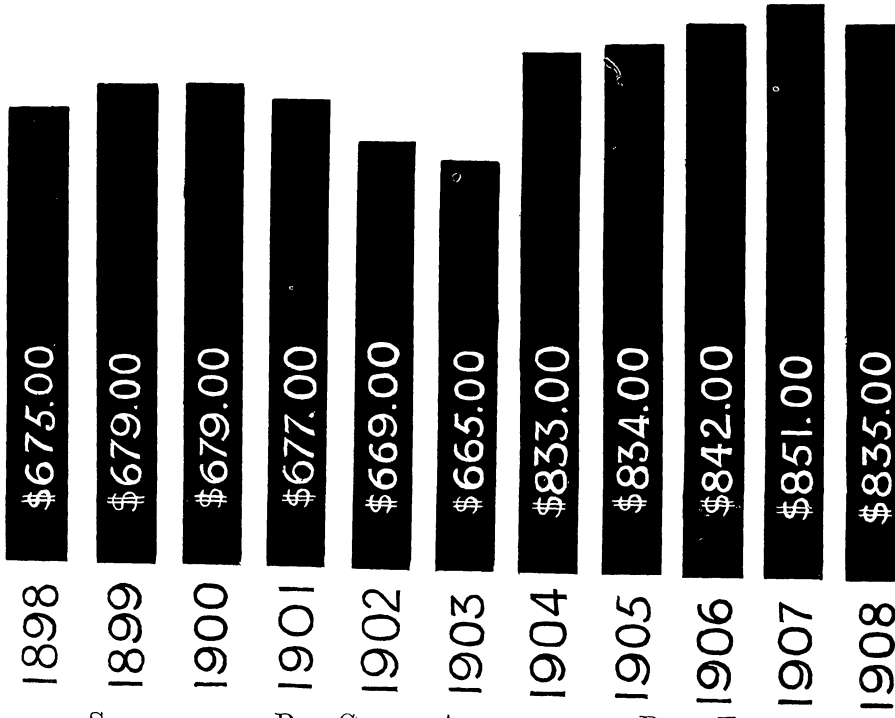

SHOWING THE PER CAPITA ASSESSMENT OF REAL ESTATE IN THE CITY OF PHILADELPHIA.

Hosted by Google

Hosted by Google

WITH CONSENT OF

THE DEPARTMENT OF TAXES AND ASSESSMENTS.

THE CITY OF NEW YORK.

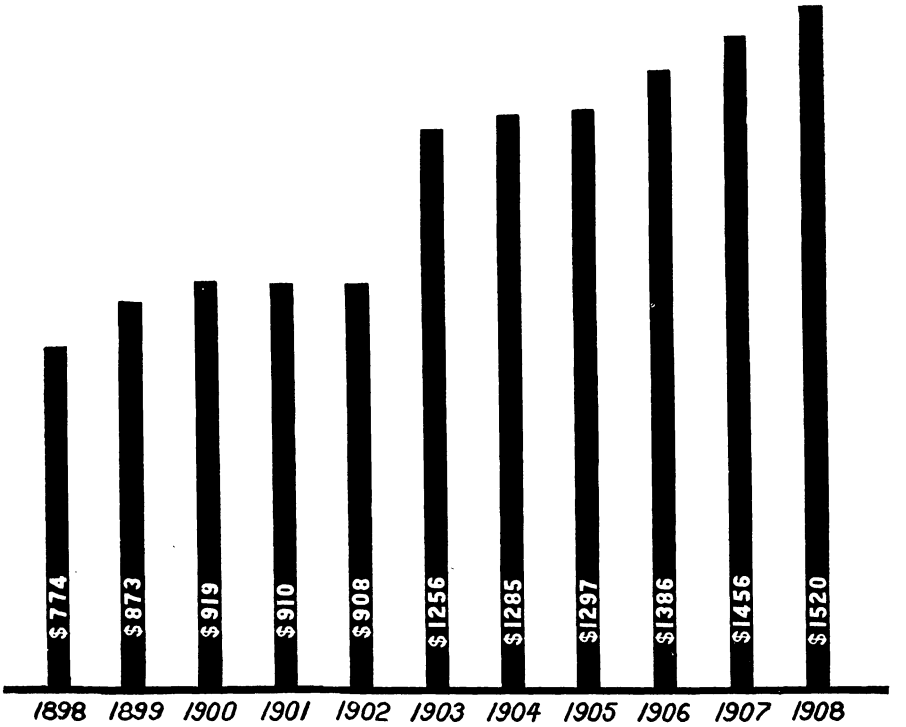

SHOWING THE PER CAPITA ASSESSMENT OF NEW YORK CITY.

Hosted by Google

Hosted by Google

the one contained in my previous Message, "That the City's financial credit was in such condition that there was no necessity for alarm." I desire to refer to an extract from an editorial in the Philadelphia "Ledger" of Thursday, November 19, 1908, as a confirmation of the opinion thus expressed:

"It is impossible to exaggerate the immense significance of the oversubscription of the city loan yesterday. In the light of the circumstances under which that particular loan was proposed, and of the temporary difficulties in which municipal legislators have found themselves in the attempt to adjust a stationary income to a growing expenditure, the fact that the loan was oversubscribed more than ten times and at a price so satisfactory is a splendid tribute to the credit of Philadelphia and the high estimation in which its securities are held. The lesson of yesterday's bidding should not be lost upon the city administration, in case there remain any loans for public works that are authorized but not yet negotiated."

CURRENT EXPENSE ACCOUNT REIMBURSED.

The cause, as previously indicated, requiring the City to issue $3,500,000 of bonds on November 18, 1908, clearly sets forth that the City was compelled to pay a judgment of the Court in July, 1907, without a moment's notice, thus compelling the City to pay twice for the same work.

Of necessity the money thus demanded was paid from the amounts in the City Treasury that were not under contract at that time, hence compelling it to be drawn from what would have ordinarily been used for current expenses, etc. The fact that the City was compelled to pay this large judgment at a time when there were but six months intervening between that and the year 1908 made it impossible

Hosted by Google

for the City to meet the demand for the balance of 1907 and the immediate necessities for 1908 without first floating a temporary loan, which is an annual occurrence, and eventually floating the loan of $3,500,000. The latter amount was used to pay off the temporary loan and reimburse the current expense item with the amount that the law extracted by judgment, so that the act of issuing the bonds referred to was merely reimbursing the current expense item that had been diminished by monies that should have been provided by loans.

This course of procedure was referred to in the ordinance authorizing the loan in the following terms:

"Whereas, there have been paid out of the general fund large and unexpected sums of money by mandamuses issued by the Courts for permanent improvements, condemnations and purchase of lands for boulevards, parks and other purposes, these amounts aggregating upwards of $3,250,000, and

"Whereas, These sums have been paid out of current revenues and for purposes that were not contemplated to be paid out of taxation."

The balance of $250,000 was used for other permanent improvements.

This entire transaction is but one of the results as indicated in my previous Message under the head of administrative inheritance.

I am pleased to note by the report of the Controller, under date of January 19, 1909, for the year ending December 31, 1908, that there was a surplus of $2,295,745.89.

While the balance thus shown is gratifying it is very necessary for your Honorable Bodies to note the following quotation from the Controller's report:

"In view of this large balance to appropriate, ac-

Hosted by Google

cumulated from extraordinary receipts and obligations collected from prior years which will not be forthcoming in the receipts of this year, I respectfully suggest that with due economy upon the part of your Honorable Bodies there should be no necessity to resort to loans except for permanent improvements, which should be charged to 'capital account.' "

After certain deductions which the Controller's report recommends and were favorably acted upon by your Honorable Bodies on January 22, 1909, the above surplus was reduced, leaving a balance of $1,716,942.50 for future appropriation.

CLASSIFICATION OF FINANCES.

The City finances are divided into two classes:

First. The current expenses and general improvements that are paid for from the current revenues received from taxes, etc.

Second. The money received from bonded indebtedness of the City, which is used for permanent improvements.

In the former classification it is necessary to provide for the interest and sinking fund in order that the latter class, or bonded indebtedness, may be liquidated.

It is therefore necessary that the system of financing should be so managed as to enable the City to receive sufficient revenues to pay all current expenses, such as salaries, supplies, repairs, interest, sinking fund, etc.

INCREASED REVENUES.

That this may be accomplished I would recommend:

That every care should be given to strict economy and an equalization in the assessment and classification of taxable property, as I consider the money that may be

Hosted by Google

received from such a course would be a realization to the City of an immediate and permanent revenue.

To-day there are sections of the City of Philadelphia taxed as suburban property that are enjoying such privileges as filtered water, improved streets, sewers, fire and police protection, the same as those sections taxed at full rate. I believe that if such sections were taxed at the full City rate it would bring to the City immediately a considerably increased revenue. As it is, the City is forfeiting the difference in income between the suburban rate and the full rate on such property.

More care should be given to the assessment of properties, so that the owner shall be compelled to pay on the true value established by sales in the immediate neighborhood, or according to the price that the property would bring if sold. There are cases in the City where the owner's estimation of value is so high that they are refusing 100 per cent. increase on the present assessment.

GOOD BUSINESS METHODS.

One of the most profitable investments for the City is to encourage new operations that are a source of great increase of the City revenues.

There are many places in the City where legislation has been granted at a cost of hundreds of thousands of dollars to the City where streets and roads have been opened and no buildings erected upon the property so improved. Thus the City has expended large sums of money without increasing the revenue.

I would therefore recommend that legislation for City improvements should only be granted for neighborhoods where immediate building improvements are assured; thus it would establish not only an immediate return for the investment, but a perpetual revenue.

There are improvements in the City that have increased

Hosted by Google

WITH CONSENT OF

THE DEPARTMENT OF TAXES AND ASSESSMENTS.

THE CITY OF NEW YORK.

COMPARISON OF ASSESSED VALUATION OF REAL ESTATE.

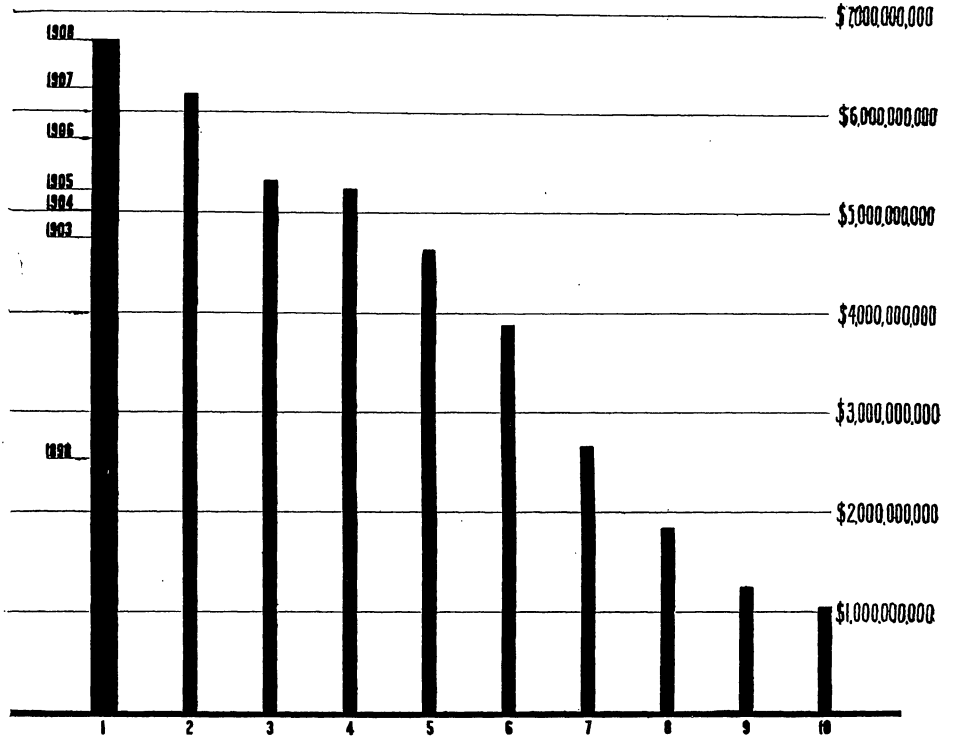

SHOWING THE COMPARATIVE ASSESSMENT BETWEEN NEW YORK AND OTHER CITIES.

1. The City of New York, $6,722,415,789.
2. Pennsylvania and Massachusetts, $6,188,247,272.
3. All cities in United States with population over 300,000, New York excepted, $5,325,701,498.
4. United States west of the Mississippi River, including all of Minnesota and Louisiana, $5,249,072,325.
5. 139 cities in the United States, including all with a population between 30,000 and 300,000, $4,676,742,238.
6. Ohio, Indiana and California, $3,882,802,793.
7. Massachusetts, $2,668,110,610.
8. Chicago, $1,848,128,105.
9. Philadelphia, $1,248,894,400.
10. Boston, $1,047,499,500.

Hosted by Google

Hosted by Google

the revenues over 1,000 per cent. in one year's time, for the same block of ground, and surely investments of this kind should be encouraged.

I desire to call the attention of your Honorable Bodies to the recommendation in my last Message that legislation be so worded, when land or buildings thereon are taken for street or other City improvements that involve damages, as to embody a detailed explanation concerning the necessity for such legislation, including the benefits that may reasonably be expected.

PRACTICAL ECONOMY.

I would again call the attention of your Honorable Bodies to the importance of having streets dedicated before passing legislation granting permission for the opening of said streets. This requirement would be the equivalent of an enormous revenue.

I would further recommend that the remaining property owned by parties who have received mandamus awards from the City be assessed at the same rate that the City has been compelled to pay for the property taken.

As the Acts of Assembly authorizing the appropriation of private property for public purposes require the municipality before condemning the property to endeavor to agree with the owners as to the price to be paid, I would recommend that where it is deemed advisable for the City to acquire property a committee of Councils negotiate with the owners in such manner as to enable them to put a stipulated price in all ordinances that have for their object the purchase or acquirement of such property.

I would further recommend the taxing of all real property owned by corporations that are organized for profit. There are several corporations in this City that are making money and pay dividends on their stock, and yet their

Hosted by Google

properties are exempt from taxes. This I consider an imposition on those who are compelled to pay taxes, and if the present laws do not permit this course they should be so adjusted as to make it legal to tax this class of property.

I also recommend that more care be given to the collection of delinquent taxes, licenses or other moneys due the City, and in this connection I note that while the assessed values have increased 102 per cent. under the Bullitt Bill, the collections have increased less than 73 per cent.

MONEY FOR FUTURE IMPROVEMENTS.

In my last Message I recommended that legislation be enacted that would exclude from the loan items money that has been or may be expended on improvements that are self-sustaining.

It has been suggested that in addition to the three classes of real estate which we now have two more be added, namely:

4th. Miscellaneous.

5th. Non-taxable.

Under "Miscellaneous" it is recommended that all property that is held by miscellaneous organizations be nominally taxed, thus enabling the City to borrow on the said assessment. When I say nominally taxed I mean that such properties be taxed 1/8, 1/16 or 1/32 of their true values, which would not affect the assessed valuation.

The assessed values of properties in this class amount to $67,949,550.

In this connection I desire to call your attention to the fact that $93,758,544 of the total assessment was exempted in 1888, and $190,993,844 was exempted in 1908. Thus

Hosted by Google

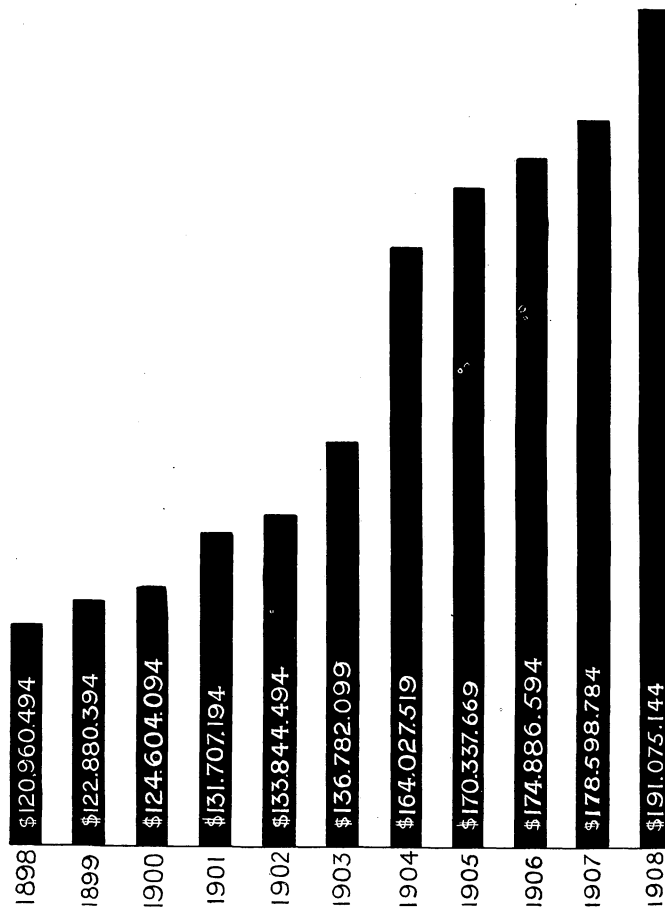

SHOWING THE VALUATION OF EXEMPTED PROPERTY FOR THE LAST TEN YEARS IN PHILADELPHIA.

Hosted by Google

Hosted by Google

it may do to call attention to the dangers of too freely exempting property, as we are now exempting at a greater rate than was formerly done in this City.

Under "Non-taxable" would be included all City and church properties and such other properties as do not fall within the four classifications above mentioned.

DEPARTMENTAL ACTIVITY.

It is self-evident to every citizen that the police force of Philadelphia was never in better condition than it is to-day. That this is so is due primarily to the intelligence and discipline rigorously insisted on by the Director of Public Safety and those efficient co-workers he has grouped around him. It remained, however, for 1908, through its memorable celebration of Founders' Week, to disclose to the public what they had but little realized—that is, Philadelphia's possession of a body of municipal police superior to that of any city in America. The splendid discipline and good judgment displayed on that occasion evoked universal praise. The policing of the line of the parade was declared by all visitors to be the most perfect they had ever witnessed, General Grant and Admirals Pendleton and Arnold being pronounced in their praise and approval.

The total number of arrests made during the year amounted to 90,552, and property to the value of $408,176.87 was recovered, in addition to which 2,145 lost children and persons were found, and 1,253 destitute persons cared for. The patrol service carried 14,358 patients to their homes or to hospitals. These are but a few figures to call attention to the magnitude of the task of properly policing a city of the area of Philadelphia.

Not only is every member of the police force attentive to his duty, but much work is done outside of their

Hosted by Google

regular course of duty which is not properly estimated by the citizens of Philadelphia. I refer particularly to the relief of the indigent; many of the members of the force contribute voluntarily from their salary toward funds which are expended in each district for the relief of the needy residing in the district. One district alone contributed as much as $4,000.00 during the past winter for this purpose. Truly it is a work that the men should be praised for, and I believe it is worthy of public recognition.

MORE POLICE NEEDED.

It is a timely recommendation and one that should be heeded that is made by the Superintendent of Police. It is as follows:

> "At the present time it is estimated that there are 314,280 dwellings, 5,901 manufacturing establishments, 7,237 stores and 18,835 other buildings, making a total of 345,253 in the City of Philadelphia. The area of the City is 129 square miles, and to police this territory there are 2,423 officers, of which necessarily not more than one-half are on duty at night and not more than one-quarter are on duty during daytime. This number is totally inadequate to properly police the City, and, in my opinion, the police force should be increased by the addition of no less than six hundred patrolmen."

The District Attorney has co-operated with the Police Bureau in the disposition of homicide cases, with the result that out of 99 arrests for homicide, a total of 39 convictions has been secured. This result has been brought about by the presence of a representative of the District Attorney's Office at the Magistrates' and Coroners' hearings in homicide cases, and is the strongest argument that could

Hosted by Google

SHOWING THE OFFICIALS OF THE PHILADELPHIA POLICE DEPARTMENT FROM SUPERINTENDENT TO PRIVATE WATCHMAN, IN UNIFORM OF 1908.

Hosted by Google

Hosted by Google

Showing Some of the Equipment of the Philadelphia Fire Department, in 1908.

Hosted by Google

Hosted by Google

be made to sustain the recommendation of the Superintendent of Police that the position of attorney for this Bureau be created.

The report of Dr. Hubley R. Owen, Chief Surgeon of the Bureaus of Police and Fire, records a total of 4,299 physical examinations made by him and 2,321 visits to sick and injured patrolmen and firemen during the year. No more efficient or intelligent service has been rendered by any officer of the Bureau than by the Chief Surgeon, and his suggestions for the betterment of his branch of the service are well worthy of consideration.

FIRE PROTECTION.

In a city so rapidly growing as Philadelphia constant increase must be made in the means of fire protection, and your Honorable Bodies should be guided in the location of new companies by the Chief of the Bureau, familiar as he is with the needs of the various districts and the inflammable nature of the property in each.

It is unnecessary to comment upon the efficient service rendered by the Philadelphia Fire Department, as their splendid work has become known throughout the entire world. I desire, however, to call attention to the two recommendations made by Chief Baxter for more adequate protection from fire, the purchase of new hose of high grade and the establishment of new Engine and Truck Companies.

MODERN EQUIPMENT.

The present year will witness the extension of the high pressure service throughout the great manufacturing centre located in the northeastern section of the City, the contracts for the installation of the system having recently been awarded. Philadelphia's high pressure service has

Hosted by Google

not only demonstrated its usefulness to Philadelphians, but it has become recognized as a standard by which other cities have been guided in the construction and installation of similar systems.

Inasmuch as the time may be said to have arrived in the history of large municipalities when the construction of tall buildings demands high pressure, I believe each succeeding year will see the extension of the high pressure service.

I again call your attention to the suggestion made in my First Annual Message, that a Fire Patrol Service be established to act in conjunction with the Fire Department with a view of inspecting all buildings used for public purposes to compel the owners to conform to such regulations as may be made looking toward the prevention of fire. This would lessen not only the number of fires, but would often prevent a small fire from becoming one of larger magnitude.

In the suburban districts of the City I would recommend the purchase of automobile fire trucks carrying short ladders, hose and chemical apparatus. These trucks could cover a large territory, and owing to the rapidity with which they could respond to alarms, I feel sure they would be of inestimable service to those residing in the suburbs.

NEW MUNICIPAL TELEPHONE EXCHANGE.

A complete and entirely new Bell and Keystone Telephone exchange erected during the past year is but another evidence of the activity of one of Philadelphia's most efficient servants. I believe great credit is due to Chief McLaughlin and those who have assisted him so ably in the reconstruction and development of the Electrical Bureau. The new exchange in the City Hall is of the highest type, it has been praised by all, and

Hosted by Google

The Bell and Keystone Telephone Switchboards in the Electrical Bureau, City Hall. Erected at the Expense of the Telephone Companies.

Hosted by Google

Hosted by Google

duplicates of it are being erected in other municipalities. If this alone had been the sole accomplishment of the Bureau during 1908, the City would be indebted to the Chief, but the limited space within which I must review the work of all the Departments and Bureaus probihits me from treating of it in detail as I desire.

The Electrical Bureau has been completely reorganized and placed in the self-sustaining class, the receipts of the Bureau amounting to $164,735.18, and the salaries to $117,009.95, leaving a surplus over the salary requirements of $47,725.23.

Over two million telephone calls have been answered through the municipal exchange without a single serious complaint. The additional operators requested by the Chief should be provided, as it is necessary, as he suggests, to spend money "to economize and modernize."

A new Police Telephone Exchange replacing the old method of dial telegraph has been finished and in operation since May 10, 1908. The records are made in triplicate and typewritten, 385,000 messages having been so transmitted during the year without a single mistake.

Thirty-nine theatres and 184 picture show parlors, etc., have been inspected and are constantly kept under inspection. There are but two inspectors to do the work, however, and five more at least should be provided for.

Under an ordinance approved July 1, 1908, the supervision of all electrical installation in City properties was placed under this Bureau, and it has increased the work many times, bringing, as it does, all school buildings under the supervision of the Chief of the Electrical Bureau.

Under an ordinance approved October 31, 1908, the rental of wires in City cables was increased from ten dollars per mile to thirty dollars per mile, per year, thus creating an additional source of revenue to the City.

Hosted by Google

Another ordinance, approved April 15, 1908, provided for the licensing of operators of passenger elevators. The Chief of the Electrical Bureau was made Chairman of the Examining Board, and up to the close of the year 1,700 applicants were examined, 1,623 being passed as eligible.

Free instruction on electrical subjects has been given to a class of 125 boys every Friday evening. These lectures are given voluntarily by the Chief and are of great benefit to those attending.

Several valuable recommendations are made, to all of which I call your attention. In particular I recommend that the loan of $500,000 asked for by the Chief be granted. The purposes of this loan and the wisdom of providing it can best be stated in the words of his report:

> "In view of the fact that this Bureau, as far as salary requirements go, is self-sustaining, I urgently and seriously recommend that a loan of $500,000 be made for the purpose of completing a new fire alarm equipment, the placing of all your fire houses on separate lines to the Electrical Bureau, for new patrol, new fire boxes, etc. The loan can be divided as follows:

New Fire Alarm Plant	$325,000 00
Placing Fire Houses on separate and independent lines	100,000 00
200 Fire Boxes	25,000 00
200 Patrol Boxes	30,000 00
200 Remodeled Boxes	5,250 00
Wire, cable, etc., in connection with the electrical installation of the above new plant.	14,750 00
Total	$500,000 00

> "In connection with this new loan I beg leave to call your attention to the fact that at the rate of 4% it will take approximately $20,000 per year to

Hosted by Google

pay the interest on the loan. The surplus earnings of the Bureau will amply pay the interest and sinking fund charges, at the end of which time the plant would practically cost the City nothing."

The Fire Alarm System is antiquated, and as it is highly essential to have the most efficient service possible, the necessary provision for the complete modernizing and rehabilitation of the system should be made.

I am also informed that the fire stations connected by telephone with the Electrical Bureau have from four to eight stations on a wire, making it physically impossible to get perfect service. Separate and direct lines should be established to each fire house, and no delay should be tolerated in making this change.

In connection with the electric lighting of the City, many important tests for the proper radiation and blending of light have been made and elaborate plans for the purpose of lighting the retail business districts have been drawn up. It only remains for your Honorable Bodies to make the necessary appropriations to carry on this work. Its value and necessity are pointed out in a message which I transmitted to your Honorable Bodies on February 4, 1909, to which I refer you and again urge the necessary appropriation. In my opinion, it would be one of the best investments the municipality could make.

NEW BUILDINGS.

The care, improvement and repair of the City Hall is a work of considerable magnitude in itself. During the past year work costing $114,205 has been completed, and the amount of work under contract at present is $189,452, one of the largest items completed being the improvement of the northwest entrance to the City Hall, opening it for public use, and the installation of elevators at that point.

Hosted by Google

The City Hall, it is generally admitted, is overcrowded, and in the near future it will be necessary to make provision elsewhere for such tenants as can readily be removed. Your Honorable Bodies have appointed a Special Committee to consider this question, and I only refer to it to point out that a large sum must annually be expended on the maintenance of the Hall alone. The question of providing for future growth is in your hands.

The Bureau of City Property has constructed a number of buildings during the year, and are engaged on many more.

One new station house has been placed in operation during the year and another is ready for occupancy, while four are in process of erection.

These station houses are the first ones to be erected since the administration of Mayor Ashbridge, and they denote the progressiveness of the Bureau. Steps have been taken for the erection of four more, and when all are completed they will prove of great benefit to the City.

Two new engine companies were installed during the year 1908, and six new fire stations, costing $111,308, have been completed and one new fire station is under construction. These figures do not include the combination police, patrol and fire house completed at Fourth street and Snyder avenue. These are the first fire houses to be erected since 1906.

It is a duty which the City owes to a large and devoted class of public servants to provide proper and adequate quarters for them. It insures not only more comfort for the men, but improves the morale of the force.

In addition three new bath houses, costing $47,291, have been completed.

During the year improvements have been made in eleven parks and improvements are now under way in seven oth-

Hosted by Google

One of the Police, Fire and Patrol Houses Built and Occupied in 1908.

Hosted by Google

Hosted by Google

One of the Philadelphia Fire Houses, Built in 1908.

Hosted by Google

Hosted by Google

ers, at a total cost for both the completed and pending improvements of $126,240.10.

The report of the Bureau of Building Inspection shows continued activity in the operations of this Bureau. The work placed upon the Inspectors, however, was not as heavy as during the year 1907, due to the decrease in the number of building operations. The work of the Bureau was at all times efficient and conscientious, and the following table will show better than any argument its accomplishments.

Permits granted, 8,809.

Plans examined, 3,300.

Condemnations, 1,542 buildings.

Visits by Inspectors, 67,820.

I call your attention to that portion of Chief Clark's report dealing with fire escapes and other subjects, in which he makes several suggestions which are set forth at length and commented on by the Director of Public Safety in his report. I refer you to them with my commendation.

I would also call your attention to the suggestion made by the Chief relative to moving picture parlors, and to the necessity for constant vigilance and care in watching over the safety of those who visit these places of amusement.

A NEW BUREAU.

On the 15th day of April, 1908, the ordinance creating the Bureau of Elevator Inspection was approved, and on July 15, 1908, I appointed Mr. Frank Feeney, Chief of this Bureau.

The report of the Chief of the Bureau of Elevator Inspection sets forth in detail the condition of the elevator service in the City Hall. This is universally admitted to be below the standard, and as the service has recently been placed under the control of the Chief of the Electrical

Hosted by Google

Bureau, I feel it is your duty to make such appropriations as he shall deem requisite to place the elevators in proper condition. It may be said without exaggeration that these elevators carry more people per day than any others in the City of Philadelphia, and certainly they should be of the highest type. The City of Philadelphia cannot afford to be placed in the position of compelling other operators of elevators to comply with the law and at the same time violate the law.

INCREASED EFFICIENCY.

The Bureau of Boiler Inspection has been in the self-sustaining class during the past year—the receipts amounting to $24,494.90, and the expenditures to $20,137.76. Several suggestions are made by the Chief, to which I particularly desire to call your attention.

The first is in reference to the inspection of boilers, concerning which the Chief states:

> "I do not mean to say that the insurance companies should be stopped from inspecting and insuring boilers, but I do believe that they should be in the same position as the inspection of elevators or any other liability where an accident might occur; in other words, that the City inspect all boilers, and then if the owner of the boiler is desirous of having an insurance inspection he may have the same."

The second deals with the licensing of automobile operators:

> "Under the present ordinance there is no way for the police authorities to know whether the automobile operator has secured a City License. The tag that is now carried by the automobile operator is the one that is issued by the State Highway Department."

Hosted by Google

Both suggestions are well worthy of consideration by your Honorable Bodies. The first suggestion needs no comment, as the wisdom of adopting it is apparent. As to the second, it is certainly essential that some provision be made whereby the Bureau can enforce the ordinance requiring drivers of automobiles to be licensed. It is impossible to halt each machine and question the driver, but if some system of co-operation could be devised between this Bureau and the State Highway Department, whereby their records would be available for the use of the Chief of this Bureau, it seems to me the Bureau could easily keep a record of the owners of the machines, and, consequently, compel a greater number of operators to comply with the law. Perhaps the only effective way of reaching all of them, is to require the carrying of a license tag as was done before. Some change is necessary, inasmuch as the Police Department report a total of 50,000 automobiles having been operated in the City during the past year, the greater portion of which it is reasonable to assume are owned by Philadelphians.

A record of 2,094 licenses, therefore, is ridiculously low, as the number of drivers must be greater in proportion to the number of cars. A strict compliance with the law would be of value to the City in tracing negligent drivers after accidents have occurred, and also in increasing the revenue of the City.

A NEW PAVING RECORD.

A summary of the work done on the highways in the matter of paving and repaving, a subject which has been before the public constantly for some little time, may be interesting. It is generally agreed that the City streets are in far from perfect condition, but no blame should

Hosted by Google

be attached to the Bureau of Highways, as they have, in so far as they have had the money to warrant it, gone on with this work. The total amount of new paving and repaving was 53.76 miles this year, which is 1½ miles more than the work done during the years 1904, 1905 and 1906 combined, and the paving and repaving done during the two years 1907 and 1908 amounts to five miles more than the entire work done during the four years 1903, 1904, 1905 and 1906 combined.

Thirty-seven miles of streets were also opened and graded to the established grade this year, and the repairs to bridges and sewers were carried on effectively. In connection with repairs to paved streets, let me quote from the report of the Chief of the Bureau of Highways:

> "We again call attention to the very poor economy of curtailing the appropriation for this class of work, as present neglect insures greater expenditure in the future, besides entailing many suits for damages against the City on account of accidents which would not have occurred had the Bureau the necessary funds to make proper repairs beforehand."

NEW HIGHWAYS.

The greater avenues to be opened upon which the Bureau is engaged at present, are the Northeast Boulevard and the widening and repaving of Hunting Park avenue. The Northeast Boulevard has been completed from Broad street to Second street, and under the ordinance approved December 31, 1908, has been turned over to the Bureau of City Property to be cared for and maintained by that Bureau. As other sections are completed, that Bureau will assume charge. The work of widening and repaving Hunting Park avenue, from Germantown avenue to Wissahickon avenue, will be prosecuted to completion in the

Hosted by Google

early part of this year. If this avenue was carried westward to Fairmount Park it would make a splendid driveway via the Northeast Boulevard to Torresdale, and, taken in connection with the South Broad Street Boulevard, the proposed improvements to the embankments of the Schuylkill river and the Parkway improvement would result in giving Philadelphia a chain of driveways the equal of any city in the world.

STREET CLEANING.

There were cleaned during the year 1908, 373,625.05 miles of streets on a basis of 10 squares to the mile, and 854,518 inlets. There were 310,692 private alleys cleaned, and the grand total of matter removed was 1,477,100 cartloads; in addition to this, 12,027 dead animals were collected and disposed of with the garbage. The net cost of the work amounted to $1,571,732.

Several recommendations are made by the Assistant Chief as to facilitating this work. One matter to which he calls attention is the careless and negligent manner in which householders place their ashes and household waste in the streets in front of their premises, so that it is scattered over the surface of the street by the wind, and not only renders the streets unsightly, but makes the collection and removal of the waste more difficult and consequently more expensive. It is with a view of remedying this condition, therefore, that he recommends all such material be removed from the householders direct, and none placed out for removal. Of course, this would result in considerable increased expense, and the advisability of adopting this method is a question to be determined by your Honorable Bodies.

The Chief makes another suggestion, to wit: That all waste be taken to one station for the purpose of reclam-

Hosted by Google

ation. This has been done in other cities and has been a source of considerable profit. Basing the calculation, therefore, solely upon the profit which has accrued to other municipalities, it would seem advisable that Philadelphia establish such a station.

The contract for cleaning for the year 1909, was awarded for $1,199,000. The specifications of this contract call for the cleaning of every street each day and said streets to be kept cleaned at all times. More block men are now required, and more systematic and conscientious work on behalf of both the Division of Street Cleaning and the Contractor is anticipated.

WOOD PAVEMENT.

The principal subject in connection with the work of the Bureau of Highways now before the public, is the question of repaving and repairing those streets which are in an unsightly condition, and particularly, the repaving of Market street. For this repaving several types of pavement have been urged very strongly by their respective advocates. Among the types suggested are sheet asphalt, granite block and wood paving, the advocates of the latter being particularly urgent in their request that this important highway be paved with wood. Bids for this work were recently opened and were as follows:

For granite blocks, ranging from $3 to $3.96 per square yard.

For sheet asphalt, ranging from $1.94 to $2.04 per square yard.

For wooden block, ranging from $3.16 to $3.64 per square yard.

The average bids, therefore, for the three classes of pavement being:

$1.99 for asphalt, per square yard.
$3.40 for wood pavement, per square yard.
$3.48 for granite block, per square yard.

Hosted by Google

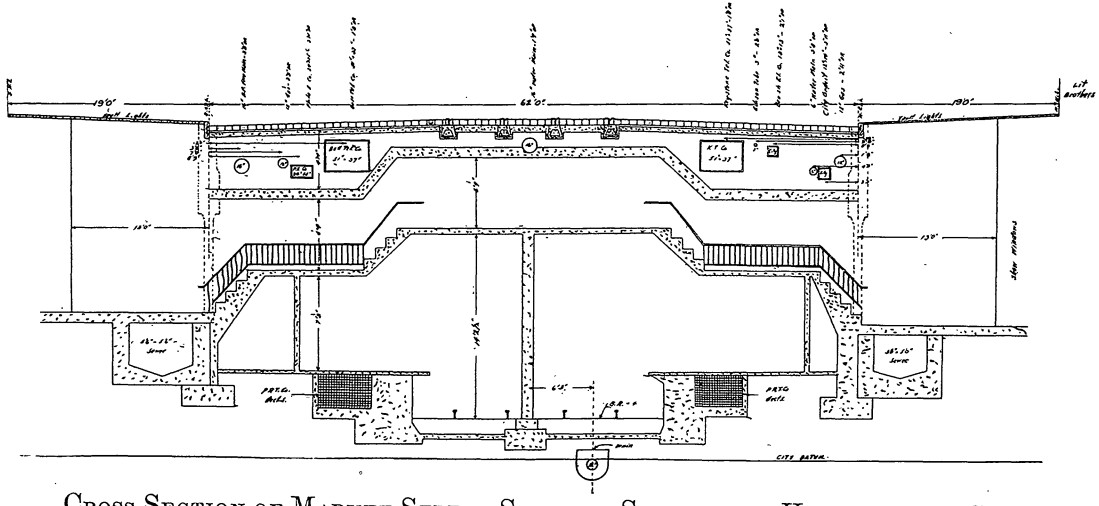

Cross Section of Market Street Showing Subway and Underground Construction, Completed in 1908.

Hosted by Google

Hosted by Google

The table annexed hereto shows that the average cost for the years 1907 and 1908 for granite block and asphalt, and the price bid in this instance for granite block and asphalt averages considerably lower than wooden blocks; the minimum price on the above bids for granite blocks being 3,00; for sheet asphalt, 1.94, and for wooden block, 3.16 per square yard.

I also desire to call your attention to the fact that there are 1343.75 miles of paved streets within the City limits, and that this paving includes nearly every type of modern pavement with the exception of wood.

This is not the time to discuss the question of what pavement shall be laid on this street, but merely to suggest the three types mentioned, and to give to the public some idea of the cost of each. I attach hereto a tabulated statement showing the average cost of paving during the years 1903, 1904, 1905, 1906 1907 and 1908.

	1903	1904	1905	1906	1907	1908
Granite blocks	$3 38	$3 08	$2 92	$2 91	$3 02	$2 89
Asphalt, Trinidad Lake	2 18	2 18	.....	.....	.....	.....
Asphalt, Refined Nat'l	.....	1 92	1 65	1 56	1 88	1 58
Vit. bricks	2 23	2 33	1 86	1 68	1 96	2 06

Average cost of granite block per square yard during the four years, 1903, 1904, 1905 and 1906	$3 07¼
Average cost of granite block per square yard during the two years, 1907 and 1908	2 95½
Average cost of asphalt (Ref. Natl.) per square yard during the three years, 1904, 1905 and 1906	1 71
Average cost of asphalt (Ref. Natl.) per square yard during the two years, 1907 and 1908	1 73
Average cost of vitrified brick per square yard during the four years, 1903, 1904, 1905 and 1906	2 03½
Average cost of vitrified brick per square yard during the two years, 1907 and 1908	2 01

Hosted by Google

It will thus be seen that the average cost of paving during the years 1907 and 1908 has been lower than that during the preceding four years, and that the average cost per square yard of the three classes of paving above mentioned for the year 1908 was 2.17 2/3 per square yard as compared with 2.43 per square yard during the year 1907; a saving of 25 1/3 per square yard. When it is taken into consideration that the paving and repaving done during the two years 1907 and 1908 was five miles miles more than the entire work done during the four years 1903, 1904, 1905 and 1906 combined, and that this work has been done at considerable less cost to the City, it is certainly a highly commendable showing for the Bureau of Highways.

SEWAGE DISPOSAL.

Over thirty-five miles of sewers were constructed during the year and in connection with the immediate provision for the disposal of the City's sewage, work has been steadily carried on by Director Stearns and Chief Webster, in the developing of a plan for the collection, purification and disposal of the sewage of the entire City, in accordance with the provisions of the Act of Assembly approved April 22, 1905.

To this end the Director and Chief Engineer have examined all the important sewage disposal plants in the eastern part of the United States, and in England, Germany and France.

Let me quote from the report of Chief Webster:

> "When it is considered that after an experience with various improved methods of disposal for more than 25 years, and the expenditure on the part of European cities of many millions of dollars both for experi-

Hosted by Google

menting and for complete disposal, the best that can be said is that the problem is not yet fully solved, so that a certain method may be applied to all conditions. Experiments must still be made by each large community so as to determine that a certain method is best suited to the peculiar qualities of its own wastes.

Inasmuch as the problem in this City is one which deals with sewage of varied composition, the most rational procedure is to carry on experiments prior to fixing definitely on any method, although local conditions limit the number of methods that would be available.

To this end an Experimental Testing Station has been established and fitted up with facilities for carrying on a thorough and scientific investigation, utilizing as far as possible the Spring Garden Testing Station used by the Bureau of Filtration in its investigations.

The importance of this work is urged upon the members of Councils, in order that they may not lose sight of the necessity for an appropriation to carry on the actual work for which all preliminary arrangements have been completed."

During the years 1907 and 1908, 273,427 feet of sewers were constructed as compared with 219,375 feet constructed during the years 1905 and 1906.

Amount of sewers constructed during 1908 was:

Main	29,695 feet
Branch	116,790 feet
Private	29,724 feet
Market street, subway	2,127 feet
Grade crossing	8,744 feet
Total	187,080 feet

Hosted by Google

NEW BRIDGES.

The Bureau of Surveys has carried forward work on twenty-six bridges, and during the year seven were completed, the most notable one being the Walnut Lane Bridge, which was formally opened on December 16, 1908. This bridge is constructed entirely of concrete, and has attracted considerable attention among the engineering profession, both in this country and abroad, on account of the great span of the main arch, the general gracefulness of proportion and the advanced scientifie methods of design and construction that were employed to secure both durability and economy. It is a splendid testimonial to the officials of the Bureau of Surveys, under whose supervision the bridge was designed and constructed. Another structure of great importance on which work is being advanced at present is the Passyunk Avenue Bridge. This bridge will be the only crossing over the Schuylkill between Penrose Ferry and Gray's Ferry, and will be of inestimable service to two rapidly growing sections of the City.

The City benefits largely in taxes and increased facilities by the construction of sewers and bridges; these improvements once made laying the foundation for an ever-increasing permanent income.

ABOLITION OF GRADE CROSSINGS.

A vast amount of work has been accomplished during the year in the abolishment of grade crossings. Two tracks of the elevated structure on Ninth street, between Columbia avenue and Broad street, have already been put in operation, thus abolishing twelve grade crossings, which have been a source of great danger to those using them. The co-operation between the Bureau and the railroad companies has been perfect and the work is speedily pro-

Hosted by Google

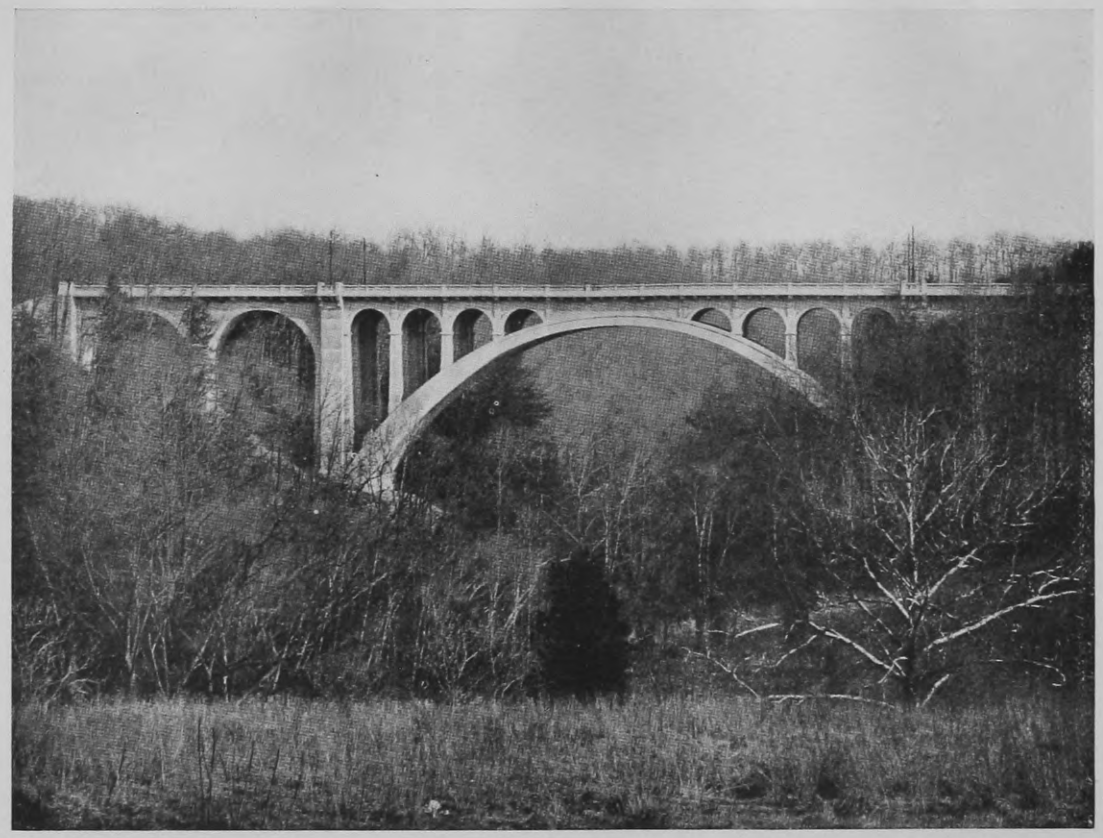

Walnut Lane Bridge, Completed 1908.

Hosted by Google

Hosted by Google

gressing. The work is of a difficult character, inasmuch as 460 trains must be moved every twenty-four hours over the road on which the work is being carried on.

The following table sets forth fully the amount of work that has been carried forward on this most important improvement:

The cost to the City of sewers built to date, in connection with the grade crossings along the Philadelphia, Germantown & Norristown Railroad, and the Richmond Branch of the Philadelphia & Reading Railroad Company, amounts to $141,523.53; the railroad company's contribution in addition amounts to $141,523.52; the total being $283,047.05.

This work is in addition to the contracts for the actual elevation of the tracks.

The amount paid on the contracts is as follows:

Paid by the railroad company..	$575,365 99	
Paid by the City.....	474,603 12	
		$1,049,969 11
Amount paid by the railroad company for betterments		100,762 87

Total expenditures to date, on all work in connection with the abolition of grade crossings:

Paid by the City.....	$872,675 58	
Paid by the railroad company..	973,438 53	
		$1,846,114 11

The difference in the amount paid by the Railway Company and the City is due to betterments, which were paid for entirely by the Railway Company.

SOUTH PHILADELPHIA.

A section of the City that is rapidly growing in population due to the opening of new streets and boulevards, is that portion of Philadelphia south of Shunk

Hosted by Google

street, lying between the two rivers. Through this section run many railroad lines and even at present there are a considerable number of grade crossings. It will eventually be necessary to abolish these, and in this connection I would point out to you the suggestions made by the Chief of the Bureau of Surveys. He says:

> "The disposition of the several lines controlled by the Pennsylvania Railroad Company and the Baltimore and Ohio Railroad Company crossing South Philadelphia from the Schuylkill river to the Delaware river, and upon which there are a large number of grade crossings, has been the subject of many conferences in recent years between the City and the Railroad Companies without any final agreement having been reached. This section is surrounded on three sides by the rivers, and the railroads crossing it are engaged chiefly in the transportation of export freights; its future would, therefore, seem to be largely identified with, and dependent upon, the shipping industries, and its situation, physical condition and probable future necessities are such that the future disposition of the railroads, the laying out of the streets, the creation of river front improvements and wide commercial and ornamental avenues, and the establishment and proper distribution of the parks and open public places necessary for the health and enjoyment of a dense population of working people should be provided for by a comprehensive and systematic plan embracing the entire section; such a plan will result in an economical and consistent development over that whole territory, while the abolishment of a single grade crossing or the re-adjustment of a single line of railroad without considering how such changes may affect similiar work at other points

Hosted by Google

or on other lines or affect the future development of the whole section will result in confusion, the constant recurrence of long delays in making needed improvements and probably in an ultimate development which will neither be economical nor appropriate nor satisfactory nor efficient for any of the interests which may be established there."

PARKS.

The extension of the park and parkway system has been carried forward, and during the year 30.48 acres were actually acquired and 320 acres additional were placed on the City plan. This is exclusive of the extensions made to Fairmount Park.

It is a pleasure to record a gift to the City by the late Joseph Wharton of a portion of the old Champlost Estate, to be called "Fisher Park". While the task of providing parks is a municipal one, such gifts are a great help in the encouragement they give.

THE PARKWAY.

The Fairmount Park Parkway is one of the greatest undertakings that require immediate consideration and I cannot urge too strongly the importance of securing at the earliest possible date the revision of the lines of the Parkway so that it shall agree with the best thought and shall realize all the possibilities it presents.

The necessity of providing an outlet for Fairmount Park and for the congestion around City Hall is self-evident. To produce the greatest economic value from the development of this section of the City whereby the return to the City will be measured not only by the enhanced real estate values immediately adjacent thereto re-

Hosted by Google

sulting in increased taxation, but whereby the whole City will be benefited, the undertaking must be along lines that will secure the highest class of structures. It is perfectly evident that this can only be accomplished by producing a great and beautiful avenue and controlling the character of the improvements. There has never occurred in this country, or possibly in Europe, so extraordinary an opportunity. A great City Hall is separated by barely a mile of fairly level, and cheaply developed property from a great rock, an "Acropolis" available for a Municipal Museum at the gateway of a famous park belonging to the City. The nucleus of a collection is waiting to be put in this museum. It would seem an ideal condition. Added to this, the City already owns a large strip of territory which would border the northern lines of this avenue and thereby insure at once the ability of the City to attract monumental buildings of public or semi-public character.

Beginning at the City Hall the character of the buildings around the City Hall Plaza suggests itself at once as being those which naturally are connected with the City Government, such as the new Hall of Justice or Court House.

The two blocks of 140 foot roadway between the City Hall Plaza and Logan Square will naturally tend to develop in a semi-commercial way, such as hotels, theatres, clubs, and high class stores; this is apparent, owing to its proximity to Broad Street Station. It will be a short avenue and somewhat similar to "Unter den Linden." There will begin at Logan Square and extend to Fairmount Plaza an avenue 250 feet wide, patterned after the "Champs Elysees," with public and semi-public institutions such as the Franklin Institute and the Public Library grouped on the northern side surrounded by ample parking space. Large private residences and apartment houses

Hosted by Google

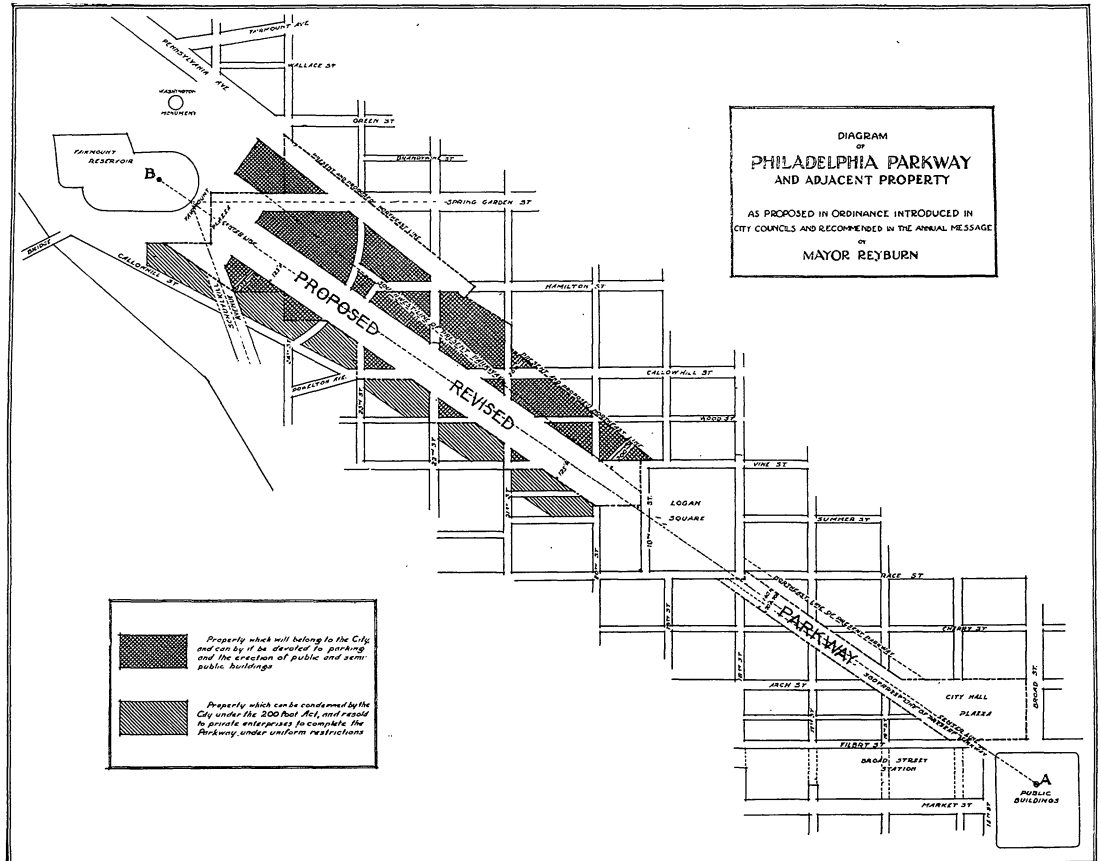

Plan of Parkway Showing the Portion Opened in 1908, and the Adjoining Properties Belonging to the City.

Hosted by Google

Hosted by Google

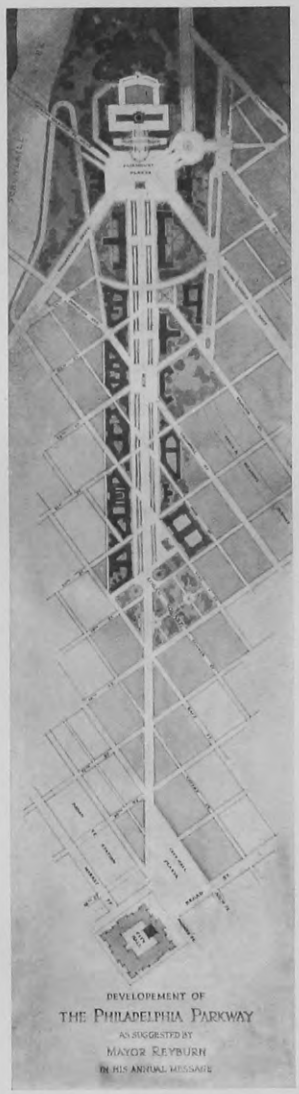

Plan of Completed Parkway,
as Recommended by the Mayor.

Hosted by Google

Hosted by Google

will probably be on the south side of the avenue in this section.

Directly on the axis looking from City Hall Tower beyond the Fairmount Plaza and high above the avenue of trees will be seen the great golden dome of the Municipal Museum. Flanking and enclosing the great square may stand the Pennsylvania Academy of the Fine Arts, the Pennsylvania Museums and School of Industrial Arts, the Architectural Department of the University of Pennsylvania and the Department of Public Education of the City of Philadelphia. These four great teaching institutions, surrounding the Museum—the storehouse of the art treasures of the past, the inspiration of the future—would create a group that would command the attention and support of the entire country.

Philadelphia cannot afford to let this superb opportunity pass.

CIVIC DEVELOPMENT.

The resultant agitation over the Parkway has brought forth many plans for the beautification and improvement of the City. All the larger municipalities of America are striving to raise the standard of municipal beauty and combine art with utility. To develop a highway here and there, to adopt this and that suggestion, no matter how good it may be, will ultimately lead to confusion and the resultant re-doing of what has been done.

The process of civic development is of greater importance potentially than the administration of what the City has already acquired. I, therefore, earnestly recommend to your consideration the plans for the development of the City hereinafter outlined. Constructive work calls for more careful consideration and more skillful study of the probable growth of the City than mere administration. I have devoted much of my thought to the City's

Hosted by Google

future and to the present necessity of preparing for that future.

A comprehensive, broad and general plan of civic development capable of elasticity to meet the varying conditions which may confront successive administrations should be developed, and to this end it is well to note the comments of Chief Webster:

> "The suggestions in reference to a 'comprehensive plan for future City improvements' and the broad and progressive public policy in reference thereto outlined in the message of His Honor, the Mayor, for the year 1907, and particularly his commendation and approval of projects for the improvement of the river fronts, the extension of the Park and Parkway system and the establishment of such a system of streets in undeveloped sections as will adequately provide for a more efficient and attractive development of the City, have encouraged the Bureau of Surveys to continue, with greater confidence, the study and preparation of preliminary plans for work of this kind which falls within its jurisdiction.
>
> The one family house of two or three stories is a firmly established institution in this City, and in order to provide housing facilities for our rapidly increasing population under this system, suburban sections are rapidly building up and such improvements are extended over considerable areas each year.
>
> In order that as many families as possible may be housed in a given area the operative builders divide their properties into very small lots, the minimum size being about fourteen feet by forty-three feet, and this necessitates the laying out of many streets of the minimum legal width of forty feet intermediate to the main or through streets provided by the

Hosted by Google

general City plan. These intermediate streets are usually laid out in such locations as will best accommodate the owner in the sub-division of his property and are not necessarily continuous for more than a single block; it is therefore, apparent that they are not available for through traffic, which must be provided for by a system of wider main streets.

The growth of the City in this manner will naturally create new and widely separated centres of industry and population and the planning of the system of main or through streets for the future should provide ample facilities for the most convenient and direct lines of communication between these various centres and between them and the City proper, where the great commercial and financial interests will always congregate.

Provision should be made for parks and playgrounds of such areas and in such locations as will provide ample and convenient opportunity for outdoor exercise and recreation for the people, and especially for the children; these should be distributed in such manner as will not involve the necessity for traveling long distances to reach them; there should be a playground provided within easy walking distance of every home, while parks, especially the larger ones should embrace such tracts of land as may be naturally adapted to provide retreats where the people may go, and, although surrounded perhaps by the built up city, in the seclusion of the woods and along the streams find rest and pleasure uninterrupted by the busy City's distractions and activities

Broad avenues or parkways connecting the centres of population with the parks and also connecting the large parks with each other should be made a part of the general City plan, and these should be

Hosted by Google

laid out with a view of not only accommodating a great volume of business traffic, but should afford generous facilities for pleasure driving and riding, and in order that every class of people may derive some benefit from them they should be laid out with planting spaces for grass, shrubbery and trees and with ample walks and seats for the use and enjoyment of the general public.

Embankments and broad avenues for commercial and ornamental purposes should be planned for our river banks. This is a feature of municipal development which has received little attention in the United States until quite recent years, although it seems to have always been a matter of the greatest importance in European cities and has increased their commercial facilities and added very much to their attractiveness. The great practical usefulness of such improvements is splendidly demonstrated in the widened portion of Delaware avenue, between Vine and South streets, which also offers the strongest argument that can be put forth to urge a general extension of this class of public work.

Streets, playgrounds, parks, parkways, public squares and river front improvements are all essential to the modern city, and upon their wise and skillful arrangement and distribution depends in a large degree the health and comfort of its citizens and its reputation at home and abroad. The future growth of our City along such progressive lines as will enable us to maintain our proper place among the great American cities requires that these matters should receive intelligent treatment on a broad-minded basis.

The work of the General Plan Division has been largely devoted to preliminary studies for such a plan, and particularly to the preparation of plans for the

Hosted by Google

improvement of the street system and the extension of parks in undeveloped sections with a view of avoiding some of the faults and difficulties which exist in the older built-up sections by reason of the too narrow and arbitrary system of streets and the lack of a sufficient area of parks and open public places."

DIAGONAL STREETS.

The importance of the street system cannot be overestimated. Upon it depends the facility of intercommunication between all sections of the City. With the growth of the population, the congestion in the central portions tends to become greater and greater. In order to be prepared for this growth the means of transit from the outer circle of the City to the centre must be adequately increased. This can be done by diagonal thoroughfares. The plan that is submitted herewith shows proposed diagonal avenues from City Hall, the extension of Ridge avenue and Passyunk avenue to the vicinity of the water front at Market street, and an extension of Kensington avenue down to Broad street.

It is obvious that these improvements cannot be carried out at once. They will have to be carried out in the future. Other cities place such streets upon their official City plan and open them from year to year, as opportunity offers. In Paris many of the new streets have taken 20 years in their construction. One, two or three blocks are opened each year. In this way the burden is distributed and is not felt, while the City meets the need of more streets owing to the growth of the population, as that growth takes place.

The mistake of previous engineers in not planning diagonal avenues should be avoided in outlying sections. For instance, the plan shows a suggested street crossing the

Hosted by Google

northeastern section of the City from Germantown to Richmond in place of the zig-zag switchback line that must be followed now. Further, the plan shows connections of certain of the parks by means of diagonal parkways.

I beg to recommend that the Bureau of Surveys be authorized and directed to follow the general plan outlined in the accompanying map, and I further recommend that parkways be placed upon the City plan and opened as the means of the City allow. In suburban districts, I approve the policy of the Bureau of Surveys in laying out not only diagonal avenues but in having the general system conform with the natural contour of the ground, making beautiful and attractive avenues. When diagonal avenues are introduced their intersections with the grid-iron system of streets will form a number of opportunities for locating at such intersections the circular parks that make Washington so beautiful.

THE FILTRATION SYSTEM.

As the past year has marked the completion of the greatest undertaking the City of Philadelphia has ever planned or executed, it may be well to briefly recount the history of this important work. For four years, one of my distinguished predecessors, Honorable Charles F. Warwick, fought unceasingly, and with an eye not only to the then present needs of the City, but to the future as well, for the installation of a filtration plant. At last he was rewarded by the passage of a loan bill on June 17, 1898, setting aside the sum of $3,700,000 for such a purpose. It was acknowledged that this sum would be insufficient to accomplish all the work required, but it was primarily intended to use the greater portion of it for the improvement and extension of the water supply

Hosted by Google

Exterior of the Preliminary Filter Beds, Built in 1908

Hosted by Google

Hosted by Google

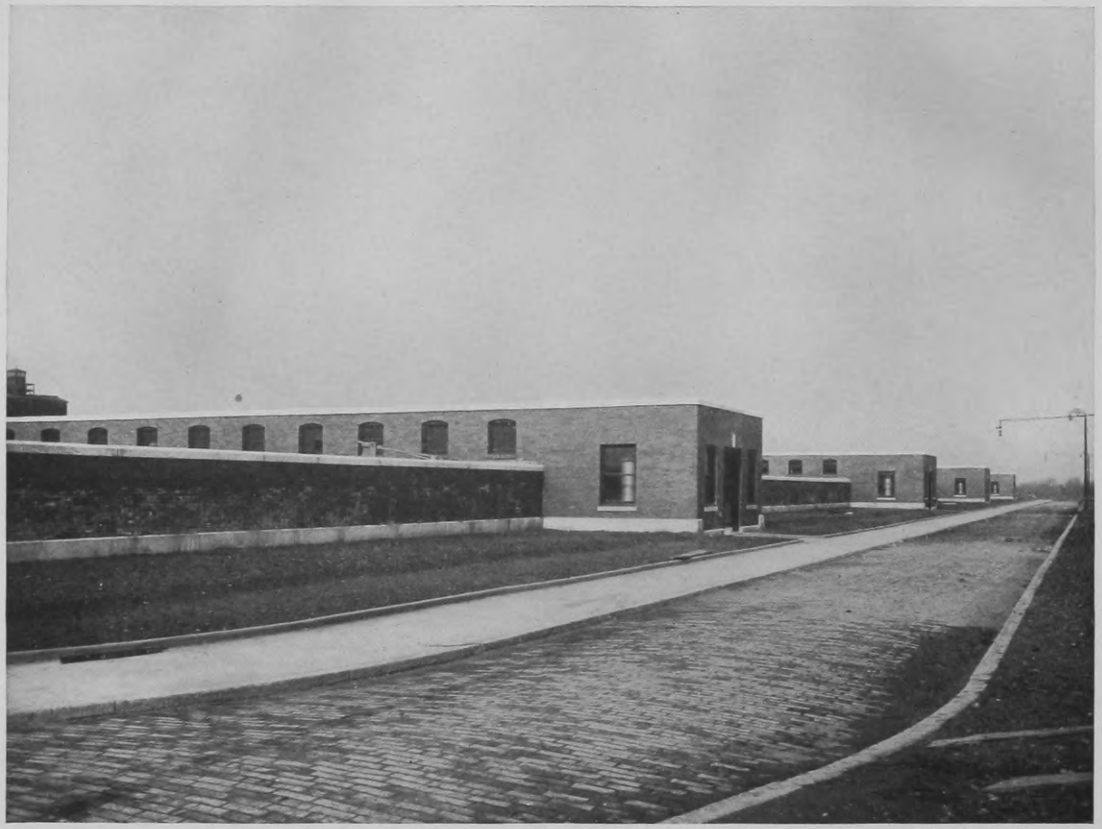

Exterior of Pre-filter Houses, Nos. 1, 2, 3 and 4, Built in 1908

Hosted by Google

Hosted by Google

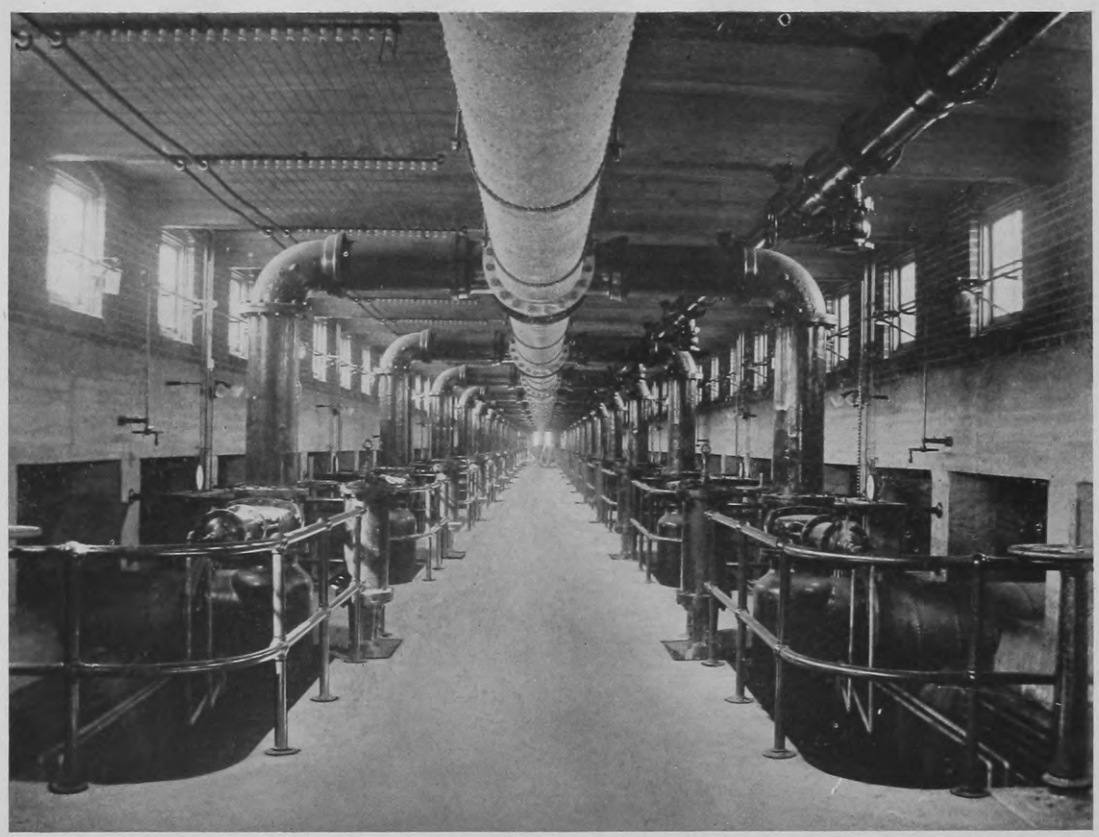

Interior of Pre-filter House No. 1. One of the Four Equipped in 1908.
Total Number of Fittings Placed, 250,000.

Hosted by Google

Hosted by Google

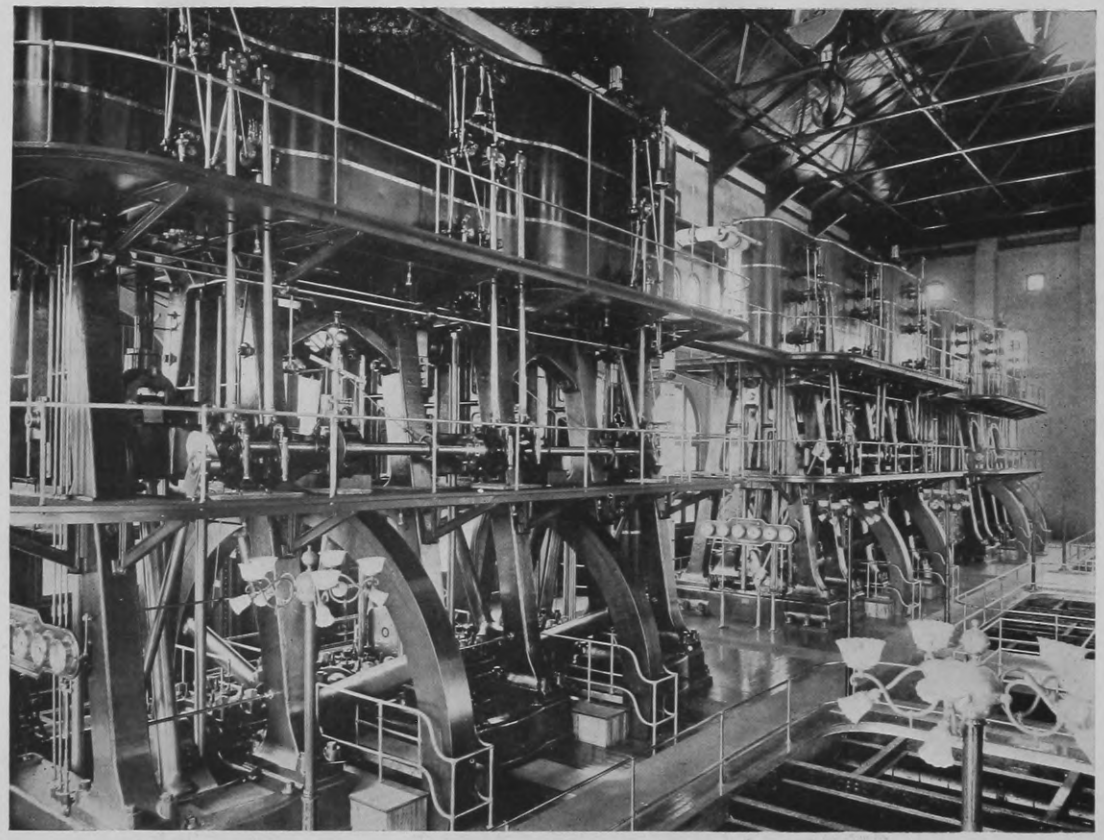

Interior of Pumping Station Equipped in 1908. Six Pumps, Each Pump Having Over 5,000 Parts.

Hosted by Google

Hosted by Google

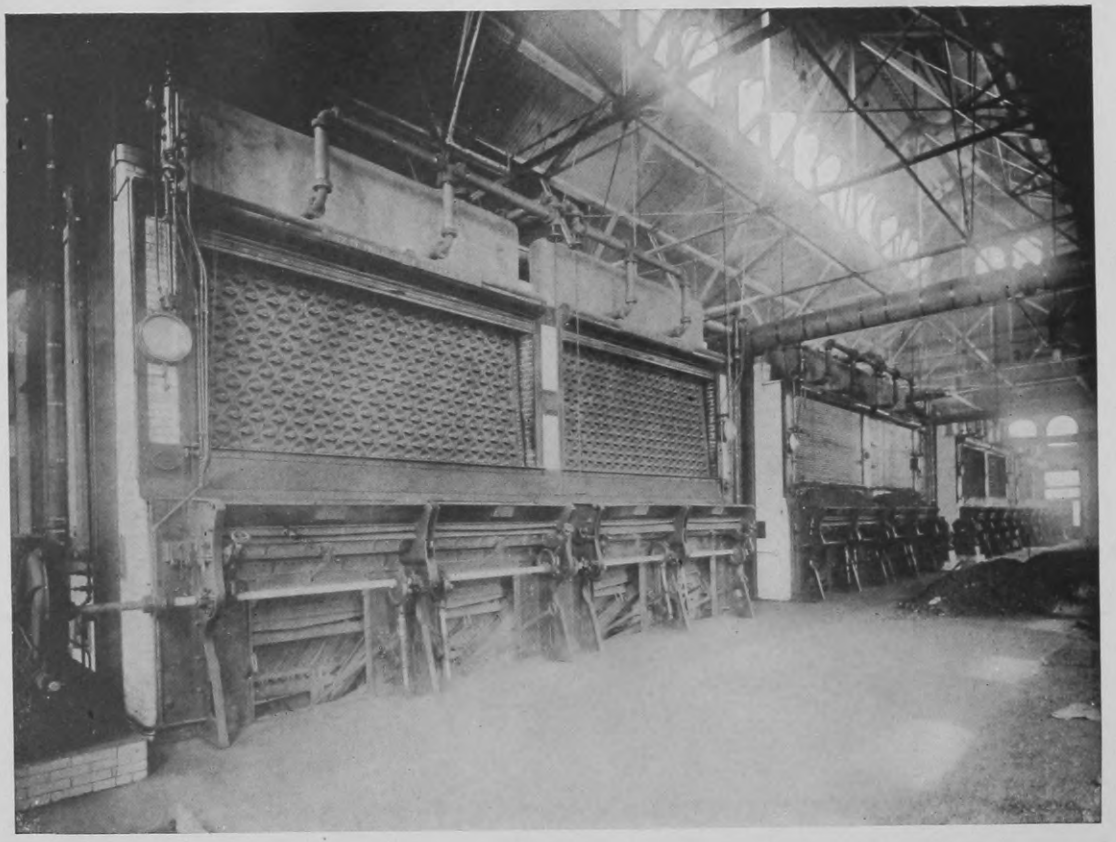

Interior of Boiler Houses of Pumping Station, Equipped in 1908.

Hosted by Google

Hosted by Google

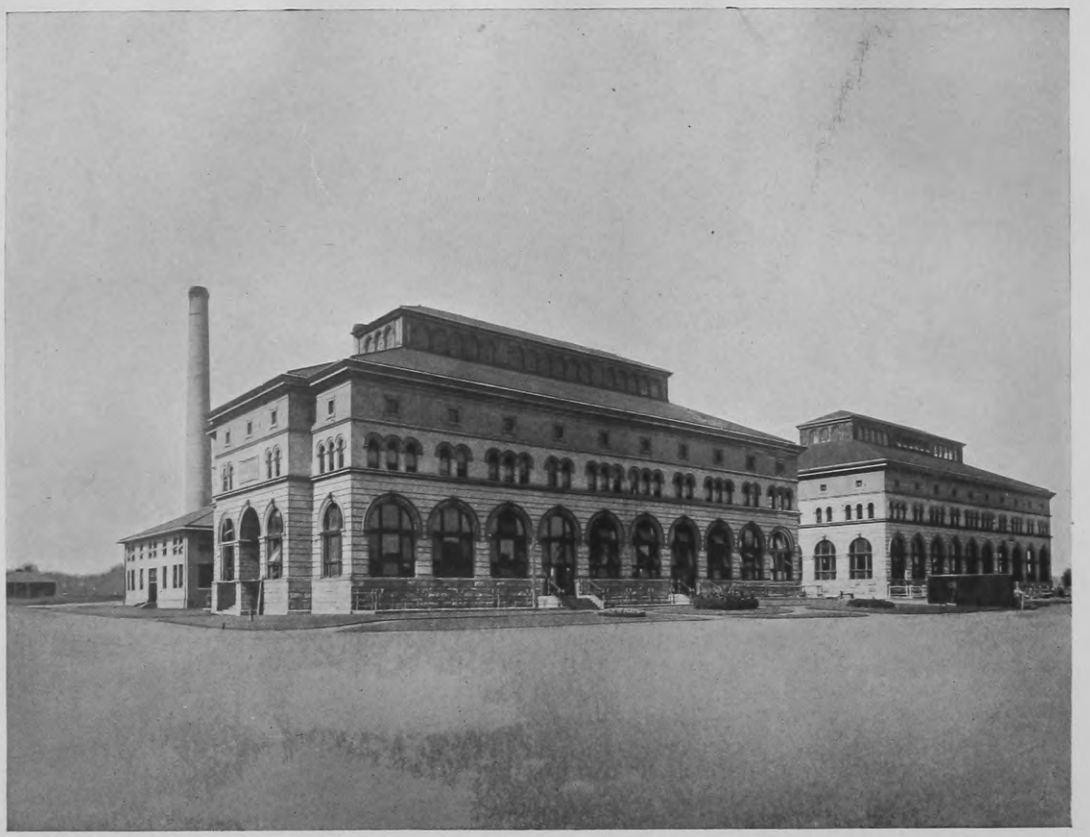

Exterior of Pump and Boiler House, Equipped in 1908.

Hosted by Google

Hosted by Google

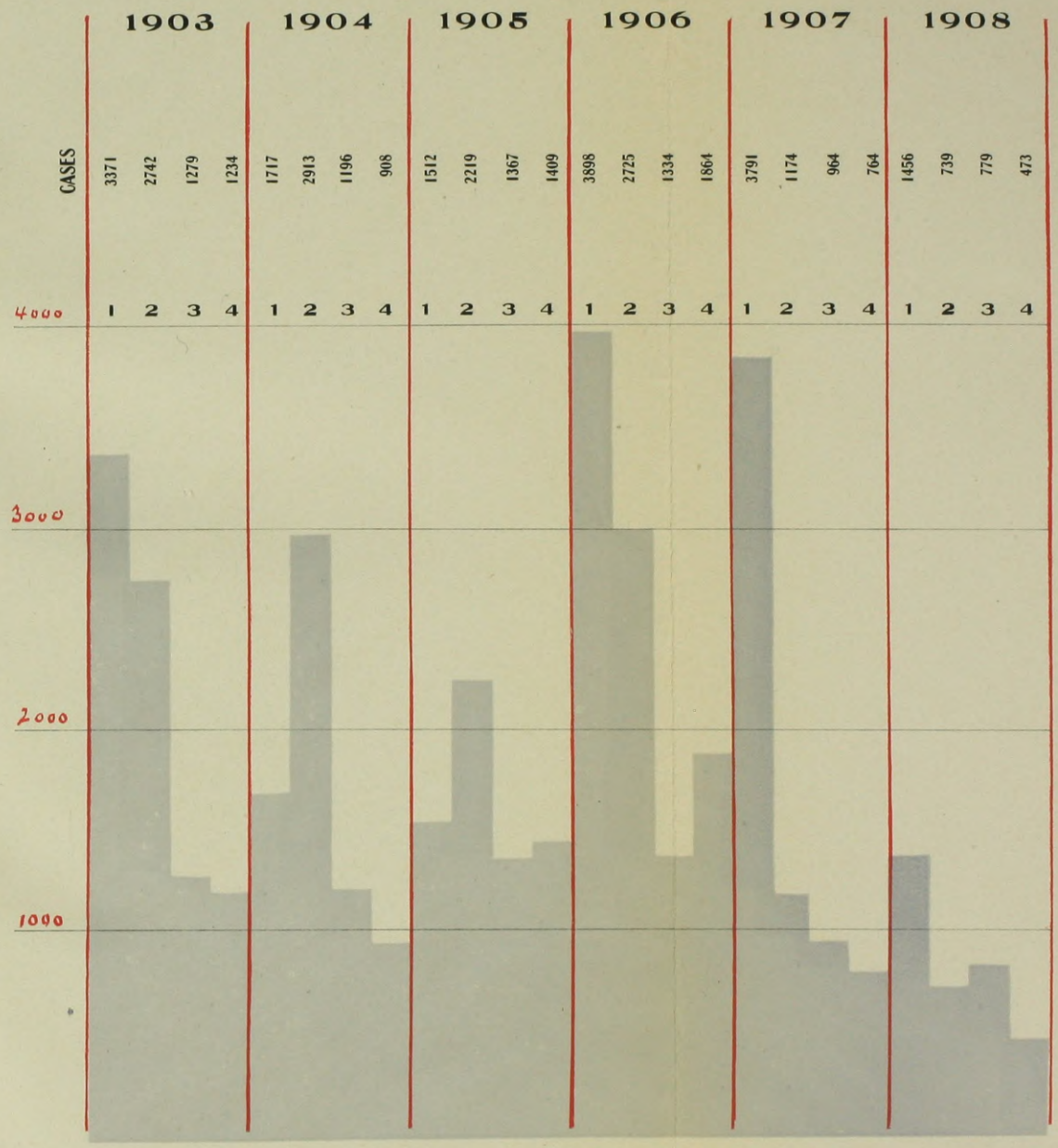

CASES OF TYPHOID FEVER BY QUARTERS

Hosted by Google

Hosted by Google

of that district of the City lying west of the Schuylkill river. It was 1900 before the work was properly begun, Councils, on March 23 of that year, authorizing the expenditure of $12,000,000.00 for this purpose. From that time on, the work steadily progressed, subject, however, to many interruptions due to protracted litigation and political disturbances. At the beginning of the present administration matters had assumed such shape that the work could be carried on without any undue hindrance. Through the efficient and diligent work of Chief Dunlap the plant has now been completed, and the entire City of Philadelphia is now supplied with a quality and quantity of water equal to that supplied to any city of its size in the world.

The result has been gradually making itself apparent to all as the area supplied by filtered water has gradually been increased in the decreased number of cases of typhoid fever and the consequent decrease in mortality from that source. The Director of the Department of Public Works in summing up the operations of the Bureau in this connection states:

> "During the first half of the year, 53% of the supply was filtered water, which was increased later on to 56%. The results of the operation of the several filter stations have been very gratifying, as at all times we were able to supply the full quantity of water required within the several filtered water districts. The water has been of acceptable purity and clearness.
>
> The benefit of filtered water is amply demonstrated by the marked decrease of typhoid fever, which in 1907 reached 6,712 cases, and in 1908 3,562, a decrease of 47%. The deaths from typhoid fever in the same period were 890 and 533 for the respective years—a decrease of 40%."

Hosted by Google

The appropriation for the installation of this plant amounts to $27,300,000.00 and the total cost has been $26,375,861.52, leaving a balance of $924,138.48. It may be interesting to note, as demonstrating the magnitude of the work, that the total land taken amounts to 471.07 acres.

A LARGE MANUFACTURING PLANT.

The following table shows the expenditures and earnings of the Bureau of Water from the installation of the Water Works in 1799, to December 31, 1908:

TOTAL EARNINGS OF THE BUREAU OF WATER.

Total revenue from water rents, etc., from the installation of the Water Works, in 1799, to December 31, 1908	$103,507,101 95

TOTAL EXPENDITURES.

Total expenditures for maintenance and construction, including amounts expended for improvements, and the extension and filtration of the water supply from 1799 to December 31, 1908	$86,840,842 22

NET PROFIT EARNED BY THE BUREAU OF WATER.

Net profit earned by the Bureau of Water from the installation of the works, in 1799, to December 31, 1908	$16,666,259 73

It will be noticed that a net profit is disclosed amounting to $16,666,259.73, which profit pays considerably more than half the cost of installing the filtration plant. The statistics of the Bureau of Water, however, show that the consumption of water during 1908 amounted to 117,868,099,840 gallons, or an average rate of 322,043,989 gallons per day, an increase as compared with that of the preceding year of 19,607,348 gallons daily. The per capita rate was 210.24 gallons per day—an increase as compared with that of 1907 of 8.54 gallons. This consumption of water per capita, is one of the greatest

Hosted by Google

in the world, and some restriction should be placed on the unnecessary, useless and extravagant waste of water that exists.

The cost of maintenance of a filtration plant and the changes due to modern economic conditions resulting in the increased cost of material and labor has necessarily increased the cost of supplying water. Philadelphia to-day is in the position of operating a large manufacturing plant, producing purified water from its raw state. It is supplying the highest possible grade of water. The citizens, moreover, are paying less, therefore, than any municipality of a similar size in the United States. Basing the rate on the charges for domestic purposes for the first faucet, it will be found that Boston pays $6, Brooklyn $11, New York City $10, Chicago $7.50, Pittsburg $7, and St. Louis $6. Philadelphia's rate is $5. The maximum meter rate per thousand gallons in an average of 213 cities (all public ownership) is 21.08 cents, and the minimum rate .079 cents; the average in 162 cities (all private ownership) is, maximum rate, .318 cents, and minimum rate, .108 cents. The cities specifically mentioned above all operate their own water works. The meter rate per thousand gallons in the City of Philadelphia is the ridiculously low one of .04 cents—the maximum and minimum rate being the same.

It will thus be seen that the citizens of Philadelphia are enjoying a better supply at less cost than any city mentioned, and that the rate is also considerably lower than the average rate paid in 375 cities of the United States. Either steps must be taken to eliminate the waste or the charge must be increased—it is reasonable to suppose that the cost of operation will increase year after year, as it has in the past. Although the complete record of the Water Bureau shows a net profit, that profit will speedily disappear if the present rate is maintained.

Hosted by Google

RESULTS OF REORGANIZATION.

The work of the Bureau of Health during the year 1908 has not only been of great extent, but of such high character as to win praise from all quarters for the efficient workers of this Bureau. Many improvements have been made in the Department of Public Health and Charities by Director Neff, all of which have been of great service to the City.

In February, 1908, the corps of Assistant Medical Inspectors was reorganized and divided into two sections, so that those who came in contact with contagious diseases did not come in contact with school children. The amount of work done by the Inspectors is shown by a total number of 70,737 visits made by the contagious disease corps and 216,778 examinations made by the school corps. The value of such work is demonstrated by the fact that the Inspectors excluded 6,829 pupils from the schools.

The suggestion made by the Director in his first annual report that the position of Ophthalmologist be created having been approved by your Honorable Bodies, the work has been fairly started. As a result, 4,172 children have been supplied with glasses, the City supplying 750 to those who were too poor to purchase them. I particularly desire to call your attention to the suggestions made by the Director for the improvement and extension of this important work.

The nuisance inspectors made 85,202 visits during the year, resulting in the abatement of 19,011 nuisances. The Division of Disinfection made a total of 15,014 disinfections.

The work of the Division of Milk Inspection has been the greatest ever recorded in any single year, 2,683,992 quarts being inspected, a total of 779,845 more than in 1907. Of the amount inspected 18 per cent. was con-

Hosted by Google

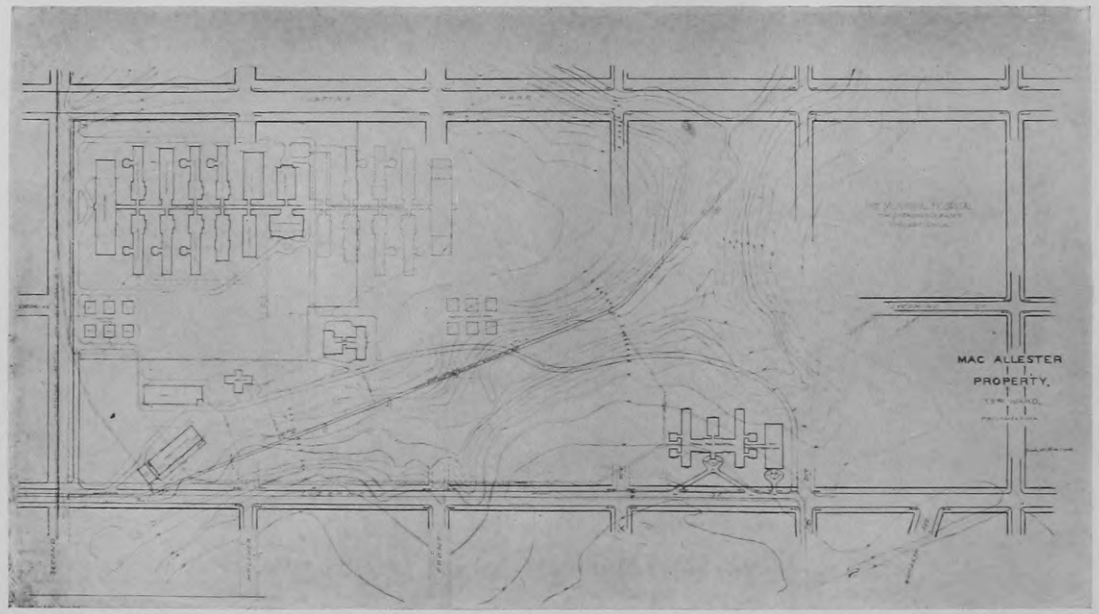

Plan of the New Municipal Hospital Grounds. Buildings Erected 1908.

Hosted by Google

Hosted by Google

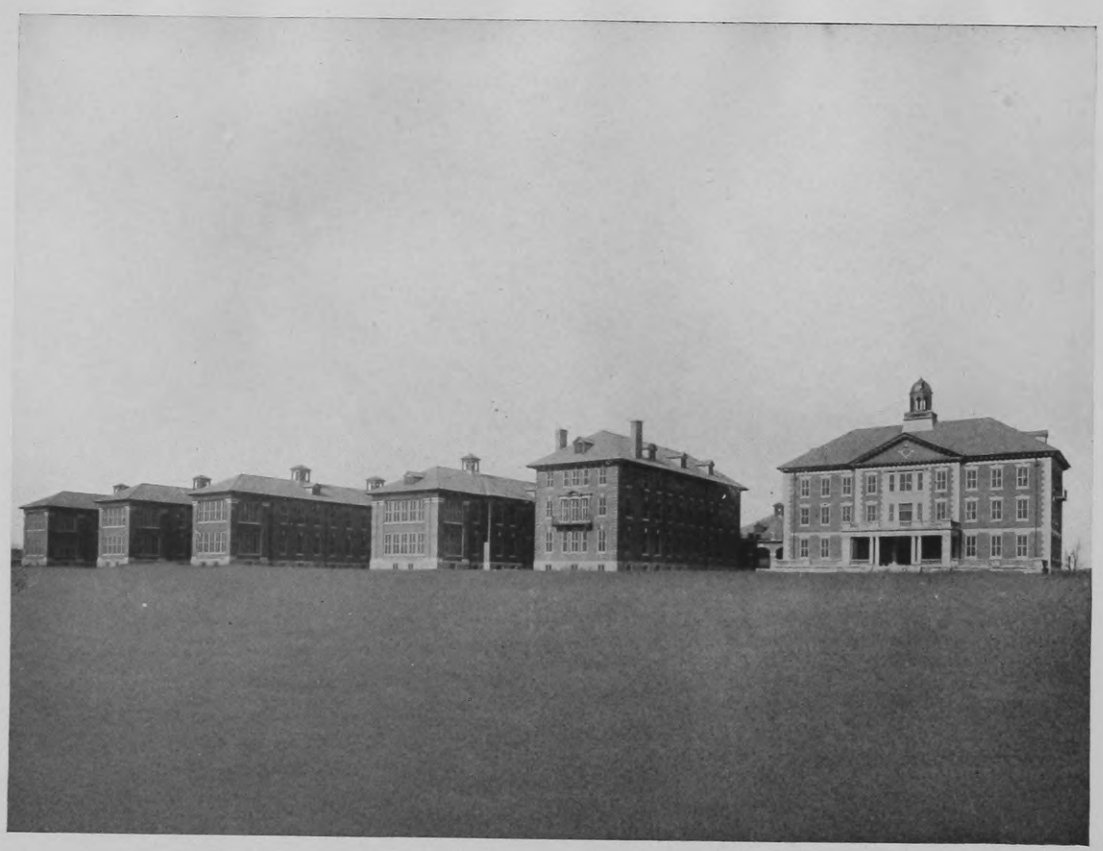

New Municipal Hospital Buildings, Completed 1908.

Hosted by Google

Hosted by Google

demned for adulteration with water. There were also 43,947 inspections of stores, abattoirs, storage houses, wholesale and market houses visited by the Meat and Cattle Inspectors, resulting in the condemnation of 316 carcasses and 245,889 pounds of meat. I desire to call your attention to the Director's comment, that Philadelphia has but seven inspectors of meat and cattle, who are supposed to cover 156 abattoirs, 6,000 stores, 30 markets and 224 dairy farms.

The past year has also witnessed the completion of the first year of the Tenement House Division of this Bureau. Three thousand licenses were applied for and 2,047 issued. The expenditures of this Division were $3,600; the income from license fees was $5,849. There is but one inspector, and I deem it hardly necessary to call your attention to the wisdom of increasing the force.

The work of the Municipal Hospital increased 20 per cent. over the year 1907, 3,013 patients being treated during the year 1908. The work on the New Municipal Hospital has been completed and the buildings will shortly be ready for occupancy. The entire work has been done in a highly workmanlike manner, and the Director in his report states:

> "The buildings were visited and examined by many of the leading physicians of this country and Europe on the occasion of their presence last September at the Tuberculosis Conference held in this City. The universal opinion was expressed that the Hospital was the best adapted of any in the world for the treatment and care of contagious diseases."

These expressions coming from men standing high in the medical profession are a splendid tribute to Philadelphia.

Hosted by Google

LOWEST DEATH RATE EVER RECORDED.

In pursuance of the active interest of the Director a number of bills are now pending before the Legislature at Harrisburg, which have been introduced at his request, and which will materially increase the efficiency of the Department. One of the best improvements that has been made during the past year has been the establishment of a system of publicity with the view of educating the people to care for their health and the health of those around them. The immense value of this work cannot be accurately estimated, but, taken in connection with the other phases of departmental activity, has resulted in the death rate of 1908 being the lowest ever recorded in the history of the City. The total number of deaths was 26,314. Deducting from the total deaths those caused by violence, and those among non-residents who died in hospitals, there is left 24,445 as the actual number caused by disease, making the rate per 1,000 of population 15.95.

THE CITY'S CHARITIES.

The charities carried on by this Department have also increased during the past year. The general work of the Philadelphia Hospital increased 11 per cent. over that of 1907, and 20 per cent. in 1907 over 1906. During the year 14,470 were treated at the Hospital and 29,846 patients have been attended at their homes by the District Physicians, the work of the latter increasing 32 per cent. over 1907. I would respectfully urge upon you the advisability of creating the position of visitor for this institution, as it would result in a saving to the City of many times the value of the visitor's salary. This position is requested by the Director of the Department of Health and Charities and is fully sustained by

Hosted by Google

the argument put forth in the report of the Chief Resident Physician as follows:

> "As this institution is in the immediate vicinity of the Almshouse, the relatives of many patients are under the general belief that no payment for board is required. Collections for the support of patients do not come under this office. The actual cost of maintenance could be collected in whole or in part in most instances from relatives or friends provided a system could be established whereby, at the time of admission, or immediately after admission, each case could be investigated as to its ability to pay. Under existing conditions, the general impression is that the patients are in an almshouse supported wholly by the county or state, and in addition to being insane, have the stigma of a pauper placed upon them. As we receive many well-to-do patients, the institution is placed in a false position to the patient and relatives and to the community."

A MODERN PORT.

Second only to the care which the City should devote to the health and safety of its citizens is the proper and adequate provision for the extension of its commercial and maritime interests.

The development of modern shipping has brought about a corresponding change in the character of ports, and although other cities have been quick to recognize this, Philadelphia has not progressed along this line in the manner characteristic of her growth in other directions. The very life of a city is dependent upon the wise utilization of those great advantages which nature has placed at its command, and Philadelphia can well afford to carefully consider plans looking toward the improvement of her harbor

Hosted by Google

facilities. The Delaware and Schuylkill Rivers both offer great possibilities—possibilities which have never been utilized. The Delaware surely was destined to be the carrier of a great commerce, but Philadelphians do not seem to appreciate this fact.

The records of the port show that the arrivals of vessels during the last three years have increased as follows:

1906	5,537
1907	5,641
1908	5,932

The steamers from foreign ports alone during 1908 were 1,242.

This is a remarkable showing in view of the recent business depression, which has exerted its influence in other ports; the business crisis being felt at all the Atlantic ports.

It is certainly necessary that Philadelphia be placed in a position to take care of her rapidly growing commerce, a commerce that will undoubtedly increase by leaps and bounds with the coming return of more prosperous business conditions.

A NEW CHANNEL.

It is notable that during the year 1908 the Bureau of Surveys brought to a conclusion its work upon the Delaware River Channel, a work that has been carried on at intervals during the past fourteen years and has brought about a 30 foot deep ship channel from Philadelphia to the Pennsylvania-Delaware State Line. The total amount dredged to date by the City from the Delaware is 7,752,512 cubic yards, 27,000 cubic yards of which was rock. There have also been removed from the Schuylkill River 1,711,857 cubic yards. The total cost of dredging has amounted to $1,520,000—$375,000 of which has been paid by the State. As a result, Philadelphia has a channel

Hosted by Google

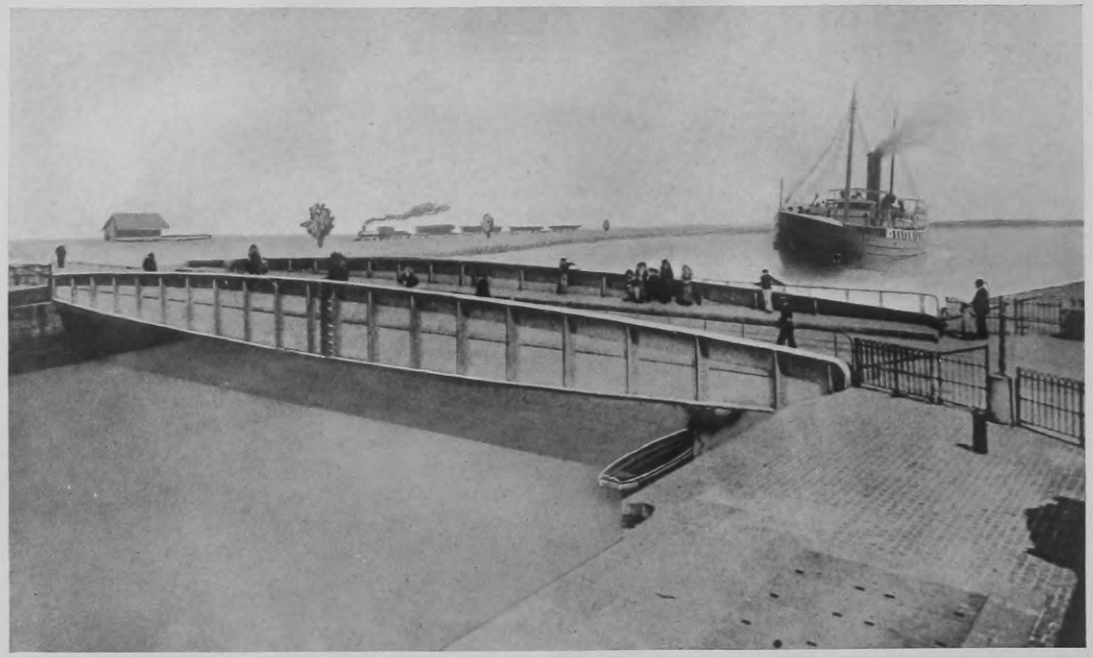

Proposed Drawbridge at Delaware Avenue Below Greenwich Piers.

Hosted by Google

Hosted by Google

Showing the Capacity of the Delaware River as it Appeared During Founders' Week Celebration in 1908.

Hosted by Google

Hosted by Google

600 feet wide and 30 feet deep, at mean low water—between Philadelphia and the head of deep draught navigation, a distance of 56 miles; the balance of the work having been done under Federal supervision at Federal cost.

NEW WHARVES PROVIDED FOR.

Philadelphia's neglect of her harbor improvements has been more marked than that of any other American municipality—spasmodic agitations have followed one another from time to time, but no regular systematic plan for the development of the port has been adopted. The docks have been allowed to fall into disrepair and disuse, and the Director of the Department of Wharves, Docks and Ferries charges that this is the natural result of neglect and discrimination. Of the total amount of the Delaware River water front now in use between Allegheny avenue and Point House Wharf, a distance of 41,360 feet, the City of Philadelphia owns about 8 per cent., the Pennsylvania Railroad owns 24 per cent., the Philadelphia & Reading owns 22 per cent., and the Baltimore & Ohio Railroad owns 4 per cent., the balance being in the possession of private owners. Of the above amount owned by the City of Philadelphia, a considerable portion is in detached sections, such as the foot of streets, ranging from 10 to 100 feet in width. This is a condition which would not be allowed in any active port were the citizens alive to the interests of the city.

It was with the idea of improving our harbor facilities that the Director and Assistant Director visited all the commercial ports of any note of Great Britain, Germany, Holland, France and along the Mediterranean Sea, as well as kept watch upon the improvements in the various ports of the Atlantic coast. They have submitted their report, which contains much valuable information, and many sug-

Hosted by Google

gestions of considerable value have been made by the Director.

Steamship lines are inclined to come to us when we can properly care for them, and may come before we are ready. I advise we do what all centres of traffic have done in Europe—commence at once to build basins in contradistinction to docks. Permit me to quote from the Director's report:

> "To this end, I also advise that under the Act of Assembly of June 8, 1907, the City proceed to the acquisition of all ground not in use at Greenwich meadows, from the west side of the River Delaware to the east line of Second street, to be used by the City for these purposes before such lands become partially improved, but, in any event, before they be put to some trivial use, which takes them out of the class of property that can be condemned within the purview of the Act; otherwise the law will be inoperative. I would not attempt to rival Hamburg, Amsterdam or Rotterdam, and make the basins several miles long, as that would reach from Delaware River to Broad street, but rather the other ports that make them three to five thousand feet and should be three to four hundred feet wide, leaving the streets running east and west, now on the City plan, intact, and flanking the basin on either side. South Delaware avenue, which at this point is a thousand feet from the river, to cross the basin by a drawbridge, light in weight and at the same time strong and substantial, and to be moved by electricity. The second basin to be built two squares above or below, so as to allow the intervening space to be built up with warehouses, as other cities have done and are doing to-day. On the banks of these I would recommend light fireproof structure, anyway

Hosted by Google

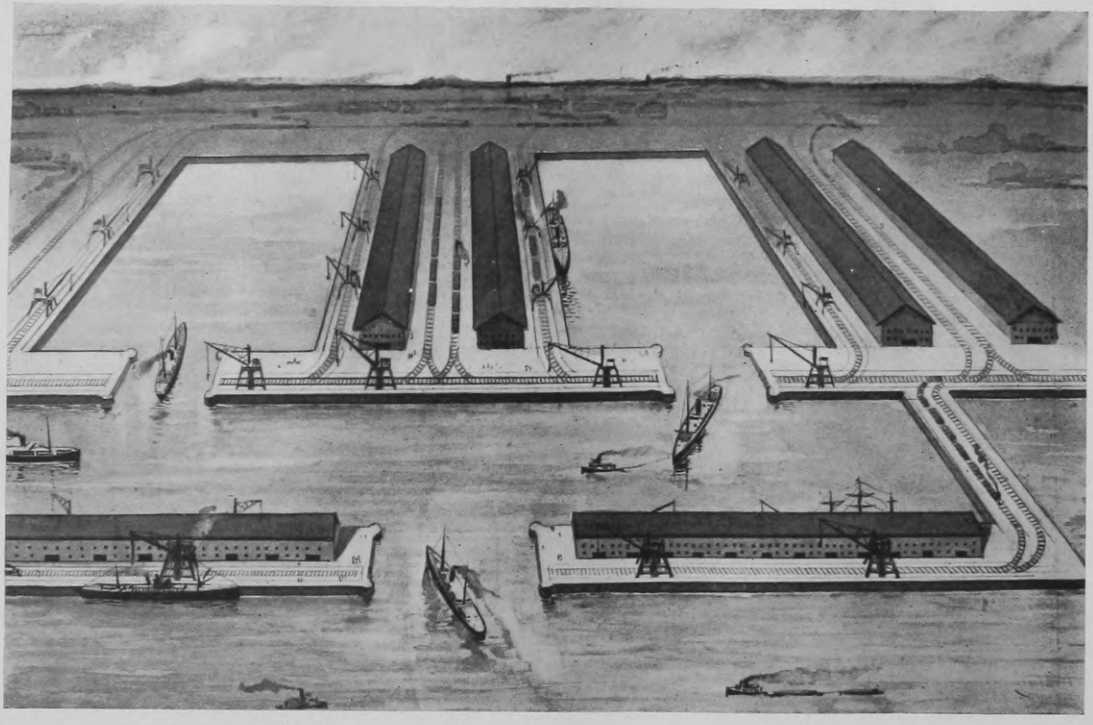

Proposed Delaware River Front Improvement. The Outer Basin at Greenwich.

Hosted by Google

Hosted by Google

not as heavy or costly as those at Antwerp, but rather like those at Southhampton—light steel frame, with corrugated steel roof and sides, resting on concrete piles. Building 100 feet wide and 120 feet long, one to each square of ground, say three in all, at the cost of $28,000 each.

Basins of that length and width should accommodate as much shipping as this City has had in port on any one day within the memory of any of the present generation. In the event it be decided to adopt these recommendations the Legislature should be applied to, and undoubtedly would give one-half of the cost. However, this is the course foreign cities pursue, and a remedy for the languishing condition of the commerce of our port, the decadence of which antedates the present commercial depression."

These suggestions as well as others made by the Director bear promise of being acted upon in the very near future. Within a recent time your Honorable Bodies have set aside the sum of $1,250,000.00 for the starting of this work. The Engineers have been engaged upon the work of the plans, and within a very short time the actual physical work of construction will begin. The appropriation made will not suffice to carry forward in full detail all the improvements contemplated and necessary, but will give some relief at present. Upon the completion of the work, I feel sure the citizens of Philadelphia will then have awakened to its necessity and that the other projects will speedily follow.

The two new piers located at Vine and Dock streets on the Delaware river will probably be the best of their class to be found in the world and will be a great impetus to Philadelphia's growing commerce. The necessity for such piers cannot be denied.

Hosted by Google

Our attention was forcibly called to this matter by the establishment of a new steamship line between Philadelphia and the Mediterranean ports. Not only this line but other lines of importance have been clamoring for admission to this City and have only refrained from establishing regular sailings on account of the lack of proper wharfage.

The Delaware River is not only worthy of recognition by all Philadelphians interested in the material improvement of the City, but the Schuylkill River also offers possibilities which have not been realized, and, in fact, have not been estimated. The annual exports from the Schuylkill River alone amount to nearly 25 per cent. of the total exports—all the business on the Schuylkill being done between Point Breeze and Walnut Street Bridge.

I desire to call your attention to that portion of the report of Director Grady dealing with the improvement of the Schuylkill.

> "There is a vast amount of business done in the Schuylkill between Point Breeze and Walnut street bridge, and how few know that within those limits, short and narrow as they are, the annual exports amount to nearly twenty-five per cent. of the exports of the entire port, but the channel has tortuous turns and points that need attention and constant dredging, where it is not dredged at all, and shallow water, its great drawback, precluding the movement of large vessels between the times of half ebb to half flood, a period of six hours a day; and, occuring twice a day, half the time is wasted, whereas with the use of a lock, it would always be held at high water up to the head of navigation at Spring Garden dam, so deep-draught steamers and sailing ships could move in or out or change their berths without waiting for the rise of the tide, and at the same time relieve our anchorage

Hosted by Google

ground of a large percentage of waiting cargo steamers, which now tax the harbor's capacity, and in the near future will overtax it, when the resuscitation of business sets in.

While, with the navigable part of that river always at high water and currents slacked, its banks would quickly fill up with industrial plants, shipping-houses and business yards, producing taxes in places where they yield none now.

Such an improvement would about double the wharf capacity of our City as it stands to-day; the cost would be light compared with the immense advantage gained, and cheaper by far than the purchase of expensive sites upon which to erect new piers to fill the present and growing needs of our port. This Department can easily assimilate the plans and drawings already in its possession to the geographical condition as found in the channel after borings made to ascertain what is underlying there, and unless some improvement like this be done, trade and navigation will soon recede from the river that should otherwise be a great artery of commerce for all time to come.

The Schuylkill could not have gone so long unimproved if it flowed through any one of a large number of our American cities that I might easily name, and would have been improved a century ago in maritime Europe, where no such river or stream has escaped improvement, and it will be a grievous mistake for our municipality to longer neglect it."

These suggested improvements to the Schuylkill could be carried out at slight cost, and would offer, perhaps, a greater return to the City in the line of increased taxes and commercial development than any other step that could be taken at the present time. It would develop an old portion

Hosted by Google

of the City that has gradually receded from its former position of equality with the Delaware, and is certain to bring a vast amount of new business.

AN INTER-DEPARTMENT.

The Director of the Department of Supplies, in his report fully covers the work of the Department, and, in particular, urges additional appropriations by your Honorable Bodies to sustain the work of the Department. The appropriation for the year 1909 amounts to but $1,122,930, and as the expenditures for 1908 greatly exceeded this sum, it is reasonable to presume that the cost of maintenance for 1909 will be greater. I call your attention to the Director's comment on this subject.

This Department is to some extent a branch of all the Bureaus and vitally affects their work. To limit the work of this one is to hamper the work of all Departments, and I trust that early relief will be extended by your Honorable Bodies in order that the increased utility of all Departments as manifested in 1908 may be continued during the ensuing year.

FOUNDERS' WEEK.

Philadelphia, during the year 1908, witnessed the greatest celebration that has ever been given by any municipality. I refer to the Founders' Week, beginning October 3, 1908. It was a wonderfully planned and admirably executed memorial of the two hundred and twenty-fifth anniversary of the founding of the City. For the space of one week, pageant followed pageant, and crowds swarming to and fro throughout the City testified that all else had been forgotten; that there was but one thought in the minds of all Philadelphians, and that the tribute

Hosted by Google

One of the Memorial Lamps on City Hall Plaza, Erected 1908.

Hosted by Google

Hosted by Google

that was the Founders' due was both consciously and unconsciously being offered up by every citizen. Not only was this celebration of a historical character in reviewing the City's past, but much of the City's material prosperity of the present day was set forth in concrete, striking examples, calculated to create an impression on the eye and mind of the beholder that would endure forever; thus an educational feature was introduced, and that it had a beneficent result upon all who witnessed the pageants—particularly the younger generation—is, without doubt, the truth. The value of this great celebration lay not only in its educational features nor in the sufficient justification that was afforded by the anniversary of the City's founding, but beyond all this, and stronger and more dominant, was the fact that cities, as well as commercial interests, must tell of their merits. It was the publicity throughout the entire United States, both preceding the celebration and that given to the City throughout the entire world by the newspapers during the progress of it that will in time return to the City in material rewards many times the amount expended. As to the merits of the celebration itself, little can be said, as praise has already been heaped upon praise by all.

As to the justification of the celebration and the expenditure of the money, whatever doubt may exist in the minds of those who cannot or will not see beyond the very narrowness of their view point will be dispelled if they can but realize its educational advantages to Philadelphia, and the great reward that Philadelphians will reap in the future in the stimulus to business that was given by the celebration. Such a celebration was not only fitting, but it was highly necessary, and its good results cannot, in my opinion, be over-estimated.

Hosted by Google

THE MARKET STREET SUBWAY.

The contract between the City of Philadelphia and the Philadelphia Rapid Transit Company has been carried out with complete satisfaction on all sides without friction and with justice and fairness toward each of the parties to the contract.

In September, 1908, the Subway was placed in operation as far as South Street Wharf on the Delaware river. The result has been that adequate and rapid transit facilities have been afforded to a large class of Philadelphians. It is a model Subway, and although built entirely at the expense of a private corporation and maintained by them for their profit, the relationship of the Philadelphia Rapid Transit Company and the City of Philadelphia to-day is so intimate that the Subway is worthy of comment in my Message. I feel that a public service corporation that renders a service of great magnitude to the citizens is as much a part of the City Government as any Department, inasmuch as it necessarily affects all. I have, therefore, inserted in this Message several cuts of the portions of the Subway and Elevated Railroad completed during the year 1908, as indicative of the work done.

LAW DEPARTMENT.

The work of the City Solicitor and those under him merits the highest commendation by all municipal officials and the public at large. In particular I desire to call your attention to the practice of appealing cases from the Road Juries. In many instances this has resulted in a great saving to the City, and I believe should be encouraged as much as possible. The City Solicitor in his report states that during the past year 923 claims were presented before Road Juries. The activity displayed by

Hosted by Google

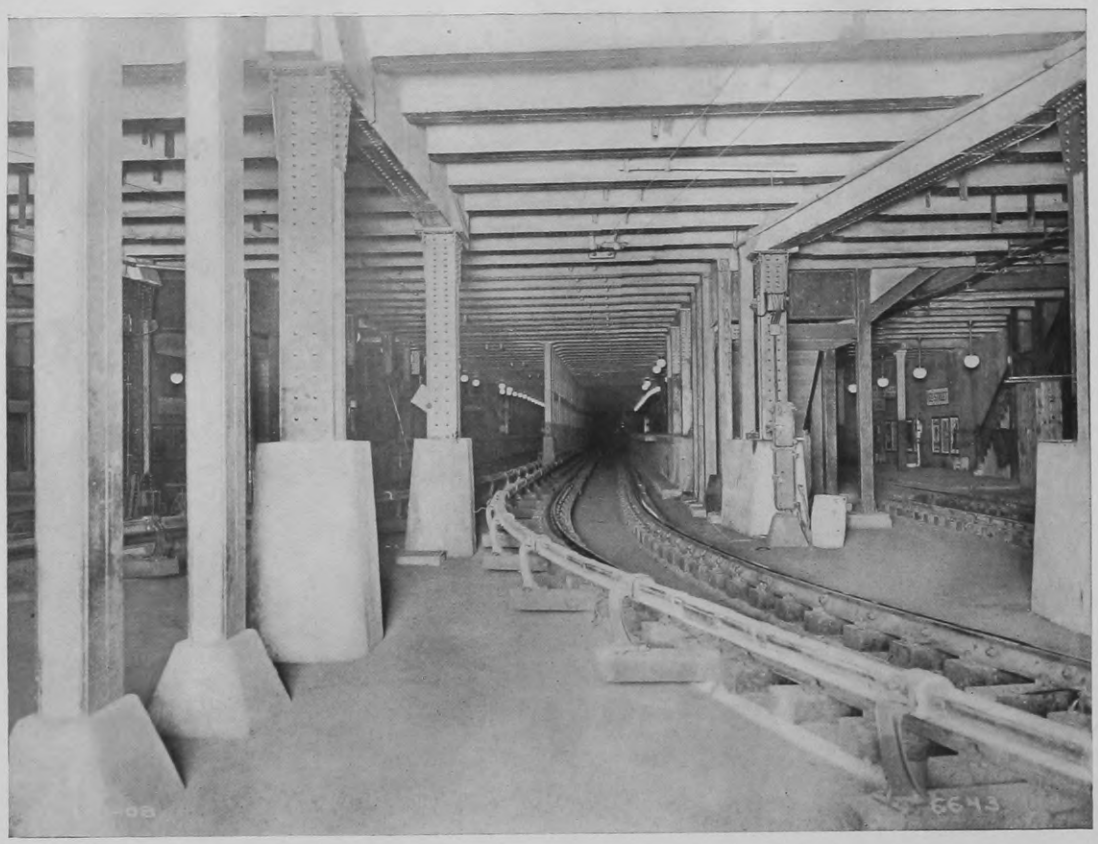

Market Street Subway Looking West From Broad Street, Completed

Hosted by Google

Hosted by Google

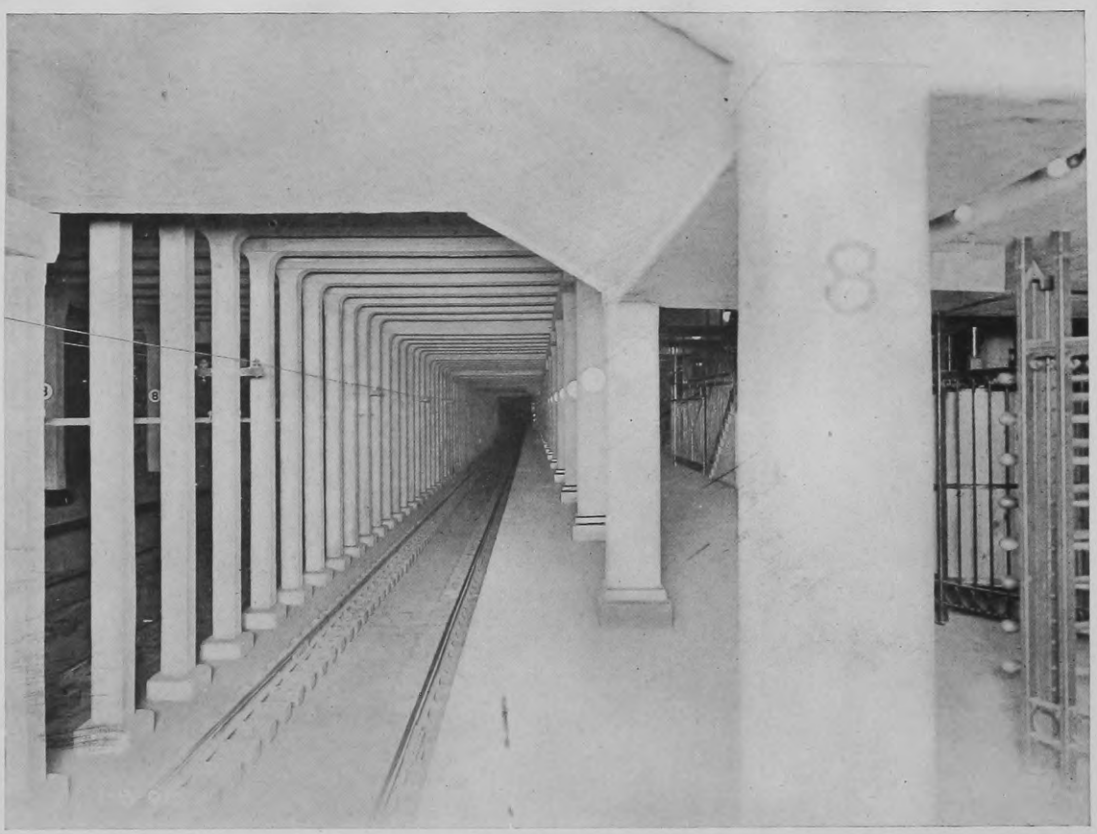

Market Street Subway East of the Public Buildings, Completed

Hosted by Google

Hosted by Google

Market Street Subway Showing Department Store Windows, Completed 1908.

Hosted by Google

Hosted by Google

Elevated Railroad on Delaware Avenue, Completed 1908.

Hosted by Google

Hosted by Google

those representing the City in these cases can best be judged by the fact that the claims amounted to $5,355,604.69, and that the juries awarded $2,719,691.27. Many appeals were taken, with the result that on such appeals the City has saved thousands of dollars.

The Free Library has erected and opened for public use many buildings during the past year. This Department is constantly growing and constantly proving its usefulness to all. I hope the time may speedily come when the main library shall be housed in a beautiful home on the Parkway.

As for the report of the work done during the past year in the Philadelphia Museums and Civil Service Commission, I refer you to the reports made by the heads of those bodies.

The year closed has marked what were, perhaps, twelve months of the greatest activity ever displayed in the City's administration. In every Department there was manifested the keenest desire to co-operate and carry on all those important projects which had been planned by the heads of the Departments, as well as the daily business of the Department. Much of this work was facilitated by the harmony and co-operation that has existed between the administrative branch of the Government and your Honorable Bodies. We cannot speculate upon the probabilities of the future, but we know the necessities of the present, and it is the duty of the administrative heads of the City to point out such necessities and to suggest means whereby they can be met. It is my sincere wish that during the present year the harmony and co-operation shown in the past may continue, that a closer unification may be formed between all branches of the City Govern-

Hosted by Google

ment, that the activity displayed last year may increase, and that we may all work together and in one accord for a "Greater Philadelphia."

Yours very truly,

JOHN E. REYBURN,

Mayor.

Hosted by Google

Plan
of
Municipal Improvements
Suggested for
Philadelphia
made to accompany the message of His Honor,
The Mayor
for the year
1908
Note:-
Proposed new avenues and the widening of present streets for commercial or heavy traffic purposes are shown in red.
Parks and parkways which have been acquired or condemned for public use, are shown in dark green and additions and extensions to the same which have been authorized to be placed upon the city plan are shown in light green.
Additional suggested extensions of the Parks and parkway system are shown in yellow.
Scale of One Mile
FAIRMOUNT PARK
SCHUYLKILL RIVER
DELAWARE RIVER
CAMDEN
LEAGUE ISLAND PARK
PENNYPACK CREEK PARK
BOULEVARD
NORTHEAST
LAWNS
CEMETERY
HOSPITAL
RESERVOIR
PETTY'S ISLAND NEW JERSEY
N

Hosted by Google

ANNUAL REPORT

OF THE

DEPARTMENT OF PUBLIC SAFETY

FOR THE

YEAR ENDING DECEMBER 31, 1908

Hosted by Google

Hosted by Google

OFFICERS

OF THE

DEPARTMENT OF PUBLIC SAFETY

DECEMBER 31, 1908

Director
HENRY CLAY.

Assistant Director.
JAMES B. SHEEHAN.

Secretary.
THOMAS B. BLYNN.

Chief Clerk.
WALTER S. HOPPER.

Chiefs of Bureaus.

POLICE—JOHN B. TAYLOR, Superintendent.
TIMOTHY O'LEARY, Assistant Superintendent.
FIRE—JAMES C. BAXTER, JR., Chief Engineer.
ELECTRICAL—JAMES F. McLAUGHLIN.
CITY PROPERTY—ALFRED S. EISENHOWER.
BUILDING INSPECTION—EDWIN CLARK.
BOILER INSPECTION—JOHN M. LUKENS.
CORRECTION—WILLIAM A. PATTERSON.
ELEVATOR INSPECTION—FRANK FEENEY.

Hosted by Google

Hosted by Google

Hosted by Google

Tablet.
Thirty-sixth District Police Station.
No. 3965 Germantown avenue.

Hosted by Google

TWENTY-SECOND ANNUAL REPORT

OF THE

DEPARTMENT OF PUBLIC SAFETY

HENRY CLAY, Director

Philadelphia, January 1, 1909.

HON. JOHN E. REYBURN,
Mayor of the City of Philadelphia.

SIR:—In accordance with the Act of Assembly I have the honor to herewith transmit a summary of the operations of the Department of Public Safety, together with the reports of the Chiefs of the several Bureaus embraced therein, for the year ending December 31, 1908.

During the year the Bureau of Elevator Inspection was inaugurated and the Detective Division of the Bureau of Police was reorganized, and together with all the special officers of the various districts placed under the direct supervision of an Assistant Superintendent of Police, to which office Mr. Timothy O'Leary was appointed on January 1. The effectiveness of this branch of the service has more than justified the reorganization, as is shown by the report of the Assistant Superintendent, herewith transmitted.

The promises accompanying the inauguration of a new administration required in their fulfilment unrelaxing vigilance and labor to maintain the high standard of efficiency demanded in 1907, and while rigid economy has been practiced there have been uniformly good results.

Hosted by Google

As shown by the reports of the Bureaus of Police, Fire, and City Property, a number of new breathing spaces or City parks, and several handsome bath houses, have added to the City's attractiveness. Two new fire houses and two police and patrol stations have been completed.

In the Electrical Bureau many improvements have been inaugurated through the energy of Chief McLaughlin, whose recommendations have resulted in largely increased revenues to the City.

Bureau of Police.

While each Bureau has rendered satisfactory service, especial attention is called to the uniformly good work of the Bureau of Police. No city of its size in the world is so free from crime as Philadelphia, and in no other city have criminals such a wholesome respect for the police as here. On every occasion where they have been called to maintain order or to suppress crime they have gained the admiration and commendation of unbiased citizens of this and visitors from other cities. This fact was fully exemplified during Founders' Week, last October, when for six days order was maintained on crowded streets; half a dozen large parades were handled without a jar or a serious accident; thousands of visitors and hundreds of thousands of citizens were so protected that not a single complaint was received of laxity, discourtesy or inefficiency on the part of the police during the entire week. Hundreds of thousands of spectators lined both sides of Broad street daily in solid masses from eight to ten deep, while thousands of marchers passed by in the various day and night parades; yet so efficiently were the crowds handled by the police that traffic was facilitated with hardly a perceptible halt in the processions; the crowds were handled so skillfully and good-naturedly that no one was seriously hurt; no one was robbed and only

Hosted by Google

Ninth District Police and Patrol Station.
Twentieth and Buttonwood streets.

Hosted by Google

Hosted by Google

a single complaint was made that an officer had lost his temper.

No thieves were permitted to mingle in the crowds; pickpockets were gathered in and committed to prison before they had a chance to steal; and even the homes in the suburban wards were protected from burglary by patrols of police, conveyed through the district in automobiles. Visiting detectives from all over the country unhesitatingly commended the work of the police, and visiting military commanders who participated in the military parade which opened the week voluntarily declared that the policing of the line of parade was the most perfect display they had ever witnessed in any city in this or any other country. Visiting officials of other States and cities, and U. S. Army and Naval officers, including Major-General Grant and Admirals Pendleton and Arnold, were pronounced in praise and approval.

The report of the Superintendent of Police shows that there were 90,552 arrests for all offenses during the year, an increase of 4,689 over 1907. Of this number 1,519 arrests were made by detectives. While there was an increase of 4,689 in the total number of arrests, there was a decrease of 1,601 in the arrests for intoxication and intoxication and disorderly conduct, which condition is largely attributed to the strict suppression of speakeasies in 1907 in the various districts where I impressed on the Lieutenants and their men that I would hold them to strict accountability if speakeasies and gambling were permitted to flourish. While I have adhered to the policy not to permit spectacular raids, there has been no relaxation in vigilance for the repression of the offenses which most affect the public, and care has been exercised to secure evidence of the existence of crime before taking action, so that indictments could be secured or the magistrates would have sufficient

Hosted by Google

cause to commit offenders to the County Prison or to the House of Correction; as experience has shown that little good can be accomplished by wholesale arrests, followed by wholesale discharges. This is especially applicable to the public flaunting of the social evil, and the conduct of public gambling; the first of which has been strictly kept in check, and the latter practically suppressed.

Every effort to resume gambling during the year was promptly met and all suspected places were placed under such surveillance that the proprietors soon learned that a resumption of business would be speedily followed by arrests. The following table of arrests and discharges for what are known as public offenses will show that there was no relaxation from the energetic efforts inaugurated in 1907:

	Year.	Arrests.	Discharges.	Per cent. discharged.
Bawdy houses, keepers of	1907	176	29	16
	1908	257	17	6½
Bawdy houses, inmates of	1907	334	39	11
	1908	308	86	29
Gambling houses, keepers of	1907	56	13	23
	1908	49	9	18½
Gambling houses, inmates of	1907	538	251	46
	1908	284	111	39½
Street walkers	1907	998	110	11
	1908	1,063	109	10
Policy	1907	53	9	18
	1908	52	12	22
Speakeasies	1907	165	35	21
	1908	91	7	7
Burglary	1907	197	29	14
	1908	237	12	4½
Pickpockets	1907	264	73	28
	1908	367	98	22
Larceny	1907	5,321	1,687	30
	1908	5,856	1,648	28

Hosted by Google

Thirty-sixth District Police and Patrol Station.
No. 3965 Germantown avenue.

Hosted by Google

Hosted by Google

A gratifying result is shown in the disposition of homicide cases. This is particularly so when compared with the disposition of similar cases in New York City. In New York there were 847 arrests for homicide, of which there were 63 convictions, 50 being for manslaughter, 10 for murder in the second degree, and but three for murder in the first degree. In Philadelphia there were 99 arrests for homicide cases, a total of 39 convictions, of which 14 were convicted of manslaughter, 16 of murder in the second degree and 9 of murder in the first degree. The achievement of these results is due to the co-operation of the District Attorney with the Police Bureau, under regulations which enable the District Attorney to be represented at the Magistrates' and Coroner's hearings in homicide cases and thus obtain the evidence as given, which is stenographically recorded and so preserved by the District Attorney for use at the trials of the offenders.

Important work and remarkable results have been accomplished by the reorganized detective division under the direction of the Assistant Superintendent of Police. This division handled 8,508 complaints, resulting in 1,509 arrests by the detectives, and 5,853 by the special officers of the districts, the investigations of the remaining 945 complaints showing them to be either without foundation or not requiring arrests.

There was a total of 4,885 robberies reported during the year, of which 3,346 were by sneak thieves, and 104 short change men. There were 1,942 thieves arrested. The value, it was claimed, of the property stolen was $279,955, and the amount of stolen property recovered was $154,602. The total amount of property recovered during the year was valued at $405,176.87, of which amount the detective division recovered $75,384.17. There were 13,807 vacant houses during the year, of which 81 were reported as having been entered and property valued

Hosted by Google

at $8,174.50 stolen. Of this amount $2,175 was recovered; 16 of the thieves were arrested, 11 of whom were convicted.

The patrol service was particularly active during the year, traversing 201,823 miles, and conveying 12,347 patients to hospitals, 1,427 to their homes and 584 to station houses.

A new station house was placed in service for the Thirty-seventh District at Fourth street and Snyder avenue during the year; and the new house for the Thirty-sixth District at 3965 Germantown avenue will be occupied early in the spring. New station houses are nearing completed at Twentieth and Buttonwood streets; Thirty-second street and Woodland avenue; Nineteenth and Oxford streets, and at York road and Champlost avenue; for the Ninth, Twenty-first, Thirty-fifth and Thirty-eighth Districts, respectively, and will be occupied during the year.

The Superintendent renews his recommendations for new station houses in the Fourth, Eighth, Nineteenth and Twenty-ninth Districts; for the establishment of a school of instruction in law and methods of handling prisoners; for the installation of a printing press for the Bureau; restricting the storage of building material on the highways; the introduction of the patrol system in the Fifth and Eighth Districts and the adoption of automobile patrol wagons. He also renews his recommendation for an increase of the police force, in all of which I heartily join.

As he points out, there are at present 314,280 dwellings, 5,901 manufacturing plants, 7,237 stores and 18,835 other buildings in the 129 square miles of territory which must be covered by a force of 2,423 officers, of which necessarily not more than one-half are on duty at night and not more than one-quarter are on duty during the daytime. He thinks the force should be increased by at least 600 men.

Hosted by Google

Garage.

Rear No. 3965 Germantown avenue.

Hosted by Google

Hosted by Google

In conclusion he praises the work of the Drillmaster and the Physical Instructor, and thinks that continuous drill and exercise beget hardihood and discipline.

The report of the Drillmaster shows that there were daily instructions in the schools of a soldier, squad, company and battalion, and in his opinion the entire force has made great progress in drill. There has also been a marked improvement in the morale and appearance of the men, due largely to the exercises inaugurated by the Physical Instructor, and my insistence on the order that the men should present a neat appearance on the street.

The report of Dr. Owen, Chief Surgeon of the Bureau of Police and Fire, shows that he examined 3,003 applicants for positions on the police force; 1,058 for positions in the Fire Bureau; 45 for Guards at the House of Correction, and 193 for private street watchmen. There were 2,321 cases treated by the Chief Surgeon and 4,858 by District Surgeons. In conclusion, Dr. Owen suggests that in view of the fact that 1,308 applicants for Civil Service positions failed to take the Civil Service examination after taking the physical examination, that a nominal fee should be charged each for expenses incurred in the physical examination. He also recommends that each fire truck be equipped with a complete emergency kit, both of which suggestions have my hearty endorsement.

The report of the Chief Clerk of the Bureau of Police shows disbursements of $3,601,451.96, and receipts amounting to $9,383.55.

The report of the Fire Marshal shows that during the year there were 3,759 alarms of fire and 3,546 actual conflagrations on which the total loss was $2,440,338, and the total insurance $62,082,375, an increase in losses over 1907 of $346,816. There were 8 arrests and 3 convictions for arson.

During the year an ordinance of Councils placed the

Hosted by Google

licensing of all moving picture shows under this Department, and as a result, by direction of the Fire Marshal, all places where moving pictures were exhibited were made safe to the public before a license was granted, and all proprietors are required to give notice to the Superintendent of Police, in advance, of their programme, so that an inspection may be made with a view to prevent the exhibition of immoral pictures. There were 84 licenses for moving picture parlors at $100 per license granted, and 367 licenses at $5 per license to operators of machines.

Bureau of Fire.

The report of Chief Baxter shows that there were 782 box alarms, 2,977 local alarms, making a total of 3,759 alarms of fire, an increase of 168 over 1907. There were 3,546 actual fires, of which 239 were extinguished by the chemical service. The losses on buildings amounted to $645,854, and on contents $1,794,484, making a total loss of $2,440,338; the insurance on the same being $30,156,075 on buildings and $31,926,300 on contents, a total insurance of $62,083,375. There were 5 deaths and 174 accidents in the Bureau during the year, among the former being Samuel Dunlap, Assistant Engineer, whose death resulted from the inhalation of illuminating gas and smoke in a fire at a moving picture gallery at 1213 Market street on the day before Christmas. Dunlap had performed continuous service in the Bureau since November 1, 1877.

The high pressure service responded to alarms of 126 fires, in 16 of which the service was in actual and effective operation. As in previous years this service was of great value in controlling the flames and extinguishing fires where it was necessary to bring it into active operation, and the contemplated extension to the mill district during the ensuing year will make it the largest and most effective high pressure service in the world.

Hosted by Google

Fire Station No. 34.

Twenty-seventh street above Thompson street.

Hosted by Google

Hosted by Google

The total expenditures of the Bureau amount to $1,323,685.70. A summary of the apparatus shows that two new engine Companies were installed during the year, one at Fourth street and Snyder avenue, and the other at Sixty-third and Lancaster avenue, and that there are now in active service 54 steam fire engines, 50 combination hose wagons and chemical engines, 3 two-wheel carts, 2 four-wheel carts, 1 hose wagon for 3½ inch hose, 17 Hayes hook and ladder trucks, 1 fire boat, 4 Duval water towers, 86 six gallon extinguishers and 14 fuel wagons. The reserve apparatus consists of 8 steam fire engines, 4 two-wheel carts, 2 four wheel carts, 1 Hayes hook and ladder truck and 1 combination hose wagon and chemical engine.

The Chief of the Bureau again recommends the purchase of 30,000 feet of reserve hose and urges that each Company should be equipped with at least 2,500 feet of the same, in which I concur. He repeats his former recommendations for the establishment of the following additional engine companies, in the vicinity of Broad and Ellsworth streets; Twelfth and Spruce streets; Fourth and Noble streets; Eleventh and Thompson streets; Fifty-fifth and Spruce streets; Seventeenth and Susquehanna avenue; Twenty-second and Ontario streets; Kensington avenue and Tioga street, and Bustleton pike and Fulman street. He also recommends additional truck companies at Broad and Race streets; Thirteenth and Spring Garden streets; Broad and Girard avenue; Seventeenth street and Montgomery avenue; Huntingdon and Thompson streets, and Third street and Washington avenue.

The Bureau of Fire Escapes reports that 116 certificates for new escapes were issued during the year.

Electrical Bureau.

The report of Chief McLaughlin evidences the accomplishment of perhaps the greatest and most economical

Hosted by Google

work ever performed in the course of a year by the Electrical Bureau of any city. What is beyond question the most modern and most complete exchange of its kind in the world was installed in the Electrical Bureau at an expense borne entirely by the Keystone and Bell Telephone Companies, who erected the same at the urgent solicitation of the Chief of the Bureau. This provides an increase in the telephone service of aproximately twenty-five per cent., giving a present capacity of 700 pairs of machines in the Bell service and 600 pairs in the Keystone service. This exchange has been visited from time to time by people from all over the country, especially engineers interested in this kind of work, and it is understood that the District of Columbia is now arranging to duplicate the plant. Over 2,000,000 telephone calls were answered through this exchange during the year, during which time there were but twelve complaints of the service, none of which were serious. In connection with the Municipal exchange there was installed a complete police telephone exchange to take the place of the old dial telegraph, in the handling of which the operators and sub-operators were all given special instruction and whose work is now practically perfect. Since the inception of this work on May 10th approximately 385,000 printed messages were sent, the records of which were in triplicate without a solitary mistake, these messages ranging from 25 to 300 words each.

Not the least important of the accomplishments of this Bureau was the complete supervision of the electrical installation in connection with the public school buildings, by which a great saving was inaugurated in the location of the electric fixtures and piping on these buildings.

Another important accomplishment of the Bureau was the action of Councils in passing an ordinance suggested by the Chief to increase the rental of City cables from ten

Hosted by Google

Public Bath House.
Queen street, between Third and Fourth street.

Hosted by Google

Hosted by Google

dollars per mile to thirty dollars per mile, thus making a considerable increase in the receipts of the Bureau.

Over 1,700 applicants were examined for the position of elevator operator, of which number 1,623 were eligible and for whose licenses $1,490 were paid into the City Treasury.

For the first time in the history of the Bureau a complete inspection of the overhead wires and cables in the City, together with the poles upon the highways, was made, the result of which will be shown in the increased receipts of the Bureau; also giving the Bureau and the City for the first time a complete record, which will be permanent, of all overhead wires and cables both public and private.

The electrolysis tests in conjunction with the Bureau of Water has provided records covering practically every inch of water main within the County line and has established the fact that the water mains of Philadelphia are practically secure from this most mysterious and dangerous influence.

One of the most valuable innovations of the Bureau the Chief considers has been the Electrical Bureau lectures that have been given every Friday night in Common Council Chamber to 125 school boys from the High, Trades and Manual Training Schools. They have been regularly attended and greatly appreciated by the students.

One of the most complete testing laboratories of the world was installed in room 634, and in several of the police stations motor generator sets and dynamotor sets for operating the various circuits in connection with those buildings have been installed, thereby eliminating the expensive and antiquated batteries. It is expected that every police station in the City will be equipped with this modern apparatus during the course of this present year.

The Chief recommends that the sum of $50,000 be

Hosted by Google

appropriated to begin the re-cabling of the building, to be placed in the 2,978 feet of steel conduit for the modernizing of the wiring which was installed during the year 1908. In connection with this work there was installed 39 Electrical Bureau terminal boxes for the purpose of distributing the various wires covering all kinds of service in the City Hall. He recommends a complete new equipment of call boxes for the different police stations and a complete, separate and distinct telephone service for each fire house in the City, which work would cost approximately $100,000.

The work performed by the Bureau during Founders' Week was an object leson to the hundreds of thousands of citizens and visitors who gazed with pleasure upon the beautiful decorations of and surrounding City Hall.

The financial report of the Bureau shows receipts of $164,735.18, with salaries amounting to $117,009.95, leaving a surplus over the salary requirements of $47,795.23.

Referring to the anticipated erection of new highway lights for the centre of the City, the Chief states that the question has been taken up as no other City has taken it up, the scientific end of it being carefully considered and the result obtained covering the radiation and blending of the light that was not thought possible with definite distances and heights settled upon, and it remains now only for Councils to make the necessary appropriation, so that the work may be proceeded with without delay. He states that there is no question as to the value of this new system of illumination. As an investment proposition alone for the City in connection with the increased values it is well worth trying, and it is one of the best aids to the policing of the City that could possibly be conceived.

The several recommendations made by the Chief of the Bureau have my assent and approval.

Hosted by Google

Fire Station No. 31.
Second street above Lehigh avenue.

Hosted by Google

Hosted by Google

Bureau of City Property.

The report of Chief Eisenhower, of the Bureau of City Property, shows an increase of receipts over 1907 of over $20,000 and an increase over 1906 of over $14,000, notwithstanding the transfer of the docks of the City from this Bureau to the new Department of Wharves, Docks and Ferries.

The vendors' licenses amounted to $31,105; the market rents to $10,963; the real estate rents to $104,635.43, and ground rents to $238, making a total of $146,941.43. The total expenditures for the Bureau during the year were $1,170,820.39.

During the year under the auspices of the Bureau there were erected combination police, patrol and fire houses at Fourth and Snyder avenue, at a cost of $109,064.65; a police and patrol house at 3965 Germantown avenue, at a cost of $54,570; alterations to the police station of the Third District, at a cost of $5,195, and at the Sixth District, amounting to $3,912. Work was begun and is now on a fair way to completion at the police and patrol house at Thirty-second and Woodland avenue, which will cost $50,384; at Nineteenth and Oxford streets, at a cost of $60,902; Twentieth and Buttonwood streets, at a cost of $57,500, and Willow Grove Turnpike, at a cost of $57,400. Work was completed on the fire stations at Sixty-third and Lancaster avenue, at a cost of $22,336; at Eighty-second and Tinicum avenue, at a cost of $12,365; Erie avenue and Marshall street, at a cost of $21,073; 3420 Haverford avenue, at a cost of $26,700; 2712 North Second street, at a cost of $19,987; Race Street Wharf at a cost of $8,847; and there is under way and will shortly be completed a new fire house at 239 South Sixth street, erected at a cost of $30,377. There were three new bath houses erected and completed, one at Third and Queen, at a cost of

Hosted by Google

$13,609; Front and Thompson, at a cost of $13,870; and Twelfth and Reed streets, at a cost of $19,832.

A number of new breathing spots were placed at the disposal of the public by improvements at park, Fiftieth and Catharine streets, at a cost of $950; Clark Park, $4,810; Carroll Park, $14,884; Powers Park, $4,960; Birney Post Park, at a cost of $3,500; Cliveden Park, at a cost of $5,500; Weccacoe Park, by establishment of a gymnasium $917.10; park Forty-seventh and Lancaster avenue, $17,400; Broad and Butler streets, $875. The sum of $71,000 is provided and being utilized for the completion of the parks at Lehigh avenue and Moyer street, Broad and Clarkson avenue; Sixth street and Rising Sun lane; Harrowgate Park; Northwood Park; Stenton Park, and Gorgas Park.

Properties were purchased for park purpose at Fifty-sixth and Christian streets, for $38,000; at the southwest corner of Fifty-fifth and Pine streets, for fire house purposes, $12,000; and at 239 South Sixth street, for fire house purposes, $25,500; while the property occupied as a fire house at Sixth and Sansom streets, was sold to C. H. Curtis for $60,220.76.

There were 664 bodies received at the Morgue; 168 were unknown; 301 bodies were interred in the City burial grounds, and 1,024 bodies cremated.

The bath houses were patronized by 1,428,841 men, 47,498 women, 4,505,523 boys, 205,875 girls, making a total of 6,187,737.

The amount of rentals received for real estate would have been still greater had it not been for the fact that during the year there were taken from this Bureau 85 different properties which were demolished for the purpose of permanent improvement, for the Board of Public Education 33; for police stations 18; for bath houses 4; fire houses 6; public squares 20; House of Detention, 4. Not-

Hosted by Google

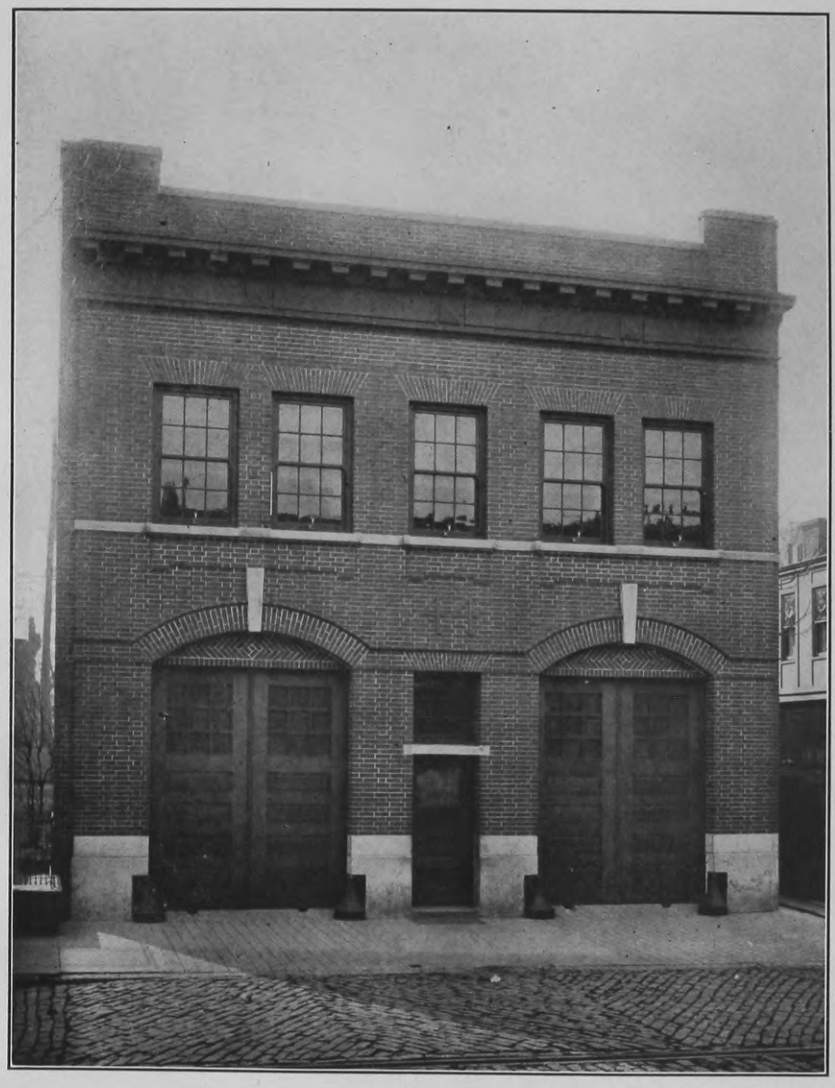

Fire Station and Storage No. 44.
No. 3420 Haverford avenue.

Hosted by Google

Hosted by Google

withstanding this fact, the rentals from real estate were over $70,000 in excess of the receipts for 1907.

With the active co-operation of the Young Men's Christian Association, swimming lessons were given in the public bath houses during the year in the Kensington District, during which the services of a competent teacher were gratuitously furnished. It is conservatively estimated that between seven and eight hundred boys were taught to swim, over four hundred of whom succeeded in obtaining medals for their efficiency.

Bureau of Building Inspection.

The report of the Chief of the Bureau of Building Inspection shows a decrease in the value of building operations in the City of 22 per cent. from the year 1907, the first nine months of the year showing a great reduction in operations while the last three months of the year shows a gratifying increase over 1907 in value, amounting to $3,410,765. The total number of permits issued by the Bureau for building operations amounted to 8,809, embracing 13,950 operations, at an estimated cost of $28,408,580, as against 8,726 permits, 15,999 operations, at a cost of $36,659,655 for the year 1907. While the value of building improvements during the year show a decline of over $12,000,000 as compared with the year 1906, the figures for which are the highest in the history of the Bureau, it nevertheless compares favorably as an average year. The gratifying increase shown in the last three months may be regarded as an indication of return of better business conditions. Permits were issued for 6,275 dwellings, at an estimated cost of $14,513,475, a reduction of 2,166 in number and $3,978,600 in value as compared with the year 1907.

The number of two-story dwellings erected was 5,405, at a cost of $10,380,450, a decrease of 1,912 in number

Hosted by Google

and $3,004,685 in value from the previous year. There were 807 three-story dwellings built at a cost of $3,806,125, showing a reduction of 219 in number and $837,535 in value as compared with 1907. A total of 18 four-story dwellings was erected at a cost of $260,200, and 45 frame dwellings, at a cost of $66,700.

In addition to the dwelling houses constructed the Bureau issued permits to 9 schools, $1,518,360; 12 places of amusement, $1,062,650; 32 manufactories, $851,475; 20 Municipal buildings, $621,930; 20 churches, $584,440; 15 hospitals, $573,000; 20 tenement houses, $541,500; 22 warehouses, $433,700; 231 stables and carriage houses, $531,265; 2 library buildings, $395,000; 46 stores, $249,875; 525 shops, $95,490; 5 apartment houses, $88,350; 5 club houses, $76,000; 3 parish buildings, $76,500; 5 halls, $78.500; 32 office buildings, $52,410; 2 power houses, $30,000; 11 engine and boiler houses, $28,750; 1 laundry building, $20,000; 1 bank building, $27,275; 1 dormitory building, $30,000; 1 charitable institution, $7,190; 3,371 miscellaneous buildings, $1,267,915; 3,169 alterations and additions, $4,397,215; 420 heaters, $191,535; 167 fire escapes, $64,780.

There were 35 first-class fire-proof buildings erected at a cost of $3,079,050. Permits were also issued for 10 additions to this class of buildings, costing $171,700.

There were 6 slow-burning buildings at a cost of $253,500.

The Thirty-eighth Ward was the banner ward for building operations, the total being $2,524,390; followed by the Forty-sixth Ward, with improvements estimated at a value of $2,481,045, with the Twenty-second Ward in third place with improvements costing $1,847,095.

The total earnings of the Bureau were $65,404.70, of which amount $26,734 came from the Elevator Division.

Hosted by Google

Public Bath House.
Front street above Girard avenue.

Hosted by Google

Hosted by Google

The total expenditures, including $2,192.16 by the Department of Supplies, were $88,335.06.

The Bureau of Elevator Inspection, which was transferred to the present Chief, Mr. Frank Feeney, on July 15th, issued during the year 543 permits for the equipment of 202 new elevators, with repairs and alterations to 369 existing elevators at a cost of $362,445. The total number of inspections made by the Bureau were 14,661, of which 10,878 were periodical inspections, 1,086 were permit inspections, and 2,897 accident and miscellaneous inspections.

The elevator accidents reported to the Bureau during the year were, passenger, 2 fatalities and 2 injuries; freight, 6 fatalities and 5 injuries; making a total of 8 fatalities and 7 injuries. Of the above 15 accidents 10 were due to contributory negligence and 5 to other causes.

The Chief of the Bureau of Building Inspection recommends the appointment of two inspectors for the inspection of fire escapes, to see that they are properly maintained and kept clear at all times. These inspections should be periodical ones, and a slight fee should be charged for such inspection and proper certificate issued to the owners or occupants of the buildings, stating that they comply with the law.

The Chief has also prepared Acts to regulate the construction, maintenance and inspection of buildings used for moving picture parlors in cities of the first class, on which I have requested legislation at Harrisburg. The law requiring the elevator operators to be examined and licensed went into effect during the year and has worked in a highly satisfactory manner, there having been 1,623 licenses issued to operators who have passed the examination.

Hosted by Google

Bureau of Boiler Inspection.

The Chief of the Bureau of Boiler Inspection reports that there have been no disastrous explosions in the City during the year, although by the collapsing of a flue in a Scotch Marine boiler of the D. M. Ellis Estate, at 208 Chancellor street, there was one person killed.

During the year there have been 261 new boilers installed, all of which are of a much more satisfactory workmanship than those formerly placed in position. There were 769 applicants examined for licenses to operate steam boilers, 393 of whom successfully passed the examination. It is also gratifying to report that out of the 5,726 engineers now operating the 7,600 boilers in the City there have been only three cases where the Chief Inspector was called upon to hold an investigation in reference to the violations of the Act of Assembly, and only in one case was sufficient evidence produced to show cause that the engineer was neglectful, causing the Inspector to revoke his license. The other two cases were trifling affairs and were dismissed.

The Chief Inspector renews his recommendation that all the boilers in the City of Philadelphia should be under the control of the Bureau of Boiler Inspection; that there should be no division of power as now exists, which gives the power to insurance companies to inspect the boilers and prevents the City from making these inspections. The Chief does not urge that the insurance companies should be stopped from inspecting and insuring the boilers, but he urges that they should be in the same position as the inspection of elevators or any other liability where an accident might occur; in other words, that the City inspect all boilers, and then if the owner of the boiler is desirous of having insurance inspection he may have the same.

Hosted by Google

Public Bath House.
Twelfth and Reed streets.

Hosted by Google

Hosted by Google

The Chief also urges that the engineers license law should be changed to the extent that the engineer should only be granted a license for the particular plant he is to operate, instead of having what he now receives an unlimited license.

There were 1,650 inspections made by the Smoke Inspectors and the Bureau has been compelled to bring action against 17 violators of the ordinance. He states that the law is operating and fairly successful, as in the central part of the City the smoke has been entirely eliminated, but that in the outlying manufacturing sections there are still some cases requiring action against them by the City. The Chief is now endeavoring to have the manufacturers in these districts install smoke consuming appliances.

Bureau of Correction.

The report of Superintendent Patterson, of the Bureau of Correction, shows a daily average of 964 inmates, as against 838 in 1907. This increase was made largely through the determined efforts of this Department to keep in check street walking, corner lounging and other vicious violations of the law. The largest daily average was in December, when there were 1,087, and the lowest in June, when there were 871. Of this daily average 752 were males and 212 females; 475 were engaged in productive labor and 489 were engaged in non-productive labor. As in 1907, I lodged detainers against all women arrested for soliciting, and consistently adhered to the rule that they should serve the full terms for which they were committed.

The finances of the institution show cash receipts of $53,267.93, and expenditures of $199,319.16. A reference to the tables in the financial report of the institution will show to a certain extent the value of the non-productive labor to the State and municipality. For instance,

Hosted by Google

there was labor performed for the Pennsylvania State Fish Hatchery at Torresdale, which at the rate of one dollar per day per man amounted to $1,419.25, while the value of the material supplied them for building their roads and general work amounted to $685.92, making a total saving to the State of $1,914.67. The Department of Health and Charities was benefited to the extent of $1,075.50 for value of labor at the Municipal Hospital; $833 value of labor at Byberry Farms, and $126 for value of labor and material for the Home for Indigents, making a total of $2,034.50. The value of work performed by City ice boats was $1,706.05, while labor valued at $329.02 was expended upon the police and fire boats. Valuable assistance was also rendered the Highway Bureau in general improvement of the roads of the District.

In addition to all these public benefits various religious and charitable bodies were given the benefit of the labor at the institution whenever it was judged to be for the general welfare. The aggregate of this work amounts in value to $5,764.70 as against $2,545.48 in 1907.

The Superintendent renews his recommendations for the introduction of modern improvements in the institution, and refers to the great benefits which will accrue from the elevators which are to be installed. He also congratulates the City that a better water supply is in a fair way to be realized at the House of Correction through the ordinance of Councils authorizing a contract to be entered into with the Holmesburg Water Company. He recommends the installation of an inter-telephonic system in all the Departments. In making a resumé of the work of the institution he calls attention to the fact that from January 15, 1874, the date of the first commitment, to December 31, 1908, there were 216,249 committed to the institution of which 1,119 remained on the latter date, an excess of holdovers from 1907 of 110

Hosted by Google

Fire Station No. 32.
Sixth and Locust streets.

Hosted by Google

Hosted by Google

and over 1906 of 346. Of those committed during 1908, 3,585 persons, or 42.4 per cent., served their first commitments; 14½ per cent. their second commitments, while one person enjoyed the record of having passed his first century, serving his one hundred and first commitment; 854 persons were committed at their own request; 6,030 committed for vagrancy, idle and disorderly, about 100 of whom were users of cocoaine; 1,167 for inebriety, 1 for incorrigibility, and 397 street walkers, being an increase over 1907 of 93 per cent.; 745 of the inmates were minors, 1,996 between 21 and 30 years of age, and 127 70 years of age and over; 5,581 inmates had been or were married, 5,123 were single, 731 widowed, and 14 divorced; 93 per cent. of the inmates could read and write, while 7 per cent. could do neither. Of the illiterates 293 were natives of the United States, 81 of Ireland, 77 of Austria, 77 of Russia, 33 of Italy, 30 of Germany, the remaining scattered; 7,206 persons were intemperate, 1,209 abstainers, and 34 moderate drinkers.

The report of the visiting physician shows that notwithstanding the increased daily average of inmates in the institution, the average sick rate per day has been lower than for years past. There were 25 deaths during the year against 31 in 1907. This record indicates the high sanitary methods prevailing in the institution, and in view of the impoverished condition of the majority of those committed, it seems almost incredible that there should be such a small death record.

The library of the institution received 198 books during the year from the Juliana H. Good Fund, and the report of the Moral Instructor and Librarian shows a marked improvement in the results of the moral instruction in the institution.

The Employment Agency Division of the Department under the efficient management of David T. Smith has

Hosted by Google

given uniform satisfaction with correspondingly beneficial results. There were 101 licenses issued, which expire October 1, 1909, and 3 licenses were refused after an investigation by the Department. During the year there were 3 arrests for violation of the provisions of the Act, one of which cases has been disposed of by a conviction and sentence.

During the year I have had the faithful and loyal support of Assistant Director James B. Sheehan in every effort which has been put forth to obtain efficient and satisfactory results in the administration of the Department. My Secretary, Thomas B. Blynn, and the entire office staff have willingly, cheerfully and acceptably discharged all the duties which have devolved upon them to perform. The Superintendent of Police and the Chiefs of the several Bureaus of the Department have performed their duties ably and creditably.

I desire to express to you my appreciation of your continued confidence and trust, and to thank you for the many courtesies of which I have been the recipient at your hands.

Respectfully submitted,

HENRY CLAY,
Director.

Hosted by Google

Fire Station No. 55.
Erie avenue and Marshall street.

Hosted by Google

Hosted by Google

ANNUAL REPORT

OF THE

BUREAU OF POLICE

FOR THE

YEAR ENDING DECEMBER 31, 1908

Hosted by Google

Hosted by Google

OFFICERS

OF THE

BUREAU OF POLICE

Superintendent.
JOHN B. TAYLOR.

Assistant Superintendent.
TIMOTHY O'LEARY.

CHIEF CLERK—WALTER GILBERT.
ASSISTANTS—WILLIAM N. PATRICK, GEORGE L. ENOCHS.
CLERK TO SUPERINTENDENT—SAMUEL W. ROOP.
ASSISTANT CLERK TO SUPERINTENDENT—WILLIAM J. MANSFIELD.
CENTRAL STATION CLERK—WILLIAM M. GRIFFING.

Captains:

First Division—DAVID McCOACH.
Second Division—FRANCIS CALLAHAN.
Third Division—WILLIAM T. LITTLE.
Fourth Division—WILLIAM L. DUNGAN.
Fifth Division—GEORGE W. THOMPSON.
Captain of Detectives—EDWARD A. GALLAGHER.

DRILLMASTER—JAMES ROBINSON.
FIRE MARSHAL—JOHN LATTIMER.
SURGEON—HUBLEY R. OWEN.
CLERK OF DETECTIVES—CHARLES A. McLAUGHLIN.
COMPLAINT CLERK—CHARLES W. HOOD.
STENOGRAPHER—SAMUEL J. HAUGHEY.
MESSENGER—WILLIAM J. FOSTER.

Hosted by Google

Roster of the Bureau of Police, December 31, 1908.

Superintendent of Police.	1	Watchman, Van Stables .	1
Asst. Supt. of Police	1	Matrons	23
Clerks	8	Janitrix	57
Stenographer	1	Messenger	1
Fire Marshal	1	Driver of Supply Wagon.	1
Assistant Fire Marshals .	4	Harbor Pilots	10
Clerk to Fire Marshal ..	1	Harbor Engineers	9
Drillmaster	1	Harbor Firemen	10
Surgeon	1	Deck Hands	3
Captains of Police	5	Lieutenants	41
Captain of Detectives ...	1	Street Sergeants	97
Meat Detective	1	House Sergeants	122
Detectives	28	Patrol Sergeants	64
Photographer	1	Patrol Drivers	64
Assistant Photographer .	1	Patrol Officers	64
Storehouse Clerk	1	City Hall Guards	67
Superintendent of Horses.	1	Patrolmen	2,385
Asst. Supt. of Horses	1	Substitute Patrolmen ...	243
Van Drivers	6		
Hostlers	29	Total	3,356

Police stations	36
Sub-stations	8
Police harbor boats	4
Total number of arrests for all offences	90,552
Value of property recovered	$405,176.87
Lost children found	1,917
Lost aged persons found	128
Suicides reported	90
Attempted suicides reported	209
Dead bodies found	182
Abandoned infants found	68
Destitute persons cared for	1,253
Stolen horses recovered	7
Runaway teams recovered	15
Disturbances suppressed	77

Hosted by Google

ANNUAL REPORT

OF THE

BUREAU OF POLICE

FOR THE YEAR 1908

Philadelphia, January 1, 1909.

To the Director of the Department of Public Safety,

SIR:—I respectfully submit the following report of the Bureau of Police, for the year ending December 31, 1908.

The total arrests, for all offences, was 90,552, an increase of 4,689. Of this number, 89,034 were arrests made by the uniformed force, and 1,518 by the detective service.

Of this total, the arrests for intoxication and intoxication and disorderly conduct were 40,027, a decrease of 1,601.

The total amount of property recovered was $408,176.87, an increase of $20,085.87. Of the above, $75,384.17 was recovered by the detectives and officers assigned to the detective service.

13,807 houses were reported as temporarily vacant during the year, a decrease of 418. Of this number, 81 were entered and robbed of goods valued at $8,174.50. Of this amount, $2,175 was recovered. Sixteen thieves were arrested for these offences. Of this number eleven were convicted and five acquitted. The following sentences were imposed: Three to five years each in the Eastern State Penitentiary and two to three years each in the same in-

Hosted by Google

stitution; one to one year in the Philadelphia County prison, four sentenced to the House of Refuge and one sentence suspended.

Roll of Honor.

Patrolman Thomas A. Gordon, No. 718, Seventh District, accidentally shot and killed while inspecting a revolver in a gun store, April 9, 1908.

Patrolman Edward Mooney, No. 1,756, Seventeenth District, thrown from his horse and run over and killed by a trolley car, December 19, 1908.

Commendations.

January 8th, Patrolman Edward Looney, No. 317, Third District; for jumping in the Delaware river in pursuit of and capturing a burglar who had leaped overboard.

January 16th, Patrolman Robert W. Black, No. 24, Motor-cycle squad, Reserves; for his prompt action and good judgment in connection with a fire at Forty-fourth street and Lancaster avenue.

February 13th, Substitute-patrolman Joseph S. Cummiskey, Twenty-third District; for rescuing woman and child from burning building.

February 21st, Street Sergeant Theodore S. Fenn and Patrolman Neil McAllister, No. 524, William J. Bunting, No. 536, and Morris J. Colbert, No. 516, of the Fifth District; for their heroic action in suppressing Anarchist riot and arresting the ringleaders.

April 23rd, Patrolman Olla Quimby, No. 2,377, Twenty-third District; for stopping runaway team and preventing serious injuries to the occupants.

May 9th, Patrolman Charles Kleinz, No. 233, Second District; for his courage, fidelity and skill in recovering $1,500 of stolen goods and capturing the thieves.

June 26th, Street Sergeants Henry Pote and Thomas

Hosted by Google

Williamson and Special Officer William Spealer, of the Twenty-sixth District; for capturing the murderer of Mrs. Annie Casner.

August 13th, the crew of the police Tug "Samuel H. Ashbridge" rescued three men from drowning, in the middle of the Delaware river, who had fallen overboard from a sailboat.

August 17th, Street Sergeant William Grimes, and Patrolman Anthony J. McBrearty, No. 3,313, and Charles Serfilip, No. 3,331, of the Thirty-third District; for capturing the murderer of Gaetano Taffone, in Flourtown, Pennsylvania.

August 28th, Patrolman George Smith, No. 1,958, Nineteenth District; for capturing a burglar at Broad and Lombard streets.

September 12th, Harbor Officer James McCaw, of the police Tug "Samuel H. Ashbridge," rescued from drowning a drunken man who had fallen overboard from Arch street wharf, Delaware river.

September 15th, Patrolman William Burrows, No. 1,968, Nineteenth District; for stopping a runaway team at Twentieth and Lombard streets and preventing serious injuries to the occupants.

September 22nd, Patrolman Harry J. Baker, No. 1,338, Thirteenth District; for stopping a runaway team at Tower street and Walnut lane and preventing serious injuries to the occupants.

November 5th, Patrolman William S. Cripps, No. 2,377, Twenty-third District; for the capture of a colored man charged with murder.

Hosted by Google

Uniform Force.

RANK.	Promotions.	Demotions.	Reinstatements.	Resignations.	Removals.	Honorably Discharged.	Deaths.	Totals.
Detective to Assistant Superintendent of Police	1							1
Detective to Captain of Detectives	1							1
Lieutenant to Captain of Police	1							1
Drillmaster to Lieutenant	1							1
Street Sergeant to Drillmaster	1							1
Detective to Lieutenant	1							1
Street Sergeant to Lieutenant	2							2
Patrol Sergeant to Street Sergeant	3							3
Patrolman to Detective	7							7
Patrolman to Street Sergeant	14							14
Patrolman to House Sergeant	8							8
Patrolman to Patrol Sergeant	5							5
Patrolman to Operator, Electrical Bureau	3							3
Lieutenant to Street Sergeant		1						1
Street Sergeant to Patrolman		2						2
Patrol Sergeant to Patrolman		1						1
Detective to Patrolman		5						5

Hosted by Google

Uniform Force.

RANK.	Promotions.	Demotions.	Reinstatements.	Resignations.	Removals.	Honorably Discharged.	Deaths.	Totals.
Captain of Detectives				1				1
Captain of Police				1				1
Lieutenant of Police			1	5				6
Detective				2	1		1	4
Street Sergeant			2	6			2	10
House Sergeant			1	8		1	1	11
Patrol Sergeant				2	1		1	4
Patrolman			25	72	112		29	238
Substitute			2	24	29		3	58
Chief Clerk							1	1
Assistant Fire Marshal				1				1
City Hall Guards				1		1	1	3
Hostler					1			1
Cleaner				2	1			3
Storehouse Clerk					1			1
Totals	48	9	31	125	146	2	39	400

Hosted by Google

Probably the greatest celebration Philadelphia has seen was that incident to the Two Hundred and Twenty-fifth Anniversary of the founding of the City, and continuing from October 3 to 10, inclusive. Each of the days of this Anniversary had its appropriate civic parades and at various points throughout the City special exercises and demonstrations were held. The entire City exerted itself towards making it a success and vast crowds of people thronged the lines of parade. The Anniversary will be remembered for many years as one of the most successful portrayals of the life of this great City, from its inception. Following the Anniversary were the conventions of the Patriotic Order Sons of America and Ancient Order of Hibernians and a number of other important conventions of various societies.

I cannot too highly commend the members of this Bureau for their efficient discharge of the onerous duties which devolved upon them during these conventions. Individually and collectively they showed their appreciation of the necessity of the highest type of police duty, and as a result there was not a single casualty nor a complaint against any member of the Bureau.

That the work of the uniformed force during the year has increased its efficiency is further demonstrated by the fact that the arrests have increased from 85,863 to 90,552, and among this number is included very many important captures.

The Traffic Squad of this Bureau, consisting of motorcycle, bicycle and mounted patrolmen, has been increased in numbers and efficiency during the year. They have demonstrated beyond question their great value in the regulation of traffic, and, more particularly, in the central and congested districts, and the service should be extended.

Hosted by Google

During the year, 36,721 communications were received and answered, an increase of 3,293.

An new station house was placed in service in a new district created April 1, 1908, at Fourth street and Snyder avenue. This is known as the Thirty-seventh Police District.

A new station house is completed and ready for occupancy at Nos. 3965-67 Germantown avenue, and is known as the Thirty-sixth Police District.

New station houses are being completed at Twentieth and Buttonwood streets, Thirty-second street and Woodland avenue, Nineteenth and Oxford streets and at York road and Champlost avenue; known as the Ninth, Twenty-first, Thirty-eighth and Thirty-fifth Police Districts, respectively, and will be ready for occupancy this year.

The Division of Statistics, which has been recommended, was placed in service on the 1st day of January, 1908, and will at the earliest moment be placed in a position to be of great value. This division is hampered by an insufficient clerical force, and an appropriation should be obtained to remedy this difficulty that the work may be pushed as rapidly as possible.

The antiquated telegraph instruments were removed from the station houses during 1908, and in place of them the Bell and Keystone telephones were installed. Subsequently, during the year a police telephone switchboard was installed and direct connection made with the Electrical Bureau. These telephones are devoted exclusively to police business and have greatly facilitated the discharge of police work. An improvement has also been made in the form of written messages, which has already demonstrated its great value.

On February 20, 1908, an ordinance regulating places in which life motion pictures were exhibited was passed.

Hosted by Google

Heretofore this species of entertainment had been without adequate control, and the new ordinance, which is very complete in its provisions, has proven of very great benefit to the Bureau, and its enforcement will reduce to a minimum the possibility of accident from fire.

The Bureau of Police has had occasion, in a number of instances during the year, to call upon Dr. Neff, Director of the Department of Public Health and Charities, for chemical analyses in prosecutions in which said analyses were essential to conviction. Dr. William C. Robinson, the chemist of that Department, has been of very great assistance to the Bureau in this direction, as will be evidenced by the fact that, during the past year, he analyzed thirty-nine samples of materials, representing thirty-eight days' work, and without his valuable assistance convictions in these cases would have been impossible.

Recommendations.

I respectfully submit for your consideration the following recommendations, some of which have been made in my previous reports, but the need for them, in my opinion, is so great that I desire to repeat them.

Ground has been acquired for the erection of new station houses in the Fourth, Eighth, Nineteenth and Thirty-ninth Police Districts, and as soon as it is possible to do so appropriations should be procured and these station houses built in these locations. The need of new station houses in several of the districts is imperative. These stations are unsanitary and improperly arranged for the conduct of police business, and, in some instances, unfit for the officers to live in.

I desire to again repeat my recommendation for the establishment of a school of instruction for the Bureau,

Hosted by Google

Substitutes, when appointed, are taken from the walks of daily life and are absolutely unfamiliar with police business. They are unacquainted with the law, with the method of making arrests, with the handling of their cases before Magistrates and in Courts, and, as a consequence of this lack of knowledge, the patrolmen of the Bureau are seriously hampered in the performance of their duties; in some instances, arrests have been made where the evidenee was not sufficiently strong to justify such action, and the defendant, when released before the Magistrate, has immediately commenced proceedings against the officers, either criminally or civilly.

If a school of instruction were established, the officers could be instructed in the law, in the methods of handling prisoners and in the methods of treatment of wounded persons.

I respectfully recommend that such a school be created and that newly appointed substitutes be placed upon probation and given daily instruction along these lines.

I further desire to repeat the recommendation that the position of Attorney for the Police Bureau be created. There is no legal supervision at the present time of the prosecution of criminals after their arrest and indictment. By reason of this fact arrests are frequently made by zealous officers before an offense has been technically completed; many felons also escape because of the failure of the officers to present at the trial evidence, which, though it exists and is readily obtainable, is omitted because of lack of experience on their part. If the office of attorney were created, he could direct the gathering, preparation and preservation of evidence in important cases, and at the trial, furnish the District Attorney with the evidence in a proper form and aid in the prosecution. This officer could also be placed in charge of the school

Hosted by Google

of instruction to which I have alluded and thoroughly drill the patrolmen in the law, in the preparation of charges against offenders and in the handling and treatment of prisoners. He could also formulate and prepare rules for the handling of criminal cases and thereby prevent the escape, through legal technicalities, of many offenders, and he could further advise and direct the policemen in the performance of their duties.

I respectfully recommend the purchase of a working law library for this office. This Bureau has no legal library whatever, and the frequency with which legal questions arise necessitates a small working library. The books which are needed are few in number and could be procured at a comparatively small cost.

I desire to again ask for the installation of a printing press for use by this Bureau. At present such orders and notices as must be sent to the districts are printed in this office by a rotary duplicating machine, and it is impossible by such method to procure a sufficient number of copies to furnish one to each officer as should be done. If a printing press was placed in service, a daily bulletin would be issued and each member of the Bureau supplied with such police data as may be necessary.

The service of the Traffic Squad should be extended to cover Arch, Market, Chestnut and Walnut streets to the Schuylkill river, and the service should include from South to Callowhill streets, on Delaware avenue, Front, Second and Third streets. A number of serious runaways have been prevented by the timely action of these officers and their work cannot be too highly commended.

The rapid increase in the use of automobiles upon our highways makes imperative a considerable increase in the number of motor-cycle officers. Fifty thousand (50,000) automobiles were policed in Philadelphia alone during

Hosted by Google

the year with the prospect of a considerable increase during the present year. The steady increase in the use of automobiles requires a corresponding increase in the number of motor-cycle officers, and this branch of the service has arrived at a point which, in my judgment, necessitates the allotment of quarters more extensive than at present occupied for the purpose and the assignment of a Lieutenant in command exclusively to this duty.

The uniformed force has no opportunity whatsoever for the examination of the photographs which are on file in City Hall. Each station house should be furnished with a cabinet in which should be kept photographs and measurements of all dangerous criminals in Philadelphia, or who are likely to visit this city.

The necessity for regulating the sale and use of deadly weapons is an important one and has been recognized by some of our larger cities. I have previously recommended and desire at this time to repeat my recommendation that an Act be passed by the Legislature regulating a license for the sale of firearms and other deadly weapons. Such an act should make it imperative that a record be kept of the name and address of all persons to whom deadly weapons may be sold and that sales of weapons to minors be prohibited. Under a proper regulation of this type, the weapon used in a murder could readily be traced to its owner, and this information would, in many instances, be invaluable. I have gathered a few items on this subject which may be of interest. Four hundred and eight revolvers, fifteen guns and twenty-one large knives were taken from prisoners. There were thirty shooting and one stabbing affrays, of which five resulted in death, committed by minors, during the year, all of which would be prevented by a proper regulation of this subject.

I desire to again repeat my recommendation urging the

Hosted by Google

passage of an ordinance prohibiting the placing of building material on the highway. These large piles of materials on the streets are not only a serious interference with the use of the street, but are a menace to the lives of the traveling public. Under the ordinances permitting the placing of building materials on the highway, these obstructions appear in all sections of the City, and require a considerable portion of the time of the officers of this Bureau to see that the present ordinances are complied with, in respect to the construction of the material, the proper lighting of the same and to prevent encroachments upon car tracks, fire plugs, etc. It is perfectly practicable to store this material within the house line, and but very few of the larger cities permit such a use of the public right-of-way. These structures are of great detriment to the public and I do not feel that its right should be sacrificed and the time of the officers of this Bureau taken up for individual convenience.

I desire to again recommend that there be purchased and installed fast motor launches for use on the Delaware and Schuylkill rivers. These boats would prove a valuable adjunct to the harbor police service and could be employed in more thoroughly patrolling the rivers within the jurisdiction of the City.

I respectfully further recommend that a series of sockets, with a cover, be placed along the curb line of the streets most used for parade purposes. In these sockets, at the time of a parade, an iron standard is placed for the purpose of supporting the rope. The character of paving on Broad street, which is usually the parade center, necessitates the use of a wooden upright. This device is absolutely useless. It cannot be fastened anywhere and is readily pushed into the street. The use of a rope for the purpose of keeping back a crowd is of very little value,

Hosted by Google

unless well supported. If this suggestion could be adopted, it would be very much easier to handle the great crowds which collect for every public demonstration, and would reduce the number of patrolmen required for this duty.

There is great need in the Bureau for the introduction of patrol service in the Fifth and Eighth Districts, which districts have been without this service, and I desire to again recommend that it be installed in these districts at the earliest possible moment, and suggest the purchase of automobile patrols for that purpose.

I can make no more forcible illustration of the onerous duties incident to this office than to call your attention to the number of communications which have been received and answered during the year. There should be another stenographer assigned to this Bureau and at least two more clerks.

For the general betterment of the service I desire to again recommend that there should be attached to this Bureau a number of detectives familiar with the language and customs of the foreign element of our poulation. As this foreign population increases the need for such men is more keenly felt. Provisions should at once be made for the employment of such men. This service is at present performed by a comparatively small number of our regular patrolmen, and while they have been very useful, the number should be materially increased.

At the present time it is estimated that there are 314,280 dwellings, 5,901 manufacturing establishments, 7,237 stores and 18,835 other buildings, making a total of 345,253, in the City of Philadelphia. The area of the City is 129 square miles, and to police this territory there are 2,423 officers, of which necessarily not more than one-half are on duty at night and not more than one-quarter are on duty during day time. This number is

Hosted by Google

totally inadequate to properly police the City, and, in my opinion, the police force should be increased by the addition of no less than six hundred patrolmen.

Each of the districts should be furnished with a typewriting machine. Some of the districts already are using them to very great advantage. They improve the appearance of reports and expedite the transaction of business.

There has been a considerable improvement in the drill and evolutions of the police force. The Drillmaster, James Robinson, has inaugurated a system of monthly battalion drills and also gives weekly drills at the various station houses. He has been most painstaking in his work and the beneficial results are already apparent.

The physical culture exercises, under the direction of Instructor Frank Rodman, have been continued throughout the year in each of the station houses, and each officer and patrolman is required to exercise one-half hour each day unless excused by reason of sickness, absence from duty or a certificate from the Surgeon of the Bureau. The physical exercises have proven very beneficial to the men and have added materially to their general appearance, and the gymnasium should be enlarged and fully equipped with up-to-date devices, and I respectfully recommend that an appropriation be made to provide for this.

I respectfuly submit herewith the reports of the Captains of divisions, together with classified reports and tables as to the number of arrests, robberies, amount of property recovered, and other information in detail.

I also respectfully submit herewith a report from H. R. Owens, M. D., Surgeon of the Bureau, showing the number of officers who have been examined by him and the members of the force that he has attended. This report shows a very great amount of labor performed by the Doctor, and he has been very prompt in his attendance

Hosted by Google

on all police matters and very faithful in the discharge of his official duties.

In conclusion, I desire to extend my thanks to his Honor, the Mayor, and to you, for your uniform kindness and consideration, and also to every member of this Bureau for the loyal and faithful support given me at all times.

Very respectfully yours,

JOHN B. TAYLOR,
Superintendent of Police.

Hosted by Google

Classification of the Force, Bureau of Police, December 31, 1908.

Districts.	Locations.	Supt. of Police.	Asst. Supt. of Police.	Clerks.	Stenographer.	Fire Marshals.	Asst. Fire Marshals.	Clerk to Fire Marshal.	Drillmaster.	Surgeon.	Captains of Police.	Captain of Detectives.	Meat Detective.	Detectives.	Storehouse Clerk.	Photographer.	Asst. Photographer.	Supt. of Horses.	Asst. Supt. of Horses.	Van Drivers.	Watchman, Van Stables.	Hostlers.	Matrons.	Janitrix.	Messenger.	Driver of Supply Wagon.	Harbor Pilots.	Harbor Engineers.	Harbor Firemen.	Deck Hands.	Lieutenants.	Street Sergeants.	House Sergeants.	Patrol Sergeants.	Patrol Drivers.	Patrol Officers.	City Hall Guards.	Patrolmen.	Substitutes.	Total.
Headquarters	City Hall (2d, 3d and 5th floors)	1	1	8	1	1	4	1	1	1	5	1	1	28	1	1	1							3	1	1						1								63
Reserves	City Hall (6th floor)																						1	6							1	2						132		142
Mounted Traffic Squad	City Hall (6th floor)																															2						35	6	43
Motor-cycle Squad	City Hall (6th floor)																															2						40		42
City Hall Squad	City Hall (3d floor)																														2						67			69
Dept. Stables	Eleventh and Wharton streets																	1	1	4	1	14																		21
Tug "Samuel H. Ashbridge"	Race street wharf, Delaware																							1			2	3	4	3								6		19
Tug "William S. Stokley"	Penn Treaty wharf, Delaware																							1			2	2	2		1	1						8		17
Tug "Visitor"	Washington avenue wharf, Delaware																							1			2	2	2			1						6		14
Tug "Samuel G. King"	Sansom street wharf, Schuylkill																							1			2	2	2		1							8		16

Hosted by Google

Classification of the Force, Bureau of Police, December 31, 1908—Continued.

Districts.	Locations.	Supt. of Police.	Asst. Supt. of Police.	Clerks.	Stenographer.	Fire Marshals.	Asst. Fire Marshals.	Clerk to Fire Marshal.	Drillmaster.	Surgeon.	Captains of Police.	Captain of Detectives.	Meat Detective.	Detectives.	Storehouse Clerk.	Photographer.	Asst. Photographer.	Supt. of Horses.	Asst. Supt. of Horses.	Van Drivers.	Watchman, Van Stables.	Hostlers.	Matrons.	Janitrix.	Messenger.	Driver of Supply Wagon.	Harbor Pilots.	Harbor Engineers.	Harbor Firemen.	Deck Hands.	Lieutenants.	Street Sergeants.	House Sergeants.	Patrol Sergeants.	Patrol Drivers.	Patrol Officers.	City Hall Guards.	Patrolmen.	Substitutes.	Total.
Tug "Edwin S. Stuart"	Race street wharf, Delaware	--	--	--	--	--	--	--	--	--	--	--	--	--	--	--	--	--	--	--	--	--	--	--	--	--	2	--	--	--	--	--	--	--	--	--	--	--	--	--	2
First	Twentieth and Fitzwater streets	--	--	--	--	--	--	--	--	--	--	--	--	--	--	--	--	--	--	--	--	--	1	1	--	--	--	--	--	--	1	2	3	2	2	2	--	47	4	65
Second	Second and Christian streets	--	--	--	--	--	--	--	--	--	--	--	--	--	--	--	--	--	--	--	--	--	1	1	--	--	--	--	--	--	1	2	3	2	2	2	--	56	4	74
Third	Fourth and Delancey streets	--	--	--	--	--	--	--	--	--	--	--	--	--	--	--	--	--	--	--	--	--	1	1	--	--	--	--	--	--	1	2	3	2	2	2	--	58	4	76
Fourth	Fifth, above Race street	--	--	--	--	--	--	--	--	--	--	--	--	--	--	--	--	--	--	--	--	--	1	1	--	--	--	--	--	--	1	2	3	2	2	2	--	57	4	75
Fifth	Fifteenth, above Locust street	--	--	--	--	--	--	--	--	--	--	--	--	--	--	--	--	--	--	--	--	--	1	1	--	--	--	--	--	--	1	2	3	--	--	--	--	66	4	78
Sixth	Eleventh and Winter streets	--	--	--	--	--	--	--	--	--	--	--	--	--	--	--	--	--	--	--	--	--	1	1	--	--	--	--	--	--	1	2	3	2	2	2	--	63	4	81
Seventh	Fairmount avenue, above Third street	--	--	--	--	--	--	--	--	--	--	--	--	--	--	--	--	--	--	--	--	--	1	1	--	--	--	--	--	--	1	2	3	2	2	2	--	55	4	73
Eighth	Tenth and Buttonwood streets	--	--	--	--	--	--	--	--	--	--	--	--	--	--	--	--	--	--	--	--	--	1	1	--	--	--	--	--	--	1	2	3	--	--	--	--	61	6	75
Ninth	Twenty-third and Brown streets	--	--	--	--	--	--	--	--	--	--	--	--	--	--	--	--	--	--	--	--	--	--	1	--	--	--	--	--	--	1	2	3	--	--	--	--	47	6	60
Sub-station	1725 Wood street	--	--	--	--	--	--	--	--	--	--	--	--	--	--	--	--	--	--	--	--	--	--	1	--	--	--	--	--	--	--	2	2	2	2	2	--	32	--	43
Tenth	Front and Master streets	--	--	--	--	--	--	--	--	--	--	--	--	--	--	--	--	--	--	--	--	--	1	1	--	--	--	--	--	--	1	2	3	2	2	2	--	57	6	77

Hosted by Google

Classification of the Force, Bureau of Police, December 31, 1908—Continued.

Districts.	Locations.	Supt. of Police.	Asst. Supt. of Police.	Clerks.	Stenographer.	Fire Marshals.	Asst. Fire Marshals.	Clerk to Fire Marshal.	Drillmaster.	Surgeon.	Captains of Police.	Captain of Detectives.	Meat Detective.	Detectives.	Storehouse Clerk.	Photographer.	Asst. Photographer.	Supt. of Horses.	Asst. Supt. of Horses.	Van Drivers.	Watchman, Van Stables.	Hostlers.	Matrons.	Janitrix.	Messenger.	Driver of Supply Wagon.	Harbor Pilots.	Harbor Engineers.	Harbor Firemen.	Deck Hands.	Lieutenants.	Street Sergeants.	House Sergeants.	Patrol Sergeants.	Patrol Drivers.	Patrol Officers.	City Hall Guards.	Patrolmen.	Substitutes.	Total.
Eleventh	615 East Girard avenue	--	--	--	--	--	--	--	--	--	--	--	--	--	--	--	--	--	--	--	--	--	--	1	--	--	--	--	--	--	1	2	3	2	2	2	--	52	5	70
Twelfth	Tenth and Thompson streets	--	--	--	--	--	--	--	--	--	--	--	--	--	--	--	--	--	--	--	--	--	--	1	--	--	--	--	--	--	1	2	3	2	2	2	--	57	7	77
Thirteenth	4431 Main street, Manayunk	--	--	--	--	--	--	--	--	--	--	--	--	--	--	--	--	--	--	--	--	--	1	1	--	--	--	--	--	--	1	2	3	2	2	2	--	53	8	75
Sub-station	471 Leverington avenue	--	--	--	--	--	--	--	--	--	--	--	--	--	--	--	--	--	--	--	--	1	--	1	--	--	--	--	--	--	--	2	2	--	--	--	--	29	--	35
Fourteenth	Lafayette street, near Germantown avenue	--	--	--	--	--	--	--	--	--	--	--	--	--	--	--	--	--	--	1	--	2	1	1	--	--	--	--	--	--	1	2	3	2	2	2	--	69	7	93
Sub-station	Twenty-seventh street and Highland avenue, Chestnut Hill	--	--	--	--	--	--	--	--	--	--	--	--	--	--	--	--	--	--	--	--	--	--	1	--	--	--	--	--	--	--	2	2	--	--	--	--	17	--	22
Fifteenth	4254 Paul street, Frankford	--	--	--	--	--	--	--	--	--	--	--	--	--	--	--	--	--	--	1	--	--	--	1	--	--	--	--	--	--	1	2	3	2	2	2	--	64	8	86
Sixteenth	Thirty-ninth and Lancaster avenue	--	--	--	--	--	--	--	--	--	--	--	--	--	--	--	--	--	--	--	--	--	--	1	--	--	--	--	--	--	1	2	3	2	2	2	--	63	8	84
Seventeenth	Twentieth and Federal streets	--	--	--	--	--	--	--	--	--	--	--	--	--	--	--	--	--	--	--	--	--	1	1	--	--	--	--	--	--	1	2	3	2	2	2	--	55	8	77
Sub-station	Twenty-eighth and Ritner streets	--	--	--	--	--	--	--	--	--	--	--	--	--	--	--	--	--	--	--	--	1	--	1	--	--	--	--	--	--	--	1	--	--	--	--	--	9	--	12
Eighteenth	Fourth and York streets	--	--	--	--	--	--	--	--	--	--	--	--	--	--	--	--	--	--	--	--	--	1	1	--	--	--	--	--	--	1	2	3	2	2	2	--	61	6	81

Hosted by Google

Classification of the Force, Bureau of Police, December 31, 1908—Continued.

Districts.	Locations.	Supt. of Police.	Asst. Supt. of Police.	Clerks.	Stenographer.	Fire Marshals.	Asst. Fire Marshals.	Clerk to Fire Marshal.	Drillmaster.	Surgeon.	Captains of Police.	Captain of Detectives.	Meat Detective.	Detectives.	Storehouse Clerk.	Photographer.	Asst. Photographer.	Supt. of Horses.	Asst. Supt. of Horses.	Van Drivers.	Watchman, Van Stables.	Hostlers.	Matrons.	Janitrix.	Messenger.	Driver of Supply Wagon.	Harbor Pilots.	Harbor Engineers.	Harbor Firemen.	Deck Hands.	Lieutenants.	Street Sergeants.	House Sergeants.	Patrol Sergeants.	Patrol Drivers.	Patrol Officers.	City Hall Guards.	Patrolmen.	Substitutes.	Total.
Nineteenth	Eighth and Lombard streets	--	--	--	--	--	--	--	--	--	--	--	--	--	--	--	--	--	--	--	--	--	1	1	--	--	--	--	--	--	1	2	3	2	2	2	--	65	6	85
Twentieth	Fifteenth, below Vine street	--	--	--	--	--	--	--	--	--	--	--	--	--	--	--	--	--	--	--	--	--	1	1	--	--	--	--	--	--	1	2	3	2	2	2	--	47	5	66
Twenty-first	Thirty-seventh and Woodland avenue	--	--	--	--	--	--	--	--	--	--	--	--	--	--	--	--	--	--	--	--	--	--	1	--	--	--	--	--	--	1	2	3	2	2	2	--	76	8	97
Twenty-second	Park and Lehigh avenues	--	--	--	--	--	--	--	--	--	--	--	--	--	--	--	--	--	--	--	--	--	--	1	--	--	--	--	--	--	1	2	3	2	2	2	--	54	12	79
Sub-station	4212 Ridge avenue	--	--	--	--	--	--	--	--	--	--	--	--	--	--	--	--	--	--	--	--	--	--	1	--	--	--	--	--	--	--	2	2	--	--	--	--	12	--	17
Twenty-third	Twentieth and Jefferson streets	--	--	--	--	--	--	--	--	--	--	--	--	--	--	--	--	--	--	--	--	--	--	1	--	--	--	--	--	--	1	2	3	2	2	2	--	76	6	95
Twenty-fourth	Belgrade and Clearfield streets	--	--	--	--	--	--	--	--	--	--	--	--	--	--	--	--	--	--	--	--	--	--	1	--	--	--	--	--	--	1	2	3	2	2	2	--	68	8	89
Sub-station	4750 Richmond street, Bridesburg	--	--	--	--	--	--	--	--	--	--	--	--	--	--	--	--	--	--	--	--	--	--	1	--	--	--	--	--	--	--	1	2	--	--	--	--	4	--	8
Twenty-fifth	1507 Moyamensing avenue	--	--	--	--	--	--	--	--	--	--	--	--	--	--	--	--	--	--	--	--	--	--	1	--	--	--	--	--	--	1	2	3	--	--	--	--	41	4	52
Twenty-sixth	Trenton avenue and Dauphin street	--	--	--	--	--	--	--	--	--	--	--	--	--	--	--	--	--	--	--	--	--	1	1	--	--	--	--	--	--	1	2	3	2	2	2	--	50	6	70
Twenty-seventh	6834 State road, Tacony	--	--	--	--	--	--	--	--	--	--	--	--	--	--	--	--	--	--	--	--	3	--	1	--	--	--	--	--	--	1	3	3	2	2	2	--	62	12	91
Sub-station	Holmesburg	--	--	--	--	--	--	--	--	--	--	--	--	--	--	--	--	--	--	--	--	--	--	1	--	--	--	--	--	--	--	--	2	--	--	--	--	--	--	3

Hosted by Google

Classification of the Force, Bureau of Police, December 31, 1908—Continued.

Districts.	Locations.	Supt. of Police.	Asst. Supt. of Police.	Clerks.	Stenographer.	Fire Marshals.	Asst. Fire Marshals.	Clerk to Fire Marshal.	Drillmaster.	Surgeon.	Captains of Police.	Captain of Detectives.	Meat Detective.	Detectives.	Storehouse Clerk.	Photographer.	Asst. Photographer.	Supt. of Horses.	Asst. Supt. of Horses.	Van Drivers.	Watchman, Van Stables.	Hostlers.	Matrons.	Janitrix.	Messenger.	Driver of Supply Wagon.	Harbor Pilots.	Harbor Engineers.	Harbor Firemen.	Deck Hands.	Lieutenants.	Street Sergeants.	House Sergeants.	Patrol Sergeants.	Patrol Drivers.	Patrol Officers.	City Hall Guards.	Patrolmen.	Substitutes.	Total.
Twenty-eighth	Twentieth and Berks streets	--	--	--	--	--	--	--	--	--	--	--	--	--	--	--	--	--	--	--	--	--	1	1	--	--	--	--	--	--	1	2	3	2	2	2	--	54	6	74
Twenty-ninth	Sixty-first and Thompson streets	--	--	--	--	--	--	--	--	--	--	--	--	--	--	--	--	--	--	--	--	2	--	1	--	--	--	--	--	--	1	3	3	2	2	2	--	75	10	101
Thirtieth	Front and Westmoreland streets	--	--	--	--	--	--	--	--	--	--	--	--	--	--	--	--	--	--	--	--	--	1	1	--	--	--	--	--	--	1	2	3	2	2	2	--	53	9	76
Sub-station	3967 Germantown avenue	--	--	--	--	--	--	--	--	--	--	--	--	--	--	--	--	--	--	--	--	--	--	1	--	--	--	--	--	--	--	2	2	--	--	--	--	12	--	17
Thirty-first	Twenty-sixth and York streets	--	--	--	--	--	--	--	--	--	--	--	--	--	--	--	--	--	--	--	--	--	1	1	--	--	--	--	--	--	1	2	3	2	2	2	--	44	8	66
Thirty-second	Sixty-fifth and Woodland avenue	--	--	--	--	--	--	--	--	--	--	--	--	--	--	--	--	--	--	--	--	2	--	1	--	--	--	--	--	--	1	2	3	2	2	2	--	48	8	71
Thirty-third	Seventh and Carpenter streets	--	--	--	--	--	--	--	--	--	--	--	--	--	--	--	--	--	--	--	--	--	1	1	--	--	--	--	--	--	1	2	3	2	2	2	--	46	6	66
Thirty-fourth	Fifteenth and Snyder avenue	--	--	--	--	--	--	--	--	--	--	--	--	--	--	--	--	--	--	--	--	--	1	1	--	--	--	--	--	--	1	2	3	2	2	2	--	47	9	70
Thirty-fifth	Second street pike, Olney	--	--	--	--	--	--	--	--	--	--	--	--	--	--	--	--	--	--	--	--	2	--	1	--	--	--	--	--	--	1	2	3	--	--	--	--	37	5	51
Thirty-seventh	Fourth and Snyder avenue	--	--	--	--	--	--	--	--	--	--	--	--	--	--	--	--	--	--	--	--	2	1	1	--	--	--	--	--	--	1	4	3	2	2	2	--	51	6	75
Total		1	1	8	1	1	4	1	1	1	5	1	1	28	1	1	1	1	1	6	1	29	23	57	1	1	10	9	10	3	41	97	122	64	64	64	67	2,385	243	3,356

Hosted by Google

Crimes for which Arrests were made during 1908.

Offences.	Totals.	Offences.	Totals.
Abandonment of infants	12	False pretences	302
Abduction	4	Felony, attempt to commit	60
Abortion	22	Forcible entry	232
Absconding	412	Forgery	39
Adultery	54	Fornication	86
Animals, cruelty to	356	Fornication and bastardy	168
Arson	20	Fortune telling	4
Assault and battery	2,889	Fugitives from justice	278
Assault and battery, aggravated	518	Gambling	896
Assault, with intent to kill	104	Gambling houses, keeping of	35
Assaulting officers	131	Horse stealing	8
Bawdy houses, keeping of	222	Incest	9
Bawdy houses, inmates of	300	Incendiarism	2
Breaking, entering and larceny	126	Indecent exposure	131
Beating wife	20	Indecent publications	4
Bigamy	14	Insanity	440
Breach of peace	8,438	Insulting females on street	56
Breach of ordinance	2,874	Interfering with officers	239
Bribery	5	Intoxication	29,245
Burglary	212	Intoxication and disorderly conduct	10,782
Burglary, attempt to commit	42	Kidnapping of children	6
Children, cruelty to	360	Larceny	5,821
Conspiracy	79	Larceny, suspicion of	2,241
Corner lounging	2,237	Lewdness, open	4
Counterfeiting	8	Libel	2
Counterfeit money, passing of	51	Liquor, selling without license	91
Desertion	1,390	Liquor, selling on Sunday	41
Disorderly houses	96	Liquor, selling to minors	1
Drunkards, habitual	370	Lottery policies, selling of	67
Embezzlement	180	Malicious mischief	1,315
Embracery	8	Manslaughter	33
Election laws, violation of	2	Mayhem	22
Extortion	4	Misdemeanors	4,394
		Murders	99

Hosted by Google

Crimes for which Arrests were made during 1908—Continued.

Offences.	Totals.	Offences.	Totals.
Perjury	32	Sodomy	24
Picking pockets	379	Street walking	1,179
Rape	65	Thieves, professional	37
Rape, attempt to commit	41	Threatening letters	31
Receiving stolen goods	196	Vagrancy	9,377
Riot	3	Vicious dog, keeping of	17
Riot, inciting to	57	Weapons, carrying concealed deadly	116
Robbery, highway	317		
Seduction	10	Total	90,552

Hosted by Google

Consolidated Monthly Reports, Each District, 1908—Arrests.

Districts.	January.	February.	March.	April.	May.	June.	July.	August.	September.	October.	November.	December.	Total.
First	161	137	127	121	115	140	111	116	135	126	155	206	1,650
Second	274	271	234	301	283	288	372	406	391	291	234	243	3,638
Third	271	278	298	381	317	310	593	549	403	326	321	337	4,384
Fourth	228	197	184	266	225	203	248	244	220	225	225	234	2,699
Fifth	216	292	207	215	244	192	152	146	222	250	230	361	2,727
Sixth	1,031	828	865	760	662	508	535	667	796	824	853	969	9,298
Seventh	329	289	285	272	247	351	292	333	401	244	285	303	3,631
Eighth	511	504	587	512	581	402	433	455	551	517	480	562	6,095
Ninth	188	213	232	193	220	203	206	191	204	187	146	199	2,382
Tenth	147	141	148	159	147	161	203	208	172	186	178	170	2,020
Eleventh	136	126	127	116	108	114	161	122	126	132	110	112	1,490
Twelfth	156	179	141	160	176	172	137	161	169	133	155	147	1,886
Thirteenth	130	148	141	128	115	122	91	101	99	110	128	114	1,427
Fourteenth	101	112	112	131	137	151	155	121	126	107	109	90	1,452
Fifteenth	47	55	71	117	88	80	74	67	101	67	52	61	880
Sixteenth	214	184	253	209	266	221	320	229	247	163	201	225	2,732

Hosted by Google

Consolidated Monthly Reports, Each District, 1908—Arrests—Continued.

Districts.	January.	February.	March.	April.	May.	June.	July.	August.	September.	October.	November.	December.	Totals.
Seventeenth	191	195	295	294	283	285	234	293	357	202	263	263	3,155
Eighteenth	192	183	194	213	208	175	197	180	184	224	183	177	2,310
Nineteenth	278	301	347	298	414	329	351	410	365	348	275	348	4,064
Twentieth	219	199	231	204	233	192	209	193	248	232	245	276	2,681
Twenty-first	145	142	135	145	153	114	198	177	185	157	213	210	1,974
Twenty-second	204	175	208	138	162	72	153	164	129	139	155	215	1,914
Twenty-third	200	139	174	177	173	159	244	220	185	169	116	151	2,107
Twenty-fourth	180	183	157	162	159	179	178	169	173	165	160	117	1,982
Twenty-fifth	246	208	256	137	115	125	134	129	118	102	100	131	1,801
Twenty-sixth	127	120	102	175	168	141	126	180	174	143	147	148	1,751
Twenty-seventh	16	42	40	53	84	78	55	65	79	56	41	25	634
Twenty-eighth	82	69	96	80	83	83	131	87	78	80	85	61	1,015
Twenty-ninth	147	127	167	253	241	168	218	215	196	152	176	172	2,232
Thirtieth	240	142	173	186	209	242	190	230	192	205	202	193	2,404
Thirty-first	74	70	64	58	81	57	83	92	108	77	89	89	942
Thirty-second	41	53	56	46	86	64	64	74	66	41	58	61	710

Hosted by Google

Consolidated Monthly Reports, Each District, 1908—Arrests—Continued.

Districts.	January.	February.	March.	April.	May.	June.	July.	August.	September.	October.	November.	December.	Totals.
Thirty-third	163	191	204	205	193	173	190	216	180	153	163	124	2,155
Thirty-fourth	126	102	97	108	131	92	134	108	117	150	115	131	1,411
Thirty-fifth	13	5	34	27	27	11	30	43	25	15	32	23	285
Thirty-seventh				176	189	157	160	244	146	165	125	188	1,550
Reserves	238	249	172	162	162	169	131	132	217	184	179	217	2,212
Reserves (Traffic squad)	47	15	13	19	16	22	23	26	20	38	26	24	289
Reserves (Motor cycle squad)	99	29	28	83	158	162	78	33	74	59	88	63	954
Tug "Visitor"		2				1							3
Tug "Samuel H. Ashbridge"													
Tug "Samuel G. King"				2		3	4		2				11
Detectives	180	161	129	105	115	151	112	130	71	148	115	90	1,507
City Hall squad	7	4	13	8	6	12	5	5	6	7	7	16	96
Vagrant Detective	2	1			2	2	1	1			1	1	11
Totals	7,597	7,062	7,447	7,555	7,782	7,036	7,716	7,932	8,058	7,299	7,221	7,847	90,552

Hosted by Google

Robberies, 1908.

Districts.	Total Robberies.	Forcible Entry.	Highway.	Sneak.	Badger.	Short Change and Flim-Flam.	Total Value of Property Stolen.	Total Value of Property Recovered.	Total Number of Thieves Arrested.
First	124	21	4	93	2	4	$3,049 66	$1,814 66	21
Second	109	32	9	48	14	6	8,142 50	2,675 00	38
Third	176	38	32	103	1	2	6,784 25	2,993 90	105
Fourth	70	28	6	33		3	10,330 30	5,963 01	35
Fifth	279	31	10	226	4	8	16,610 40	7,459 72	30
Sixth	231	38	34	157		2	13,100 00	12,673 20	75
Seventh	88	27	6	54		1	3,930 64	812 50	56
Eighth	380	64	6	297	8	5	15,775 00	8,382 00	102
Ninth	155	43	10	99		3	7,091 05	1,291 50	75
Tenth	121	39	1	81			4,401 15	700 82	25
Eleventh	31	6		25			2,240 00	782 00	26
Twelfth	131	49	12	69		1	5,936 70	2,444 00	47
Thirteenth	33	15	3	15			2,202 37	912 10	12
Fourteenth	60	36	2	21		1	14,217 54	9,168 10	33
Fifteenth	35	12	2	21			2,889 24	2,466 24	23

Hosted by Google

Robberies, 1908—Continued.

Districts.	Total Robberies.	Forcible Entry.	Highway.	Sneak.	Badger.	Short Change and Flim-Flam.	Total Value of Property Stolen.	Total Value of Property Recovered.	Total Number of Thieves Arrested.
Sixteenth	253	48	19	175	----------	11	$7,793 50	$5,018 35	117
Seventeenth	86	25	5	56	----------	----------	3,933 50	1,710 50	37
Eighteenth	154	37	3	101	----------	13	6,993 00	2,730 00	32
Nineteenth	446	27	16	377	15	11	18,598 75	10,422 00	389
Twentieth	196	16	2	164	----------	14	11,595 73	5,043 00	26
Twenty-first	193	34	5	148	----------	6	13,140 00	4,000 50	48
Twenty-second	101	43	3	55	----------	----------	8,137 94	1,649 00	2
Twenty-third	173	55	16	102	----------	----------	14,477 06	11,238 00	2
Twenty-fourth	105	27	4	73	----------	1	5,582 85	2,048 15	61
Twenty-fifth	75	21	2	52	----------	----------	4,996 20	4,517 50	29
Twenty-sixth	70	10	3	56	----------	1	1,966 00	687 00	24
Twenty-seventh	51	23	2	25	1	----------	2,564 41	1,482 00	37
Twenty-eighth	106	27	----------	79	----------	----------	9,183 06	7,236 60	17
Twenty-ninth	71	45	3	23	----------	----------	17,126 09	11,101 80	35
Thirtieth	66	58	1	5	----------	2	7,189 00	4,861 50	23

Hosted by Google

Robberies, 1908—Continued.

Districts.	Total Robberies.	Forcible Entry.	Highway.	Sneak.	Badger.	Short Change and Flim-Flam.	Total Value of Property Stolen.	Total Value of Property Recovered.	Total Number of Thieves Arrested.
Thirty-first	41	22	1	18			$2,066 50	$1,154 00	28
Thirty-second	76	37	1	36		2	7,302 00	5,890 00	20
Thirty-third	171	34	1	133		3	5,059 71	3,927 55	31
Thirty-fourth	90	19	3	66		2	2,720 00	2,000 50	16
Thirty-fifth	61	23		38			2,589 75	1,219 50	16
Thirty-seventh	20	12	2	6			3,442 50	305 00	6
Reserves	255	28	10	215		2	6,638 80	5,671 55	231
Tug "Samuel G. King"	1			1			8 00		
Tug "William S. Stokley"	1	1					150 00	150 00	7
Totals	4,885	1,151	239	3,346	45	104	$279,955 15	$154,602 75	1,942

Hosted by Google

Classification of Nativities of Prisoners in 1908.

Months.	White.		Black.		United States.	Ireland.	Germany.	England.	Russia.	Italy.	Scotland.	Poland.	France.	China.	Norway and Sweden.	Austria.	Spain.	Switzerland.	Denmark.	Canada.	Turkey.	Greece.	Hungary.	Wales.	Finland.	Japan.	Syria.	Portugal.	Mexico.	Belgium.	Roumania.	West Indies.	Bulgaria.	Australia.	Armenia.	Egypt.	Persia.	Total.
	Male.	Female.	Male.	Female.																																			
January	6,278	601	570	148	5,869	672	227	137	329	199	19	70	6	2	25	17	----	----	2	----	----	18	----	----	----	3	----	----	----	----	----	1	----	----	1	----	----	7,597
February	5,747	548	629	138	5,247	678	236	149	305	230	14	92	8	1	18	31	1	3	----	----	17	26	1	----	----	2	----	----	----	----	----	3	----	----	----	----	----	7,062
March	5,981	705	613	148	5,731	619	212	138	288	240	30	108	5	----	6	18	----	12	1	----	----	20	16	2	----	1	----	----	----	----	----	----	----	----	----	----	----	7,447
April	6,195	585	626	149	5,809	620	273	120	312	223	10	106	7	2	14	21	----	----	----	1	7	13	17	----	----	----	----	----	----	----	----	----	----	----	----	----	----	7,555
May	6,298	619	649	216	5,987	755	239	127	248	225	21	78	15	7	21	11	----	1	1	2	----	10	34	----	----	----	----	----	----	----	----	----	----	----	----	----	----	7,782
June	5,587	639	616	194	5,382	647	212	118	230	211	13	100	10	10	12	25	----	1	1	----	----	30	33	----	----	----	----	----	----	1	----	----	----	----	----	----	----	7,036
July	6.091	685	733	207	5,811	705	246	129	346	235	24	78	7	19	17	27	----	----	1	----	1	4	56	2	4	1	----	1	----	----	1	----	----	----	----	1	----	7,716
August	6,269	702	735	226	6,030	778	229	111	315	247	33	76	10	2	13	25	3	----	1	----	----	19	33	2	1	----	----	1	1	1	----	----	----	----	----	----	1	7,932
September	6,495	740	624	199	6,119	719	236	122	373	267	29	83	20	7	14	10	----	----	3	----	3	23	18	----	2	5	----	----	1	4	----	----	----	----	----	----	----	8,058
October	5,866	653	593	187	5,638	642	225	117	236	235	33	62	9	----	9	15	1	4	----	----	1	27	17	----	----	23	1	1	----	1	1	----	1	----	----	----	----	7,299
November	5,983	558	543	137	5,525	711	222	122	217	237	24	59	11	8	12	15	2	----	2	1	3	25	16	----	----	1	6	----	----	1	----	----	1	----	----	----	----	7,221
December	6,547	534	616	150	6,002	856	268	143	220	145	34	72	10	24	7	24	----	4	2	----	1	9	18	1	----	3	----	----	----	1	----	1	----	1	----	1	----	7,847
Total	73,337	7,569	7,547	2,099	69,150	8,402	2,825	1,533	3,419	2,694	284	984	118	82	168	239	7	25	14	4	33	224	253	7	7	39	7	3	2	9	2	5	2	1	1	2	1	90,552

Hosted by Google

Hosted by Google

Synopsis of the Work Performed by the Patrol Service during the year 1908.

	No. 1.	No. 2.	No. 3.	No. 4.	No. 6.	No. 7.	No. 9.	No. 10.	No. 11.	No. 12.	No. 13.	No. 14.	No. 15.	No. 16.	No. 17.	No. 18.	No. 19.	No. 20.	No. 21.	No. 22.	No. 23.	No. 24.	No. 26.	No. 27.	No. 28.	No. 29.	No. 30.	No. 31.	No. 32.	No. 33.	No. 34.	No. 37.	Total.
Alarms responded to	2,620	3,260	3,616	3,046	5,942	3,950	2,842	2,007	1,792	2,409	838	1,667	579	3,672	2,550	2,436	4,343	3,904	2,307	1,545	2,417	1,423	1,903	440	1,850	2,364	2,049	1,395	425	2,331	1,846	3,029	76,797
Arrests made by patrol crews	32	28	8	63	9	47		35	7	34	27	69	9	158	74	62	57	21	62	12	49	25	50		10	62	55	11	2		56	15	1,149
Miles traveled	6,779	8,381	5,692	6,952	6,632	7,185	7,623	3,843	4,215	5,771	2,699	6,726	4,952	9,395	6,162	4,810	8,006	6,948	7,979	6,972	6,856	7,842	3,318	6,140	5,356	10,062	7,121	4,345	5,463½	4,853	4,611	8,133 $\frac{3}{10}$	201,823 $\frac{2}{10}$
Fires attended	43	53	51	56	53	51	27	29	29	56	22	53	36	47	22	39	52	40	21	31	16	39	32	28	30	65	44	52	24	36	58	29	1,264
False alarms of fire	4			1	1	5		1		4		50				1				2			1	1		1	2	1					75
Sick and injured taken to hospitals	364	514	735	619	952	605	505	271	327	483	185	266	150	436	396	240	576	722	440	274	358	164	173	72	230	235	279	184	207	533	326	526	12,347
Sick and injured taken home	22	61	6	61	47	21	50	23	105	85	28	43	36	37	33	41	22	12	11	27	50	129	51	19	57	17	41	21	19	24	38	140	1,427
Sick and injured taken to station house	69	111	55	20	66	24	3			38	5	8	7	40	27		24	16	10	4	1	32		1	6		1	13	2			1	584
Dead bodies taken to station house			1								8	6	3	11	1	2			5	5				7			2	2	2			1	56
Dead bodies taken to the Morgue	24	19	27	37	42	25	20	14	13	15	2	13	7	8	20	11	25	31	7	20	12	18	3	4	5	14	12	3	12	18	5	15	501
Dead bodies taken home	4	4	3	6		4	6	4	5	6	5	2	7	1	3	2	4		3	3	4	11	5	1	3	5	3	6	5		5	3	123
Accidents reported	210	275	413	434		142	294	120	136	294	172	175	16	283	145	137	286		90	221	99	291		75		174	317	3		175		1	4,978
Fires extinguished without alarms	1	1		1		1	1	1	1	38	7			20					1	2		2					8	1				4	90
Patrolmen injured	1	4	1	2		2	2	1		12		2	3	4	5	1	3	1	5		4	1	1		6	3	1	2		2		2	71
Inebriates taken to asylums	21		16	8	10	20			8	14				11	11		31	9	72	2	14					27	5					8	287
Trips on special duty	226	202	80	261	779	69	451	134		986	101	1,333	537	671	260	299	478	712	321	185	692	668	145	400	553	396	300	200	605	361	216	1,141	4,622
Insane persons taken home	4	6		1		8						1		1			1		1	6		1	1			2	5		1				39
Insane persons taken to hospitals	31		16	12	11	6	7		5	19	2	9	19	18	9		20	18	116	10	5	1	1	3	10	16	2	22	7	6	18	10	429
Prisoners taken to district station houses	1,950	2,785	2,950	1,420	6,201	3,461	1,849	1,488	1,381	708	539	1,066	596	2,252	2,175	1,522	2,474	2,422	1,652	1,183	1,379	1,117	1,569	417	884	3,104	1,635	685	509	1,385	1,234	2,357	56,439
Prisoners taken to Central Station	246	305	409	416	1,099	272	295	131	70	142	36	112	43	303	170	72	557	484	134	89	108	102	80	9	73	42	169	115	5	310	126	224	6,748
Prisoners taken to County Prison	68	22	120	29	40	53	43	3	44	4				79	84		90	54	28	4	35	5	1		10	2	4	7	4	149	67	72	1,121
Prisoners taken to Eastern Penitentiary					14		4											19															37
Prisoners taken to House of Refuge							3							8			1			1													13
Prisoners taken to House of Correction boat	36	37	117	1,629	230	216	41	51	89	33					16	77	88	24	21	13	17	24	39		11		41	10		5	11	22	2,898
Prisoners taken from prison to Magistrates	241	184	186	56	480	75	58	69	11	10	24	7	28	149	61		358	24	1	14	63	42		5	17	70	51	27	12	231	144	64	2,762
Prisoners taken to the Coroner's Office	7	4		4	10		9								2		21	56			1		1									3	118
Children taken to Society for P. C. to C.	23	5	10	30	29	11	22	4	36			10	6	10		32	11	8	3	13	5	4	1		4	10	10			13		19	329
Prisoners taken to depot for House of Correction	2					10															7			101									118
Boys taken to and from House of Detention																		639					1										640
Prisoners taken to other station houses											2	40		204			959																1,205
Prisoners taken to Magistrates' offices								95				6																					101
Boys taken to and from Juvenile Court																		216															216

Hosted by Google

Hosted by Google

Value of Property Recovered.

District.	Amount.	District.	Amount.
First	$4,387 66	Twenty-third	$11,238 68
Second	10,425 23	Twenty-fourth	7,901 05
Third	14,630 36	Twenty-fifth	4,517 50
Fourth	14,030 01	Twenty-sixth	687 00
Fifth	31,575 50	Twenty-seventh	3,982 93
Sixth	12,673 20	Twenty-eighth	11,165 45
Seventh	7,048 78	Twenty-ninth	17,315 83
Eighth	17,801 02	Thirtieth	7,861 50
Ninth	15,975 34	Thirty-first	1,154 00
Tenth	2,065 69	Thirty-second	5,890 00
Eleventh	3,216 45	Thirty-third	7,517 10
Twelfth	4,000 50	Thirty-fourth	9,954 30
Thirteenth	1,125 00	Thirty-fifth	1,219 50
Fourteenth	16,250 14	Thirty-seventh	3,442 50
Fifteenth	3,180 49	Reserves	13,310 52
Sixteenth	19,334 82	Detectives	75,384 17
Seventeenth	6,240 50	Tug "William S. Stokley"	220 00
Eighteenth	4,895 00	Tug "Samuel G. King"	2,940 50
Nineteenth	10,422 00	Tug "Visitor"	1,025 00
Twentieth	4,271 40	Total	$405,176 87
Twenty-first	4,000 50		
Twenty-second	10,899 75		

Hosted by Google

ANNUAL REPORT

OF THE

CAPTAIN OF THE DETECTIVE SQUAD

FOR THE YEAR 1908

December 31, 1908.

T. O'LEARY ESQ.,
Assistant Superintendent of Police.

SIR:—

Total number arrests in 1908 by Detectives		1,509
Total number arrests in 1908 by Districts		5,853
Total number complaints in 1908 by Detectives		2,111
Total number complaints in 1908 by Districts		6,397
Total number special ivestigations		945
Amount stolen property recovered in 1908 by Detectives		$75,384 17
Amount stolen property recovered in 1908 by Districts		37,713 46
Total number persons reported missing during year ..		2,765
Total number missing people recovered	2,148	
Total number missing people not recovered	617	
Total number horses reported stolen		451
Total number horses recovered	416	
Total number horses not recovered	35	
Total number cows reported stolen		34
Total number cows recovered	31	
Total number not recovered	3	
Total number sheep reported and recovered		124
Total number automobiles stolen and recovered		12

EDW. A. GALLAGHER.
Captain of Detectives.

Hosted by Google

Arrests Made by Detective Officers.

1908.	January.	February.	March.	April.	May.	June.	July.	August.	September.	October.	November.	December.	Total.
E. A. Gallagher, Scanlin and Garr	18	8	9	17	12	2							66
Scanlin and Garr	2			2	2	5	9	19	4	10	12		68
Tate, Jr., and Wood	3	3	5	5	7	15	1	4	4	7	3		61
Duey, Lynch and White	2												2
Duey and Lynch	3	2											5
Tate, Sr., and Canon	3			2									5
Frank O'Connor	1			1			1	1	2	2		2	10
Thomas R. Harbidge	2		3	2				2	2	7	4	1	23
Pinkerton, Sell, Duey and E. J. Lynch	3												3
Souder and Townsend	2												2
Thomas E. Walsh	5	4	1		8	4			1	4		2	29
McFadden and Marks	47	9	12	2	1	1							72
Walsh, Barry and Ernst	5	2	4										11
Townsend and Lyons	2												2
Emanuel and Williams	1												1
A. I. Souder	1											2	3

Hosted by Google

Arrests Made by Detective Officers.—Continued.

1908.	January.	February.	March.	April.	May.	June.	July.	August.	September.	October.	November.	December.	Total.
Miller and Isaacs	2												2
Patterson and Boyle	1	1	5	5	5	3		1	1		1		23
Weaver and McCarthy	1												1
James Maneely	1												1
Harry E. Tucker	2		4	3	1	3	3			1	5	2	24
William A. Callahan	3	1		2				1					7
Thomas McFarland	2	1											3
George L. Williams	6	6	3	3	7	3	3	1			5	4	41
Sell, Pinkerton, Duey and Welker	5												5
R. J. Doyle and Timlin	1												1
Timlin and Harbidge	2	1		1	7	6	4	4					25
Richard J. Doyle	2	1	2	1					3				9
Esher and Maneely	7	4											11
Welker, Handley and Krontz	1												1
Walsh and Barry	2										1		3
R. J. Doyle and Meiklejohn	1	3	3	1	1								9

Hosted by Google

Arrests Made by Detective Officers.—Continued.

1908.	January.	February.	March.	April.	May.	June.	July.	August.	September.	October.	November.	December.	Total.
Jesse J. Wister	1	1				1							3
William Allmendinger	2	1	1		2	2	1	1			1	1	12
Tucker and McFarland	1												1
Daniel J. Meiklejohn	2	1						1					4
R. J. Doyle and Esher	1				1								2
Thomas G. Crawford	1												1
R. J. Doyle, Meiklejohn and Esher	2												2
Wm. R. Lindner	1												1
Sell and Wister	5	8											13
Andrew J. Emanuel	2	2											4
Joseph Coogan	1								1				2
John H. Lynch	1	2											3
Callahan and Isaacs	2												2
Ulrick and Coogan	5	4	2	5	6	4	3	2	1	2	3	1	38
Ulrick, Coogan and Long	2												2
Harbidge and Emanuel	1												1

Hosted by Google

Arrests Made by Detective Officers.—Continued.

1908.	January.	February.	March.	April.	May.	June.	July.	August.	September.	October.	November.	December.	Total.
George Long	3	2	5	5	3	3	1		2	3	1		28
Ford and Weaver	2	1											3
Souder and Tempest	4	3											7
George Tempest	2	1											3
Crawford and Souder	1												1
Ulrick, Coogan and Maneely		1											1
William McFadden		2											2
William Belshaw		1	1										2
Duey and Welker		2											2
Ulrick, Coogan, Kearse and Sperzell		1											1
Scanlin, Esher and Maneely		1											1
W. D. Townsend		7								3		1	11
E. A. Gallagher, Scanlin, Garr and Duey		2											2
Walsh and Lyons		4											4
Miller, Krontz, Craig and Peake		6											6
Tucker and Williams		1					2			3			6

Hosted by Google

Arrests Made by Detective Officers.—Continued.

1908.	January.	February.	March.	April.	May.	June.	July.	August.	September.	October.	November.	December.	Total.
Timlin, Harbidge and Isaacs		2											2
Sell and Kearse		3	2										5
Tucker and Souder		1											1
Maneely, Esher and Callahan		2											2
Emanuel, Esher and Maneely		3											3
Emanuel and Esher		2	7	6	4	2	3		2	5	3	2	36
Miller and Belshaw		3											3
R. J. Doyle and Layre		1											1
R. J. Doyle and Emanuel		2		1					1				4
Timlin and Isaacs		2											2
Scanlin and Hillegass		1											1
Walsh, Barry and Lyons		2											2
Callahan and Maneely		2											2
Wood and Madden		1											1
R. J. Doyle and Canon		2	1										3
Ducy and Tucker		1											1

Hosted by Google

Arrests Made by Detective Officers.—Continued.

1908.	January.	February.	March.	April.	May.	June.	July.	August.	September.	October.	November.	December.	Total.
Lynch and Cameron		1	3										4
Timlin, Harbidge and Erwin		1											1
Wood and Weaver		1											1
Townsend and Knox		1											1
R. J. Doyle and Lindner		1											1
Joseph M. Miller		1	2	1									4
Lynch and Isaacs		2	2	2									6
Jacob S. Welker		2	3										5
Duey and Isaacs		2											2
Tate, Sr., and Sell		4											4
Sell, Paul and Slevin		1											1
Marks, McFadden, Quinn and Brown		4											4
John H. Duey		1	1	1	2	5	5	2			1	3	21
Souder and Lyons		1											1
Souder and Walsh		1	4										5
Boyle and O'Brien		1											1

Hosted by Google

Arrests Made by Detective Officers.—Continued.

1908.	January.	February.	March.	April.	May.	June.	July.	August.	September.	October.	November.	December.	Total.
Frank P. Canon		1		1	2			1		1		1	7
Tate, Jr., Pancoast and Reilly		3											3
McFadden, Marks and E. J. Lynch		4											4
Sell and Ehresmann			2										2
Sell, Wister, Gallagher and Pease			2										2
Duey, Kilpatrick and Miller			1										1
Sell, Pease and Gallagher			1										1
Walsh, McFadden and Marks			3										3
Timlin, Lawson and Nolan			1										1
Ford and Williams			1										1
Boyle and Tucker			1										1
Frank Gallagher			1										1
Belshaw and Ford			1				3	3			1		8
Scanlin and Tucker			1										1
George Timlin			1					2		1	3	2	9
Long, Clear and Abrams			1										1

Hosted by Google

Arrests Made by Detective Officers.—Continued.

1908.	January.	February.	March.	April.	May.	June.	July.	August.	September.	October.	November.	December.	Total.
William Isaacs			2	1		5		1		1		1	11
R. J. Doyle and Belshaw			1										1
Miller, Lynch and Mulherin			1										1
Sell and Duey			2										2
Callahan and Emanuel			1										1
R. J. Doyle, Meiklejohn and Haug			1										1
Lynch, Lee and Lynch			1										1
Cameron and Brown			2	2	4	15	14	9	8	7	11	6	78
R. J. Doyle, Meiklejohn and Le Strange			1										1
Cameron, Patterson and Le Strange			4										4
R. J. Doyle, Meiklejohn and Walsh			1										1
Welker and Williams			2										2
Marks and Lyons			7										7
Scanlin and Lynch				2									2
Tate, Sr., and Miller				1									1
Duey and Marks				6									6

Hosted by Google

Arrests Made by Detective Officers.—Continued.

1908.	January.	February.	March.	April.	May.	June.	July.	August.	September.	October.	November.	December.	Total.
James Tate, Sr				2									2
Tate, Jr., Wood and R. J. Doyle				2	6								8
R. J. Doyle, Callahan and Haggerty				2									2
R. J. Doyle and Callahan				6	5	12	12	8	6	8	5	7	69
Tate, Jr., Wood and Connelly				1									1
E. A. Gallagher and Ford				3									3
R. J. Doyle, Callahan and Gallagher				2									2
Scanlin and O'Connor				2				1					3
Canon and Tucker				1									1
E. A. Gallagher, Garr and Meiklejohn				1									1
Williams, Tucker and Kearse				2									2
Tucker and McCarthy					1								1
Timlin and Conley					1								1
Callahan and Ford					4								4
Crawford and Pinkerton					2	1			4	2	1		10
Timlin, Harbidge and Tucker					2								2

Hosted by Google

Arrests Made by Detective Officers.—Continued.

1908.	January.	February.	March.	April.	May.	June.	July.	August.	September.	October.	November.	December.	Total.
Samuel Ford					3	1	2	1			1		8
Long and Esher					1								1
Gallagher, Brown, Garr and Scanlin					2								2
Tate, Jr., Wood and Cameron					1								1
Long and Williams					1								1
Duey and E. J. Lynch					1								1
Cameron and Tucker					2								2
Gallagher, Scanlin, Garr and Connor					1								1
Long and Mulherin					1								1
Ulrick, Coogan and Harbidge					1								1
Callahan and Williams					1								1
Long and Craig					1								1
Timlin and Ford					1								1
Chapman Marks					2								2
Wood, Garr and Scanlin						1							1
Tucker and Ford						1							1

Hosted by Google

Arrests Made by Detective Officers.—Continued.

1908.	January.	February.	March.	April.	May.	June.	July.	August.	September.	October.	November.	December.	Total.
Brown, Harbidge, Coogan and Scanlin						5							5
Cameron and Palma						2							2
Marks, Souder, Wister, Walsh, McBeth and Shay						35							35
Duey and Ewing						1							1
Garr and Tucker						1							1
Cameron and Wister						3							3
R. J. Doyle, Callahan and Reichner						1							1
David McBeth						1	4						5
O'Connor and Walsh						5	2						7
McCarthy and Sullivan						1							1
Ulrick and Brown						1							1
Harbidge and Callahan							1						1
Tucker and Robinson							1						1
Coogan, Clear and Abrams							15						15
Tate, Jr., Wood and Miller							1						1
Crawford, Pinkerton and McBeth							1						1

Hosted by Google

Arrests Made by Detective Officers.—Continued.

1908.	January.	February.	March.	April.	May.	June.	July.	August.	September.	October.	November.	December.	Total.
Williams and Sullivan							1						1
Bond and Smith							1			2	2	1	6
Cameron and Ford							1						1
James J. Sullivan							2	3				3	8
Timlin, Harbidge and Kennywell							1						1
Charles J. Doyle							1						1
C. J. Doyle and Sullivan							2			5	9	2	18
R. J. Doyle, Callahan and Esher							2						2
Scanlin, Garr and Ayres							1						1
Timlin, Coogan and Williams							4						4
Patterson, Boyle and Bunting							1						1
Timlin and Coogan							1						1
Harbidge and Ford							1						1
Tate, Jr., Wood and Walsh							1						1
Scanlin, Garr and Patterson								2					2
Wood, Tucker and C. J. Doyle								1					1

Hosted by Google

Arrests Made by Detective Officers.—Continued.

1908.	January.	February.	March.	April.	May.	June.	July.	August.	September.	October.	November.	December.	Total.
Scanlin, O'Connor and Callahan								1					1
Tate, Jr., Wood and Scanlin								2					2
Charles Palma								2			1	3	6
C. J. Doyle and Tucker								2					2
Ulrick and Douglass								1					1
Boyle, Craig and Gilchrist								2					2
John A. Madden								3				3	6
Tate, Jr., Wood and Witworth								1					1
M. J. McCarthy								2					2
O'Connor, Walsh and McBeth								12					12
Scanlin, Garr and Nichols								1					1
C. J. Doyle, Tucker and McCarthy								1					1
Joseph A. Le Strange								1					1
Callahan and P. J. Brown								2					2
R. J. Doyle and Cameron								2			1		3
R. J. Doyle, Callahan and Abrams								1					1

Hosted by Google

Arrests Made by Detective Officers.—Continued.

1908.	January.	February.	March.	April.	May.	June.	July.	August.	September.	October.	November.	December.	Total.
Scanlin, O'Connor, Gallagher and McFadden								4					4
Craig and Moriarity								1					1
Callahan, Brown, McBrearty and Servilly								1					1
Long and Coogan								1					1
R. J. Doyle and Johnston								2					2
Tate, Jr., and Scanlin								2					2
Scanlin, Garr and Kearse								2					2
P. J. Brown								3		3	1	1	8
Tate, Jr., Boyle and Patterson								1					1
R. J. Doyle, Smith, Fritz and Graver								1					1
Timlin and Gilchrist								1					1
R. J. Doyle and McCarthy								1					1
Craig and Coyle								1					1
O'Connor and Garr								1					1
David J. Craig								1					1
Garr, Wood and Tate, Jr.									1				1

Hosted by Google

Arrests Made by Detective Officers.—Continued.

1908.	January.	February.	March.	April.	May.	June.	July.	August.	September.	October.	November.	December.	Total.
Tate, Jr., Timlin and Brown									1				1
Williams and Curran									2				2
William L. M. Abrams									1	2			3
Esher and Lawrence									4				4
Crawford, R. J. Doyle and Walsh									2				2
R. J. Doyle and Jordan									1				1
R. J. Doyle and Miller									1				1
Garr, Scanlin and Tate, Jr									3			2	5
Madden and Abrams									1				1
R. J. Doyle, Haug and Tyson									1				1
McCarthy and Williams									1				1
R. J. Doyle, Callahan and Palma									1				1
Duey and Meiklejohn									1				1
Cameron and Gannon									1				1
McFadden and Williams									3				3
Meiklejohn and McCarthy									1				1

Hosted by Google

Arrests Made by Detective Officers.—Continued.

1908.	January.	February.	March.	April.	May.	June.	July.	August.	September.	October.	November.	December.	Total.
Garr, Scanlin and R. J. Doyle									1				1
O'Connor and Tieman									1				1
Duey and Walsh										1			1
Garr, Scanlin and P. J. Brown										1			1
Scanlin, Garr and Morrissey										7			7
Wood and Humble										5			5
Isaacs and Raphael										2			2
John J. Haug										1			1
R. J. Doyle and Smith										2			2
Wood, Humble, Callahan, O'Grady and Bentler										2			2
Timlin and Kennedy										1			1
Callahan and O'Grady										3			3
Rebhau										1			1
Cameron, Brown and Reese										1			1
Belshaw and Devine										1			1
Pinkerton and F. Wood										1			1

Hosted by Google

Arrests Made by Detective Officers.—Continued.

1908.	January.	February.	March.	April.	May.	June.	July.	August.	September.	October.	November.	December.	Total.
Le Strang and Beutler										1			1
Townsend and McCarthy										1			1
Garr, Scanlin and Ryan										4			4
C. J. Doyle and Parham										2			2
Lynch, Gannister and Murray										2			2
Scanlin, Garr, Morrissey and Ryan										2			2
Peter Sheller										1			1
Walsh and Hogan										2			2
John J. McAntee										1			1
Lawrence and Lally										1			1
Smith and McLaughlin										2			2
Duey and Cain										1			1
Ulrick, Coogan and Le Noir										1			1
Madden, Cain and Ellmore										3			3
P. J. Brown, McKenna and Gorman										2			2
Williams and Haug										1			1

Hosted by Google

Arrests Made by Detective Officers.—Continued.

1908.	January.	February.	March.	April.	May.	June.	July.	August.	September.	October.	November.	December.	Total.
R. J. Doyle and Berry										1			1
Callahan and Green										1			1
Cameron, Brown and Brinton										1	1		2
Scanlin and McBride										1			1
Townsend and Walsh										1			1
Townsend and Belshaw										1			1
Duey and Bond										2			2
Tucker and Lynch										3			3
Tucker and Le Maistre											1	2	3
Callahan, Lynch and Hanna											1		1
Patterson, McFarland and Corry											1		1
R. J. Doyle, Callahan and Townsend											3		3
Duey and Callahan											2		2
Emanuel, Esher and McFarland											1		1
C. J. Doyle and Isaacs											2		2
Smith and Williams											1		1

Hosted by Google

Arrests Made by Detective Officers.—Continued.

1908.	January.	February.	March.	April.	May.	June.	July.	August.	September.	October.	November.	December.	Total.
P. J. Brown and Vignola											2		2
Tate, Jr., Wood, Garr and Scanlin											5	2	7
Callahan and Lynch											1		1
Callahan and Knox											1		1
Frank Lawrence											2		2
Tate, Jr., Wood and Tucker											1		1
Cameron, Brown and Green											1		1
Garr, Scanlin, Tate, Jr., and Abrams											1		1
Duey and Smith											1		1
Pinkerton, Johnston, Abrams, McFarland and Corry											4		4
P. J. Brown, Harbidge and Vignola											1		1
Pinkerton and Shecklin											1		1
William H. Brown and Johnston											1		1
Bond, McSwiggan and Stillwell												1	1
Pinkerton and Palma												2	2
Pinkerton and Corry												1	1

Hosted by Google

Arrests Made by Detective Officers.—Continued.

1908.	January.	February.	March.	April.	May.	June.	July.	August.	September.	October.	November.	December.	Total.
Long and C. J. Doyle												1	1
Duey and Timlin												1	1
R. J. Doyle and Isaacs												1	1
R. J. Doyle and Williams												1	1
C. J. Doyle and Canon												1	1
R. J. Doyle and Walsh												4	4
Cameron and Vollmer												1	1
Tate, Jr., Wood and P. J. Brown												1	1
Marks and Reilley												1	1
Walsh and McAntee												1	1
Cameron, Selby and Tieman												2	2
Harbidge and Donahue												1	1
Walsh and Coogan												1	1
Belshaw and McFarland												1	1
Ulrick, Coogan and O'Neill												1	1
John E. Pinkerton												2	2

Hosted by Google

Arrests Made by Detective Officers.—Continued.

1908.	January.	February.	March.	April.	May.	June.	July.	August.	September.	October.	November.	December.	Totals.
Timlin and Tucker												1	1
Joseph A. Le Strange												1	1
Cameron, Brown and Colwell												1	1
Total	181	161	130	105	115	151	112	130	71	148	115	90	1,509

Hosted by Google

Value of Stolen Property Recovered by Detective Officers.

1908.	January.	February.	March.	April.	May.	June.	July.	August.	September.	October.	November.	December.	Total.
Captain Donaghy	$123 00	$205 00		$175 00	$12 00								$515 00
Captain Gallagher					1,600 00			$20 00	$85 00			$50 00	1,755 00
James Maneely	15 00	11 00											26 00
Timlin and Harbidge	90 00	50 00	$325 00	75 00	8 00	$725 00							1,273 00
Long and Tucker	45 00												45 00
Ulrick and Coogan	10 00			725 00		75 00		30 00	350 00			3,144 00	4,334 00
Jos. M. Miller	90 00	75 00	100 00	800 00									1,065 00
Wm. Belshaw	250 00		35 00				$ 15 00	48 00					348 00
Craig and Gilchrist	110 00	150 00	110 00						25 00		$70 00	300 00	765 00
Crawford and Pinkerton	66 00					139 75			86 00		215 00	600 00	1,106 75
Cameron and Brown	125 00			100 00	610 00			754 30	140 00	$300 00	40 00		2,083 30
R. J. Doyle	120 00												120 00
Tate, Sr., and Canon	175 00		425 00										600 00
F. Gallagher and Handley	105 00												105 00
Emanuel and Esher	530 00	167 00	1,393 00	82 37						150 00	225 00		2,547 37
Alexander and Vail	600 00	125 00	37 56										762 56

Hosted by Google

Value of Stolen Property Recovered by Detective Officers—Continued.

1908.	January.	February.	March.	April.	May.	June.	July.	August.	September.	October.	November.	December.	Total.
Emanuel and Williams	$87 25												$87 25
P. J. Ryan	75 00												75 00
Callahan and Belshaw	1,040 00												1,040 00
Patterson and Boyle		$6 98	$119 05	$50 00			$477 50						653 53
Frank Doris		11 00											11 00
Henry Clayton		10 00											10 00
Esher, Emanuel and Maneely		236 83							$63 00				299 83
George Long		21 00	10 50		$200 00			$125 00	6,500 00				6,856 50
George Williams		140 00	6 00		2,000 00	50 00	90 00	569 75	30 00		$308 50		3,404 25
R. J. Doyle and E. J. Lynch		285 00											285 00
Harry E. Tucker		40 00		75 00	285 00		40 00	5 00	175 00		200 00		835 00
R. J. Doyle and Meiklejohn		100 00	3,251 00		104 00								6,955 00
Tate, Jr., and Wood		603 00		50 00	1,834 00	124 00	4,092 00	100 00	180 00	$60 00	75 00		7,153 00
Samuel Weaver		7 00											7 00
John J. Haug		150 00											150 00
Wm. A. Callahan		19 00		12 00									31 00

Hosted by Google

Value of Stolen Property Recovered by Detective Officers—Continued.

1903.	January.	February.	March.	April.	May.	June.	July.	August.	September.	October.	November.	December.	Total.
Duey and Isaacs		$50 00											$50 00
Wm. R. Lindner		68 00											68 00
Callahan and Tucker		502 50	$62 00										654 50
J. S. Welker			18 00										78 00
Marks and McFadden			169 00										169 00
Duey and Lynch			645 00										645 00
E. A. Gallagher, Scanlin and Garr			1,000 00	$12 00									1,012 00
J. H. Lynch and Isaacs			1,500 00	1,600 00									3,100 00
J. H. Lynch and Cameron			65 00										65 00
Callahan and Haug				65 00									65 00
Duey and Marks				637 40	$22 50								659 90
R. J. Doyle and Emanuel				75 00									75 00
R. J. Doyle and Callahan				101 00	226 96	$4 55	$95 00	$1,018 00	$2,066 60	$125 00	$325 00		3,961 51
Williams and Isaacs				162 02					100 00			$100 00	362 02
Frank P. Canon					50 00								50 00
Scanlin and Garr					1 55	68 00	45 00		2 75	20 00	346 50		483 80

Hosted by Google

Value of Stolen Property Recovered by Detective Officers—Continued.

1908.	January.	February.	March.	April.	May.	June.	July.	August.	September.	October.	November.	December.	Total.
George Timlin					$100 00	$4 00	$200 00	$1,100 00	$921 00		$35 00	$80 00	$2,440 00
Samuel Ford					65 00	55 00							120 00
Callahan and Ford					487 00								487 00
Craig and Abrams					75 00								75 00
Duey and O'Connor						75 00							75 00
Jesse J. Wister						14 00							14 00
Cameron and Williams						200 00							200 00
R. J. Doyle and Cameron							250 00						250 00
M. J. McCarthy							25 00	50 00					75 00
C. J. Doyle and Walsh							803 00						803 00
Tate, Jr., and Garr							30 00						30 00
Jas. J. Sullivan							90 00			$50 00			140 00
Chas. J. Doyle							190 75	15 00	195 00				500 75
David McBeth							25 00			8 00			33 00
Callahan and Esher							350 00						350 00
Timlin and Coogan							246 10						246 10

Hosted by Google

Value of Stolen Property Recovered by Detective Officers—Continued.

1908.	January.	February.	March.	April.	May.	June.	July.	August.	September.	October.	November.	December.	Total.
O'Connor and Ford							$2,000 00						$2,000 00
Lawrence and Vail								$155 50					155 50
Scanlin and Callahan								31 00	$552 00				583 00
R. J. Doyle and Timlin								627 50					627 50
P. J. Brown and Esher									150 00				150 00
Garr, Tate, Jr., and Wood									10 00				10 00
Esher and Lawrence									20 00				20 00
P. J. Brown									25 00				25 00
Scanlin, Tate, Jr., and Wood									28 00				28 00
Madden and Abrams									175 00				175 00
W. D. Townsend										$575 00			575 00
Frank Lawrence										25 00	$3 00		28 00
C. J. Doyle and Sullivan										30 00	375 00		405 00
John H. Duey										2,500 00	2,120 00		4,645 00
Wm. L. M. Abrams										40 00			40 00
Daniel J. Meiklejohn											135 00		135 00

Hosted by Google

Value of Stolen Property Recovered by Detective Officers—Continued.

1908.	January.	February.	March.	April.	May.	June.	July.	August.	September.	October.	November.	December.	Total.
Tate, Jr., Wood and Welker											$2,000 00		$2,000 00
Tate, Jr., Wood and Tucker											100 00		100 00
Bond and Smith											100 00		100 00
Thos. R. Harbidge												$20 00	20 00
Jos. A. Le Strange												75 00	75 00
Madden and McDowell												500 00	500 00
Joseph Shay												6 00	6 00
John Moriarity												50 00	50 00
Thos. E. Walsh												200 00	200 00
Total	$3,656 25	$3,113 31	$9,271 11	$4,796 79	$7,741 01	$1,534 30	$9,064 35	$4,649 65	11,878 00	$3,883 00	$6,673 00	$9,124 00	$75,384 17

Hosted by Google

Crimes for which Arrests were made by Detective Officers, 1908.

OFFENCES.	January.	February.	March.	April.	May.	June.	July.	August.	September.	October.	November.	December.	Total.
Abduction				1									1
Abortion		2	3			5			1			1	12
Absconding	7	4	1	3	1	4	4	1		2	2	2	31
Adultery		1			2								3
Arson											2		2
Assault and battery	1	3	10		3	2	2	4	1	1	3	1	31
Assault and battery, aggravated	1	2	1	2		1	1	3			1		12
Assault with intent to kill	1	1					14						16
Bawdy houses, keeping of	9	5	3	1		2		1		1		1	23
Bawdy houses, inmates of	26		6										32
Breaking, entering and larceny		1	3	2				5			1		12
Bigamy				1			1					1	3
Breach of peace	2			1		2	1	2			2	4	14
Breach of ordinance	1					1							2
Burglary		3	1	8	2			2	2				18
Burglary, attempt to commit	1												1

Hosted by Google

Crimes for which Arrests were made by Detective Officers, 1908—Continued.

OFFENCES.	January.	February.	March.	April.	May.	June.	July.	August.	September.	October.	November.	December.	Total.
Conspiracy	11	8	3	1	15	4	3		2	1		1	49
Corner lounging					1	2							3
Desertion	5	5	6	4	7	9	8	4	2	10	3	4	67
Disorderly houses	1												1
Drunkards, habitual							1				1		2
Embezzlement	3	1	3	1	2	1	3	2	4	2	3	1	26
Election laws, violation of	2												2
Extortion			1										1
False pretences	5	11	7	11	6	3	7	10	3	13	11	11	98
Felony, attempt to commit									2				2
Forcible entry					1	1						1	3
Forgery			1			3		1		1		1	7
Fornication										1			1
Fornication and bastardy	3	1	2	2	1	4		2	1	1	9	1	27
Fortune telling					2								2
Fugitives from justice	14	16	11	9	11	27	20	24	22	15	34	21	224
Gambling		4	1			38							43

Hosted by Google

Crimes for which Arrests were made by Detective Officers, 1908—Continued.

OFFENCES.	January.	February.	March.	April.	May.	June.	July.	August.	September.	October.	November.	December.	Total.
Gambling houses, keeping of		1	1			2					1		5
Incest												1	1
Indecent exposure	2												2
Indecent publications					1					1	1		3
Insanity				1	1		1						3
Insulting females on the street												1	1
Interfering with officers		2											2
Larceny	24	35	23	20	26	20	28	25	11	32	12	19	275
Larceny, suspicion of		2	3	9	2	1			1	5	7	3	33
Libel		2	1										3
Liquor, selling without license	2		1								2		3
Lottery policies, selling of	9	7	6	1				1					24
Malicious mischief			2		1		1						4
Manslaughter			1				1			2			4
Misdemeanors	3	6				1				1			11
Murder	2	11	7		3		4	3	4	1	5		40

Hosted by Google

Crimes for which Arrests were made by Detective Officers, 1908—Continued.

OFFENCES.	January.	February.	March.	April.	May.	June.	July.	August.	September.	October.	November.	December.	Total.
Perjury		2						4					6
Picking pockets	31	15	8	18	20	15	4	12	6	38	8	7	182
Rape	2	2	2			1	1	1	1		1	1	12
Rape, attempt to commit		1	1		1								3
Receiving stolen goods	6	1	3	3	2	2	4	5		1		3	30
Robbery, highway	2		2					1	3				8
Seduction							1						1
Sodomy					1				1				2
Street walking		1			1					1			3
Thieves, professional	5		2	2	2		1	1	4	14	1	2	34
Threatening letters		3									2	1	6
Vagrancy		2	3	4				16		4	3		32
Weapons, carrying concealed deadly			1									1	2
Male bawd and receiving bawd money							1						1
Total	181	161	130	105	115	151	112	130	71	148	115	90	1,509

Hosted by Google

Classification of Color, Sex and Nationality of Prisoners.

1908.	White.		Black.		Total.	United States.	Ireland.	West Indies.	Germany.	England.	Armenia.	Italy.	Russia.	Austria.	Scotland.	Japan.	Poland.	Roumania.	Canada.	Porto Rico.	Hungary.	United States of Colombia.	Greece.	Belgium.	France.	Spain.	Switzerland.	Sweden.	Total.
	Male.	Female.	Male.	Female.																									
January	133	19	14	15	181	155	2	1	5	2	1	12	3	----	----	----	----	----	----	----	----	----	----	----	----	----	----	----	181
February	113	19	22	7	161	130	1	----	6	2	----	7	11	2	1	1	----	----	----	----	----	----	----	----	----	----	----	----	161
March	91	8	26	5	130	107	1	----	3	1	----	3	11	1	1	----	1	1	----	----	----	----	----	----	----	----	----	----	130
April	89	4	8	4	105	89	3	----	2	2	----	2	6	----	----	----	----	----	1	----	----	----	----	----	----	----	----	----	105
May	80	12	17	6	115	98	1	----	2	3	----	3	6	1	----	----	----	----	----	1	----	----	----	----	----	----	----	----	115
June	127	14	6	4	151	126	2	----	9	1	----	4	5	1	----	----	1	----	----	----	2	----	----	----	----	----	----	----	151
July	97	8	5	2	112	83	3	----	2	1	----	17	3	----	1	----	----	----	----	----	1	1	----	----	----	----	----	----	112
August	108	6	15	1	130	114	1	----	6	----	----	6	2	----	----	----	----	----	----	----	----	----	1	----	----	----	----	----	130
September	62	3	2	4	71	59	3	----	2	1	----	1	2	1	----	----	----	----	----	----	1	----	----	1	----	----	----	----	71
October	120	15	13	----	148	120	4	----	3	2	----	11	2	1	1	----	1	----	----	----	1	----	----	1	1	----	----	----	148
November	100	3	11	1	115	87	3	----	4	3	----	9	3	2	----	----	1	----	1	----	----	1	----	----	----	1	----	----	115
December	77	4	7	2	90	68	2	----	----	1	----	6	6	----	1	1	1	----	----	----	2	----	----	----	----	----	1	1	90
Total	1,197	115	146	51	1,509	1,236	26	1	44	19	1	81	60	9	5	2	5	1	2	1	7	2	1	2	1	1	1	1	1,509

Hosted by Google

1908.	White.		Black.		United States.	Ireland.	Russia.	Italy.	Austria.	Germany.	England.	Poland.	Spain.	France.	Armenia.	Total.
	Male.	Female.	Male.	Female.												
Temporary shelter at Wayfarers' Lodge	73	40	11	12	101	4	1	6	5	7	3	4	3	2		136
Furnished transportation	14	9			20					1	1		1			23
Absconding and vicious conduct	14	12	3	1	23	1		1	1	4						30
Sent to Philadelphia Hospital	9	16	1	1	19		1		3	2		2				27
Arrests, runaways, vagrancy, larceny, assault and battery	10	1		1	8				2	1			1			12
Society for Prevention of Cruelty to Children	5	2		1	8											8
United States Immigration Commissioner	8	8					1		8			2	2		3	16
House of Detention	38	3	2	2	40			1				3	1			45
Pennsylvania Institute for Feeble-minded Children	1				1											1
House of Good Shepherd		1			1											1
House of Refuge	4	1			5											5
Jewish Shelter	11	11			1		3									4

Foreign and domestic letters { 348 / 485

Total 833

WM. ALLMENDINGER.

Hosted by Google

1908.	Photographs Printed and Mounted.	Photographs Copied.	Negatives of Old Offenders Retaken.	Views of Scenes of Murders (Negatives).	Photographs (Printed and Mounted), Scenes of Murder and Evidence.	Negatives Made for Electrical Bureau.	Photographs Printed and Mounted for Electrical Bureau.	Negatives Made for Founders' Week Celebration.	Photographs Printed and Mounted for Founders' Celebration.
January	2,198	9	12						
February	2,197	13	14	------	------	4	4		
March	2,147	17	13	------	------	15	88	42	
April	2,008	9	11	------	------	------	------	36	80
May	2,346	11	11	------	------	7	22		
June	2,273	14	27	4	4	1	24		
July	2,016	13	15	18	116	24	113		
August	2,271	3	14	10	126	------	56	58	98
September	1,998	15	12	------	------	------	6	9	10
October	2,365	4	24	35	94	------	10		
November	4,136	2	23	24	18				
December	1,906	31	31						
Total	27,861	139	207	91	358	51	323	145	188

Hosted by Google

Classification of Crime of Prisoners for which Photograph, Measurement, and Finger Prints were Taken.

1908.	January.	February.	March.	April.	May.	June.	July.	August.	September.	October.	November.	December.	Total.
Abortion		1	2			1						1	5
Aggravated assault and battery	8	9	7	5	2	17	12	21	12	11	10	14	128
Arson			1								5	1	7
Assault and battery	1	1	2			2					4		10
Breaking, entering and larceny	8	11	18	19	13	14	13	17	11	13	9	22	168
Bigamy												1	1
Blackmail					3			1			2		6
Buggery								1		1			2
Burglary	19	19	16	21	12	17	9	14	16	11	9	5	168
Conspiracy	3	2	1							3			9
Counterfeit money, passing of	2		2	1				3	1	1			10
Cocaine								14		1			15
Embezzlement						1	1		3	3	3	3	14
Entering and larceny	2	3					1		4		2	1	13
Enticing girls for immoral purpose		2		1	1		2		2				8
False pretence	3	7	6	9	13	1	10	10	10	9	1	7	86
Forgery		2	3	3		3				1	2	2	16

Hosted by Google

Classification of Crime of Prisoners for which Photograph, Measurements, and Finger Prints were Taken—Continued.

1908.	January.	February.	March.	April.	May.	June.	July.	August.	September.	October.	November.	December.	Total.
Fugitives	3	5	5	9	4	15	6	13	2	8	11	13	94
Impersonating officer									1			2	3
Indecent exposure										1			1
Kidnapping	1												1
Larceny	78	67	58	53	52	89	47	58	51	63	58	84	753
Larceny, suspicion of	3	12	13	18	12	19	25	11	27	22	22	26	210
Murder	3	7	6	1	5	3	2	8	7		8	6	56
Perjury									1				1
Pickpockets	17	4	12	13	33	18	7	25	7	30	14	15	195
Rape	3	1	3	2	3	5	4	6	9	1	5	2	44
Receiving stolen goods	3	7			3		2	1	2		2	4	24
Riot, inciting to		5											5
Robbery, highway	9	19	26	14	11	16	8	18	20	15	13	11	180
Suspicious persons	22	5	1	4	6	7	10	3	14	22	21	12	127
Thieves, professional	4	1		1						7	1	2	16
Weapons, carrying deadly concealed				1				1					2
Total	192	190	182	175	173	228	159	225	200	223	202	234	2,383

Hosted by Google

Classification of Color, Sex, and Nationality of Prisoners whose Photographs, Measurements and Finger Prints were Taken.

1908.	White.		Black.		Mongolian.	Total.	United States.	China.	Russia.	Italy.	West Indies.	Poland.	Spain.	Germany.	Sweden.	England.	Japan.	Ireland.	Hungary.	Scotland.	Cuba.	Austria.	France.	Greece.	Switzerland.	Belgium.
	Male.	Female.	Male.	Female.																						
January	146	9	34	3	----	192	143	----	17	17	----	3	----	3	----	4	----	3	2							
February	127	5	46	12	----	190	151	----	9	11	----	12	----	2	----	1	----	1	----	2	----	1				
March	143	7	20	12	----	182	117	----	19	13	----	5	----	10	----	7	----	4	----	2	----	2	1	2		
April	128	6	37	4	----	175	125	----	18	10	----	4	----	5	----	5	----	4	----	----	----	2	----	----	2	
May	122	8	35	8	----	173	130	----	12	12	1	----	----	6	1	2	----	5	----	----	----	----	2	----	----	2
June	145	9	58	15	1	228	175	1	11	17	1	8	1	5	----	4	----	1	2	----	----	1	1			
July	104	9	39	6	1	159	125	1	7	9	1	1	----	6	----	5	----	4								
August	152	11	55	7	----	225	166	----	17	21	----	3	----	9	----	4	----	4	----	----	----	----	1			
September	138	11	48	3	----	200	157	----	11	11	1	3	----	3	1	3	1	4	----	3	----	1	1			
October	164	11	40	8	----	223	157	----	22	19	2	4	----	5	----	2	----	6	1	2	----	1	2			
November	143	8	45	6	----	202	152	----	14	13	1	1	----	7	----	2	----	8	----	2	2					
December	166	7	52	9	----	234	171	----	27	9	----	7	----	4	1	6	----	3	1	3	----	----	----	2		
Total	1,678	101	509	93	2	2,383	1,769	2	184	162	7	51	1	65	3	45	1	47	6	14	2	8	8	4	2	2

Hosted by Google

Report of Detective Henry T. Stanwood of Trials and Dispositions of Violation of Liquor Law, in Courts of Quarter Sessions, Nos. 1, 2 and 3.

1908.	Plead Guilty.	Convicted.	Acquitted.	Total.	County Prison.	Suspended.	Old Offenders.	Females.	Black.	Total.
January	3	------	2	5	3	------	------	------	------	5
February	------	5	2	7	5	------	------	2	2	7
March	2	------	3	5	2	------	------	------	2	5
April	2	2	2	6	3	1	------	1	1	6
May	2	1	4	7	2	1	------	1	1	7
June	2	6	------	8	6	2	------	------	------	8
July	------	------	------	------	------	------	------	------	------	------
August	------	------	------	------	------	------	------	------	------	------
September	1	4	3	8	4	1	------	3	3	8
October	3	3	1	7	6	------	------	1	1	7
November	2	------	1	3	2	------	1	2	2	3
December	------	------	4	4	------	------	1	2	2	4
Total	17	21	22	60	33	5	2	12	14	60

Hosted by Google

Report of Detective Henry T. Stanwood, Showing the Number of Cases Disposed of in Courts of Quarter Sessions Nos. 1, 2 and 3, during the year 1908.

1908.	Plead Guilty.	Convicted.	Acquitted.	Total Disposed of, Cases.	Eastern Penitentiary.	County Prison.	State Reformatory.	House of Refuge.	Insane Asylum.	Suspended Sentences.	Females.	Old Offenders.	More Than Once During Year.	Murder.	Arson.	Burglary.	Highway Robbery.	Entering to Steal and Larceny.	Pickpockets.	Assault and Battery, Aggravated Assault and Battery and Assault and Battery to Kill.	Badger Thieves.	Boarding-house Thieves.	Shoplifters.	Till Tappers.	Conspiracy.	Servant Thieves.	Lead Pipe Thieves.	Bicycle Thieves.	Window Smashers.	Church Thieves.	Embezzlement.	Horse Thieves.	Forgery and Bogus Checks.	Assault and Battery to Ravish and Rape.	Carrying Concealed Deadly Weapons.	Receiving Stolen Goods.	Rescuing Prisoners.	Keeping Gaming Houses.	Keeping Disorderly and Bawdy Houses.	False Pretences.	Malicious Mischief.	Obscene Pictures.	Indecent Exposure.	Illegal Lottery.	Abortion.	Perjury.	Cocaine.	Sodomy and Buggery.	Opium Joints.	Inciting to Riot.	Kidnapping.	Pocketbook Snatchers.	Harboring Minor Girls.	Threatening Letters.	Wire Thieves.	Pennyweight.	Bigamy.	Bogus Employment Agency.	Flim Flam.	Hotel Thief.	Mayhem.	Railroad Car Thieves.	Total.
January	92	69	135	296	28	108	20	----	----	5	18	57	1	15	1	10	15	138	11	31	----	2	5	----	5	4	1	2	6	4	2	3	4	4	1	4	1	3	----	4	3	1	2	2	1	1	1	4	1	2	1	----	----	----	----	1	----	----	----	----	----	----	296
February	115	105	99	319	15	142	17	3	----	43	18	48	----	6	----	16	13	177	9	30	----	4	5	2	5	3	1	----	5	----	4	4	----	7	2	2	----	----	2	6	1	----	1	----	3	----	2	----	----	5	----	2	----	----	1	----	----	----	1	----	----	----	319
March	104	133	121	358	10	185	19	----	2	21	20	50	6	10	2	20	25	170	10	48	1	2	13	----	2	4	4	1	2	2	2	4	1	3	1	5	----	2	2	2	4	----	1	2	----	5	----	1	----	----	----	----	3	2	1	----	1	----	----	----	----	----	----	358
April	103	68	114	285	15	90	18	----	2	46	19	34	4	9	----	9	6	133	7	41	----	----	7	----	1	4	3	3	2	----	2	2	3	1	1	5	----	1	9	9	3	4	1	----	1	----	----	3	----	9	----	1	1	----	2	----	2	----	----	----	----	----	285
May	105	90	93	288	14	148	4	1	----	28	15	30	2	8	----	8	23	135	13	44	2	----	8	1	2	5	1	3	3	2	1	----	7	4	1	1	----	----	----	2	1	----	2	----	----	3	2	2	----	----	----	1	----	----	----	----	----	1	2	----	----	----	288
June	116	99	137	352	15	152	19	----	1	29	33	48	7	9	----	15	28	143	13	46	----	----	3	----	8	3	1	6	----	2	2	4	1	7	3	8	4	----	16	8	2	2	2	----	2	----	----	4	2	5	----	2	----	----	----	----	1	----	----	----	----	----	352
July	66	47	35	148	7	60	16	1	2	27	6	24	1	----	----	9	8	74	3	24	----	----	3	----	3	2	----	----	2	----	----	----	----	1	----	----	----	----	1	3	3	----	----	----	----	1	3	2	----	2	----	2	----	----	1	----	1	----	----	----	----	----	148
August	91	44	34	169	15	80	11	----	----	29	15	38	1	----	----	8	8	69	2	29	1	3	7	----	1	2	----	1	----	----	4	2	3	3	2	2	----	----	8	3	2	----	1	----	----	1	3	1	----	----	----	----	1	----	----	----	----	----	2	----	----	----	169
September	152	112	120	384	12	189	7	8	1	47	14	48	6	3	----	32	26	142	10	64	----	2	10	1	----	1	7	2	3	1	7	1	8	15	----	5	----	1	6	9	2	1	----	1	----	2	2	8	----	----	----	6	----	----	2	----	----	----	2	1	1	----	384
October	56	65	61	182	3	82	5	2	1	28	7	23	1	6	----	6	11	67	15	30	----	----	4	----	2	3	2	----	2	1	2	1	----	----	2	----	----	2	4	4	----	1	----	7	----	----	----	1	----	2	----	1	----	----	----	----	----	----	1	----	----	4	182
November	84	103	99	286	18	105	20	----	1	43	12	46	1	5	2	17	15	109	16	35	1	----	4	----	4	4	4	1	1	----	4	2	6	6	1	11	----	8	6	3	5	----	2	----	1	----	2	1	----	----	----	1	----	----	----	----	----	----	1	----	----	9	286
December	100	54	82	236	11	110	5	----	----	28	11	43	5	4	1	9	14	120	4	30	----	----	9	----	1	3	5	----	4	----	----	4	1	5	1	4	----	----	----	6	1	1	----	----	----	----	3	----	----	1	----	3	----	----	2	----	----	----	----	----	----	----	236
Total	1,184	989	1,130	3,303	163	1,456	161	15	10	374	188	489	35	75	6	159	192	1,477	113	452	5	13	78	4	34	38	29	19	30	12	30	27	34	56	15	47	5	17	54	59	27	10	12	12	8	13	18	27	3	26	1	22	4	1	8	2	4	1	9	1	1	13	3,303

Blacks, 709. Hanged in County Prison, 9.

Hosted by Google

Hosted by Google

Report of the Lieutenant of the Reserve Corps, City Hall District, for the year 1908, of the Cases Returned to Court for Trial and their Disposition.

Date of Arrest.	Name.	By Whom Arrested.	Charge.	Returned by Magistrate	Date of Trial.	Verdict.	Sentence and Where.	Date of Sentence
Jan. 9	Jno. Ferguson	Lieutenant Robinson	Larceny of door mat from house on Walnut street	Scott	Jan. 16	Guilty	3 months County Prison	Jan. 16
Jan. 22	Jos. Russell	Reserve Burk, at 1408 Arch street	House robbery of Lena Carbocha, jewelry, at 1408 Arch street	Scott	Feb. 6	Guilty	6 months County Prison	Feb. 6
Jan. 23	Max Gordan	Reserve Rosenberger, at Juniper & Mkt	Larceny of overcoat from Theo. Vogel, in pool room, Market ab. 13th street	Scott		Not tried.		
Jan. 25	Jas. Gallagher and Jos. Daley	Res. Collins, No. 17, at 12th & Mkt. sts	Suspected of larceny at Twelfth and Market streets; prosecutor, Reserve Collins	Scott		Not tried.		
Jan. 25	Edwd. Beatti	Reserve Jones, at Bd. & S. Penn Sq	Larceny of overcoat from Betz Building	Scott	Jan. 31	Guilty	1 year County Prison	Jan. 31
Jan. 29	Jas. E. Jones	Reserve J. Lazelle, at 10th & Mkt. sts	Larceny; prosecutor, Reserve Jones	Scott	Feb. 6	Guilty	30 days County Prison	Feb. 6
Jan. 29	Edwd. Allen	Reserve J. Lazelle, at 10th & Mkt. sts	Larceny from person of pocketbook, from Mary Colwell, 936 Fairmount avenue	Scott	Feb. 6	Guilty	9 months County Prison	Feb. 6
Feb. 1	Jno. Mooney	Reserve Wagner, at 9th and Mkt. sts	Larceny of clothing from Jas. Mooney, 2922 Kipp street	Beaton	Feb. 11	Guilty	6 months County Prison	Feb. 11
Feb. 11	Chas. Cope	Reserve Carson, at Broad & Ches't sts	Larceny of watch from Mary Livezey, 1240 Race street	Beaton	Feb. 27	Guilty	2 years County Prison	Feb. 27
Feb. 15	Jacob Wexler	Reserve Jas. Brown, at 8th & Filbert sts.	Larceny from person of pocketbook and money, from Mary Conroft, Folcroft, Pa.	Beaton	Feb. 25	Guilty	1 year County Prison	Feb. 25
Feb. 15	Wm. Myers	Reserve Reeves, at 15th & Mkt. sts	Larceny of jewelry from Bertha Donnelly, 4911 Market street	Beaton	Feb. 27	Guilty	5 yrs. Eastern Penitentiary	Feb. 27
Feb. 16	Chas. Treska	Reserve Krenz, at 44 N. 4th st	Rape on Rose Spartello, 1327 South Sixth street	Beaton		Not tried.		

Hosted by Google

Report of the Lieutenant of the Reserve Corps, City Hall District, for the year 1908—Continued.

Date of Arrest.	Name.	By Whom Arrested.	Charge.	Returned by Magistrate	Date of Trial.	Verdict.	Sentence and Where.	Date of Sentence
Feb. 18	Geo. Roggentine	Motor Offi. Greenig, at 15th & Tioga sts.	Attempted robbery of Thompson's grocery store, Fifteenth and Tioga streets	Beaton	Feb. 26	Guilty	House of Refuge	Feb. 26
Feb. 19	Geo. Johnson, alias Geo. Swanagan	Reserve Wagner, at 9th & Market sts.	Larceny of clock from R. A. Young, 907 Market street	Beaton	Mch. 19	Guilty	Huntingdon Reformatory	Mch. 19
Feb. 21	Howard Parker	Traff. Offi. Keenan, at 1431 Walnut st.	Sneak thief, entered home of Dr. Sickel, 1431 Walnut street; nothing taken	Beaton	Mch. 3	Guilty	1 year County Prison	Mch. 3
Feb. 22	C. W. Cummings	Reserve Hurley, at 11th & Chestnut sts.	Larceny of brushes, Evans' drug store, Eleventh and Chestnut streets	Beaton	Mch. 2	Guilty	30 days County Prison	Mch. 2
Feb. 28	Louis Parks	Reserve Geo. Foster, at 11th & Mkt. sts.	Assault and battery on Jas. Shepard at Eleventh and Market streets	Beaton	Mch. 13	Guilty	3 months County Prison	Mch. 13
Feb. 29	Louis Williams	Mot. Offi. Morrison, at 24th & Spruce sts.	Larceny of overcoat and umbrella; prosecutor, Officer Morrison	Beaton	Mch. 13	Guilty	6 months County Prison	Mch. 13
Mch. 2	Jno. Maixneo	Reserve Burnside, at 13th & Ches't sts.	Attempted sodomy on Wm. Gorman, 5843 Arch street	Scott	Mch. 9	Not guilty	Discharged	Mch. 9
Mch. 3	Morris Charmon	Reserve Brady, at 4th & Market sts.	Larceny of $101 from his father, Samuel Charmon, 1722 South Ninth street	Scott	Mch. 12	Guilty	Huntingdon Reformatory	Mch. 12
Mch. 4	Frank Blake	Traf. Offi. Walters, at 703 Walnut st.	Forcible entry and assault and battery at 703 Walnut street, on Mrs. Bayne; nothing taken	Scott	Mch. 11	Guilty	1 year County Prison	Mch. 11
Mch. 5	Reb'a Nutzenberger and Sadie Keegan	Reserve Ryan, at 8th & Chestnut sts.	Larceny of two suits of underwear from Kate Devine, 731 Bainbridge street	Scott	Mch. 9	Guilty	6 months House of Cor'n	Mch. 9
Mch. 7	Isaac Jaffe	Reserve Vanderbilt, at 7th & Mkt. sts.	Larceny of bundle of cloth (value $100) from E. L. Kramer, 2037 Ridge avenue	Scott	Mch. 19	Guilty	1 year County Prison	Mch. 19

Hosted by Google

Report of the Lieutenant of the Reserve Corps, City Hall District, for the year 1908—Continued.

Date of Arrest.	Name.	By Whom Arrested.	Charge.	Returned by Magistrate	Date of Trial.	Verdict.	Sentence and Where.	Date of Sentence
Mch. 11	Jas. McCaffery	Reserve Radunz, at 528 Market st	Larceny of box of stockings from E. Burd, 528 Market street	Scott	Mch. 18	Guilty	6 months County Prison	Mch. 18
Mch. 12	Harry Jones and Frank Driscoll	Reserve T. Kennedy, at 6th & Market sts	Attempted larceny from wagon at Sixth and Market streets	Scott	Mch. 19	Guilty	6 months County Prison	Mch. 19
Mch. 13	America Pangero	Reserve Bausewine, at 6th & Market sts	Larceny of scrap iron from Millard Construction Co. at Sixth and Market sts	Scott	Mch. 16	Guilty	2 weeks' probation	Mch. 16
Mch. 18	Herman Beck	Reserve Dittert, at Bank st. & Elbow la	Larceny of box of shirts from L. C. Needles, Bank street and Elbow lane	Scott	April 2	Guilty	6 months County Prison	April 2
Mch. 24	Chas. Carrington	Reserve Culbertson, at Del. av. & Chest	Larceny of clothing from Frank Barksdale, 2033 Webster street	Scott	April 6	Guilty	4 months County Prison	April 6
Mch. 25	Morris Glassman and Harry Paul	Reserve Brady, at 4th & Arch sts	Breaking and entering place of George Willis, 410 Arch street; nothing taken	Scott	April 3	Guilty	Sentence suspended	April 3
Mch. 27	Jas. Robinson	Reserve Hill, at B'd & Filbert sts	Larceny of rope (value $90) from Broad and Filbert streets; prosecutor, Peter Schwartzbauer, 84 Brewster ave	Scott	April 3	Guilty	6 months County Prison	April 3
Mch. 30	Henry Newcomer	Traf. S'g't McNabb & Offi. Cord, at Watts & Fitzw'r sts	Assault and battery and attempt to kill, by shooting, a man at Watts and Fitzwater streets	Scott	April 23	Guilty	18 months County Prison	April 23
April 3	Frank Anderson and Jno. Warner	Reserve Atherholt, at 917 Somerset st	House robbery of $850 worth of jewelry from home of Mrs. S. Doll, 917 Somerset street	Beaton	April 22	Guilty	Huntingdon Reformatory	April 22
April 7	Frank Burk	Reserve Spering, at 2d & Chestnut sts	Larceny of can of paint from F. E. Body, 17 South Second street	Beaton	April 24	Guilty	60 days County Prison	April 24

Hosted by Google

Report of the Lieutenant of the Reserve Corps, City Hall District, for the year 1908—Continued.

Date of Arrest.	Name.	By Whom Arrested.	Charge.	Returned by Magistrate	Date of Trial.	Verdict.	Sentence and Where.	Date of Sentence
April 7	Robt. Cobbs	Reserve Vanderbilt	Aggravated assault and battery on Edw. Flanigan, 4421 Parrish street	Boyle	May 13	Guilty	60 days County Prison	May 13
April 8	Frank Goodwin	Reserve Kinsley, at 10th & Chestnut sts.	Larceny of silver knives and forks from Chas. J. Keegan, 13th and Pine streets.	Beaton	July 14	Not guilty	Discharged	July 14
April 24	Jos. Huner	Reserve J. Logan, at Juniper & Ches't.	False pretence ($100) on Wm. Keyser, 809 Race street	Beaton	May 13	Guilty	2 years County Prison	May 13
April 25	Harry Press	Reserve Walsh, at 8th & Arch sts.	Larceny from person of Mary A. Cornelius, 5013 Master street; pocketbook and money	Beaton	May 12	Guilty	Sentence deferred.	
April 28	Harry Parks	Reserve E. Lazelle, at 8th & Market sts.	Larceny of silver tray ($10) from Strawbridge & Clothier, Eighth and Mkt. sts.	Beaton	May 6	Guilty	9 months County Prison	May 6
May 1	Harry Gray	Reserve Bradley, at 1112 Walnut st.	Larceny of overcoat from S. Henkel, 1112 Walnut street	Scott	May 8	Guilty	18 months County Prison.	May 8
May 1	Fred. Elbert	Motor Officers Phayre & Duff	Larceny from N. C. Beckwith, Thirty-ninth and Baring streets	Scott	May 14	Guilty	6 months County Prison	May 14
May 5	Howard Wilson	Motor Officer Grant.	Larceny of clothing from different clubs in City	Rau	May 12	Guilty	1 year County Prison	May 12
May 6	Morris Levin	Reserve Brady, at 8th & Arch sts.	Larceny from person of Mary Noles, Camden, N. J., of a pocketbook, at Eighth and Arch streets	Scott	June 22	Guilty	Huntingdon Reformatory	June 22
May 11	Morris Traub	Reserve Vanderbilt, at 8th & Jayne sts.	Larceny from person of a watch and chain, from E. Paulmechal, 824 Marshall street	Scott	June 12	Guilty	18 months County Prison	June 12
May 18	Jno. Gordon	Reserve R. Fowler, at Front & Ches't.	Assault and battery on Wm. Healis, 202 Fernon street	Scott	June 4	Guilty	30 days County Prison	June 4
May 25	Jos. Kriegleder	Reserve Fesmire, at Broad & Filbert sts	Larceny of money and jewelry from Annie Nusbaum, 1112 N. American street	Scott	June 2	Guilty	Huntingdon Reformatory	June 2

Hosted by Google

Report of the Lieutenant of the Reserve Corps, City Hall District, for the year 1908—Continued.

Date of Arrest.	Name.	By Whom Arrested.	Charge.	Returned by Magistrate	Date of Trial.	Verdict.	Sentence and Where.	Date of Sentence
June 1	Albert Lawson	Reserve T. Kennedy, at 5th & Market sts.	Larceny from person of pocketbook and money, from G. H. Armstead, 1517 Venango street	Beaton	Dec. 10	Guilty	5 months County Prison	Dec. 10
June 10	Daniel Tankle	Reserve W. Dougherty, at 8th & Mkt.	Larceny from Gimbel Bros., Eighth and Market streets	Beaton	Sept. 21	Guilty	1 year County Prison	Sept. 21
June 11	Peter Monlogust	Reserve Graham, at 13th & Market sts.	Larceny of watch from Chas. C. Colas, 242 North Eleventh street	Beaton	June 19	Guilty	3 months County Prison	June 19
June 11	Albert Fisher	Res. J. Dougherty, at 10th & Commerce	Boarding-house thief, of clothing, etc., from the home of Wm. Wormer, 466 North Seventh street	Beaton	June 22	Guilty	5 yrs. Eastern Penitentiary	June 22
June 13	Walter Jackson	Traf. Offi. Degan, at 13th & Walnut	Larceny of wire from R. M. Boice, 1300 Walnut street	Beaton	June 22	Guilty	Probation	
June 13	Eugene Williams	Reserve J. Beck, at 13th & Commerce	Larceny of revolver from Herman Berger, 1804 East Wishart street	Beaton	June 22	Guilty	60 days County Prison	June 22
June 27	Jas. Donegan	Traf. Offi. Cooper, at 25th & Green sts.	Larceny of old iron from Wm. J. Parsons, 761 North Twenty-fifth street	Beaton	July 6	Guilty	3 months County Prison	July 6
July 4	Tony Consalvi	Res. Jas. Robinson, at 10th & Ches't sts.	Aggravated assault and battery and attempt to kill Louis Gattone, 1112 Christian street	Scott	July 13	Guilty	3 yrs. Eastern Penitentiary	July 13
July 7	Jno. Jones, alias Brady	Reserve Fesmire, at Juniper & Ches't sts.	Larceny of bundle of laundry from Troy Laundry, Juniper and Arch streets	Scott	July 14	Guilty	1 year County Prison	July 14
July 23	James Cook	Motor Officer Nissen,	Assault and battery on Harry Little, 507 Cross street	Boyle	Aug. 4	Guilty	6 months County Prison	Aug. 4
July 25	Frank Brady	Motor Officer Holt	Larceny of brass fittings from Kitson Light Co., 1434 Brandywine street	Beaton	Aug. 11	Guilty	30 days County Prison	Aug. 11

Hosted by Google

Report of the Lieutenant of the Reserve Corps, City Hall District, for the year 1908—Continued.

Date of Arrest.	Name.	By Whom Arrested.	Charge.	Returned by Magistrate	Date of Trial.	Verdict.	Sentence and Where.	Date of Sentence
July 30	Louis Bressler	Traf. Offi. Mitchell, at 9th & Mkt. sts.	Attempted larceny from person of Jane Brown, Wilmington, Del.	Scott	Aug. 6	Guilty	Huntingdon Reformatory	Aug. 6
Aug. 5	D. Wasowiz	Reserve Reeves, at 15th & Market sts.	Larceny of few dishes from Freeman's, 1509 Chestnut street	Beaton	Aug. 11	Not guilty	Discharged	Aug. 11
Aug. 7	Geo. Lyons and Thos. Howard	Reserve T. Kennedy, at 6th & Commerce	Larceny of fishing reel from Tryon's, 10 North Sixth street	Beaton	Aug. 13	Guilty	2 years County Prison	Aug. 13
Aug. 7	Harry Davis	Reserve Crolius, at 13th & Market sts.	Forcible entry; nothing stolen; prosecutor, C. Witney, 17 N. Thirteenth street	Beaton	Sept. 8	Guilty	60 days County Prison	Sept. 8
Aug. 10	Louis Tunci	Reserve H. Logan, at 8th & Mkt. sts.	Larceny from person of Geo. C. Rodgers, 895 North Forty-first street	Beaton	Sept. 8	Guilty	6 months County Prison	Sept. 8
Aug. 14	Geo. Fisher	Reserve Martin, at 8th & Chestnut sts.	House robbery of jewelry, from house Thirteenth street and Allegheny avenue; prosecutor, Detective Isaacs	Beaton	Sept. 16	Guilty	2½ yrs. East'n Penitenti'y	Sept. 16
Aug. 14	Jno. Simms	Traf. Offi. Waldow, at 21st & Wood sts.	Aggravated assault and battery and attempt to kill Jung (a Chinaman), Twenty-first and Wood streets	Beaton	Sept. 14	Guilty	30 days County Prison	Sept. 14
Aug. 15	Jno. Keifer	Reserve Rouse, at 2d & Market sts.	Larceny of bicycle from Tony Campbell, 745 South Warnock street	Beaton	Sept. 15	Not guilty	Discharged	Sept. 15
Aug. 21	Chas. Cooley	Reserve Siebeck, at 13th & Chestnut sts.	Larceny of push cart from Nathan Levin, 431 Lombard street	Beaton		Not tried.		
Aug. 24	Jerry Ricketts	Reserve Wagner, at 9th & Market sts.	Larceny of cable from Philadelphia Rapid Transit Company	Beaton	Sept. 15	Guilty	30 days County Prison	Sept. 15

Hosted by Google

Report of the Lieutenant of the Reserve Corps, City Hall District, for the year 1908—Continued.

Date of Arrest.	Name.	By Whom Arrested.	Charge.	Returned by Magistrate	Date of Trial.	Verdict.	Sentence and Where.	Date of Sentence
Aug. 26	Edwd. Flaherty and Jos. Toohey	Reserve Wagner, at 9th & Market sts	Larceny of cable from Philadelphia Rapid Transit Company	Beaton	Sept. 16	Guilty	6 months County Prison	Sept. 16
Aug. 26	Harry Green	Reserve Diamond, at 4th & Market sts	Forcible entry into home of Louis Bennett, 2016 South Seventh street	Beaton	Sept. 11	Guilty	3 months County Prison	Sept. 11
Sept. 1	Peter Ruberto and Louis Flind	Reserve Conner, at 6th & Market sts	Attempted swindle on Max Kaplin, 618 North Bodine street	Scott	Sept. 9	Not guilty	Discharged	Sept. 9
Sept. 4	Chas. Whalen and Ric'd H. Marshall	Reserve H. Logan, at 9th & Mkt. sts	Larceny from person of James Jones, Leslie, Md	Scott	Sept. 16	Guilty	1 year County Prison	Sept. 16
Sept. 10	Arthur Redgraves and Jas. Hackett	Traf. Offi. Walters, at 8th & Waln't sts	Larceny of lumber from Geo. B. Swath, 816 Walnut street	Scott	Sept. 23	Guilty	3 weeks County Prison	Sept. 23
Sept. 14	Paul Pinkny	Reserve Radunz, at 12th & Chestnut sts	Larceny of coat from Frank Banks, 2049 Waverly street	Scott	Sept. 28	Guilty	60 days County Prison	Sept. 28
Sept. 16	Frank Delmar	Res. Collins, No. 16, at Juniper & Mkt	Larceny of bicycle from Ed. Guyon, 2121 North Broad street	Scott	Sept. 30	Not guilty	Discharged	Sept. 30
Sept. 17	Jno. Coffey and Robt. Marshall	Reserve J. Lazelle, at Dock & Walnut	Attempted highway robbery on George Bartels, 1383 Ridge avenue	Scott		Not tried.		
Sept. 19	Harry Smith	Traf. Officer Degan, at 11th & Locust	Larceny of coat from David Davidson, 228 South Eleventh street	Scott	Sept. 29	Guilty	30 days County Prison	Sept. 29
Sept. 19	Jas. Ferrari	Res. Geo. Jackson, at 11th & Mkt. sts	Larceny of $100 from D. Faldico, Trenton, N. J	Scott		Not tried.		

Hosted by Google

Report of the Lieutenant of the Reserve Corps, City Hall District, for the year 1908—Continued.

Date of Arrest.	Name.	By Whom Arrested.	Charge.	Returned by Magistrate	Date of Trial.	Verdict.	Sentence and Where.	Date of Sentence
Sept. 26	Frank White	Reserve Conner, at 6th & Market sts.	Attempted larceny of coats belonging to subway workmen; nothing taken	Scott	Oct. 13	Guilty	3 months County Prison	Oct. 13
Oct. 1	Geo. Swan	Reserve Wm. Beck, at Del. av. & Ches't	Larceny of fruit from B. Scott, 114 South Delaware avenue	Beaton	Oct. 15	Guilty	9 months County Prison	Oct. 15
Oct. 16	Joseph Tierno Joseph Coloni James Bioni	Reserve Kinsley, at 10th & Chestnut sts.	Larceny of wire from Rapid Transit Company	Gorman	Nov. 2	Guilty	Catholic Protectory Huntingdon Reformatory Probation	Nov. 2 Nov. 2 Nov. 2
Oct. 19	Geo. Wizard	Reserve S. Wilson, at 8th & Arch sts.	Larceny from person of pocketbook from Sergeant Elliott, Fourteenth District	Beaton	Nov. 9	Guilty	3 yrs. Eastern Penitentiary	Nov. 9
Oct. 24	Thos. Johnson	Traf. Officer Boyer, at 6th & Ches't sts.	Larceny of traveling bag from Lit Bros.	Beaton	Nov. 2	Guilty	4 months County Prison	Nov. 2
Oct. 27	Jos. Davis	Reserve Livezey, at 5th & Market sts.	Larceny of roll of cloth from Jas. Wood, 2933 North Third street	Beaton	Nov. 13	Guilty	1 year County Prison	Nov. 13
Nov. 2	Samuel Sax, alias Sikes	Traf. Officer Woehr, at 3d & Market sts.	Larceny of cigars from Bayuk Bros., 50 North Third street	Scott	Nov. 13	Guilty	House of Refuge	Nov. 13
Nov. 10	Alfonso Turso	Sergeant Jolly	Larceny of watch from Philip Maiorano, 1423 South Carlisle street	Gallagher	Nov. 18	Not guilty	Discharged	Nov. 18
Nov. 11	Julius Cohen	Traf. Offi. McFalls, at 5th & Mkt. sts.	Larceny of suit of clothes from H. Elfman, 502 Market street	Gallagher		Not tried.		
Nov. 12	Geo. Green	Res. Collins, No. 17, at 12th & Commerce	Larceny of grate bars from Richard V. Brown, 1309 Market street	Gallagher	Nov. 20	Not guilty	Discharged	Nov. 20
Nov. 17	Thos. H. Smith	Traf. Officer Woehr, at 4th & Mkt. sts.	Attempted larceny from a wagon at Fourth and Market streets; prosecutor, Max Telman, 859 North Seventh street	Scott	Nov. 25	Guilty	2 yrs. Eastern Penitentiary	Nov. 25
Nov. 20	Adolph Lindsay	Reserve Maneely, at Broad & Mkt. sts.	Larceny of two brushes from Michael De Fio, 1006 South Eleventh street	Scott	Dec. 11	Guilty	30 days County Prison	Dec. 11

Hosted by Google

Report of the Lieutenant of the Reserve Corps, City Hall District, for the year 1908—Continued.

Date of Arrest.	Name.	By Whom Arrested.	Charge.	Returned by Magistrate	Date of Trial.	Verdict.	Sentence and Where.	Date of Sentence
Nov. 21	Julia Bitzkel	Reserve J. Lazelle, at 927 Market st	Larceny of small articles from Lyton's, 927 Market street	Scott		Not tried.		
Nov. 28	Harry Barrenbletz	Res. Montgomery, at 10th & Mkt. sts	Larceny of push cart from Harry Skloff, 508 Lombard street	Scott		Not tried.		
Nov. 30	Wm. B. Watson	Reserve Rankin, at Front & Ches't sts	Larceny of two sets of harness from Daniel Freeman, 1712 Reed street	Scott	Dec. 17	Not guilty	Discharged	Dec. 17
Dec. 1	Henrietta Davis	Reserve Cassidy, at Broad & Walnut sts	Highway robbery of $10.17, at Twelfth and Wood streets, from Geo. Kerbeck, 1351 Ridge avenue	Beaton		Not tried.		
Dec. 4	Wilhelm'a Ashmore	Reserve Callahan, at 11th & Market sts	Larceny from person of $3, from Elsie Palmer, Colwyn, Pa	Beaton		Not tried.		
Dec. 7	Levina Reese	Traf. Officer Jolly, at 918 Walnut st	Larceny of $200 from Dr. Long, 918 Walnut street	Beaton	Dec. 16	Guilty	6 months County Prison	Dec. 16
Dec. 7	Chas. Jackson	Motor Officer McGovern, at 1727 Pine st	Larceny of clothing (value $75) from E. F. Stahl, 1727 Pine street	Beaton		Not tried.		
Dec. 7	Harry Lewis	Reserve Carroll, at 10th & Chestnut sts	Larceny of small articles from Jacob Bros., 1015 Chestnut street	Beaton	Dec. 16	Guilty	Sentence deferred	
Dec. 14	Peter Monlogust	Traf. Officer Fisher, at 11th & Catharine	Larceny of two pairs of shoes from Frank McKenna, 813 South Eleventh street	Beaton	Dec. 21	Guilty	9 months County Prison	Dec. 21
Dec. 17	Robt. White	Reserve Graham, at 13th & Market sts	Larceny of umbrella and kid gloves from Wanamaker's store	Beaton		Not tried.		
Dec. 18	Edwd. Brown	Res. Jas. Robinson, at 1010 Chestnut st	Larceny of Edison reproducers from H. A. Weyman, 1010 Chestnut street	Beaton		Not tried.		

Hosted by Google

Report of the Lieutenant of the Reserve Corps, City Hall District, for the year 1908—Continued.

Date of Arrest.	Name.	By Whom Arrested.	Charge.	Returned by Magistrate	Date of Trial.	Verdict.	Sentence and Where.	Date of Sentence
Dec. 22	Harry Middleton	Reserve Callahan, at 11th & Market sts	Larceny from person of pocketbook and money, from Nellie E. Carr, 146 North Eleventh street	Beaton		Not tried.		
Dec. 23	Aaron Archer	Traf. Offi. Mitchell, at 12th & Walnut	Larceny of lap robe (value $2) from John B. Harris, 1134 Lombard street	Beaton		Not tried.		
Dec. 25	Edwd. Lewis	Reserve Somerville, at 11th & Arch sts	False pretence of $3 from Leo Riordan, League Island Navy Yard	Beaton		Not tried.		
Dec. 26	Henry Robinson	Res. Jas. Robinson, at 111 S. 10th st	Aggravated assault and battery and attempt to kill Philip Monfre, 112 Washington lane	Beaton		Not tried.		
Dec. 26	Jno. Burns, alias Daniel Shields	Reserve Brady, at 8th & Arch sts	Highway robbery on unknown man at Eighth and Filbert streets; nothing taken	Beaton		Not tried.		

Hosted by Google

Report of the Lieutenant of the First District, for the year 1908, of the Cases Returned to Court for Trial and their Disposition.

Date of Arrest.	Name.	By Whom Arrested.	Charge.	Returned by Magistrate	Date of Trial.	Verdict.	Sentence and Where.	Date of Sentence
Jan. 9	Jerome Wedlock & Jos. Wilkinson	Craig & Gilchrist	Larceny of clothing from E. M. Zeigler, 1427 Christian street	Toughill	Feb. 7	Guilty	2 years County Prison 1 year County Prison	Feb. 7 Feb. 7
Jan. 13	James Haney	Craig & Gilchrist	Larceny of rubbers from R. J. Schmidt, 1726 South street	Toughill	Feb. 20	Guilty	Sentence suspended	Feb. 20
Jan. 20	Lucy Johnson	Craig & Gilchrist	Larceny of jewelry from Mary Moore, 1812 Pemberton street	Toughill	Jan. 29	Not guilty.		
Jan. 25	James Bowden	J. Richardson	Larceny of clothing from Martha Gaines, 1018 South Twentieth street	Toughill	Jan. 31	Guilty	60 days County Prison	Jan. 31
Jan. 27	Henry Devlin and James McGehan	D. Dornach	Larceny of metal from P. R. R., Sixteenth street and Washington avenue	Toughill	Feb. 17	Not guilty.		
Feb. 7	John Cooper	Craig & Gilchrist	Larceny as bailee from Hugh Moore, 270 South Third street	Beaton	Feb. 17	Guilty	House of Refuge	Feb. 17
Feb. 14	Frances Barton	Craig & Gilchrist	Larceny of jewelry from Rhona Boarding School, Bala, Pa	Beaton	Mch. 2	Guilty	4 yrs. Eastern Penitentiary	Mch. 2
Feb. 15	Clarence Brown, Charles Simons, Alex. Butler,	Craig & Gilchrist	Larceny of suit case and clothing from Rev. C. C. Sylvester, 2210 Sansom street Larceny of clothing from Hugh McLain, 730 Bancroft street	Toughill	Mch. 2	Guilty	60 days County Prison 60 days County Prison 3 yrs. Eastern Penitentiary	Mch. 2 Mch. 2 Mch. 2
Feb. 18	John Dorsey	Geo. Gibson	Larceny of clothing from Mary King, 772 South Hicks street	Scott	Mch. 13	Guilty	6 months County Prison	Mch. 13
Feb. 29	William Ayles	Craig & Gilchrist	Larceny of watch and suit case from John Ayers, 1008 South Chadwick street	Gorman	Mch. 3	Guilty	House of Refuge	Mch. 3
Mch. 16	Edward McCollum	Craig & Gilchrist	Larceny of cornet from J. W. Pepper, Eighth and Locust streets	Toughill	Mch. 20		Bill ignored.	
Mch. 16	Rodney Lewis	J. McManus	Assault and battery on Charles Lewis, 2921 Alter street	Toughill	May 7	Guilty	1 year County Prison	May 7
Mch. 17	Wallace Berry	Craig & Gilchrist	Larceny of clothing from Thos. Smith, 909 South Fifteenth street	Beaton	Nov. 18		Bill submitted.	
April 5	Frank Carrington	Craig & Gilchrist	Larceny of clothing from Frank Barksdale, 720 South Eighteenth street	Scott	May 4	Guilty	4 months County Prison	May 4
April 10	William Mills and Howard Hollis	Craig & Gilchrist	Larceny of metal from Wm. Meally, Catharine street and Schuylkill avenue	Toughill	May 11	Not guilty.		

Hosted by Google

Report of the Lieutenant of the First District, for the year 1908—Continued.

Date of Arrest.	Name.	By Whom Arrested.	Charge.	Returned by Magistrate	Date of Trial.	Verdict.	Sentence and Where.	Date of Sentence
April 15	Henry Jackson	Craig & Gilchrist	Assault and battery on Leo Clancy, 2023 Federal street	Beaton	May 11		Bill ignored.	
April 16	Pat McMahon	Craig & Gilchrist	Larceny of gold watch from Herbert Mack, 1908 South Ninth street	Toughill	May 11		Bill submitted.	
April 20	Baxter Bivens	A. Ennis	Picking pocket of Jos. Briggs, 1231 Wharton street	Gorman	May 4	Guilty	Out on probation	May 4
April 22	Odessa Williams & Geo. Williams	Craig & Gilchrist	Larceny of jewelry from Robt. Harbison, of Paoli, Pa	Beaton	May 13	Guilty	60 days County Prison Sentence suspended	May 13 May 13
April 22	Geo. W. Williams	Craig & Gilchrist	Larceny of diamond pin from Charles Este, 4111 Baltimore avenue	Beaton	May 1	Guilty	4 months County Prison	May 1
May 7	James McCarney	Craig & Gilchrist	Breaking and entering and larceny of clothing from residence of Jos. Graves, 1919 Webster street	Toughill	May 19	Guilty	4 months County Prison	May 19
May 10	Harry Clark	Jos. Shay	Smashing window of Jacob Pascan, 910 Gray's Ferry road	Toughill	May 19	Guilty	6 months County Prison	May 19
May 16	Butler Rollins	J. Harris	Breaking and entering and larceny of clothing from residence of Mike Costello, 1512 South street	Toughill	June 4	Guilty	5 yrs. Eastern Penitentiary	June 4
June 6	George Carter	Craig & Gilchrist	Breaking and entering and larceny of clothing from residence of John Jones, 1238 South Clarion street	Toughill	June 15	Guilty	3 years County Prison	June 15
June 12	Antonio Velati	J. Shay	Larceny of money from Gio Rissi, 1231 Catharine street	Beaton	June 19	Guilty	3 months County Prison	June 19
June 27	Lucy Butler	Craig & Gilchrist	Assault and battery on Lizzie Butler, 2033 Webster street	Beaton	July 6	Not guilty.		
June 28	Kennet Orum	J. Dougherty	Snatching pocketbook from Myrtle Tucker, 3327 Ludlow street	Toughill	July 6	Not guilty.		
July 1	Wesley Mitchell	W. Ferguson	Breaking and entering and larceny of clothing from residence of Mrs. S. Cattell, 1003 South Chadwick street	Toughill	July 15	Guilty	Huntingdon Reformatory	July 15
July 7	William Meally	Craig & Gilchrist	Highway robbery on John Hayes, Sixty-third street and Haverford avenue	Beaton	July 17	Guilty	1 year County Prison	July 17
July 7	James McCollough and Thos. Glascow	Craig & Gilchrist	Highway robbery on John Hayes, Sixty-third street and Haverford avenue	Beaton	July 17	Guilty	2 yrs. Eastern Penitentiary 18 months County Prison	July 17 July 17
July 19	Charles Wayman	Craig & Gilchrist	Burglary and larceny of clothing and jewelry from Mrs. Cattell, 1003 Chadwick	Toughill	Sept. 8	Guilty	7 months County Prison	Sept. 8

Hosted by Google

Report of the Lieutenant of the First District, for the year 1908—Continued.

Date of Arrest.	Name.	By Whom Arrested.	Charge.	Returned by Magistrate	Date of Trial.	Verdict.	Sentence and Where.	Date of Sentence
July 20	Edward Toland	J. Motley	Selling policy at Twenty-first street and Washington avenue	Scott			Died before case was called.	
July 27	George McConnell	J. Pickwell	Larceny of clothing from Wm. Appleton, 1844 South Twenty-third street	Toughill	Aug. 6	Not guilty.		
Aug. 1	Hugh McCloskey	R. Brown	Picking pocket of Sam Goldberg, 627 Carpenter street	Beaton			Not yet tried.	
Aug. 9	Chester Bowman	Geo. Hall	Assault and battery on William Semple, 765 South Seventeenth street	Briggs	Sept. 10	Guilty	1 year County Prison	Sept. 10
Aug. 11	William Jones	Dan. Dornach	Attempted robbery at Broad and Christian streets, residence of Oliver Wilson	Briggs	Sept. 16	Guilty	1 year County Prison	Sept. 16
Aug. 14	Stanley Garrett	Jno. Finley	Assault and battery on George Price, 755 South Twentieth street	Gorman	Aug. 16	Not guilty.		
Aug. 24	John Gailey	Jno. Simpson	Attempted robbery of J. Simons, 1706 South street	Toughill	Sept. 17		Bill submitted.	
Aug. 26	Oscar Jenks	Specials Craig & Gilchrist	Larceny of watch from Geo. Simons, 1703 Bainbridge street	Beaton	Sept. 10	Guilty	1 year County Prison	Sept. 10
Aug. 29	Jas. Jackson and John Robinson	Specials Craig & Gilchrist	Suspected of larceny of clothing from Samuel Miller, 925 Lombard street	Toughill	Sept. 17	Not guilty.		
Sept. 10	William Smith	Benj. Kauffman	Disorderly conduct at Sixteenth and Kater streets	Toughill	Sept. 23	Guilty	30 days County Prison	Sept. 23
Sept. 13	Joseph Carlin, Henry Grover, Clifford Ellis, William Scott,	Oscar Smith	All for attempted larceny at pawnbroker shop of B. Baruch, 2201 Christian st	Toughill	Sept. 23	Not guilty.		
Sept. 13	Alfred Williams	Jas. Brown	Disorderly conduct at Eighteenth and South streets	Mackin	Sept. 23	Not guilty.		
Sept. 15	Daniel Rock	Specials Craig & Gilchrist	Larceny of metal from can factory, Twenty-first street and Washington avenue	Briggs			Still pending.	
Sept. 18	Mrs. Daniel Rock, Dominic De Lino, Michael De Lino,	Specials Craig & Gilchrist	All for receiving stolen goods from Daniel Rock	Briggs			Still pending.	

Hosted by Google

Report of the Lieutenant of the First District, for the year 1908—Continued.

Date of Arrest.	Name.	By Whom Arrested.	Charge.	Returned by Magistrate	Date of Trial.	Verdict.	Sentence and Where.	Date of Sentence
Sept. 19	Oscar Boddy	Specials Craig & Gilchrist	Larceny of diamond stud from Edward Schively, 1318 Stephen Girard Building	Briggs			Turned over to Baltimore authorities.	
Sept. 25	Henry Walker	Jos. Dougherty	For tapping till at store of Mrs. C. Dudley, 1501 Bainbridge street	Toughill	Oct. 13	Guilty	1 year County Prison	Oct 13
Sept. 26	Charles Elbert and Henry Stewart	S. Rugal	Suspected of larceny at residence of A. G. Wallace, 1622 Christian street	Toughill	Oct. 13	Not guilty.		
Sept. 26	James Foreman	Wm. Moody	Murder of Oscar Blackwell, 1831 Christian street	Toughill			Still pending.	
Sept. 30	John Bradford	Jno. Simpson	Aggravated assault and battery on James McGowan, northwest corner Sixteenth and South streets	Toughill	Nov. 16	Guilty	6 months County Prison	Nov. 16
Oct. 9	Josephine Hatton	Jos. Shay	Assault and battery on Alberta Scott, 512 South Nineteenth street	Toughill	Nov. 17	Not guilty.		
Oct. 14	William Simons	Specials Craig & Gilchrist	Larceny of jewelry from Julia Samuel, 711 South Twenty-third street	Beaton	Nov. 16	Guilty	2 years County Prison	Nov. 16
Oct. 18	Clarence Taylor	A. Ennis	Larceny of clothing from Emily Thomas, 1730 Kater street	Toughill	Oct. 26	Guilty	9 months County Prison	Oct. 26
Oct. 26	Edward Markstone	D. Proctor	Larceny of goods from freight car at Fifteenth street and Washington avenue	Toughill	Nov. 5	Guilty	3 yrs. Eastern Penitentiary	Nov. 5
Oct. 26	Edgar Burton	Specials Craig & Gilchrist	Burglary and larceny of jewelry from John Gerew, 721 South Twenty-second st.	Beaton	Nov. 2	Guilty	15 months County Prison	Nov. 2
Oct. 28	William Harris	Sergeant Harper	Larceny of three watches from A. Meilins' store, 1903 South street	Mackin	Nov. 10	Guilty	2 yrs. Eastern Penitentiary	Nov. 10
Nov. 6	Thomas Savage	Edw. O'Keefe	Malicious mischief	Toughill			Still pending.	
Nov. 7	Alex. Pinckney	D. Proctor	Aggravated assault and battery on David Davis, 726 South Mole street	Toughill			Still pending.	
Nov. 8	Charles Muse and Charles Sullivan	Jno. Pickwell	Both for larceny of watch from John S. Kyrmes, 33 North Eleventh street	Gallagher			Still pending.	
Dec. 10	Robert Winston	Specials Craig & Gilchrist	Larceny of overcoat from Wm. Springer, 2534 North Sixteenth street	Toughill	Dec. 2	Guilty	6 months County Prison	Dec. 2

Hosted by Google

Report of the Lieutenant of the First District, for the year 1908—Continued.

Date of Arrest.	Name.	By Whom Arrested.	Charge.	Returned by Magistrate	Date of Trial.	Verdict.	Sentence and Where.	Date of Sentence
Dec. 11	Thomas Hall	Specials Craig & Gilchrist	Aggravated assault and battery on wife, Jennie Hall, 726 South Mole street	Beaton			Charge withdrawn.	
Dec. 12	James Boon	Jno. Finley	Assault and battery on Henry Morgan, 712 Smedley street	Toughill	Dec. 21	Guilty	1 year County Prison	Dec. 21
Dec. 19	William Ashby	Wm. Moody	Aggravated assault and battery on James Minor, 2046 Addison street	Toughill			Still pending.	
Dec. 19	Robert Moore and John Wilson	Jno. Simpson	Larceny of trunk from Susan Harris, 924 South Fifteenth street	Toughill			Still pending.	
Dec. 25	Daniel Roe	L. Hill	Larceny of watch from Samuel Chisholm, 615 South Eighteenth street	Toughill	Jan. 7	Guilty	1 year County Prison	Jan. 7

Hosted by Google

Report of the Lieutenant of the Second District, for the year 1908, of the Cases Returned to Court for Trial and Their Disposition.

Date of Arrest.	Name.	By Whom Arrested.	Charge.	Returned by Magistrate	Date of Trial.	Verdict.	Sentence and Where.	Date of Sentence
Jan. 2	Joseph Blair	Ryan, Sr.	Larceny of $5 from Frank Williams, 818 Sears street	Moore	Feb. 7	Guilty	60 days County Prison	Feb. 7
Jan. 7	Mike Janasino	Ryan & Fox	Burglary of house of James Augusta, 1241 Webster street	Moore	Jan. 16	Guilty	2 years New County Prison	Jan. 16
Jan. 11	Harry Wallace	Mehlman	Picking pocket of Mary Dundoy, 1024 South Eighth street	Moore	Jan. 16	Not guilty.		
Jan. 13	Washington Hall	Loftus	Larceny of clothing from James Smith, 1107 Kater street	Moore	Jan. 28	Guilty	1 year County Prison	Feb. 28
Jan. 17	George Clark	Whalin	Burglary of house 1036½ South street, occupied by Samuel Soloman	Moore	Feb. 6	Not guilty.		
Jan. 17	Robert Owens							
Jan. 17	Wm. Crawley							
Jan. 17	Daniel Franklin							
Jan. 17	John Meehan	Ryan & Fox	Burglary of house of David Plotick, 534 Bainbridge street	Moore	Feb. 3	Guilty	1 year New County Prison	Feb. 3
Jan. 17	James McManus			Moore	Feb. 3	Not guilty.		
Jan. 19	Tony Geloggie	Monaghan	Aggravated assault and battery on Mastrey Scasio, 730 Manton street	Moore	Feb. 17	Not guilty.		
Jan. 21	Jacob Machrude	Cohen	Assault and battery on Patrolman Max Cohen, No. 252	Moore	Nov. 23	Guilty	Sentence suspended.	
Jan. 24	John Penn	Rigney	Burglary, entering house of John Savolis, 819 Fitzwater street	Moore	Feb. 12	Guilty	4 months County Prison	Feb. 12
Jan. 25	William Blake	Susneck	Larceny of ham from Wm. Saulus, southeast corner Thirteenth and South streets	Moore	Feb. 6	Guilty	6 months County Prison	Feb. 6
Jan. 25	Bernard McDermott	Cohen	Larceny of clothing from Yetta Fichman, 769 South Fourth street	Moore	Feb. 21	Not guilty.		
Feb. 18	Thomas Mealey	Monaghan	Larceny of money from Harry Jones, 616 Manton street	Moore	Feb. 17	Not guilty.		
Feb. 14	Robert Jones	Wm. Hasson	Attempted larceny, opening show case of Gottlob Romm, Sixth and South streets	Beaton	Mch. 11	Not guilty.		
Feb. 16	Constine Fazzan	Curran	Assault and battery on Michael Novak, 612 South Front street	Moore	Mch. 23	Not guilty.		
Feb. 22	Daisy Wood	Damrosch	Larceny of $5 from John Janet, 758 South Thirteenth street	Toughill	Mch. 25	Guilty	18 months New Co. Prison	Mch. 25
Feb. 22	Frank Cammist	Mitchell	Larceny of $45 from S. Paleau, 414 Bainbridge street	Toughill	Mch. 3	Guilty	1 year House of Correction	Mch. 3

Hosted by Google

Report of the Lieutenant of the Second District, for the year 1908—Continued.

Date of Arrest.	Name.	By Whom Arrested.	Charge.	Returned by Magistrate	Date of Trial.	Verdict.	Sentence and Where.	Date of Sentence
Feb. 22	Raphael Panni	Mitchell	Larceny of $45 from S. Paleau, 414 Bainbridge street	Toughill	Mch. 3	Guilty	6 months County Prison	Mch. 3
Feb. 28	Emma Ray	Sullivan	Assault and battery on Mary Stewart, 1304 Kater street	Hughes	Mch. 11	Guilty	1 yr. House of Correction	Mch. 11
Feb. 29	Mary Augustus	Brady	Highway robbery of $4 and assault and battery on Mary Wallis, 2526 Christian street	Hughes	Mch. 11	Guilty	3 yrs. New County Prison	Mch. 9
Feb. 29	Mathilda Powell	Brady	Same	Hughes	Mch. 11	Guilty	2 years 6 months New County Prison	Mch. 9
Feb. 29	Rose Jones	Harrington	Assault and battery on Harry Queen, 1210 Bainbridge street	Hughes	Mch. 20	Not guilty.		
Mch. 2	Lillie Ray	Sullivan	Larceny of $3.50 from Gustini Cataglia, 1622 South Clarion street	Toughill	Mch. 20	Not guilty.		
Mch. 8	Edward Wicks	Shankland	Assault and battery on Wm. Johnson, 1306 Kater street	Toughill	Mch. 24	Not guilty.		
Mch. 8	Alex. Woody	Sullivan	Aggravated assault and battery on Herman Draper, 809 South Thirteenth street	Toughill	April 8	Guilty	1 year County Prison	April 8
Mch. 9	John Houston	Connolly	Policy writing on street at Thirteenth and Kater streets	Toughill	Mch. 17	Guilty	60 days County Prison	Mch. 17
Mch. 9	James Brady	Howard	Larceny of clothing from John White, 2462 East Clearfield street	Toughill	May 27	Guilty	2 yrs. Eastern Penitentiary	May 27
Mch. 14	Haber Holt	Robb	Larceny of railroad ticket from Andy Lower, Girard Hotel	Moore	Mch. 24	Guilty	Sentence suspended.	
Mch. 20	Rose Williams	Keck	Larceny of clothing from Max Altman, 604 South street	Moore	April 21	Not guilty.		
Mch. 21	Angelo Johnson	Welcome	Receiving stolen groceries from John Block, 411 Tree street	Moore	May 14	Guilty	60 days County Prison	May 14
Mch. 22	Costas Kestas	Mehlman	Assault and battery on Chas. Maze, 311 Wilder street	Moore	May 28	Guilty	30 days County Prison	May 28
Mch. 24	Louis Henry	Groff	Burglary in entering house of H. Finkelstein, 786 South Second street	Moore	April 7	Not guilty.		
April 3	William Henry	Monaghan	Larceny of lead pipe from Guiseppe Varano, 830 South Mildred street	Moore	April 10	Not guilty.		
April 3	Michael Mattolla	Kirby	Assault and battery on Joseph Vinzeno, 1136 Ellsworth street	Moore	April 20	Guilty	1 year County Prison	April 10

Hosted by Google

Report of the Lieutenant of the Second District, for the year 1908—Continued.

Date of Arrest.	Name.	By Whom Arrested.	Charge.	Returned by Magistrate	Date of Trial.	Verdict.	Sentence and Where.	Date of Sentence
April 9	Ethel Scott	Wirtchafter	Aggravated assault and battery on Wm. Elliott, 1345 Kater street	Moore	April 25	Guilty	9 months County Prison	April 20
April 10	Erie Kildred	Damrosch	Larceny of shoes from Philip Jeff, 610 South Sixth street	Moore	April 21	Guilty	2 yrs. New County Prison	April 15
April 14	Thomas Grady	Robb	Larceny of agate ware from Pennsylvania Railroad; value $15	Moore	April 23	Guilty	1 year New County Prison	April 21
April 21	Samuel Martin	Ryan, Jr	Larceny of coat from Felix Jones, 307 De Lancey street	Moore	April 23	Guilty	60 days County Prison	April 23
April 22	Frank Devlin	Chestnut	Larceny of merchandise from Pennsylvania Railroad cars	Moore	April 27	Guilty	Huntingdon Reformatory	April 27
April 27	James Hulon	Ryan & Fox	Robbery of house of James Lynch, 511 South Third street	Moore	May 17	Guilty	2 yrs. New County Prison	May 17
May 8	James Conway	Welsh	Breaking window and larceny of shoes, property of Jos. Rosenberg, 767 Passyunk avenue	Beaton	May 19	Guilty	5 yrs. Eastern Penitentiary	May 19
May 8	William Engle	Welsh	Same	Beaton	May 19	Guilty	4 yrs. Eastern Penitentiary	May 19
May 8	John Remoto	Damrosch	Passing counterfeit money on Max Podolowick, 324 South street	U. S. Com'r	May 27	Guilty	6 months County Prison	May 27
May 10	Mark Sando	Ryan & Fox	Aggravated assault and battery on Luigi Geldie, 823 Kenilworth street	Moore	May 28	Guilty	15 months East'n Peniten'y	May 28
May 17	Thompson Wahl	Gomboro	Breaking slot meter in cellar of Dr. Koch, 525 Catharine street	Moore	June 1	Guilty	Huntingdon Reformatory	June 1
May 22	William Young	Wirtchafter	Larceny of overcoat from Samuel Miller, 13 Bainbridge street	Moore	June 1	Not guilty.		
May 25	Charles De Lune	Welcome	Passing counterfeit money on Max Stein, 504 Bainbridge street	U. S. Com'r	May 28	Not guilty.		
June 3	James Whittaker	Wm. Hasson	Larceny of $5 from Louis Karger, 637 South street	Moore	June 10	Not guilty.		
June 5	William Taylor	Ryan & Fox	Burglary of house of D. Rosenblatt, 710 South street	Moore	June 22	Guilty	18 months County Prison	June 22
June 5	Lawrence Sheppard	Ryan & Fox	Same	Moore	June 22	Guilty	18 months County Prison	June 22
June 6	Eliza Haines	Wirtchafter	Larceny of $10 from Irwin Metzger, 310 League street	Moore	June 22	Not guilty.		
June 6	William Smith	Ryan & Fox	Burglary of house of D. Rosenblatt, 710 South street	Moore	June 12	Guilty	18 mos. New Co. Prison	June 12

Hosted by Google

Report of the Lieutenant of the Second District, for the year 1908—Continued.

Date of Arrest.	Name.	By Whom Arrested.	Charge.	Returned by Magistrate	Date of Trial.	Verdict.	Sentence and Where.	Date of Sentence
June 7	John Hayes	Caldwell	Larceny of clothing from J. R. Smith, 622 South Thirteenth street	Moore	June 16	Guilty	1 year County Prison	June 16
June 17	John Pasio	Damrosch	Larceny of bicycle from J. Komsky, 828 South Second street	Moore	June 26	Guilty	6 months County Prison	June 26
June 20	Jos. Coluzzo	Neustile	Burglary of house of A. Satori, 719 Catharine street	Moore	June 30	Guilty	House of Refuge	June 30
June 18	Fannie Moore	Damrosch	Aggravated assault and battery on John Brown, 1308 Clymer street	Moore	June 31	Not guilty.		
June 19	Jack Rose	Monaghan	Indecent exposure on street	Moore	June 26	Guilty	6 months County Prison	June 26
July 2	Frank Kellogg	Kenney	Burglary of house of Samaso Morrill, 1019 Christian street	Toughill	July 9	Not guilty.		
July 2	John Quin	Kenney	Same	Toughill	July 9	Not guilty.		
July 4	Giterno Pallaterno	Curran & Ryan, Sr.	Murder of Mary Smith, 2122 Morris street	Toughill	Dec. 4	Guilty	15 yrs. East'n Penitentiary	Dec. 4
July 6	Conti Guiseppe	Palma	Larceny of valise, containing clothing, from Dominick Sanwer, 716 Fairhill st.	Toughill	Sept. 20	Not guilty.		
July 13	George Nelson	Rigney	Aggravated assault and battery on Kate Loughlin, 124 Catharine street	Moore	Aug. 10	Guilty	1 year County Prison	Aug. 6
July 26	Sophie Wackoskie	Cohen	Selling liquor without license at 334 Bainbridge street	Toughill	Aug. 10	Not guilty.		
July 27	Waddick Wackoskie	Cohen	Same	Toughill	Aug. 10	Not guilty.		
Aug. 2	Calvin Gray	Welsh & McBeth	Larceny of razors from Sam Johnson, 614 Lombard street	Moore	Sept. 10	Guilty	9 months County Prison	Sept. 10
Aug. 5	Jos. Cizio	Welsh & McBeth	Rape on Mary Lyons, 1012 Fitzwater street	Moore	Sept. 17	Guilty	1 year County Prison	Sept. 17
Aug. 6	John Joyce	Fitzmaurice	Assault and battery on Regina Marshall, 715 South Front street	Moore	Aug. 13	Guilty	1 year County Prison	Aug. 13
Aug. 6	Joseph Bolona	Welsh & McBeth	Picking pockets of $10, property of Chas. Boch, Woodbury, N. J.	Moore	Aug. 14	Guilty	House of Refuge	Aug. 14
Aug. 6	Tony Bozella	Welsh & McBeth	Same	Moore	Aug. 14	Guilty	House of Refuge	Aug. 14
Aug. 17	Fred. Goldfinch	Hasson	Picking pockets of Percy Rorer, 6416 Sansom street, and larceny of $30 and wallet	Hughes	Aug. 27	Guilty	60 days County Prison.	
Aug. 28	Guiseppe Polim	Hasson & Whalin		Moore	Dec. 8	Guilty	20 yrs. East'n Penitentiary	Dec. 8
Aug. 28	Alfred Mitchell	Welsh & McBeth	Selling liquor without license at 613 South Twelfth street	Moore	Sept. 11	Not guilty.		
Aug. 31	Nettie Carr	Connolly	Aggravated assault and battery on Ella Young, 1309 Kenilworth street	Moore	Sept. 16	Guilty	3 months County Prison	Sept. 16

Hosted by Google

Report of the Lieutenant of the Second District, for the year 1908—Continued.

Date of Arrest.	Name.	By Whom Arrested.	Charge.	Returned by Magistrate	Date of Trial.	Verdict.	Sentence and Where.	Date of Sentence
Sept. 4	Edw. Wilkins	Ryan, Sr	Carrying concealed deadly weapons	Moore	Sept. 20	Not guilty.		
Sept. 10	Louise Galloway	Beatty	Assault and battery on Mary Galloway, 767 Swanson street	Moore	Sept. 29	Not guilty.		
Sept. 10	Mary Gerap	Caldwell	Larceny of jewelry and clothing from Max Fish, 707 South street	Hughes	Sept. 30	Not guilty.		
Sept. 15	James Campalino	Procter	Passing bogus check on Max Strauss, 608 South Fifth street	Moore	Oct. 15	Guilty	3 months County Prison	Oct. 15
Sept. 17	Harry Weber	Kassalman	Larceny of $10 and assault and battery on Thos. Pine, 413 Monroe street	Moore	Sept. 23	Not guilty.		
Sept. 22	Robert Waters	Connolly	Larceny of gold watch and chain, property of Samuel Meyers, 613 Reed street	Moore	Nov. 30	Guilty	1 year County Prison	Nov. 30
Sept. 26	Andrew Henson	Connolly	Assault and battery on Michael McCusker, 3106 Van Pelt street	Toughill	Nov. 9	Guilty	9 months County Prison	Nov. 9
Sept. 29	Abe Schalard	Mehlman	Larceny of $170 from Benj. Katz, 1003 South Third street	Hughes	Oct. 12	Not guilty.		
Oct. 30 Oct. 30 Oct. 30	Caldwell O. Day R. McDonald Chas. Fisher	Thos. Hasson	Larceny of clothing from J. Allen, 611 South Twelfth street	Moore	Nov. 16	Guilty	2 yrs. New County Prison	Nov. 6
Oct. 31	Chas. Broadway	Walfish & Ashbridge	Larceny of cutlery from Lizzie Pine, 1014 Fitzwater street	Moore	Nov. 17	Guilty	6 months County Prison	Nov. 17
Oct. 31	Hyman Swartz	Hasson & Massey	Larceny of bank containing $27 from Fringana Sabelateus, 1005 Christian st	Moore	Nov. 10	Guilty	2 yrs. New County Prison	Nov. 10
Nov. 10	John Hill	Klemtz	Burglary of house of John Reeves, Swarthmore, Pa	Hughes	Dec. 8	Guilty	5 years Media Jail	Dec. 8
Nov. 10	Harry Robinson			Hughes	Dec. 8	Guilty		
Nov. 10	Rose Porter			Hughes	Dec. 8	Not guilty.	5 years Media Jail	Dec. 8

Hosted by Google

Report of the Lieutenant of the Third District, for the year 1908, of the Cases Returned to Court for Trial and their Disposition.

Date of Arrest.	Name.	By Whom Arrested.	Charge.	Returned by Magistrate	Date of Trial.	Verdict.	Sentence and Where.	Date of Sentence
1907. Dec. 5	Chas. Brown	O'Brien	Forgery of check of Lloyd & Co., lumber dealers, Twenty-ninth st. and Ridge ave.	Fealey	Jan. 28	Guilty	9 months County Prison	Jan. 28
Dec. 15	Wm. Elverson	McFarlan	Larceny of $50 from Wm. James, Delaware Hotel	Fealey	Jan. 24	Not guilty	Discharged	Jan. 24
1908. Jan. 2	Anthony McGarven	Cahill	Larceny of key from Richard Cahill, 240 Gaskill street	Fealey	Jan. 24	Not guilty	Discharged	Jan. 24
Jan. 3	Max Price	O'Brien	Larceny of money from John Polsky, 510 South Reese street	Fealey	June 10	Bill submit'd	Discharged	June 20
Jan. 7	Acton Canters	Looney	Burglary of saloon of Otto Schmidt, Delaware avenue and Chestnut street	Fealey	Jan. 10	Guilty	Huntingdon Reformatory	Jan. 10
Jan. 10	Edward Williams	O'Brien	Robbery of restaurant of Mr. Scott, Delaware avenue and Spruce street	Fealey	Jan. 20	Guilty	6 months County Prison	Jan. 20
Jan. 10	P. Greenberg	O'Brien	Gambling house at 515 South Third street.	Fealey	Jan. 29	Not guilty	Discharged	April 20
Jan. 7	Olive Prescoe	O'Brien	Larceny of clothing from Edw. Hall, 242 South Eighth street	Fealey	Feb. 7	Guilty	9 months County Prison	Feb. 7
Jan. 13	Jos. Mickens	O'Brien	Larceny of money from Mrs. Askins, 627 Lombard street	Fealey	Jan. 20	Bill ignored	Discharged	Feb. 7
Jan. 15	Harry Brown	Murray	Larceny of liquors from H. Piersol's saloon, 257 South Front street	Fealey	Jan. 29	Guilty	4 months County Prison	Jan. 29
Jan. 16	Herman Beeke	Fredericks	Larceny of barrel of apples from wagon of Jos. Ray, 910 Fernon street	Fealey	Jan. 29	Not guilty	Discharged	Jan. 29
Jan. 18	Jos. Gordon	O'Malley	Picking pockets on street car; prosecutor, Frank Chechio, 827 Montrose street	Fealey	Feb. 21	Guilty	2 years and six months County Prison	Jan. 31
Jan. 21	Maria Panchiro	C. Brown	Aggravated assault and battery by shooting Benj. Mendelovitz, 426 Monroe street	Fealey	Sept. 28	Guilty	1 day and $50 fine	Sept. 28
Jan. 23	Patrick Burke	Nihill	Larceny of barrel of apples, property of John Cox, 1426 South Eighth street	Fealey	Jan. 31	Guilty	6 months County Prison	Jan. 31
Jan. 23	Harry Polosky	O'Brien	Larceny of cloth from Louis Weisley, 327 Wilder street	Fealey			Case pending.	
Jan. 23	Morris Moscowitz	O'Brien	Larceny of cloth from Louis Weisley, 327 Wilder street	Fealey			Case pending.	

Hosted by Google

Report of the Lieutenant of the Third District, for the year 1908—Continued.

Date of Arrest.	Name.	By Whom Arrested.	Charge.	Returned by Magistrate	Date of Trial.	Verdict.	Sentence and Where.	Date of Sentence
Jan. 29	Harry Shea, alias Hinkle	O'Brien	Larceny of clothing from Jos. Hummell, 326 Spruce street	Fealey	Feb. 17	Guilty	3 yrs. County Prison	Feb. 17
Feb. 1	John Brown	O'Brien	Larceny of double team, property of J. H. Hoffner, Markle, Delaware Co., Pa.	Fealey	Feb. 10	Guilty	1 year County Prison	Feb. 10
Feb. 1	John Carr	O'Brien	Same	Fealey	Feb. 10	Guilty	1 year County Prison	Feb. 10
Feb. 10	John Wallace	O'Malley	Larceny of team from Samuel Berman, Third and South streets	Fealey	Feb. 25	Not guilty	Discharged	Feb. 25
Feb. 10	Israel Kanefsky	O'Malley	Same	Fealey	Feb. 17	Guilty	Sent to home in New Jersey	Feb. 17
Feb. 18	Walter Waddell	O'Brien	Larceny of barrel of sugar from Pennsylvania Railroad	Fealey	Mch. 27	Guilty	60 days County Prison	Mch. 27
Feb. 18	Jas. Buffett	O'Brien	Same	Fealey	Mch. 27	Guilty	9 months County Prison	Mch. 27
Feb. 20	Nelson Jefferson	Dillon	Arson at 510 South Randolph street, property of Mr. Levin	Fealey	Mch. 4	Guilty	10 yrs. in East'n Penitent'y	Mch. 4
Feb. 20	Chas. Fitzgerald	McGoldrick	Aggravated assault and battery on Albert Ginsburg, 4 Goncha place	Fealey	Mch. 3	Guilty	3 months County Prison	Mch. 3
Mch. 18	Jas. Saunders	Carson	Aggravated assault and battery on Wm. Smith, northwest corner Front and South streets	Fealey	April 20	Guilty	4 months County Prison	April 20
Mch. 1	John Rich, alias Mitchell	Henry	Highway robbery on Anton Idler, 506 South Front street	Fealey	Mch. 24	Not guilty	Discharged	Mch. 24
Mch. 1	Chas. Schwartz	Henry	Same	Fealey	Mch. 20	Not guilty	Discharged	Mch. 20
Mch. 2	Morris Borowsky	McFarlan	Highway robbery on Benj. Ritzel, 2506 Manton street	Fealey	Mch. 20	Not guilty	Discharged	Mch. 20
Mch. 2	Abe Schwartz	McFarlan	Same	Fealey	Mch. 20	Not guilty	Discharged	Mch. 20
Mch. 5	Jos. Peacock	Carson	Forcible entry of Penna. R. R. car and larceny of sheep	Fealey	May 7	Guilty	6 months County Prison	May 7
Mch. 5	Stanley Washer	W. Boyd	Same	Fealey	May 7	Guilty	6 months County Prison	May 7
Mch. 6	John Montgomery	W. Boyd	Larceny of lead pipe, property of Chris. Evans, 343 South Lawrence street	Fealey	Mch. 19	Guilty	3 yrs. East'n Penitentiary	Mch. 19
Mch. 6	Jas. Miller	W. Boyd	Same	Fealey	Mch. 19	Guilty	2 yrs. East'n Penitentiary	Mch. 19
Mch. 11	Frank Johnson	Fredericks	Larceny of lead pipe from Michael Marinelli, 228 Washington avenue	Fealey	Mch. 24	Guilty	9 months County Prison	Mch. 24
Mch. 28	Alice Oakley	Bozarth	Larceny of money from Annie McCloskey, 1013 Rodman street	Fealey	April 23	Not guilty	Discharged.	

Hosted by Google

Report of the Lieutenant of the Third District, for the year 1908—Continued.

Date of Arrest.	Name.	By Whom Arrested.	Charge.	Returned by Magistrate	Date of Trial.	Verdict.	Sentence and Where.	Date of Sentence
Mch. 29	Edna Draper	Bozarth	Same	Fealey	April 23	Not guilty	Discharged	April 23
April 2	John Spradley	O'Brien	Picking pocket of Isaac Robbins, 235 Monroe street	Carey	April 20	Guilty	30 days County Prison	April 23
April 2	Jos. Pietrel	McFarlan	Larceny of $5 from Kate Troijak, 510 South Water street	Carey	April 20	Not guilty	Discharged	April 20
April 5	Geo. Devlin	McKenna	Highway robbery of Frank Heiman, Hechernor and Bouvier streets, Wissinoming	Carey	April 27	Guilty	House of Refuge	April 20
April 5	Myer Cohen			Carey	April 27	Not guilty	Discharged	April 27
April 5	Wm. Myers			Carey	April 27	Not guilty	Discharged	April 27
April 5	John Brown	Gannon	Highway robbery from Jas. Wilson, a sailor	Carey	May 6	Not guilty	Discharged	April 27
April 3	S. W. Gillen	Regler	Larceny from slot machine of Henry Sox, 337 South Fifth street	Carey	April 20	Guilty	Huntingdon Reformatory	May 6
April 4	Walter Hawley	Dillon	Forcible entry at house of Mary Carroll, 305 South Fifth street	Carey	May 13	Guilty	Huntingdon Reformatory	April 20
April 6	Eugene Pugh	McKenna	Assault and battery on Patrick McKenny, 910 Chestnut street	Carey	May 20	Not guilty	Discharged	May 20
April 10	Annie Solomon	Swift	Selling obscene pictures at 137 Pine street	Carey			Case pending.	
April 10	Harry Soloman		Same					
April 14	Nora Schwab	Swift	Keeping bawdy house at 508 Manning street	Carey	April 24	Guilty	Sentence suspended	April 24
April 14	Thos. Pudik	McFarlan	Highway robbery on Michael Showski, 244 Washington street, Pottstown, Pa	Carey	May 14	Guilty	Huntingdon Reformatory	May 14
April 14	Abe Schwartz	O'Brien	Highway robbery on Jacob Zerlin, 612 Rodman street	Carey	May 13	Not guilty	Discharged	May 13
April 14	Jos. Greenberg	O'Brien	Same	Carey	May 13	Not guilty	Discharged	May 13
April 15	David Brown	Bloomberg	Assault and battery on Lena Shane, 717 Lombard street	Carey	May 8	Guilty	90 days County Prison	May 8
April 15	John Leboo	Bloomberg	Same	Carey	May 8	Not guilty	Discharged	May 8
April 18	Robert Harris	Hopkins	Aggravated assault and battery with intent to kill Perry Johnson, 629 Addison street	Carey	May 9	Not guilty	Discharged	May 9
April 18	Jas. Nichols	Cahill	Larceny of bicycle from Warren Bates, 2010 Oxford street	Carey	May 27	Guilty	6 months County Prison	April 27
April 19	Frank Snock	McFarlan	Highway robbery and aggravated assault and battery on Wm. McCullough, 204 South Water street	Carey	April 27	Guilty	18 mos. East'n Penitent'y	April 27

Hosted by Google

Report of the Lieutenant of the Third District, for the year 1908—Continued.

Date of Arrest.	Name.	By Whom Arrested.	Charge.	Returned by Magistrate	Date of Trial.	Verdict.	Sentence and Where.	Date of Sentence
April 18	Chas. Crooks	McGoldrick	Aggravated assault and battery on Ollie Keador, 631 De Lancey street	Carey	May 27	Guilty	4 months County Prison	May 27
April 20	Thos. Tibertoni	Sergeant Hogan	Picking pocket of Pincus Pincolinsky, 528 South Randolph street	Carey			Case pending.	
April 20	Michael Dolinsky	Looney	Assault and battery on John Dubrosky, 520 South Front street	Carey	May 7	Not guilty	Discharged	May 7
April 20	John Slusher	Looney	Same	Carey	May 7	Not guilty	Discharged	May 7
April 23	Chas. Ford	Clark	Larceny of case of shoes from L. Marks, 437 South street	Carey	May 11	Guilty	60 days County Prison	May 11
April 23	Wm. Finbel	Clark	Same	Carey	May 11	Not guilty	Discharged	May 11
April 23	Jos. Bronstein	Lieutenant Hearn	Buggery on Max Zak, 327 Monroe street	Carey	May 18	Not guilty	Discharged	May 18
April 23	Wm. Schwartz	Murray	Larceny of crate of strawberries from W. J. Westcott, 100 Dock street	Carey			Case pending.	
April 25	Jas. Hayes	Clark	Larceny of penknives from D. Helfland, 318 South Second street	Carey	May 18	Guilty	60 days County Prison	May 18
April 25	Edw. Kelly	O'Malley	Picking pocket of Chas. Braungarth, 3018 Salmon street	Carey	May 11	Guilty	$500—K. P. 1 year	May 11
April 25	Thos. Edwards	O'Malley	Same	Carey	May 11	Guilty	1 year County Prison	May 11
April 27	John Maguire	Grover	Highway robbery on John Miller, 712 South American street	Carey	May 25	Not guilty	Discharged	May 28
April 28	John Redmond	Casper	Same	Carey	May 25	Not guilty	Discharged	May 28
May 1	Wm. Walker	Clark	Larceny of clothing from J. Smith, 123 South street	Carey	May 8	Guilty	60 days County Prison	May 8
May 3	Chas. Schwartz	McFarlan	Highway robbery on Frank O'Hare, 4425 Edgemont street	Carey	May 15	Guilty	5 yrs. East'n Penitentiary	May 15
May 5	Robert Redmond	Henry	Larceny of newspapers from H. Herr, 1414 North Marshall street	Carey			Case pending.	
May 6	John Coleman	O'Brien & McFarlan	Highway robbery, snatching pocketbook from Servincia Spradley, 730 Rodman st.	Carey	May 15	Guilty	9 months County Prison	May 15
May 12	Wm. Hoover	McFarlan	Burglary of house of J. Milton Hagy, 433 Spruce street	Carey	June 12	Guilty	3 months County Prison	June 12
May 14	Jos. Bologna	McFarlan	Larceny of copper wire from Electric Sign Co., 129 South Tenth street	Carey	May 23	Not guilty	Discharged	May 23
May 14	Eva West	Dillon	Aggravated assault and battery on Hattie Jones, 631 De Lancey street	Carey			Case pending.	

Hosted by Google

Report of the Lieutenant of the Third District, for the year 1908—Continued.

Date of Arrest.	Name.	By Whom Arrested.	Charge.	Returned by Magistrate	Date of Trial.	Verdict.	Sentence and Where.	Date of Sentence
May 17	Israel Kanefsky	Kelly	Aggravated assault and battery on Harry Misbauer, 228 Pine street	Carey	June 1	Guilty	Huntingdon Reformatory	June 1
May 18	Chas. Lurker	O'Brien	Keeping house of assignation, 331 South Seventh street	Carey			Case pending.	
May 19 May 19 May 19	Abe. Gordon Isador Wachs Harry Epstein	O'Brien	Larceny of pocketbook from school, Third and Lombard streets	Carey	June 2	Guilty	Sentence suspended	June 2
May 19	Patrick Fries	Clark	Highway robbery of Harry Larue, 341 North Tenth street	Carey	June 12	Not guilty	Discharged	June 12
May 23	Roy Darly	Gore	Assault and battery on Mollie Gassel, 639 Lombard street	Carey	June 11	Not guilty	Discharged	June 12
May 26	Wolf Barrow	Baker	Picking pocket of J. Cohen, 310 South Second street	Carey			Case pending.	
May 29	Mamie Jefferson	McFarlan	Larceny of clothing and silverware from Daniel Niemeyer, 260 South Third street	Carey	June 8	Guilty	18 months County Prison	June 8
May 29	Curtis Williams	McFarlan	Receiving stolen goods belonging to Mrs. Hill, 432 Pine street	Carey	June 8	Guilty	9 months County Prison	June 8
May 29	Jos. Freedman	McKenna	Larceny of money from Benj. Johnson, 752 South Front street	Carey			Case pending.	
May 30	Jos. Stein	Sergeant Hogan	Selling forney jewelry to Thos. Wotten, 836 Carpenter street	Carey	June 8	Guilty	60 days County Prison	June 8
May 31	Chas. Fansinger	O'Brien	Larceny of lead pipe from the house of B. Quinto, 524 Pine street	Carey	June 8	Guilty	Sentence suspended	June 8
May 31	Wm. Sturgis	Jones	Keeping disorderly house at 629 Panama street	Carey	June 11	Guilty	6 months County Prison	June 11
May 31	Mary Perry	Looney	Larceny of skirt from Jacob Malis, 321 South street	Carey	June 11	Guilty	60 days County Prison	June 11
June 1	Thos. Sherber	O'Brien	Rape on Mary Pendergast, 312 South Second street	Carey	June 11	Guilty	5 yrs. East'n Penitentiary	June 11
June 2	Jos. Brady	Steadman	Larceny of box of pineapples from Benj. Dubin, 314 Wharton street	Carey	June 11	Guilty	30 days County Prison	June 11
June 2	Wm. Bush	Hopkins	Assault and battery on Officer Hopkins	Carey	June 11	Guilty	30 days County Prison	June 11
June 4	Dominic D'Dido	Engle	Picking pocket of Jos. Brodsky, Groveville, N. J.	Carey	July 1	Not guilty	Discharged	July 1
June 5	Tony Pasquale	O'Brien	Rape on Mary Pendergast, 312 South Second street	Carey	July 1	Guilty	5 yrs. East'n Penitentiary	July 1

Hosted by Google

Report of the Lieutenant of the Third District, for the year 1908—Continued.

Date of Arrest.	Name.	By Whom Arrested.	Charge.	Returned by Magistrate	Date of Trial.	Verdict.	Sentence and Where.	Date of Sentence
June 4	Henry Spring	McGoldrick	Highway robbery on Lida Ball, 633 Lombard street	Carey	July 1		Case pending.	
June 4	Harry Brown			Carey	July 1		Case pending.	
June 4	Jas. Whitecar			Carey	July 1		Case pending.	
June 5	Chas. Barnes	McKenna	Larceny as bailee from Felix Deitsch, 22 North Eleventh street	Carey	June 11	Not guilty	Discharged	June 11
June 12	Wm. Saunders	O'Brien	Larceny of harness from Central News Co., Sixth and Locust streets	Carey	July 6	Guilty	6 months County Prison	July 6
June 13	John Sims	Dillon	Larceny of money from Mrs. Dawson, 623 Spruce street	Carey	June 22	Guilty	60 days County Prison	June 22
June 13	Edw. Rice	Townsend	Larceny of money from Mrs. Johnson, 520 South Front street	Carey	June 22	Not guilty	Discharged	June 22
June 13	Harry Blakeley	Donavan	Larceny of push cart from Abe Cohen, 420 Lombard street	Carey	June 22	Guilty	Sentence suspended	June 22
June 13	Wm. Dean	O'Brien	Larceny of team from the Central News Co., Sixth and Locust streets	Carey	July 6	Guilty	6 months County Prison	July 6
June 13	Fritz Conrad	Greaves	Assault and battery on John Ryan, 121 Lombard street	Carey	June 22	Not guilty	Discharged	June 22
June 18	Richard Neads	Jennings	Aggravated assault and battery on Wm. Thomas, 540 Federal street	Carey	July 6	Guilty	1 year County Prison	July 6
June 24	Morris Shur	O'Brien	Receiving stolen goods, property of Wm. Landis, 225 North Tenth street	Carey			Case pending.	
June 24	Pincus Weiss	O'Brien	Larceny of money from J. M. Gould, 2017 North Fifteenth street	Carey			Case pending.	
June 25	Solomon Weiss	O'Brien	Receiving stolen goods, property of Wm. Landis, 225 North Tenth street	Carey			Case pending.	
June 26	Wm. Frazer	Casper	Buggery on Jas. Neil, 517 Carpenter street	Carey	July 6	Guilty	1 year County Prison	July 6
June 29	Angelo Honis	Welsh	Aggravated assault and battery on Anton Borowsky, 305 Gaskill street	Carey	July 6	Not guilty	Discharged	July 6
July 4	Michael Kitcher	O'Brien	Assault and battery on Jos. Kitcher, 609 Lombard street	Carey	July 10	Bill submit'd	Discharged	July 10
July 9	Wm. Smith	Henry	Highway robbery on Wm. Kallis, 1231 North Twenty-sixth street	Carey	July 16	Not guilty	Discharged	July 16
July 7	Esther Weingartner	O'Brien & Broderick	Keeping disorderly house at 331 Lombard street	Carey			Case pending.	
July 7	Jos. Weingartner	O'Brien & Broderick						
July 7	Pauline Fisher	O'Brien & Broderick	Inmates of above house	Carey			Case pending.	
July 7	Fanny Fisher							
July 7	Abelhin Alya							

Hosted by Google

Report of the Lieutenant of the Third District, for the year 1908—Continued.

Date of Arrest.	Name.	By Whom Arrested.	Charge.	Returned by Magistrate	Date of Trial.	Verdict.	Sentence and Where.	Date of Sentence
July 11	Geo. Crossley	Henry	Buggery on Louis Martin, 319 South Second street	Carey	July 16	Guilty	5 yrs. East'n Penitentiary	July 16
July 13	Bertha Rois	O'Brien	Keeping disorderly house at 508 De Lancey street	Carey			Case pending.	
July 18	Layros Finkel	McFarlan	Aggravated assault and battery on Philip Roman, 1017 South Third street	Carey			Case pending.	
July 18	Alex. Counces	O'Brien	Keeping gambling house at 304 Gaskill street	Carey	Sept. 18	Not guilty	Discharged	Sept. 18
July 21	Thos. Bradley	Falls	Aggravated assault and battery on Thos. Hopkins, 42 Catharine street	Carey	Aug. 3	Not guilty	Discharged	Aug. 3
July 21	Harry Simons	Lieutenant Hearn	Aggravated assault and battery on Richard Dunstan, of steamship "Tuscan"	Carey	Aug. 10	Not guilty	Discharged	Aug. 10
July 21	Jacob Millstine	O'Brien	Speakeasy at 308 Lombard street	Carey	Aug. 11	Not guilty	Discharged	Sept. 11
July 26	Louis Yonson	Green	Speakeasy at 208 Gaskill street	Carey	Aug. 10	Guilty	9 months County Prison	Aug. 10
July 28	Andreas Manidas	O'Brien	Gambling house at 313 Gaskill street	Carey			Case pending.	
July 30	John Berry	Casper	Aggravated assault and battery on John Joyce, 1127 Moyamensing avenue	Carey			Case pending.	
July 30	Leop'd Oppenheimer	McFarlan	Passing bogus check on Morris Freedman, 413 South Second street	Carey	Aug. 11	Guilty	9 months County Prison	Aug. 11
July 30	Jacob Manuel	Welsh	Assault and battery on Albert Manuel, 1941 North Eleventh street	Carey			Case pending.	
July 31	Wm. Ellis	O'Malley	Indecent exposure in front of St. Joseph's Orphan Home, Seventh and Spruce sts.	Carey	Aug. 11	Guilty	1 year County Prison	Aug. 11
July 31	Louis Gilbert	Dillon	Picking pocket of Beram Raker, 1638 Vandyke street	Carey	Aug. 11	Not guilty	Discharged	Sept. 11
Aug. 2	Edw. Robinson	Taggart	Sodomy on August Najemon, 7 Goncha place	Carey	Aug. 12	Not guilty	Discharged	Aug. 12
Aug. 4	Thos. Haywood	Gannon	Larceny of baskets from Thos. Moseley, 1037 Lombard street	Carey	Aug. 13	Not guilty	Discharged	Aug. 13
Aug. 6	Harry Rosen	Carson	Larceny of basket of apples from John Foley, 265 South Front street	Carey			Case pending.	
Aug. 7	Robt. Harrison	O'Brien	Robbery at Officer O'Brien's house, 604 Waverly street	Carey	Aug. 14	Guilty	House of Refuge	Aug. 14
Aug. 9	Wm. Days	Sergeant Hogan	Aggravated assault and battery on Chas. Reed, 629 Lombard street	Carey	Aug. 16	Not guilty	Discharged	Sept. 16
Aug. 11	Harry Rossman	Jas. Brown	Buggery on Samuel Oristen, 410 South Fourth street	Carey	Aug. 17	Guilty	5 months County Prison	Sept. 17

Hosted by Google

Report of the Lieutenant of the Third District, for the year 1908—Continued.

Date of Arrest.	Name.	By Whom Arrested.	Charge.	Returned by Magistrate	Date of Trial.	Verdict.	Sentence and Where.	Date of Sentence
Aug. 11	Millie Cohen	O'Brien	Assignation house at 106 Pine street	Carey	Sept. 14	Guilty	Sentence suspended	Sept. 14
Aug. 13	Jas. Williams	Murray	Mayhem on Officer Murray, of Third District	Carey	Sept. 14	Not guilty	Discharged	Sept. 14
Aug. 14	Edw. White	O'Brien	Highway robbery on Rose Needham, 337 South Camac street	Carey	Sept. 17	Guilty	18 mos. East'n Penitent'y	Sept. 17
Aug. 14	Hyman Benders	Galleana	Mayhem on Jos. Goldberg, 135 Pine street	Carey			Case pending.	
Aug. 15	Edw. Skinner	Emberger	Aggravated assault and battery on Mary Skinner, 3 Goncha place	Carey			Case pending.	
Aug. 15	Morris Stein	McFarlan	Selling cocaine at 215 North Tenth street	Carey			Case pending.	
Aug. 17	Barney Freedman	Klohr	Assault and battery on John Johnson at 413 South Second street	Carey			Case pending.	
Aug. 20	Frank Rosinko	McKenna	Malicious mischief at Fifth and South streets	Carey	Sept. 9	Not guilty	Discharged	Sept. 9
Aug. 21	Antonio Belossi	O'Brien	Aggravated assault and battery on Walter Nicholson, 108 Pine street	Carey			Case pending.	
Aug. 23	Andrew Bennett	Hogan, McFarlan & Raphael	Highway robbery on John Bonner, Haddonfield, N. J	Carey	Sept. 17	Guilty	6 months County Prison	Sept. 17
Aug. 23	John Moody	Hogan, McFarlan & Raphael	Highway robbery on John Bonner, Haddonfield, N. J	Carey	Sept. 17	Guilty	6 months County Prison	Sept. 17
Aug. 24	Morris Glassman	Raphael	Trespassing on property of Mrs. Guy, 225 South Sixth street	Carey	Aug. 27	Bill ignored.	Discharged	Oct. 27
Aug. 24	Edw. Kaller	Raphael	Same	Carey	Aug. 27	Bill ignored.	Discharged	Oct. 27
Aug. 14	Stanislaus Golitis	McFarlan	Abandoning children at Second and Bainbridge streets	Carey	Sept. 8	Guilty	Ordered to pay $3 a week	Sept. 8
Aug. 28	W. Jacobiosk	Martin	Assault and battery on John Smith, 604 South Front street	Carey			Case pending.	
Aug. 28	Walter Egerson	Nihill & Murphy	Aggravated assault and battery on Wm. Egerson, 633 Lombard street	Carey	Sept. 24	Not guilty	Discharged	Sept. 24
Aug. 29	Harris Cohen	Hogan & McFarlan	Forcible entry and speakeasy at 616 Rodman street	Carey			Case pending.	
Sept. 1	Richard Busey	Sergeant Hogan	Assault and battery on Jos. Higgens, 2526 Christian street	Carey			Case pending.	
Sept. 3	John Miller	Bookbinder	Larceny of watch from Lizzie Gross, 511 South Front street	Carey	Sept. 9	Guilty	Sentence suspended	Sept. 9

Hosted by Google

Report of the Lieutenant of the Third District, for the year 1908—Continued.

Date of Arrest.	Name.	By Whom Arrested.	Charge.	Returned by Magistrate	Date of Trial.	Verdict.	Sentence and Where.	Date of Sentence
Sept. 4	Chas. Hamilton	Sergeant Hogan	Interfering with officer, Sergeant Hogan, at Sixth and Spruce streets	Carey			Case pending.	
Sept. 6	Wm. Brown	Welsh	Assault and battery on Florence Brown, 614 De Lancey street	Carey	Sept. 24	Guilty	Sentence suspended	Sept. 24
Sept. 7	Augusta Jones	Donavan	Aggravated assault and battery on W. Bird, 614 Rodman street	Carey	Sept. 24	Guilty	Sentence suspended	Sept. 24
Sept. 12	Chas. Wilson	Nihill	Snatching pocketbook from Mary Grunley, 2102 Federal street, Camden	Carey	Sept. 28	Guilty	14 months County Prison	Sept. 24
Sept. 12	Harry Huster	Lieutenant Hearn	Selling obscene pictures at Dock and Spruce streets	Carey			Case pending.	
Sept. 12	John Ansley	O'Brien	Highway robbery on Mary Grunley, 2102 Federal street, Camden, N. J	Carey	Sept. 28	Not guilty	Discharged	Sept. 28
Sept. 12	Philip Michelson	Engle	Highway robbery on Jos. Berkel, 6 Salmon street, Bridesburg	Carey	Oct. 1	Not guilty	Discharged	Oct. 1
Sept. 18	Harry Comiskey	Greaves	Mayhem on Morris Leiberman, 225 Gaskill street	Carey			Case pending.	
Sept. 20	Nicholas Oriano	Casper	Interfering with Officer Casper, No. 369	Carey			Case pending.	
Sept. 20	Angelo Massatonio	Casper	Same	Carey			Case pending.	
Sept. 20	Juliano Massatonio	Casper	Assault and battery on Conductor Wm. Snyder, 3153 Dillman street	Carey			Case pending.	
Sept. 10	Wallace Cassiday	Dillon	False pretence, obtaining goods from B. W. Dawson, 102 Dock street	Carey	Sept. 24	Guilty	Sentence suspended	Sept. 24
Sept. 21	John Thomas	Swift	Larceny of shoes from John Haley, Paulsboro, N. J	Carey	Sept. 30	Not guilty	Discharged	Sept. 30
Sept. 21	Chas. Gregg	O'Malley	Assault and battery on Mary Gregg, 726 Lombard street	Carey			Case pending.	
Sept. 22	Louis Perlman	Pfeil	Assignation house at 525 South Second street	Carey			Case pending.	
Sept. 22	Sarah Perlman	Pfeil	Same	Carey			Case pending.	
Sept. 24	Andrew Pronko	Jos. Brown	Assault and battery on Officer Brown	Carey			Case pending.	
Sept. 24	Michael Shotich	Klohr	B. of P. at Second and Lombard streets	Carey			Case pending.	
Sept. 26	G. B. McLoughlin	Welsh	Attempted robbery at 333 South Fifth street, S. Cutler's cloth house	Carey	Oct. 14	Guilty	18 months County Prison	Oct. 14
Sept. 26	T. Sarmousakis	O'Brien	Gambling house at 322 Gaskill street	Carey			Case pending.	
Sept. 26	Eman'l Pantolucas	O'Brien	Same	Carey			Case pending.	

Hosted by Google

Report of the Lieutenant of the Third District, for the year 1908—Continued.

Date of Arrest.	Name.	By Whom Arrested.	Charge.	Returned by Magistrate	Date of Trial.	Verdict.	Sentence and Where.	Date of Sentence
Sept. 18	Harry Koenig	McFarlan & Raphael	Suspected of larceny of clothes, property of P. P. Thompson, 526 Spruce street	Carey	Oct. 15	Not guilty	Discharged	Oct. 15
Sept. 29	Tony Kriza	Welsh	Robbery of cloth from S. Cutler, 333 South Fifth street	Carey	Oct. 14	Guilty	18 months County Prison	Oct. 14
Sept. 30	Paoli Bisceglia	Raphael	Aggravated assault and battery on Wm. Manicoff, 322 South street	Carey	Oct. 13	Not guilty	Discharged	Oct. 13
Oct. 1	Chas. Whiteeagle	Donavan	Larceny of clothing from Hyman Stear, 610 South Hancock street	Carey	Oct. 14	Guilty	9 months County Prison	Oct. 14
Oct. 1	Thos. Kelly	Henry	Assault and battery on Mary Kelly, 128 De Lancey street	Carey			Case pending.	
Oct. 6	Chas. Devino	Kelly	Breach of ordinance—blockading highway at Fourth and South sts. with push cart	Carey			Case pending.	
Oct. 7	Wm. Cleftbridge	Steadman	Malicious mischief, breaking window of J. Peacock, Second and Spruce streets	Carey			Case pending.	
Oct. 9	Wm. Bradley	Jess	Highway robbery on Patrick Mallery, 415 North Seventh street	Carey			Case pending.	
Oct. 9	Frank Canton	Jess	Same	Carey			Case pending.	
Oct. 15	Annie Ladrosky	Casper	Larceny of skirt from C. Kaplin, 423 South street	Carey	Oct. 26	Guilty	60 days County Prison	Oct. 26
Oct. 15	Harry Bowen	McKenna	Larceny of brass from Wm. Quinn, 1028 North Front street	Carey	Oct. 19	Guilty	3 yrs. Eastern Penitentiary	Nov. 19
Oct. 15	Wadislaw Golitsky	McFarlan	Larceny as bailee from Stephen Papesnek, 807 South Front street	Carey	Oct. 26	Guilty	3 months County Prison	Oct. 26
Oct. 15	Harry Burke	Clark	Assault and battery on Mary Burk, 254 South Sixth street	Carey			Case pending.	
Oct. 17	Jas. Crosby	Goodfriend	Aggravated assault and battery on Benj. Winkler, Fifth and Locust streets	Carey			Case pending.	
Oct. 10	John Miller	Casper	Larceny of hardware from Harry Jewitt, Second and South streets	Carey	Oct. 26	Guilty	Catholic Protectory	Oct. 26
Oct. 21	Paul Doan	Raphael & Henry	Larceny from person of Leo Holle, Fairytown, N. J.	Carey	Oct. 29	Guilty	15 months County Prison	Oct. 29
Oct. 21	Daniel Lyons	Raphael & Henry	Same	Carey	Oct. 29	Guilty	15 months County Prison	Oct. 29
Oct. 24	Hyman Myers	O'Brien	Gambling house at 208 Lombard street	Carey			Case pending.	
Oct. 24	Chas. Doyle	Donavan	Assault and battery on Abe Becker, 313 South Fourth street	Carey			Case pending.	

Hosted by Google

Report of the Lieutenant of the Third District, for the year 1908—Continued.

Date of Arrest.	Name.	By Whom Arrested.	Charge.	Returned by Magistrate	Date of Trial.	Verdict.	Sentence and Where.	Date of Sentence
Oct. 29	Jas. Holdman	Donavan	Assault and battery on Jacob Linn, 252 South street	Carey			Case pending.	
Oct. 30	Harry Speakes	Jess	Assault and battery on Richard Markenstock, 424 Gaskill street	Carey			Case pending.	
Oct. 30	Jas. Bodek	Rodgers	Larceny of watch from Geo. Cornett, 113 South street	Carey			Case pending.	
Oct. 30	John Gray	Rodgers	Disorderly conduct	Carey			Case pending.	
Oct. 31	John Scholes	Lynch	Larceny of shoes from Merchants' and Miners' Transportation Co	Carey	Nov. 9	Guilty	1 year County Prison	Nov. 19
Nov. 1	Jas. Smith	Goodfriend	Aggravated assault and battery on Annie Reed, 1 Goncha place	Carey			Case pending.	
Nov. 4	Chas. Wright	Lynch	Larceny of shoes from Merchants' and Miners' Transportation Co	Carey	Nov. 19	Guilty	18 months County Prison	Nov. 19
Nov. 4	Beulah Guy	Lynch	Receiving stolen goods from the Merchants' and Miners' Transportation Co	Carey			Discharged	Nov. 19
Oct. 31	Jas. Crescenz	Kelly	Picking pocket of Blanche Andrews, 1809 South Front street	Carey	Nov. 4	Guilty	Huntingdon Reformatory	Nov. 4
Nov. 5	Michael Sullivan	O'Brien	Assault and battery on M. Fisher, Eighth and Dauphin streets	Carey			Bill submitted	Dec. 14
Nov. 6	Cornelius Kane	McKean	Assault and battery on Mary Porter, 509 South Fourth street	Carey			Case pending.	
Nov. 11	Jos. J. O'Neill	Sergeant Hogan	Assault and battery on Sergeant Hogan, 535 Pine street	Carey			Case pending.	
Nov. 13	Samuel C. Deacon	Lynch	Larceny of shoes from the Merchants' and Miners' Transportation Co	Carey			Case pending.	
Nov. 13	Edward Elms	Lynch	Same	Carey			Case pending.	
Nov. 16	Salvator Bartolotti	Raphael	Aggravated assault and battery on Bessie Weinberg, 322 Lombard street	Carey			Case pending.	
Nov. 16	Fred. Consorremp	Raphael	Same	Carey			Case pending.	
Nov. 17	Wm. Smith	Hill	Burglary at 633 Lombard street, Mary Cohen	Carey	Nov. 25	Guilty	1 year in County Prison	Nov. 25
Nov. 20	Jas. Boyd	Green	Flim-flam on the Philadelphia Rapid Transit Co	Carey			Case pending.	
Nov. 27	Jacob Frank	Hill	Violation of Act of Assembly—itinerant dealer in junk	Carey			Case pending.	

Hosted by Google

Report of the Lieutenant of the Third District, for the year 1908—Continued.

Date of Arrest.	Name.	By Whom Arrested.	Charge.	Returned by Magistrate	Date of Trial.	Verdict.	Sentence and Where.	Date of Sentence
Nov. 27	Wolf Brader	Hill	Violation of Act of Assembly—itinerant dealer in junk	Carey			Case pending.	
Nov. 27	Jos. Canter	Swift	Violation of Act of Assembly—itinerant dealer in junk	Carey			Case pending.	
Nov. 27	Louis Goldman	O'Malley	Assault and battery on Mary Seeley, 403 South Third street	Carey			Case pending.	
Nov. 28	John Galleana	O'Brien & Raphael	Violation of Act of Assembly—allowing minors to frequent and play pool at 646 Pine street	Carey			Case pending.	
Dec. 1	Thos. Burke	Donavan	Attempted larceny of money from gas meter of B. Regler, 240 Stamper street	Carey			Case pending.	
Dec. 4	Alex. Lederer	Hill	Assault and battery on Officer Hill at Seventh and Pine streets	Carey			Case pending.	
Dec. 7	Harry Garfield	O'Brien	Larceny of overcoats from team at Fourth and Gaskill streets, property of Tracy Morris & Co	Carey			Case pending.	
Dec. 7	Moses Smith	Hopkins	Receiving stolen goods (push cart), property of N. Levin, 431 Lombard street	Carey			Case pending.	
Dec. 8	Chris Boyle	O'Brien	Forcible entry and larceny of lead pipe from 424 Pine street	Carey	Dec. 23	Guilty	8 months County Prison	Dec. 23
Dec. 8	Jas. Robinson			Carey	Dec. 23	Guilty	6 months County Prison	Dec. 23
Dec. 8	Frank McGuigan			Carey	Dec. 23	Guilty	8 months County Prison	Dec. 23
Dec. 11	Barney Neal	Cahill	Attempted larceny of money from John O'Connor, 409 South Second street	Carey			Discharged	Dec. 12
Dec. 11	Morris Brodstein	O'Brien	Larceny of money from his parents, and eight other charges	Carey	Dec. 21	Guilty	Sentence deferred	Dec. 21
Dec. 11	Edgar Thomas	Emberger	Carrying concealed weapons and shooting dog of Watchman Murphy	Carey			Case pending.	
Dec. 12	Morris Lederer	Hill	Assault and battery on Officer Hill	Carey			Case pending.	
Dec. 12	Max Gross	O'Brien	Larceny of case of clocks, property of Pennsylvania Railroad	Carey	Dec. 23	Guilty	Sentence suspended	Dec. 23
Dec. 17	Patrick Hasson	Ryan	Highway robbery from Martin Dauner, 226 Spruce street	Carey			Case pending.	
Dec. 17	Chas. Hamilton	McGlone	Same	Carey			Case pending.	
Dec. 17	Martin Dauner	McGlone	Witness in above case	Carey			Case pending.	
Dec. 18	Jacob Rice	Casper	Forcible entry and malicious mischief at 527 South Second street	Carey	Dec. 28	Not guilty	Discharged	Dec. 28

Hosted by Google

Report of the Lieutenant of the Third District, for the year 1908—Continued.

Date of Arrest.	Name.	By Whom Arrested.	Charge.	Returned by Magistrate	Date of Trial.	Verdict.	Sentence and Where.	Date of Sentence
Dec. 18	Jas. Redmond	Casper	Same	Carey	Dec. 28	Not guilty	Discharged	Dec. 28
Dec. 18	Harry Stusky	Casper	Forcible entry and malicious mischief at 527 South Second street	Carey	Dec. 28	Guilty	2 yrs. Catholic Protectory	Dec. 28
Dec. 18	Thos. Burke	Casper	Forcible entry and malicious mischief at 769 South Second street, J. F. Eckhard	Carey	Dec. 28	Guilty	2 yrs. Catholic Protectory	Dec. 28
Dec. 19	Abram Kleinfeld	Powers	Reckless driving	Carey			Case pending.	
Dec. 20	Samuel Kossa	Baker	Assault and battery on Louis Linsberg, 110 Pine street	Carey			Case pending.	
Dec. 20	Step. McKutcha	Baker	Same	Carey			Case pending.	
Dec. 20	Wm. Johnson	Gannon	Smashing window and larceny of cigars from Harry States, 110 S. Second street	Carey			Case pending.	
Dec. 22	Henry C. Sloat	Eden	Collecting money under false pretences from Henry Uram, 511 South street	Carey			Case pending.	
Dec. 23	Wm. Nolan	Murray	Larceny of money from Philip Pigtail, Cambridge, Mass	Carey			Case pending.	
Dec. 27	Thos. Burke	Regler	Forcible entry and robbing gas meter in Officer Regler's house, 240 Stampers street	Carey	Dec. 28	Guilty	2 yrs. Catholic Protectory	Dec. 28

Hosted by Google

Report of the Lieutenant of the Fourth District, for the year 1908, of the Cases Returned to Court for Trial and their Disposition.

Date of Arrest.	Name.	By Whom Arrested.	Charge.	Returned by Magistrate	Date of Trial.	Verdict.	Sentence and Where.	Date of Sentence
Jan. 1	J. Scillington	Liston	Picking pocket of Caldesink Andrea, 925 Catharine street	Scott	Jan. 10	Guilty	Sentence suspended	Jan. 10
Jan. 11	Chas. F. Pierce	Specials Redding & O'Drain	Burglary in residence of Chas. S. Fullerton, Forty-second and Spruce streets	Scott	Jan. 27	Guilty	Huntingdon Reformatory	Jan. 27
Feb. 3	Nath'n Lynchewsky	Frank Redding	Larceny of cloth, waists and curtains from Harry Braverman, 117 North Fourth street	Borie	Feb. 21		Case withdrawn by prosec'r	Feb. 21
Feb. 5	How'd Lindermuth	Gaskill	Assault and battery on his wife; residence, 143 Florist street	Borie	Feb. 13	Guilty	$500 bail for future good behavior	Feb. 13
Feb. 10	John Alexander	Joseph Lyons	Larceny of shoes from Clyde Steamship Co., Pier 2 North	Borie	Feb. 22	Guilty	Sentence suspended	Feb. 22
Feb. 15	Harry Lewis	Specials Redding & O'Drain	Larceny of watch from Harry Bolen, 203 North Third street	Borie			Discharged.	
Feb. 18	Jas. Williams	Specials Redding & O'Drain	Larceny of two pairs of pants from Branden & Lieberman, 23 North Third street	Borie	Mch. 4	Guilty	60 days County Prison	Mch. 4
Feb. 21	Wm. Mandelovitz	Meehan	Larceny of butter from Acme Tea Co. wagon, 35 South Second street	Borie	April 30	Guilty	Discharged, pending good behavior	April 30
Mch. 9	Stephen Pito	Specials Redding & O'Drain	Larceny of lead pipe from building 515 Market street	Scott	June 9	Guilty	Sentence suspended.	
Mch. 10	Leon Gibbs	Specials Redding & O'Drain	Larceny of suiting from Chas. Leopold, 1013 Walnut street	Scott	Mch. 18	Guilty	Huntingdon Reformatory	Mch. 18
Mch. 14	Morris Brodstein	Specials Redding & O'Drain	Suspected of larceny from Acme Tea Co., 35 South Second street	Ladner	Mch. 24	Not guilty	Acquitted	Mch. 24
Mch. 14	Lewis Gepfort	Specials Redding & O'Drain	Same	Ladner	Mch. 24	Not guilty	Acquitted	Mch. 24

Hosted by Google

Report of the Lieutenant of the Fourth District, for the year 1908—Continued.

Date of Arrest.	Name.	By Whom Arrested.	Charge.	Returned by Magistrate	Date of Trial.	Verdict.	Sentence and Where.	Date of Sentence
April 5	Mame Klein	Specials Redding & O'Drain	Larceny of money from Mrs. Krug, northwest corner Fifth and Arch streets	Borie	May 6	Not guilty	Acquitted	April 14
April 6	Jacob Johnson	Specials Redding & O'Drain	Larceny of lace from H. Koenig, 1001 Filbert street	Beaton	Nov. 24	Not guilty	Bill submitted	Nov. 24
April 6	F. H. Kammerer							
April 6	Louis Gealt							
April 12	Ray Walton	Sub-officer Davies	Highway robbery on Edward Carroll, Jenkintown, Pa	Borie	April 23	Guilty	Huntingdon Reformatory	April 23
April 12	Jas. McCarran			Borie	April 23	Not guilty	Acquitted	April 23
April 12	John Gallagher			Borie	April 23	Not guilty	Acquitted	April 23
April 13	Fred'k Jacobs	Haug	Highway robbery on Wm. H. Cozens, Swedesboro, N. J	Borie	May 5	Not guilty	Acquitted	May 5
April 20	James Clark	Specials Redding & O'Drain	Larceny of merchandise from Clyde Steamship Co., Pier 2 North	Beaton	May 6	Guilty	1 year County Prison	May 6
April 20	Harry Fidler	Nace	Larceny of team from Aaron Keaton, 54 North Third street	Beaton	April 30	Guilty	3 months County Prison	April 30
April 24	Louis Bodek	Specials Redding & O'Drain	Suspected of larceny of shoes from John McIlvane, 507 Market street	Beaton	May 11	Not guilty	Acquitted	May 11
April 24	Fred. Mosuchuck			Beaton	May 11	Not guilty	Acquitted	May 11
April 24	David Joblock			Beaton	May 11	Guilty	Sentence suspended	May 11
April 24	Clement Freidman			Beaton			Case pending.	
April 24	Harry Poll			Beaton	May 11	Guilty	Sentence suspended	May 11
April 28	Harry Allen	Davies	Larceny on fruit stand of Mary Safrar, northwest cor. Fifth and Commerce sts.	Borie	May 11	Guilty	6 months County Prison	May 11
May 1	Beatrice Holland	Specials Redding & O'Drain	Abandoning her male infant at Sixth and Cherry streets, April 19, 1908	Scott	May 8	Guilty	Sentence suspended	May 8
May 1	Wm. O'Brien	McLaughlin	Suspected of burglary, home of John Devine, 113 Spring street	Scott			Bill ignored	May 15
May 5	Levi H. Wilson	Specials Redding & O'Drain	Larceny of lace and waists from Jacob Ash & Co., 45 North Third street	Borie	Nov. 16	Not guilty	Bill submitted	Nov. 16
May 17	Thos. Spriggs	Liston	Larceny of money from Wm. H. Gardner, 604 De Lancey street	Borie	June 2	Not guilty	Bill submitted	June 2
May 20	John Roney	Felthaus	Larceny of candy from Samuel Becket, 207 North Third street	Rooney	June 1	Not guilty	Acquitted	June 1

Hosted by Google

Report of the Lieutenant of the Fourth District, for the year 1908—Continued.

Date of Arrest.	Name.	By Whom Arrested.	Charge.	Returned by Magistrate	Date of Trial.	Verdict.	Sentence and Where.	Date of Sentence
June 1	Jerry Myers	Heanley	Suspected of larceny of watch from Ralph Fields, Coatesville, Pa.	Beaton	July 1	Not guilty	Acquitted	July 1
June 8	John Green	Redding & De Lange	Breaking, entering and larceny of $300 worth of hardware from Miskowitz & Herback, 430 Market street	Beaton	June 15	Guilty	3 yrs. East'n Penitentiary	July 15
June 16	Nathan Myers	Specials Redding & O'Drain	Suspected of larceny	Borie	June 25	Not guilty	Discharged	June 25
June 16	Tony Shiabo	Specials Redding & O'Drain	Assault and battery on Edw. Engle, 152 North Ninth street	Borie			Case pending.	
June 16	Philip Carroll	Specials Redding & O'Drain	Same	Borie			Case pending.	
June 17 June 17	Nathan Leiberman Isadore Hulian	McLeer	Assault and battery on Wm. Wolf, 2727 Oakdale street, and Philip Kolinsky, 2329 South Franklin street	Borie.				
June 17	Max Haiman	Specials Redding & O'Drain	False pretence and larceny of ring from Michael Greenberg, 401 Poplar street	Beaton	July 8	Guilty	3 yrs. East'n Penitentiary	July 8
June 20	Chas. Wolf	McLeer	Highway robbery on Jas. Allen, 1339 Warfield street	Borie	June 30	Guilty	2 yrs. East'n Penitentiary	June 30
July 16	Wm. McLaughlin	Sergeant Lyons	Larceny of team of Jas. Goldberg, 816 North Marshall street	Scott	Aug. 6	Guilty	Huntingdon Reformatory	Aug. 6
July 19	Wasenick Checkah	Specials Redding & O'Drain & Lambert	Passing counterfeit money	C'm'r Craige	Sept. 25	Not guilty	Acquitted	Sept. 25
July 19	Stanislaw Chawisky	Specials Redding & O'Drain & Lambert	Same	C'm'r Craige	Sept. 25	Not guilty	Acquitted	Sept. 25
July 20	John McCarthy	Engel, No. 3047	Larceny from Emma Miller, 317 North Third street	Borie	Aug. 10	Guilty	6 months County Prison	Aug. 10
Aug. 2	Isaac Brevda	Specials Redding & O'Drain	Suspected of larceny of money and jewelry from A. Berger, of Reading, Pa., and others, in bath, 232 Vine street	Borie			Case pending.	
Aug. 9	Adolph Garson	Harbin	Attempt to rob fruit stand, Fifth and Commerce streets	Gorman	Aug. 14	Guilty	On probation	Aug. 14
Aug. 9	Martin Bailey	Thos. Nilan	Larceny of push cart from Wm. McLeer, 339 North Sixth street	Borie	Sept. 11	Guilty	Sentence suspended	Sept 11

Hosted by Google

Report of the Lieutenant of the Fourth District, for the year 1908—Continued.

Date of Arrest.	Name.	By Whom Arrested.	Charge.	Returned by Magistrate	Date of Trial.	Verdict.	Sentence and Where.	Date of Sentence
Aug. 10 Aug. 10	John Badami Jas. Licati	Ellison & Fahy	Forcible entry and larceny of cloth from Morris Prechter, second floor, 605 Market street	Beaton	Sept. 10	Guilty	6 months County Prison	Sept. 10
Aug. 11	Patrick Lynch	Specials Redding & O'Drain	Larceny of push cart from Wm. McLeer, 339 North Sixth street	Borie	Sept. 11	Guilty	Sentence suspended.	
Aug. 15	Geo. Jones	Shinn	Suspected of larceny of rugs from Marcus Kleinberg, 219 North Second street	Borie	Sept. 16	Not guilty	Acquitted	Sept. 16
Sept. 2	Arlington Keys	Patterson	Assault and battery on John Boyers, 18 Richmond street	Borie			Case pending.	
Sept. 18	James Hill	Mooney	Larceny of two crates of chickens from E. H. Shive, 324 North Water street	Borie	Sept. 28	Guilty	30 days County Prison	Sept. 28
Sept. 18	Wm. Harris	Mooney	Same	Borie	Sept. 28	Guilty	30 days County Prison	Sept. 28
Sept. 18	John Errickson	Heanley	Larceny of phonograph records from John Alister, 101 North Marshall street	Borie	Sept. 28	Not guilty	Acquitted	Sept. 28
Sept. 28	Chas. Hall	Dolan	Assault and battery on Martin Hess, 101 Linden street, Camden, N. J	Borie			Case pending.	
Oct. 21	Jacob Cohen	Lieut. Bausewine	Maintaining tenement house without license, 603 Race street	Borie			Case pending.	
Oct. 23	Gustave Glazier	Specials Redding & O'Drain	Larceny of shoes from Laird, Schober & Co., Nineteenth and Buttonwood streets	Borie	Nov. 11	Guilty	6 months County Prison	Nov. 11
Oct. 23	John Nugent	Specials Redding & O'Drain	Same	Borie	Nov. 11	Guilty	6 months County Prison	Nov. 11
Oct. 24	Ludwig Herske	Specials Redding & O'Drain	Forgery and obtaining goods by false pretence, from Smith, Kline, French & Co., 423 Arch street	Borie	Nov. 4	Guilty	3 yrs. East'n Penitentiary	Nov. 4
Nov. 6	Frank Scribner	Specials Redding & O'Drain	Larceny of $125 from Salvation Army, Bridgeport, Conn	Borie			Case pending.	
Nov. 29	John Dowse	Specials Redding & O'Drain	Larceny of $125 from Jerry Hayes, 506 Vine street	Borie	Dec. 17	Guilty	6 months County Prison	Dec. 17
Nov. 30	Louis Ehilich	Frank Redding	Larceny of cloth from Samuel Goldman, northwest corner Fourth and Race sts	Borie			Case pending.	

Hosted by Google

Report of the Lieutenant of the Fourth District, for the year 1908—Continued.

Date of Arrest.	Name.	By Whom Arrested.	Charge.	Returned by Magistrate	Date of Trial.	Verdict.	Sentence and Where.	Date of Sentence
Dec. 3	Harry Brockow	Specials Redding & Grimm	Receiving stolen goods, property of M. Kerkeslager, 136 North Delaware avenue	Borie	Dec. 17	Guilty	5 months County Prison	Dec. 17
Dec. 3	David Greenberg	Specials Redding & Grimm	Receiving goods stolen from S. Oppenheimer, 26 North Fourth street	Borie			Case pending.	
Dec. 3	Harry Greenberg	Specials Redding & Grimm	Same	Borie			Case pending.	
Dec. 3	Izzy Kamisky	Specials Redding & Grimm	Breaking, entering and larceny of cloth from S. Oppenheimer, 26 N. Fourth st	Borie			Case pending.	
Dec. 5	Joseph Farrell	Specials Redding & Grimm	Larceny of $150 from Jeremiah Hayes, 506 Vine street	Ladner	Dec. 17	Not guilty	Acquitted	Dec. 17
Dec. 8	Harry Schneider	Clark	Larceny of case of whiskey from White, Hentz & Co., 222 North Second street	Borie	Dec. 15	Guilty	6 months County Prison	Dec. 15
Dec. 14	Paul Cindell	Becker	Larceny of skirts from B. S. Seigal, 44 North Fourth street	Borie	Dec. 21	Guilty	On probation	Dec. 21
Dec. 19	Lizzie Seigel	Specials Redding & Grimm	Larceny of embroidery from Sedwitz & Levy, 426 Market street	Borie			Case pending.	
Dec. 20	Wm. C. Roberts	Lister	Larceny of towels from Geo. Vansciver, Arch Street Wharf	Borie			Case pending.	

Hosted by Google

Report of the Lieutenant of the Fifth District, for the year 1908, of the Cases Returned to Court for Trial and Their Disposition.

Date of Arrest.	Name.	By Whom Arrested.	Charge.	Returned by Magistrate	Date of Trial.	Verdict.	Sentence and Where.	Date of Sentence
Jan. 5	Julius Davis	Seibert	Larceny of newspapers from R. O'Neill, 265 South Van Pelt street	Rooney	Feb. 7	Not guilty	Discharged	Feb. 7
Jan. 9	Fred. Smith	Quinn & Brown	Larceny of horse and wagon from S. Bradley, northwest corner Twenty-first and Market streets	Rooney	Jan. 20	Guilty	18 months County Prison	Jan. 20
Jan. 9	John Ferguson	Quinn & Brown	Larceny of door mat from Richard Dale, 1215 Spruce street	Scott	Jan. 20	Guilty	Sentence suspended	Jan. 20
Jan. 13	Gertrude Thomas	Quinn & Brown	Larceny of jewelry from Margaret Brennan, 1203 Spruce street	Beaton	Jan. 23	Guilty	Sentence suspended	Jan. 23
Jan. 14	Gleason Price, Francis Hynis, John Carney, Robt. McLean,	Phelan	Larceny of newspapers from Jessie Myers, northwest corner Ninth and Walnut streets	Gorman	Jan. 21	Guilty	Catholic Protectory	Jan. 21
Jan. 23	Norman Ganis	Lowe	Burglary at Daniel Hengen's, Jr., southeast corner Eleventh and Sansom streets	Fealy	Jan. 29	Guilty	3 yrs. Hunting'n Reform'y	Jan. 29
Feb. 11	Richard Ross	Dicks	Aggravated assault and battery with intent to kill Edw. Johnson, 237 South Clifton street	Rooney	Feb. 25	Guilty	18 months County Prison	Feb. 25
Feb. 15	Alex. Butler	Boyer	Larceny of clothing from Hestor McClain, 730 South Bancroft street	Toughill	Mch. 13	Guilty	3 years County Prison	Mch. 13
Feb. 17	H. H. Savoy, J. Turner, Howard Hollis,	McAllister	Burglary at Mrs. Rebecca Johnson's, 1620 Latimer street	Rooney	Mch. 18	Not guilty	Discharged	Mch. 18
Feb. 20	Dom'k Dominillo, Mick Costello, Jos. Troy,	Sergeant Fenn, McAllister, Bunting & Colbert	Assault and battery with intent to kill officers, and inciting to riot, at Broad and Locust streets	Beaton Beaton Beaton	Feb. 27 Feb. 27 Feb. 27	Guilty Guilty Guilty	5 yrs. East'n Penitentiary 18 months County Prison 2 yrs. East'n Penitentiary	Feb. 27 Feb. 27 Feb. 27
Feb. 25	Geo. Falo	Quinn & Brown	Larceny of clothing from John Wanamaker's wagon	Beaton	April 3	Guilty	3 months County Prison	April 3
Feb. 25	Wm. Harris, Hanlon Jones, Fred. Mitchel,	Sergeant Melburn, Quinn & Brown	Aggravated assault and battery with intent to kill Geo. Hollywood, 256 South Twenty-fourth street	Beaton			Not tried.	
Feb. 26	Colum's Fernderies	Quinn & Brown	Larceny of money ($19) from Wm. J. Burns, 214 South Tenth street	Rooney			Not tried.	

Hosted by Google

Report of the Lieutenant of the Fifth District, for the year 1908—Continued.

Date of Arrest.	Name.	By Whom Arrested.	Charge.	Returned by Magistrate	Date of Trial.	Verdict.	Sentence and Where.	Date of Sentence
Feb. 26	Amanda Brown	Quinn & Brown	Keeping bawdy house at 244 South Warnock street	Beaton			Not tried.	
Feb. 26	Stella Bennington	Quinn & Brown	Keeping bawdy house at 248 South Warnock street	Beaton			Not tried.	
Feb. 26	Eliza Willis	Quinn & Brown	Keeping bawdy house at 232 South Warnock street	Beaton	Feb. 28	Not guilty	Discharged	Feb. 28
Feb. 28	Willis Williams	Quinn & Brown	Larceny of money ($5) from Fred. Daniels, 716 South Fifteenth street	Rooney			Not tried.	
Mch. 5	John Carbonia	Quinn & Brown	Larceny of lead pipe from Betz Estate, 2316 Chestnut street	Gorman	Mch. 10	Guilty	Huntingdon Reformatory	Mch. 10
Mch. 5	Frank Blake	Sergeant Melburn	Forcible entry and assault and battery on Mr. and Mrs. Bryant, 703 Walnut street	Beaton	Mch. 11	Guilty	1 year County Prison	Mch. 11
Mch. 5	John Lee, alias Chas. Scott	Quinn & Brown	Forcible entry and assault and battery on Mr. and Mrs. Bryant, 703 Walnut street	Scott	Mch. 11	Guilty	1 year County Prison	Mch. 11
Mch. 6	Lewis Walker	Dicks	Burglary at Jas. Brittner's, 230 South Eleventh street	Rooney	Mch. 11	Guilty	Huntingdon Reformatory	Mch. 11
Mch. 6	Edgar Davis	Brennan	Larceny of cornet from John Ullman, southwest corner Ninth and Locust sts.	Scott	Mch. 16	Guilty	60 days County Prison	Mch. 16
Mch. 18	James Turner	Quinn & Brown	Larceny of clothing from Unity Stevens, 1031 Poplar street	Scott	Mch. 26	Guilty	6 months County Prison	Mch. 26
Mch. 22	Geo. Garrett	Quinn & Brown	Larceny of jewelry from Clara Kutz, 1121 Spruce street	Scott	Mch. 30	Not guilty	Discharged	Mch. 30
Mch. 26	Harry Weekly	Norton	Receiving money under false pretence from Arthur Deagon, Walnut Street Theatre	Rooney	April 2	Guilty	Sentence suspended	April 2
Mch. 31	Mamie Mitchell	Sergt. Melburn, Det. Lyons & Marks	Keeping bawdy house at 232 South Warnock street	Scott	April 13	Guilty	6 months County Prison	April 13
Mch. 31	Hattie Garrison	Sergt. Melburn, Det. Lyons & Marks	Keeping bawdy house at 1029 St. James street	Scott			Not tried.	
April 3	Geo. Lapas	Morris	Burglary at Mrs. Kline's, southeast corner Tenth and Locust streets	Rooney	April 20	Guilty	4 months County Prison	
April 6	Edmond Gibson	Dicks	Threats to kill Mrs. E. Gibson, 400 South Juniper street	Rooney	April 13	Guilty	$500 bail to keep peace	April 13

Hosted by Google

Report of the Lieutenant of the Fifth District, for the year 1908—Continued.

Date of Arrest.	Name.	By Whom Arrested.	Charge.	Returned by Magistrate	Date of Trial.	Verdict.	Sentence and Where.	Date of Sentence
April 8	Chas. Robinson	Quinn & Brown	Larceny of clothing from Horace Rollins, 215 South Darien street	Rooney			Not tried.	
April 14	Levina Anderson	C. Wilson	Assault and battery on Officer Wilson	Rooney	April 23	Guilty	Sentence suspended	April 23
April 15	Elizabeth Newson	Quinn & Brown	Larceny of clothing from Mrs. C. S. Campbell, 2215 Spruce street	Beaton	April 27	Guilty	4 months County Prison	April 27
May 3	Frank Johnson	Sergt. Fenn, Dicks, Quinn & Brown	Larceny of $1, watch and clothing from Jules Junker, 211 South Thirteenth street	Rooney	May 12	Guilty	1 year County Prison	May 12
May 19	Geo. Baker Dolphes Davidson Leroy Griffen, Ralph Minners,	Monaghan	Larceny of lead pipe from David Young, 418 South Quince street	Gorman	May 25	Guilty	Turned over to probation officer Sent to W. of R. Paroled	May 28 May 28 May 28
May 21	Geo. Clark	Ferguson	Larceny of package from wagon of Bernard McCann, 301 Master street	Rooney	May 29	Guilty	Sentence suspended	May 29
June 6	Wm. J. Holliday	Casey	Assault and battery on Mrs. Holliday, 903 Walnut street	Rooney	June 16	Guilty	3 months County Prison	June 16
June 13	David Kid	Dicks	Assault and battery with intent to kill Geo. Robinson, 535 Lombard street	Rooney	July 11	Not guilty	Discharged	July 11
June 13	Carter Neal	Dicks	Assault and battery with intent to kill Geo. Robinson, 535 Lombard street	Rooney	July 11	Not guilty	Discharged	July 11
June 16	Louis Daniels	Osborne	Aggravated assault and battery on Officer McCosker, Nineteenth District	Rooney	June 25	Guilty	5 yrs. East'n Penitentiary	June 25
June 26	Geo. Hill	Brennan	Murder of Eugene Bowman, 237 South Camac street	Beaton	Oct. 29	Guilty	Norristown Insane Asylum	Oct. 29
June 26	Chas. Johnson	Quinn & Brown	Larceny of gold watch from R. Richardson, 1114 South Dorrance street	Rooney			Not tried.	
July 3	Max Raxford	Fergerson	Larceny of horse bridle from Wm. Ellis, 1439 Manning street	Rooney	July 10	Not guilty	Discharged	July 10
July 7	C. W. Saulsberry	Quinn & Brown	Selling liquor without a license at northwest corner Eleventh and Locust streets	Scott	July 10		Not tried.	
July 27	Wm. Jackson	Keegan & Fergerson	Aggravated assault and battery with intent to kill Officers Sellman and Murray, Fifth District	Rooney	Aug. 6	Guilty	18 months County Prison	Aug. 6
Aug. 5	Edw. Goines	Dicks	Misdemeanor—selling cocaine to Nellie Mann, 250 South Alder street	Rooney			Not tried.	

Hosted by Google

Report of the Lieutenant of the Fifth District, for the year 1908—Continued.

Date of Arrest.	Name.	By Whom Arrested.	Charge.	Returned by Magistrate	Date of Trial.	Verdict.	Sentence and Where.	Date of Sentence
Aug. 8	Geo. McCabe	Sergeant Melburn	Larceny of chewing gum machine from Thos. O'Conner, 2206 Chestnut street	Rooney			Not tried.	
Aug. 8	Edw. O'Neil	Sergeant Melburn	Same	Rooney			Not tried.	
Aug. 21	Wm. Clark	Dicks	Larceny of push cart from Martin McTague, 1223 Bainbridge street	Rooney	Sept. 14	Guilty	3 months County Prison	Sept. 14
Aug. 24	Jerome Hubert	Sheeran & C. Wilson	Aggravated assault and battery with intent to kill Vandella Savoy, 254 South Clifton street	Rooney	Oct. 9	Guilty	1 year County Prison	Oct. 9
Aug. 30	Jas. Robinson, alias Household	Quinn & Brown	Aggravated assault and battery with intent to kill Geo. Green, 236 South Alder street	Rooney	Sept. 17	Guilty	2 years County Prison	Sept. 17
Aug. 31	Jos. Allen Jos. Kelly Jos. Thomas	Quinn & Brown	Larceny of a satchel from Mamie Seibel, 251 South Sixteenth street	Rooney	Sept. 17	Guilty	60 days County Prison	Sept. 17
Sept. 5	Herman Waxman	Coyle	Attempted house robbery at Prof. Hillprecht's, 807 Spruce street	Carey	Sept. 18	Not guilty	Discharged	Sept. 18
Sept. 25	Jas. Fisher	Colbert	Obtaining money on false pretence from Edw. Brown, 622 South Twelfth street	Carey	Sept. 12	Not guilty	Discharged	Sept. 12
Oct. 7	Jas. Jones	Rex	Attempt to pick pocket of Fred. Kauffman, 1218 Spruce street	Carey	Oct. 19	Guilty	Sentence suspended	Oct. 19
Oct. 17	Nellie Clark	Carl	Larceny of $10 from Jas. Gibbs, 1615 Federal street	Rooney	Nov. 19	Guilty	2 years County Prison.	
Oct. 18	Jack Peitro	Coyle	Assault and battery on Rebecca Sparra, 258 South Clifton street	Rooney	Nov. 9	Not guilty	Discharged	Nov. 9
Oct. 19	Wm. Johnson	Carl	Larceny of two hats by breaking window of Miss Ella Sherman, 249 South Eighth street	Rooney	Nov. 4	Guilty	2 years County Prison	Nov. 4
Oct. 25	Alex. Nichols	Sherrill	Larceny of a gold pin from Harry Anderson, 238 South Warnock street	Rooney	Dec. 16	Guilty	30 days County Prison	Dec. 16
Oct. 28	Ewd. Lewis	Lawler	Larceny of tables from Jas. Caldwell, 1924 Corlies street	Rooney	Nov. 6	Guilty	6 months County Prison	Nov. 6
Nov. 10	Samuel King	Phelan	Assault and battery and larceny of knife from Edwin Williams, 219 South Warnock street	Rooney	Nov. 18	Guilty	3 years County Prison	Nov. 18
Nov. 21	Bessie Murray	Kennan	Larceny of $5 from Wm. Rankin, 733 Lombard street	Carey			Not tried.	

Hosted by Google

Report of the Lieutenant of the Fifth District, for the year 1908—Continued.

Date of Arrest.	Name.	By Whom Arrested.	Charge.	Returned by Magistrate	Date of Trial.	Verdict.	Sentence and Where.	Date of Sentence
Nov. 21	Amodahl Wolf	Keegan	Assault and battery on Officer Keegan	Carey			Not tried.	
Dec. 1	Henry Brown	Colbert	Larceny of cash register from John S. Hall, Horticultural Hall	Rooney	Dec. 17	Guilty	4 months County Prison	Dec. 17
Dec. 3	Hugh Devlin Barney Silverman	McWilliams	Larceny of watch from Henry Winson, League Island	Rooney	Dec. 11	Guilty	3 months County Prison	Dec. 11
Dec. 6	Samuel Wilson	Mulhern	Larceny of two overcoats from Graham Shaw, 1703 Rittenhouse street	Rooney	Dec. 14	Guilty	6 months County Prison	Dec. 14
Dec. 11	Edw. Jenkins	Fortune	Assault and battery with intent to kill Wm. Brown and Samuel Cunningham, both of 825 Locust street	Rooney	Dec. 22	Guilty	Sentence suspended	Dec. 22
Dec. 11	Jos. Regal	Fortune	Same	Rooney	Dec. 22	Guilty	1 yr. East'n Penitentiary	Dec. 22
Dec. 14	Geo. House	McLaren & Gibson	Larceny of two cameras from Blasius Sons	Rooney	Dec. 22	Guilty	60 days County Prison	Dec. 22
Dec. 14	Wm. Clark	McLaren & Gibson	Same	Rooney	Dec. 22	Guilty	60 days County Prison	Dec. 22
Dec. 22	Nick Zais	Quinn & Keenan	Larceny of jewelry from Mick Barakas, 234 South Tenth street	Rooney			Not tried.	
Dec. 22	Bessie Burns	Quinn & Keenan	Larceny of clothing from Samuel Salkin, 1026 Locust street	Rooney			Not tried.	
Dec. 22	Wm. Wright	Quinn & Keenan	Same	Rooney			Not tried.	
Dec. 24	John Scott	Coyle & Tuck	Robbery of tin cash box from Walter Edgarton, 827 Locust street	Rooney			Not tried.	

Hosted by Google

Report of the Lieutenant of the Sixth District, for the year 1908, of the Cases Returned to Court for Trial and their Disposition.

Date of Arrest.	Name.	By Whom Arrested.	Charge.	Returned by Magistrate	Date of Trial.	Verdict.	Sentence and Where.	Date of Sentence
Jan. 4	Lewis Sudner, Leslie Martin, Lillie Snyder, Harry Smith,	Special Lynch Detective Sells	Suspicious character, in the vicinity of Eleventh and Vine streets	Gallagher	Jan. 20	Not guilty.	Discharged.	
Jan. 12	Burton Young	Giltrap & Hamilton	Larceny of papers from A. Baltz, 1310 Race street	Gallagher	Jan. 21	Guilty	House of Refuge	Jan. 21
Jan. 15	Charles Harley	Specials Lynch & Mulherin	Breaking and entering and larceny of hardware from 1033 Market street	Gallagher	Jan. 27	Guilty	9 mos. East'n Penitentiary	Jan. 27
Jan. 15	Henry Hance	Specials Lynch & Mulherin	Larceny of watch from Geo. Irvin, 1021 Spring street	Gallagher	Jan. 27	Guilty	9 months County Prison	Jan. 27
Jan. 24	William Holmes	Specials Lynch & Mulherin	Larceny of rugs, property of M. Henderson	Gallagher	Feb. 11	Not guilty.	Discharged.	
Jan. 25	William Henson	Specials Lynch & McFadden	Selling liquor without license at 226 North Darien street	Gallagher	Jan. 31	Guilty	3 months County Prison	Jan. 31
Jan. 27	John Tipes	Kreinbihl	Larceny of beads from St. John's Roman Catholic Church	Gallagher	Feb. 11	Guilty	6 months County Prison	Feb. 11
Jan. 28	William Brown	Specials Barry & Earnest	Attempted rape on Irene Spillman, 9 years old, 1102 Vine street	Gallagher	Feb. 10	Guilty	90 days County Prison	Feb. 10
Feb. 3	Robert Richardson	Specials Lynch & Mulherin	Flim-flam game on M. Rosenberg, 222 North Eighth street	Gallagher	Feb. 21	Guilty	1 year County Prison	Feb. 24
Feb. 5	John Bell	Specials Lynch & Mulherin	Larceny of watch from M. Hawkins, 410 Locust street	Gallagher	Feb. 25	Not guilty.		
Feb. 8	William Reed	Boyce	Malicious mischief, breaking window of Chas. McAleer, 250 North Ninth street	Gallagher	Feb. 12	Guilty	Sentence suspended	Feb. 12
Feb. 8	Howard Davis	Boyce	Same	Gallagher	Feb. 12	Guilty	Sentence suspended	Feb. 12
Feb. 15	Alex. Maxwell	Specials Lynch & Mulherin	Larceny of watch from Jas. Farrel, 2015 Ridge avenue	Gallagher	Mch. 23	Guilty	3 months County Prison	Mch. 23

Hosted by Google

Report of the Lieutenant of the Sixth District, for the year 1908.—Continued.

Date of Arrest.	Name.	By Whom Arrested.	Charge.	Returned by Magistrate	Date of Trial.	Verdict.	Sentence and Where.	Date of Sentence
Feb. 19	Chas. Donovan	Hamilton	Burglary at 216 North Camac street	O'Brien	Feb. 26	Guilty	4 yrs. East'n Penitentiary	Feb. 26
Feb. 23	Daniel Tucker	Sheridan	Larceny of overcoat, property of Chas. Lang, 904 Filbert street	O'Brien	Mch. 19	Not guilty.		
Mch. 3	Nathan Cordish	Smith	Larceny of cigarettes from a cigar company, 144 North Eighth street	O'Brien	April 8	Guilty	Huntingdon Reformatory	April 8
Mch. 7	William Keenan	Brown	Larceny of copper from M. C. Elverett, Eleventh and Market streets	O'Brien	Mch. 20	Not guilty.		
Mch. 7	Jos. Corrigan	Curry	Larceny from person of A. Fellows, 236 North Eleventh streets	O'Brien	Mch. 18	Not guilty.		
Mch. 7	Harry Wensell	Specials Lynch & Mulherin	Murder of John Storm at 236 North Eleventh street	O'Brien	Mch. 18	Not guilty.		
Mch. 10	George Scott,	Hendricks	Forcible entry and robbery of brass signs, 913 Arch street	O'Brien	Mch. 23	Guilty	1 year County Prison	Mch. 23
Mch. 20	Andrew Lynch, James Smith, John Hess,	Berry	Larceny from person of Jas. Fleming, 143 North Tenth street	Gallagher	April 3	Not guilty.		
Mch. 24	Nichola Perama	Casey	Larceny of money from John Blumberg, 231 North Darien street	Gallagher	April 3	Guilty	6 months County Prison	April 3
Mch. 24	Edward Smith	Specials Lynch & Mulherin	Robbery of slot meter at 254 North Twelfth street	Gallagher	April 2	Not guilty.		
Mch. 29	Ross Adams	McMahon	Sodomy on John Reitz, Bridgeton, N. J.	Gallagher	April 2	Guilty	12 months County Prison	April 2
April 15	Frank Blumberg	Specials Barry & Earnest	Selling cocaine to Lizzie Baker, 915 Quarry street	Gallagher	April 25	Not guilty.		
April 27	Frank McCullen	Specials Lynch & Mulherin	Window smashing and larceny of wigs from 136 North Seventh street	Gallagher	April 29	Guilty	9 months County Prison and $100 fine.	
April 27	Joseph Brown	Reilly	Selling cocaine to Lizzie Baker, 915 Quarry street	Gallagher	April 29	Guilty	6 months County Prison.	
May 4	Harry White	Smith	Larceny from person of John Adams, Chestnut Hill; watch	Gallagher	May 25	Guilty	Sentence suspended	May 25
May 6	Samuel Ringold	Boyce	Robbery of slot meter at 246 North Twelfth street	O'Brien	May 13	Guilty	6 months County Prison	May 13

Hosted by Google

Report of the Lieutenant of the Sixth District, for the year 1908.—Continued.

Date of Arrest.	Name.	By Whom Arrested.	Charge.	Returned by Magistrate	Date of Trial.	Verdict.	Sentence and Where.	Date of Sentence
May 1	Samuel Zola,	Specials Lynch & Mulherin	Breaking and entering and larceny of silk from 1315 Market street	Gallagher	June 1	Guilty	House of Refuge	June 1
May 8	James Jackson			Gallagher	May 27	Not guilty.		
	John Stewart,			Gallagher	May 27	Not guilty.		
	Earl Smith,			Gallagher	May 29	Guilty	18 months County Prison	May 29
May 12	Frank Maleno,	Darcey		Gallagher	May 29	Guilty	18 months County Prison	May 29
	Frank Creder,			Gallagher	May 29	Guilty	18 months County Prison	May 29
	Lewis Cornell,			Gallagher	May 29	Guilty	18 months County Prison	May 29
May 12	Joseph Gallagher	Duffy	Carrying concealed deadly weapon	Gallagher	May 19	Guilty	30 days County Prison	May 19
May 9	James Minton	McConaghy	Larceny of clothing from Baltimore & Ohio freight cars	Gallagher	May 27	Guilty	10 days County Prison	May 27
May 10	Edward Wentzell	Specials Barry & Earnest	Assault and battery on Wm. Bates, 214 North Fifth street	Gallagher	May 25	Not guilty.		
May 10	Patrick McDermott	Specials Barry & Earnest	Same	Gallagher	May 25	Not guilty.		
May 14	Harry Davis,	Specials Lynch & Mulherin	Entering at night and larceny of razors from 826 Vine street	Gallagher	May 27	Guilty	3 months County Prison	May 27
	Geo. Moore,			Gallagher	May 27	Guilty	3 months County Prison	May 27
	Geo. Lee,			Gallagher	May 27	Guilty	30 days County Prison	May 27
May 18	Rena Persciso	O'Brien	Carrying concealed deadly weapon	Gallagher	May 29	Not guilty.		
June 5	Wm. McNulty and Harry Hall	Specials Barry & Earnest	Assault and battery and larceny from Wm. Biddle, 1324 Ridge avenue, of $8	Gallagher	June 22	Guilty	5 yrs. East'n Penitentiary	June 22
May 21	John Hill	Loughlin & Simpson	Larceny from person of W. C. Hamerly, Campton, Pa.; watch	Gallagher	June 2	Not guilty.		
June 16	George Skargus	Specials Barry, Earnest & Walsh	Breaking and entering 1109 Arch street, E. Day	O'Brien	June 22	Guilty	12 months County Prison	June 22
June 16	Chas. Cobleigh	Curry	Same	O'Brien	June 22	Guilty	6 months County Prison	June 22
July 3	Frank Harris	Simpson	Breaking and entering and larceny of goods, vacant house, 231 N. Ninth street	Gallagher	July 13	Guilty	2 years County Prison	July 13
July 3	Thomas Sturm	Specials Lynch & Mulherin	Same	Gallagher	July 13	Not guilty.		
July 5	James Whitaker	Kreinbihl	Larceny of $10 in money from Domingo Long, 2013 Bainbridge street	Gallagher	July 7	Guilty	3 years County Prison	July 7

Hosted by Google

Report of the Lieutenant of the Sixth District, for the year 1908.—Continued.

Date of Arrest.	Name.	By Whom Arrested.	Charge.	Returned by Magistrate	Date of Trial.	Verdict.	Sentence and Where.	Date of Sentence
July 29	Frank Bruner	Reilly	Larceny of awnings from E. Lindh, Ninth and Spring Garden streets	Gallagher	Aug. 13	Guilty	12 months County Prison	Aug. 13
Aug. 10	Samuel Sewell	Callahan	Assault and battery on Wm. Tellers, 1024 Spring street	Gallagher	Sept. 14	Guilty	30 days County Prison	Sept. 14
Aug. 28	John Smith	Specials Lynch & Reilly	Larceny of brass blotters from Strawbridge & Clothier's	Gallagher	Sept. 16	Guilty	3 years County Prison	Sept. 16
Aug. 28 Aug. 28 Aug. 28	Edward Johnson, William Smith James Wilson	Specials Lynch & Reilly	Larceny of trading stamps from 54 North Thirteenth street	Gallagher	Sept. 25	Guilty	Huntingdon Reformatory	Sept. 23
Sept. 4	Joseph Broker	Specials Lynch & Reilly	Larceny from person of Mrs. Reisberg, 2015 Ridge avenue; $9	Gallagher	Sept. 22	Not guilty.		
Sept. 5	James T. Rupert	Specials Barry & Earnest	Larceny from person of J. Moran, 223 South Ninth street; watch	Gallagher	Nov. 6	Not guilty.		
July 14	George Lee	Special Mulherin & Reilly	Murder of Lee Chit	Gallagher	Oct. 27	Guilty	Not sentenced.	
Sept. 7	Michael Christy	Kreinbihl	Larceny from person of John Defosse, 7406 Buest avenue; $15	Gallagher	Sept. 23	Guilty	2 years County Prison	Sept. 23
Sept. 7	Sadie Williams	Sheridan	Assault and battery on G. Raglan, 508 Callowhill street	Gallagher	Sept. 23	Not guilty.		
Sept. 7	Annie Jenkins	Sheridan	Same	Gallagher	Sept. 23	Not guilty.		
Sept. 13	George Fulton	McCann	Breaking and entering and larceny of $6.50 from meter of H. Waterson, 132 North Twelfth street	Gallagher	Sept. 21	Guilty	3 years County Prison	Sept. 21
Sept. 14	Joseph Burton	Shields, 33d Dist.	Assault and battery on Peter Jackson, 1322 Quarry street	Gallagher	Oct. 1	Guilty	9 months County Prison	Oct. 1
Sept. 14	Woodsend Townes	McKenna	Assault and battery on John Blair, 1025 Spring street	Gallagher	Sept. 23	Guilty	6 months County Prison	Sept. 23
Sept. 18	Thomas O'Connor	Deegan	Larceny of watch from his mother at 3432 Wallace street	Gallagher	Sept. 28	Guilty	2 years County Prison	Sept. 28
Sept. 20	John Walsh	Specials Barry & Earnest	Larceny from person of Chas. Powlan, 1742 Caldwalder street; watch	Gallagher	Nov. 6	Not guilty.		
Sept. 20	Fred. Brown	Kreinbihl	Attempted burglary at M. Bogan's, Tenth and Filbert streets	Gallagher	Sept. 19	Guilty	1 year County Prison	Sept. 29

Hosted by Google

Report of the Lieutenant of the Sixth District, for the year 1908.—Continued.

Date of Arrest.	Name.	By Whom Arrested.	Charge.	Returned by Magistrate	Date of Trial.	Verdict.	Sentence and Where.	Date of Sentence
Sept. 22	William Toy	Callahan	Larceny of watch from person of Wm. Mallon, 4818 North Second street	Gallagher	Sept. 19	Guilty	1 year County Prison	Sept. 29
Oct. 2	Aaron Mitchell	McKenna	Larceny of $4.15 from Frank Reiter, 324 Bainbridge street	Gallagher	Oct. 4	Guilty	Sentence suspended	Oct. 4
Oct. 13	Tim Callahan	Specials Barry & Earnest	Highway robbery and larceny from Geo. Shade, 343 North Twelfth st., of watch	Gallagher	Nov. 9	Not guilty.		
Oct. 13	John Hill	Specials Barry & Earnest	Same	Gallagher	Nov. 9	Not guilty.		
Oct. 27	William Warner	McEwen	Larceny of drugs from Warner Co., Broad and Wallace streets	Gallagher	Nov. 9	Guilty	18 months County Prison.	
Oct. 31	George Parker	Casey & Callahan	Selling cocaine to Bert Lambert, 223 North Eleventh street	Gallagher	Nov. 13	Guilty	6 months County Prison and $100 fine	Nov. 13
Oct. 31	David Wilder	Casey & Callahan	Same	Gallagher	Nov. 13	Guilty	6 months County Prison and $100 fine	Nov. 13
Oct. 22	Nettie Miller	Specials Lynch & Reilly	Proprietor of disorderly and bawdy house at 833 Cherry street				Pending.	
Nov. 2	Frank Bouchard	Specials Lynch & Reilly	Attempted rape on Mary Thomas, 3 Perth street	Gallagher	Jan. 7	Not guilty.		
Nov. 4	James Frue	Maneely	Assault and battery and highway robbery from Jas. McGeehan, 304 North Sixteenth street	Gallagher	Nov 18	Guilty	5 yrs. East'n Penitentiary	Nov. 18
Nov. 4	Daisy Adams	Maneely	Same	Gallagher	Nov 18	Guilty	2 years County Prison	Nov. 18
Nov. 7	Sydney Marshal	Merriman	Larceny from person of Geo. Jeffers, 2616 Belgrade street	Gallagher	Nov. 12	Not guilty.		
Nov. 7	George Harris	Merriman	Same	Gallagher	Nov. 12	Guilty	2 years County Prison	Nov. 12
Nov. 7	Harry Snagg	Specials Barry & Earnest	Enticing a minor, Ruby Hornbecker, 701 Race street	Gallagher			Ignored by Grand Jury.	
Nov. 7	George Wonder	Simpson	Malicious mischief, smashing window, U. S. Cigar Co., northwest corner Thirteenth and Market streets			Not tri d	Pending.	
Nov. 25	Jos. Kovitch, alias Hart	Specials Lynch & Reilly	Larceny of clothing and notions from Hilton's, Juniper and Chestnut streets	Gallagher	Jan. 14		Bill submitted.	

Hosted by Google

Report of the Lieutenant of the Sixth District, for the year 1908.—Continued.

Date of Arrest.	Name.	By Whom Arrested.	Charge.	Returned by Magistrate	Date of Trial.	Verdict.	Sentence and Where.	Date of Sentence
Dec. 12	May Martin	Specials Lynch & Reilly	Proprietor of disorderly and bawdy house at 918 Quarry street			Not tried	Pending.	
Dec. 12	Benjamin Cutler	Specials Lynch & Reilly	Proprietor of bawdy house at 701 Race street			Not tried	Pending.	
Dec. 12	Minnie Acker	Specials Lynch & Barry	Proprietor of disorderly and bawdy house at 1133 Race street	Gallagher			Pending.	
Dec. 14	William Gandler	Specials Lynch & Reilly	Larceny of silk from A. Weiss, 138 North Tenth street	Gallagher			Pending.	
Dec. 14	Hyman Teller	Specials Lynch & Reilly	Receiving stolen goods, stolen from A. Weiss, 138 North Tenth street	Gallagher			Pending.	
Dec. 14	Sarah Barker	Specials Lynch & Reilly	Same	Gallagher			Pending.	
Dec. 17	Lottie Wilson	Specials Barry & Earnest	Larceny of watch and wallet from R. C. Barclay, 301 North Fifteenth street	Gallagher	Jan. 12	Guilty	2 years County Prison	Jan. 12
Dec. 17	John Hill	Specials Barry & Earnest	Same	Gallagher	Jan. 12	Guilty	2 years County Prison	Jan. 12
Dec. 18	Morris Levy	Arnreich	Assault and battery on Sam Arnreick, 950 North Randolph street	Gallagher				
Dec. 19	Clarence Fredericks	Jackson	Assault and battery, aggravated assault and battery, assault and battery with intent to kill John Henry, 4360 Germantown avenue	Gallagher	Jan. 14	Guilty	4 months County Prison	Jan. 14
Dec. 20	Lee Ding	Specials Lynch & Reilly	Proprietor of gambling house at 930 Race street	Gallagher			Pending.	
Dec. 20	Lee Gong	Specials Lynch & Reilly	Same	Gallagher			Pending.	
Dec. 29	Chas. Mumford	Detective Moylan	Larceny of clothing from Gimbel Bros	Gallagher			Pending.	

Hosted by Google

Report of the Lieutenant of the Seventh District, for the year 1908, of the Cases Returned to Court for Trial and their Disposition.

Date of Arrest.	Name.	By Whom Arrested.	Charge.	Returned by Magistrate	Date of Trial.	Verdict.	Sentence and Where.	Date of Sentence
Jan. 12	Jacob Shindler	Wray	Assault and battery on his wife, Kate Shindler, 829 North Second street	Ladner			Case pending.	
Jan. 17	Jno. Franklin	Schwartz	Highway robbery on H. Christhaus, Bucks Co	Ladner	Feb. 12	Guilty	3 years County Prison	Feb. 12
Jan. 19	Frank Gallagher	Link	Larceny of coal from Black Diamond Coal Co., Sixth and Willow streets	Ladner	Jan. 29	Acquitted.		
Jan. 20	Sarah Cheesman	Beiger	Assault and battery on Morris Goldfine, 318 North American street	Ladner	Oct. 23		Bill submitted.	
Jan. 22	Jacob Rice	McMenamin	Assault and battery on Wm. Jones, 526 Callowhill street	Ladner	Jan. 29	Guilty	Sentence suspended.	
Jan. 22	Edw. Shindler	Merry	Larceny of coat from Louis Foust, 521 Callowhill street	Ladner	Feb. 4	Guilty	9 months County Prison	Feb. 4
Jan. 23	Ollie Richards Robert Payne	Lieutenant Lynch	Speakeasy at 413 Wallace street	Scott			Case pending.	
Jan. 25	Geo. Bennett	Knerr	Larceny of coat from Abe Winner, 631 Greenwich street	Scott	Jan. 29	Guilty	4 months County Prison	Jan. 31
Feb. 7	Bernard Mack	Nuss	Larceny	Ladner	Mch. 19	Acquitted.		
Feb. 7	Geo. Wilmer	Gordon	Larceny of lead pipe, Fifth and Spring Garden streets, property of City	Ladner			Case pending.	
Feb. 8	James Bradley	Nuss	Larceny of push cart from J. Monson, 625 South Ninth street	Ladner	Mch. 19	Acquitted.		
Feb. 10	John Hill	Judge	Assault and battery on Cornelius Jordon, 531 Cornwall street	Ladner	Sept. 10	Guilty	Sentence suspended.	
Feb. 12	Wm. Coyle	Hamilton	Larceny of clothing from Chas. Jason, 418 North Second street	Beaton	Feb. 24	Guilty	6 months County Prison	Feb. 24
Feb. 12	Frank Coyle	Hamilton	Same	Beaton	Feb. 24	Guilty	6 months County Prison	Feb. 24
Feb. 14	Benj. Baskaville	Gordon	Carrying concealed weapon (revolver)	Ladner	Mch. 3	Acquitted.		
Feb. 16	Herman Yester	Kelly	Threats to kill his wife, Adaline Yester, 417 North Randolph street	Ladner	Sept. 12	Acquitted.		
Feb. 18	Frank Sullivan	Dollscheck	Larceny of tools from S. Blackman	Gorman	Feb. 25	Guilty	House of Refuge	Feb. 25
Feb. 19	Jos. Biese Robt. Ross	Schraishuhn	Larceny of coal from Black Diamond Coal Co., Sixth and Willow streets	Ladner	Mch. 2	Guilty	30 days County Prison	Mch. 2
Feb. 19	Sol Steinbecker	Special Beiger	Larceny of clothing from F. Bikowasky, 456 New Market street	Ladner	Dec. 2	Acquitted.		

Hosted by Google

Report of the Lieutenant of the Seventh District, for the year 1908—Continued.

Date of Arrest.	Name.	By Whom Arrested.	Charge.	Returned by Magistrate	Date of Trial.	Verdict.	Sentence and Where.	Date of Sentence
Feb. 20	John Schmidt John Peshut	Laird	Larceny of coal from Phila. & Reading R. R. at Fifth and Willow streets	Ladner	Mch. 3	Guilty	3 months County Prison	Mch. 3
Feb. 20	Frank Gallagher Jas. Dougherty Stephen Buyanko Fedosia Haberty	Pfeiffer	Larceny of coal from Black Diamond Coal Co., Sixth and Willow streets	Ladner Ladner Ladner Ladner	Mch. 3 Mch. 3 Mch. 2 Mch. 2	Acquitted. Acquitted. Guilty Guilty	60 days County Prison 60 days County Prison	Mch. 2 Mch. 2
Feb. 21	Philip Powell	Birmingham	Malicious mischief, breaking a window at 523 Callowhill street, M. Schmidt	Ladner		Guilty	30 days County Prison.	
Feb. 21	Patrone Jenar	Jones	Highway robbery on Anna Haines, 1029 Fairmount avenue	Ladner	Mch. 4	Guilty	2 years County Prison	Mch. 4
Feb. 25	Jas. Ryan	Schraishuhn	Larceny of coal from Phila. & Reading R. R., Fifth and Willow streets	Ladner	Mch. 11	Acquitted.		
Mch. 2	Thomas Bender	Schraishuhn	Larceny of overcoat from Geo. Stadler, 225 Buttonwood street	Ladner	Mch. 12	Guilty	3 months County Prison	Mch. 12
Mch. 3	Gossimer Nactara	Nuss	Assault and battery on wife, Mary Nactara, 5 Crooked place	Ladner	Mch. 12	Guilty	30 days County Prison	Mch. 12
Mch. 4	Stanley Rotski	Schauers	Conducting employment agency without license, 430 North Fourth street	Beaton	Oct. 20	Acquitted.		
Mch. 6	Pete Sossage	Schraishuhn	Larceny of meat from John Schnell, 518 New Market street	Ladner			Case pending.	
Mch. 9	Geo. Hines	Schwartz	Assault and battery on Chas. O'Donnell, 3200 South Eleventh street	Ladner	April 21	Guilty	Sentence suspended.	
Mch. 11	Lewis Roos	Herwig	Assault and battery on wife, Mary Roos, 354 Reno street	Ladner	Mch. 18	Guilty	Sentence suspended.	
Mch. 15	Edw. Feldman	Nuss	Larceny of shoes and underwear from Phila. & Reading R. R., Second and Willow streets	Ladner	Mch. 31	Guilty	Sentence suspended.	
Mch. 19	Michael O'Brien	Brady	Larceny of watch and chain from Thos. Burke, 457 North Fourth street	Ladner			Case pending.	
Mch. 22	Chas. Ellwood	Glendening	Highway robbery on Daniel O'Hara, Tacony	Ladner	April 3	Guilty	1 year County Prison	April 3
Mch. 22	Geo. Walls	Navill	Larceny of harness from M. Zimmerman, 712 North Second street	Ladner	April 3	Guilty	30 days County Prison	April 3
Mch. 23	Benj. Hyde	McMenamin	Larceny of $65 from Abe Goldstein, 236 South Sixth street	Ladner			Case pending.	

Hosted by Google

Report of the Lieutenant of the Seventh District, for the year 1908—Continued.

Date of Arrest.	Name.	By Whom Arrested.	Charge.	Returned by Magistrate	Date of Trial.	Verdict.	Sentence and Where.	Date of Sentence
Mch. 28	James Ryan	Navill	Larceny of harness from M. Zimmerman, 712 North Second street	Ladner	April 3	Guilty	30 days County Prison	April 3
Mch. 31	Edw. Dale	Special Brady	Larceny of pants from Jacob Goldfine, 541 North Third street	Gorman	April 7	Acquitted.		
April 14	Mary Seleska	Special Brady	Larceny of clothing from Jos. Friedman, 610 North Second street	Ladner		Guilty	6 months County Prison.	
April 15	Stanley Trawka			Ladner		Acquitted.		
April 18	B. Goscick	Pierce	Assault and battery on Mary Arbush, 3 Crooked place	Ladner	Mch. 5	Acquitted.		
April 18	Mary McLaughlin	Connelly	Assault and battery on Jacob Cohen, 303 North Fifth street	Ladner	May 7	Acquitted.		
April 20	Jos. Bressler	Special Brady	Forcible entry and larceny of eggs from Andrew Weitker, 614 North Front street	Gorman	May 4	Guilty	Discharged	May 4
April 21	Jos. Kroll	Special Beiger	Conducting employment agency without a license, 439 North Fourth street	Ladner	May 14	Acquitted.		
April 22	Wm. Connelly	Special Beiger	Assault and battery on James Martin, 488 North Fifth street	Ladner	May 14	Acquitted.		
May 20	Jos. Miller	Kellerher	Larceny of team from Reuben Salwall	Scott	June 8	Acquitted.		
May 20	Fritz Knittle	Special Brady	Disorderly house at 404 Brown street	Scott	May 29	Guilty	60 days County Prison	May 29
May 25	Alex. Bachuk	Special Brady	Obtaining money by false pretence from M. Machink, 233 Green street	Ladner			Case pending.	
June 1	Mary Hazlett, alias Lizzie Murphy	Morrissey	Larceny of bed clothing from Anna Richert, 607 Wood street	Ladner	June 11	Guilty	30 days County Prison	June 11
June 2	Harry Riley	McCaffrey	Larceny of team from Samuel Simon, 982 Delaware avenue	Ladner	June 11	Acquitted.		
June 10	Jno. Straulin	Special Brady	Assault and battery on J. Gillespie, 449 North Second street	Ladner			Case pending.	
June 12	Harry Bender	Beiger & Brady	Larceny of brass journals from John F. Betz, Fifth and Callowhill streets	Ladner	Dec. 8	Acquitted.		
	Harry Segal							
June 13	Harry Thomas	Laird	Larceny of $5, by flim-flam, from Wm. Menehari, Fourth and Vine streets	Ladner			Case pending.	
June 18	William Johnson	Judge	Larceny of case of milk from Terminal Warehouse, Delaware avenue and Green street	Ladner			Case pending.	
June 26	Edgar Side	Pfeiffer	Assault and battery on Kate Quinlan, 306 New Market street	Borie			Case pending.	

Hosted by Google

Report of the Lieutenant of the Seventh District, for the year 1908—Continued.

Date of Arrest.	Name.	By Whom Arrested.	Charge.	Returned by Magistrate	Date of Trial.	Verdict.	Sentence and Where.	Date of Sentence
June 27	Jacob Cohen	Beiger & Brady	Disorderly house at 303 North Fifth street	Borie			Case pending.	
July 29	Ash Diskan	Pierce	Assault and battery on Isabelle Brofski, 210 Green street	Ladner			Case pending.	
Aug. 4	James Wilmer	Special Beiger	Larceny of clothing from Simon Sonebaum, 837 North Fourth street	Ladner	Dec. 21	Guilty	Sentence suspended.	
Aug. 5	Matthew King	Foster	Assault and battery on Frank Winley, 511 Brown street	Ladner			Case pending.	
Aug. 16	Jas. Tyson	Barry	Malicious mischief, breaking a window at 527 Callowhill street, Jacob Fischer	Ladner	Sept. 15	Guilty	30 days County Prison	Sept. 15
Aug. 18	Jos. Morrissey	Nuss	Aggravated assault and battery on John Fox, 109 Pegg street	Ladner	Sept. 11	Guilty	Sentence suspended.	
Aug. 24	J. Hoffrichton J. Bernstine	Gerold	Assault and battery on Samuel Bernstine, 521 Orianna street	Ladner			Case pending.	
Sept. 3	Alex. Ordosky	Barry	Assault and battery on Geo. Geiger, 307 Callowhill street	Ladner			Case pending.	
Sept. 4	Frank Boyle	Siegel	Larceny of baskets from A. Greenblat, 1629 Germantown avenue	Ladner			Bill ignored.	
Sept. 4	Mary Fisher	Special Brady	Larceny of watch and ring from E. Papouscheck, 484 North Fifth street	Ladner			Bill ignored.	
Sept. 6	Alex. Belach	Special Brady	Assault and battery on Annie Belach, 825 North Third street	Ladner	Sept. 16	Acquitted.		
Sept. 12	Geo. Kerber, Samuel Fishman, Philip Fitzpatrick,	Special Brady	Larceny of 24 crates of eggs from J. A. Geiss, Delaware avenue and Noble street	O'Brien	Dec. 11	Acquitted.		
Sept. 23	Jacob Fisher	Special Brady	Larceny of $20 from Tillie Brown, 521 Brown street	Ladner	Dec. 6	Acquitted.		
Sept. 25	Edw. Allenback	Kranich	Burglary, P. Ackerman, 411 N. Second street	Ladner	Nov. 14	Guilty	3 years County Prison	Nov. 14
Sept. 26	Oliver Gallagher	Dusenberry	Aggravated assault and battery on John Thies, 306 Callowhill street	Ladner	Oct. 16	Guilty	20 days County Prison	Oct. 16
Oct. 5	Dom'k Patrolonis Tony Solouse, John Solouse, Mich'l Goronto,	Connelly	Assault and battery on Wm. Corn, 802 North Second street	Ladner			Case pending.	
Oct. 9	Anthony Polk	Special Brady	Aggravated assault and battery on Louisa Polk, 406 Wallace street	Ladner	Oct. 26	Guilty	2 years County Prison	Oct. 26

Hosted by Google

Report of the Lieutenant of the Seventh District, for the year 1908—Continued.

Date of Arrest.	Name.	By Whom Arrested.	Charge.	Returned by Magistrate	Date of Trial.	Verdict.	Sentence and Where.	Date of Sentence
Oct. 25	Wm. McAllister,	Special Beiger	Highway robbery on Seth Warfield, 425 Vine street	Ladner	Dec. 16	Acquitted.		
Oct. 26	Francis Fleming,			Ladner	Dec. 16	Acquitted.		
	Frank McCharty,			Ladner	Dec. 16	Acquitted.		
Oct. 30	John Devlin	Judge	Larceny of two coats from Abe Windlass, 535 North Front street	Ladner	Nov. 12	Acquitted.		
Nov. 4	Samuel Demby	Special Beiger	Murder of Ernest Gayser, 505 Callowhill street, by stabbing him	Ladner			Case pending.	
Nov. 5	Harry Sprecher	Bieger & Brady	Speakeasy at 415 York avenue	Gallagher			Case pending.	
Nov. 12	Benton Turner	Griffith	Highway robbery on Harry Davis, Trevose, Pa	Ladner			Case pending.	
	Horace Furey							
Nov. 12	John Carey	Smith	Assault and battery on H. Gray, 511 Marshall street	Ladner			Case pending.	
Nov. 13	Thos. Pritchard	McCaffrey	Malicious mischief, Isadore Moses, 703 North Front street	Ladner			Case pending.	
Nov. 13	Louis Tilton	Lafferty	Larceny of baskets from Morris Goldfine, 320 North American street	Ladner	Dec. 11	Guilty	30 days County Prison	Dec. 11
	Edw. Essig							
Nov. 18	Harry Loeper	Beiger & Brady	Forcible entry, A. Greenberg, 463 North Second street	Ladner			Case pending.	
Nov. 20	John Tunstaw	Fisher	Larceny of rug from Wm. Orme, 462 Myrtle street	Ladner	Dec. 7	Guilty	3 months County Prison	Dec. 7
Dec. 2	Carrie Myers	Special Brady	Larceny of overcoat from Wm. Huey, 331 North Fifth street	Ladner	Dec. 2	Acquitted.		
Dec. 4	John Newman	Siegel	Assault and battery on Lizzie Andress, 143 Nectarine street	Ladner	Dec. 20	Acquitted.		
Dec. 5	Howard C. Pyle	Wray	Embezzlement of $18 from Jos. Boyce, 822 North Second street	Ladner			Case pending.	
Dec. 9	Frank Pullman, alias John Flynn	Sergeant Boland & Hemrick	Burglary, Jos. Wiener, Third and Green streets	Ladner			Case pending.	
Dec. 14	Samuel Grimson	Turner	Burglary, Morris Grimson, 111 Green street	Ladner	Dec. 23	Guilty	Sentence suspended.	
	John Eagan							
Dec. 16	John Shevlin	Laird	Assault and battery on Nora Sullivan, 419 North Marshall street	Ladner		Acquitted.		
	Chas. Scott							
Dec. 16	Jos. McGowan	Beiger & Brady	Larceny of $48 and an overcoat from Sarah Wessels, 317 Vine street	Ladner		Acquitted.		

Hosted by Google

Report of the Lieutenant of the Seventh District, for the year 1908—Continued.

Date of Arrest.	Name.	By Whom Arrested.	Charge.	Returned by Magistrate	Date of Trial.	Verdict.	Sentence and Where.	Date of Sentence
Dec. 16	Albert Schill	Ledger	Larceny of case of corn from Terminal Warehouse, Delaware avenue and Green street	Ladner			Case pending.	
Dec. 18	Louis Stein	Nuss	Assault and battery on Bessie Kaplan, 138 Monroe street	Ladner			Untried.	
Dec. 19	Martin Kloninger	Fields	Larceny of chickens from Jacob Snyder, 3645 York road	Ladner			Untried.	
Dec. 19	Aug. Stadler	Barry	Malicious mischief, breaking window, Ida Geventer, 342 North Second street	Ladner		Settled	Untried.	
Dec. 22	Christ. Notter	Jones	Assault and battery on Jos. Shinkler, 827 American street	Ladner			Untried.	
Dec. 24	John Meyers	Gerold	Assault and battery on Philip Allen, 131 Nectarine street	Ladner			Untried.	
Dec. 24 Dec. 27	Jos. Smith Jos. Ryan	Schauers & Special Brady	Highway robbery at Fourth and Willow streets, snatching pocketbook containing $3 from Kate Nelson, 2043 South Hutchinson street	Ladner			Untried.	

Hosted by Google

Report of the Lieutenant of the Eighth District, for the year 1908, of the Cases Returned to Court for Trial and their Disposition.

Date of Arrest.	Name.	By Whom Arrested.	Charge.	Returned by Magistrate	Date of Trial.	Verdict.	Sentence and Where.	Date of Sentence
Jan. 4	John Conkling Samuel Long John Connelly	Kearse & Sperzel	Larceny of shoes from N. Glasser, 418 North Fifth street	O'Brien	Jan. 10	Guilty	House of Refuge	Jan. 10
Jan. 14	Edwin Parker Clarence Shaffer	Ervin & Mansfield	Attempt to rob shoe store of C. Moges, Ridge avenue and Green street	O'Brien	May 18	Guilty	Sentence suspended	May 18
Jan. 31	John Kerr, Geo. Hassner Eugene Mitchell	Ervin & Waters	Robbery of cigar store of Geo. Detrich, 431 North Broad street	O'Brien	Feb. 6	Guilty	30 days County Prison	Feb. 6
Feb. 1	John Rhoner, alias Yonkin Machuk	Cavanagh	Aggravated assault and battery, stabbing John Romer, 326 Darien street	O'Brien	Mch. 19	Guilty	2 years County Prison	Mch. 19
Feb. 4	Wm. Coleman	Fowns	Larceny of clothes from G. Meyer, 402 North Ninth street	O'Brien	Feb. 8	Guilty	9 months County Prison	Feb. 8
Feb. 5	Edw. Smith	Fowns	Same	O'Brien	Feb. 8	Guilty	9 months County Prison	Feb. 8
Feb. 7	Thos. Lewis Alf. Peterson Wm. Smith	Ervin Duffy Stuckert	Larceny of lead pipe from vacant house of John Givens, 665 North Thirteenth street	O'Brien	Feb. 13	Guilty	18 months County Prison 18 months County Prison House of Refuge	Feb. 13 Feb. 13 Feb. 13
Feb. 11	Jack Kurson	Sperzel	Larceny of $100 from J. Kerrison, 810 Willow street	O'Brien	Feb. 19	Guilty	60 days County Prison	Feb. 19
Feb. 12	David Ancana	Kearse & Sperzel	Larceny of clothes from wagon of Adams Express Co	O'Brien	Feb. 26	Guilty	6 months County Prison	Feb. 26
Feb. 12	Harry Williams	Kearse & Sperzel	Same	O'Brien	Feb. 26	Guilty	6 months County Prison	Feb. 26
Mch. 10	John Francis	Kearse & Sperzel	Passing counterfeit money on P. Armer, 1403 North Randolph street	O'Brien	Mch. 30	Guilty	1 year County Prison	Mch. 30
Mch. 22 Mch. 22	Vincent Reed Lizzie Reed	Laushe	Harboring a minor girl (Catherine Reed, 1318 Pearl street) for immoral purposes	O'Brien	Mch. 30	Guilty	3 years County Prison	Mch. 30
Mch. 30 Mch. 30	Harry Scanlon Dan'l Hetherington	Nonemacher Kearse	Larceny of plumbers' supplies from Saville & Co., Eleventh and Wood streets	O'Brien	April 23	Guilty	18 months County Prison	April 23
Mch. 30	Geo. King	Le Maistre	Larceny of bicycle from L. Menge, Eighth and Brown streets	O'Brien	April 23	Guilty	18 months County Prison	April 23
April 2	Geo. Wallace	Aaronson	Larceny in Montgomery County		June 5	Guilty	5 yrs. East'n Penitentiary	June 5
April 8 April 9	Jos. Mullen Geo. Leddell	Kearse & Sperzel	Burglary, Wm. Gilbert, 312 North Twelfth street	O'Brien	April 24	Guilty	15 months County Prison	April 24

Hosted by Google

Report of the Lieutenant of the Eighth District, for the year 1908.—Continued.

Date of Arrest.	Name.	By Whom Arrested.	Charge.	Returned by Magistrate	Date of Trial.	Verdict.	Sentence and Where.	Date of Sentence
April 9	Geo. W. Franks	Spilman	Aggravated assault and battery, stabbing Wm. Smith, 1123 Poplar street	O'Brien	May 8	Guilty	1 year County Prison	May 8
April 11	Frank Ellison Wm. Moffett	Clymer	Larceny of lead pipe from vacant house, 666 North Eighth street	O'Brien	April 29	Guilty	9 months County Prison	April 29
April 16	Florence Dade	Laushe	Disorderly house, 3 rear 1306 Olive street	O'Brien	April 23	Guilty	$500 fine and 3 months County Prison	April 23
April 25	John Molcassian	Sperzel	Aggravated assault and battery, stabbing H. Andresian, 1009 Vine street	O'Brien	May 11	Guilty	3 years County Prison	May 11
April 28	Henry Porter	Graham	Assault and battery and larceny of $2.50 from F. Lohman, 334 North Thirteenth street	O'Brien	May 13	Guilty	18 months County Prison	May 13
May 4	Walter Mason, alias Buggy Bill	Kearse & Sperzel	Burglary, Mark Kay, 1222 Poplar street	O'Brien	June 17	Guilty	18 months County Prison	June 17
May 9	Joseph Woods	Kearse & Lieutenant Ewing	Bawdy house, 1 rear 313 Darien street	O'Brien	June 2	Guilty	1 year County Prison	June 2
May 17	Wesley Brown	Kearse	Burglary and assault and battery on Mary Kane, 1002 Ogden street	O'Brien	June 4	Guilty	18 months County Prison	June 4
May 22	Geo. Daniels	Liddy	Enticing females (Mary Powell, 1220 Ridge avenue) for immoral purposes	O'Brien	June 8	Guilty	6 months County Prison	June 8
May 28	Julius Biese	Hahn	Larceny of gum machine, M. Davidson, Seventh and Noble streets	O'Brien	June 15	Guilty	Huntingdon Reformatory	June 15
June 4	Chas. Gibson Jas. Horner Chas. Miller	Raeder Titus McClain	Robbery of Garvin's saloon, northwest corner Eighth and Wood streets	O'Brien	June 17	Guilty	2 years County Prison	June 17
June 11	Alice Whitfield	Kanawel	Larceny of coat from J. Brown, 402 North Ninth street	O'Brien	June 17	Guilty	9 months County Prison	June 17
June 14	Geo. Campbell	Irwin	Highway robbery, L. Borney, 311 North Seventh street	O'Brien	June 26	Guilty	18 months County Prison	June 26
June 15	Percy Simms Edw. Smith Geo. Dillon, alias Oountry Kid	O'Brien Jeffers	Larceny of clothes from Morris Greenberg, 649 North Franklin street	O'Brien O'Brien O'Brien	June 30 June 30 June 30	Guilty Guilty Guilty	5 years County Prison 4 years County Prison 4 years County Prison	June 30 June 30 June 30
June 17	Harry Leonard	Raff	Selling cocaine	O'Brien	July 10	Guilty	3 months County Prison	July 10
June 22	Jos. Warner	Liddy	Aggravated assault and battery, shooting Officer Able, of Seventh District	O'Brien	June 26	Guilty	7 yrs. East'n Penitentiary	July 26

Hosted by Google

Report of the Lieutenant of the Eighth District, for the year 1908.—Continued.

Date of Arrest.	Name.	By Whom Arrested.	Charge.	Returned by Magistrate	Date of Trial.	Verdict.	Sentence and Where.	Date of Sentence
June 26	Harry Ahern	Sykes	Robbery, Flavell Bros., 1105 Spring Garden street	O'Brien	July 7	Guilty	18 months County Prison	July 7
July 12	Benj. Hoody	Kearse & Sperzel	Aggravated assault and battery, stabbing J. Pierson, 1312 George street	O'Brien	Aug. 5	Guilty	2 yrs. East'n Penitentiary	Aug. 5
July 13	Benj. Quicksell	Quicksell	Larceny of cash from father	O'Brien	July 16	Guilty	Huntingdon Reformatory	July 16
July 14	Rose Gibson Mame Johnson	Sperzel	Larceny of $14 from Chas. Willings, 529 North Third street	O'Brien	Aug. 5	Guilty	6 months County Prison	Aug. 5
July 18	Wm. Wurtz	Tucker	Aggravated assault and battery, stabbing E. Martinetti, 1222 Wallace street	O'Brien	Sept. 9	Guilty	Sent to Insane Asylum.	
July 20	Lizzie Polk, alias Watson	McCarthy	Speakeasy at 1202 Pearl street	O'Brien	Sept. 15	Guilty	45 days County Prison	Sept. 15
July 24	John Hutton Edw. Kelly	Raff	Larceny of harness from F. O'Neill, 1418 South Eighteenth street	O'Brien	Sept. 10	Guilty	4 months County Prison 60 days County Prison	Sept. 10 Sept. 10
July 25	Harry Goodman	Sperzel	Murder of Abe Mellenkoff	O'Brien		Guilty in first degree	Sentence deferred, pending application for new trial.	
Aug. 19 Aug. 21	Herman W. Greiner Emil Judlin, alias H. Zitner	McCarthy	Passing bogus check on Quaker City Cab Co	O'Brien			Sent to Trenton, N. J.	
Aug. 22	Chas. Martin	Sykes	Forcible entry, A. Bannon, 608 North Marshall street	O'Brien	Sept. 18	Not guilty		Sept. 18
Sept. 4	John Smith	Watchman McDevitt	Burglary, L. Grassin, 512 North Seventh street	O'Brien	Sept. 18	Guilty	18 months County Prison	Sept. 18
Sept. 8	Bessie Woodward	Jeffries	Harboring minor (Jennie Griffith, 14 yrs.) for immoral purposes	O'Brien	Sept. 25	Guilty	9 months County Prison	Sept. 25
Sept. 12	Carlton Bradley, alias Heaton	Lieutenant Ewing	Conspiracy and obtaining money by false pretence	O'Brien	Oct. 2	Guilty	18 months County Prison	Oct. 2
Sept. 12	Samuel Jackson, alias Brewer	Kearse	Same	O'Brien	Oct. 2	Guilty	18 months County Prison	Oct. 2
Sept. 13	Kim Lee	McMahon	Burglary, Robt. Bell, 437 Franklin street	O'Brien	Sept. 28	Guilty	2½ years County Prison	Sept. 28
Sept. 19	John Connelly	Trantz	Forgery, C. S. French, Fourth and Callowhill streets	O'Brien	Sept. 28	Guilty	House of Refuge	Sept. 28
Sept. 20	Jos. Brown	Hanna	Murder of T. Dalton	O'Brien	Dec. 14	Guilty of homicide	3 months County Prison	Dec. 14
Sept. 26	Fred. Good	Fowns	Larceny of automobile in New York	O'Brien			Sent to New York.	

Hosted by Google

Report of the Lieutenant of the Eighth District, for the year 1908.—Continued.

Date of Arrest.	Name.	By Whom Arrested.	Charge.	Returned by Magistrate	Date of Trial.	Verdict.	Sentence and Where.	Date of Sentence
Sept. 28	Jacob Cohen	Stettler	Assault and battery on Ida Bryant, 431 North Franklin street	O'Brien	Oct. 2	Guilty	1 year County Prison	Oct. 2
Oct. 24	Samuel Gaylor	Special Holland, National Theatre	Rape on Cora Troeller, 908 Wood street	O'Brien	Nov. 5	Guilty of assault & bat'y	Sentence suspended	Nov. 5
Oct. 27	Chas. Naylor	McCarthy	Obtaining goods on forged order from J. McCaully, 101 Vine street	O'Brien	Dec. 16	Guilty	2 years County Prison	Dec. 16
Oct. 29	Joseph Devine	Hanna	Larceny of watch from H. Shaffer, 455 North Eighth street	O'Brien	Nov. 10	Guilty	$500 fine and 3 months County Prison	Nov. 10
Nov. 3	Thos. Johnson	Osborne	Larceny of money from J. Brown, Thirteenth and Green streets	O'Brien	Nov. 17	Guilty	6 months County Prison	Nov. 17
Nov. 6	Chas. Hannapel	Watchman McDevitt	Larceny of clock, etc., from A. Thomas, 671 North Alder street	O'Brien	Nov. 20	Guilty	5 yrs. East'n Penitentiary	Nov. 20
Nov. 6	Lewis McMutrie, alias Miller	Mansfield	Forgery, A. Barber, Eleventh and Spring Garden streets	O'Brien	Nov. 20	Guilty	Sentence suspended, pending restitution.	
Nov. 9	Michael Fogarty	Laushe	Larceny of watch from A. Walker, 1109 North American street	O'Brien	Nov. 18	Guilty	Sentence suspended	Nov. 18
Nov. 9	Thos. Higgins	McBride	Larceny of watch from Wm. Gilbert, 1123 Callowhill street	O'Brien	Nov. 17	Guilty	3 mos. House of Correc'n	Nov. 17
Nov. 20	Frank Tyenski	O'Brien	Robbery of Quaker City Pattern Co., 504 North Twelfth street	O'Brien	Dec. 10	Guilty	5 yrs. Huntingdon Ref'y	Dec. 10
Nov. 25	John Hope	Le Maistre & McCarthy	Murder of Blanche Elliott	O'Brien			Discharged by Coroner on ground of accident.	
Nov. 28	Geo. Franklin, alias Watts	Wunderlick	Robbery of Wm. Sassany, 1218 Nectarine street	O'Brien	Dec. 18	Guilty	18 months County Prison	Dec. 18
Dec. 2	Chas. Henry	Kladowsky	Burglary, M. Simms, 1707 Webster street				Sent to City Hall.	
Dec. 7	Wm. Headman	Kearse	Robbery, D. Miller, 915 Ridge avenue	O'Brien	Dec. 22	Guilty	Sentence suspended	Dec. 22
	Frank Headman			O'Brien	Dec. 22	Guilty	9 months County Prison	Dec. 22
Dec. 12	Harry Clark	Fogarty & McDevitt	Larceny, L. Singer, 626 Arch street, and M. Klinger, 532 Arch street	O'Brien			Not tried.	

Hosted by Google

Report of the Lieutenant of the Eighth District, for the year 1908.—Continued.

Date of Arrest.	Name.	By Whom Arrested.	Charge.	Returned by Magistrate	Date of Trial.	Verdict.	Sentence and Where.	Date of Sentence
Dec. 12	Mamie Clark, alias Smith	Fogarty & McDevitt	Receiving goods stolen from Harry Clark	O'Brien			Not tried.	
Dec. 13	Annie Conrad							
Dec. 22	Annie Riley	Miller	Larceny of watch from John Regan, 928 Wallace street	O'Brien			Not tried.	
	Maggie Gahan	Jeffries						
Dec. 23	Harry Smith	Watchman McDevit	Robbery, John Binder, 400 North Seventh street	O'Brien			Not tried.	
	Jos. Patterson							
Dec. 24	Fannie Murray	Kearse	Receiving goods stolen from Harry Clark	O'Brien			Not tried.	

Hosted by Google

Report of the Lieutenant of the Ninth District, for the year 1908, of the Cases Returned to Court for Trial and their Disposition.

Date of Arrest.	Name.	By Whom Arrested.	Charge.	Returned by Magistrate	Date of Trial.	Verdict.	Sentence and Where.	Date of Sentence
Jan. 6	John Mulane	Wm. Winkle	Larceny of coal from Reading Railway Company	Gorman	Feb. 10	Not guilty	Discharged (Juvenile C't)	Feb. 10
Jan. 9	Jos. Gallagher	M. Lyford	Assault and battery on Wm. Nichols, 789 North Twenty-fourth street	Beaton	Feb. 6	Guilty	Took pledge for 2 years	Feb. 6
Jan. 11	John Durkin	Wm. Winkle	Assault and battery on Officer Wm. Winkle	Beaton	Jan. 28	Guilty	30 days County Prison	Jan. 28
Jan. 17	James Burke	J. Stanton	Larceny of $7 from Patrick Corbett, 3940 Westminster avenue	Beaton	Feb. 12	Not guilty	Discharged	Feb. 12
Jan. 17	Wm. J. Mitchell	J. Stanton	Same	Beaton	Feb. 12	Not guilty	Discharged	Feb. 12
Jan. 26	Casper Stolie	C. Bates	Assault and battery on Tony Noblitz and John Neardamp, 1425 Wood street	Beaton	Feb. 7	Guilty	6 months County Prison	Feb. 7
Jan. 28	John Irwin	Jas. Sullivan	Larceny of bread from wagon, Twenty-third and Spring Garden streets	Gorman	Feb. 30	Not guilty	Discharged in Juvenile C't	Feb. 30
Feb. 3	John Ervin	Jas. Mulgrew	Suspicion of larceny from J. Rudrip, 810 North Carlisle street	Gorman	Feb. 11	Not guilty	Discharged in Juvenile C't	Feb. 11
Feb. 6	Herbert Clemmer	A. Dermody	Larceny of diamond ring from C. W. Lewis, 811 North Twenty-fifth street	Beaton	Feb. 13	Guilty	Huntingdon Reformatory from Juvenile Court	Feb. 13
Feb. 7	Frank Julius	C. Bates	Aggravated assault and battery on John Orzant, 1528 Carlton street	Beaton	Feb. 26	Guilty	4 months County Prison	Feb. 26
Feb. 8	Edward Bacon	Wm. Jackson	Robbing gas meter, 1531 Parrish street	Beaton	Feb. 13	Not guilty	Discharged	Feb. 13
Feb. 10	Daniel Dounch	John Meenihan	Breaking open gas meter of Miley Zane, 2313 Callowhill street	Beaton	Feb. 19	Not guilty	Discharged	Feb. 19
Feb. 11	Albert Delaney	Jas. Sullivan	Larceny of jewelry from Jos. Sheppard, 1748 Edwin street	Beaton	Feb. 19	Guilty	Sentence suspended	Feb. 19
Feb. 11	Robert Curry	Wm. Winkle	Larceny of coat from C. Johnson, 2002 Callowhill street	Beaton			Bill ignored	Feb. 25
Feb. 27	Semner Neiman	Thos. Fesmire	Breaking glass door at Dr. B. Banks' house, 739 North Nineteenth street	Beaton	Oct. 10	Guilty	To pay costs	Oct. 10
Mch. 4	Thos. McGarvey	Wm. J. Farley	Larceny of clock from Mrs. Steen, 2220 Callowhill street	Beaton	Mch. 18	Guilty	6 months County Prison	Mch. 18
Mch. 18	Alfred Dixon	J. Bechtle	Larceny of feed from cars of B. & O. Railroad Co	Gorman	Mch. 23	Guilty	Catholic Reformatory	Mch. 23
Mch. 18	John Brady	J. Bechtle	Same	Gorman	Mch. 23	Guilty	Catholic Reformatory	Mch. 23

Hosted by Google

Report of the Lieutenant of the Ninth District, for the year 1908—Continued.

Date of Arrest.	Name.	By Whom Arrested.	Charge.	Returned by Magistrate	Date of Trial.	Verdict.	Sentence and Where.	Date of Sentence
Mch. 20	James Sly	C. Smith	Larceny of $86 from Catherine Nagle, at Medico-Chi Hospital	Scott	Mch. 30	Guilty	3 months County Prison	Mch. 30
Mch. 25	Dallas Weeks	C. Smith	Larceny of suit case from Howard Coleman, 1530 Parrish street	Beaton	May 5	Not guilty	Discharged	May 5
Mch. 26	Lewis Moran, Wm. Sheprau, Frank Moran, Thos. Curaso, Salvani Triso,	G. McIlhenny & C. Linden	Cutting out lead pipe and gas fixtures from empty house at 1626 North street	Gorman	Mch. 30	Not guilty	Discharged in Juvenile C't	Mch. 30
Mch. 26	Edward Dennis	John McClenaghan	Larceny of money from his aunt, Ella Dennis, 852 North Uber street	Gorman	Mch. 27	Guilty	Colored Home	Mch. 27
Mch. 29	James Gallagher	Jas. Mulgrew	Larceny of food from yard of Mrs. Robinson, 554 North Sixteenth street	Gorman	Mch. 29	Guilty	House of Refuge	Mch. 29
Mch. 31	James Quinlan	Wm. Boyd	Same	Gorman	April 1	Guilty	House of Refuge	April 1
Mch. 31	Jos. McCall	Geo. McIlhenny	Same	Gorman	April 1	Guilty	House of Refuge	April 1
Mch. 31	Jos. Kelley	R. S. Cunningham	Forcible entry and cutting out lead pipe from empty house, 2631 Brown street; G. Richardson, 2627 Montgomery avenue, owner	Beaton	April 30	Guilty	2 yrs. East'n Penitentiary	April 30
Mch. 31	John McCarthy	R. S. Cunningham	Same				2 yrs. East'n Penitentiary	April 30
April 16	John Ferguson	C. Bates	Larceny of lead pipe from Brinton & Brocious, 316 North Seventeenth street	Beaton			Bill ignored	April 27
April 20	Chas. Caldee	John Haas	Assault and battery on J. Krutz, 123 North Lambert street	Beaton			Bill ignored	May 13
April 25	Jos. Simonelli	J. Stanton	Larceny of soda water tank from H. Breen, 2701 Brown street	Beaton	Nov. 10	Not guilty	Discharged	Nov. 10
April 26	John Keating	John Haas	Forcible entry to stable of Daniel Sullivan, 1627 Pearl street	Beaton	May 12	Not guilty	Discharged	May 12
April 30	Morris Rhoads	G. McIlhenny	Cross suit from fight in stable, 623 North Broad street; assault and battery, one on other	Beaton	June 25		Bill submitted and both discharged	June 25
April 30	Logan Ashley	Jas. Sullivan	Same	Beaton	June 25			
May 1	W. T. Dawkins	C. Smith	Entering and larceny of knives and revolvers from Lewis Levy, 1439 Ridge ave.	Beaton	May 19	Guilty	Sentence suspended	May 19

Hosted by Google

Report of the Lieutenant of the Ninth District, for the year 1908—Continued.

Date of Arrest.	Name.	By Whom Arrested.	Charge.	Returned by Magistrate	Date of Trial.	Verdict.	Sentence and Where.	Date of Sentence
May 2	Eliza O'Brien	C. Smith & J. Sullivan	Selling liquor on Sunday and without a license to Lawrence Plunkett, 1744 Folsom street	Beaton	Jan. 19	Not guilty	Discharged	Jan. 19
May 6	Wm. Farmer	J. Sullivan	Highway robbery on Thos. W. Kelly, 924 North Fifteenth street	Gorman	May 18	Guilty	On probation	May 18
May 16	Louis Cullozi	J. Sullivan	Larceny of pipe and soda tank from Brinton & Brocious, 316 N. Seventeenth street	Beaton	June 8	Guilty	House of Refuge	June 8
May 26	James Burnes	Chas. Bates	Assault and battery on Patrick Burke, 1514 Pearl street	Beaton	June 8	Not guilty	Discharged	June 8
May 30	Daniel Blackstone	Henry, No. 1214	Larceny of bicycle from Jas. McNulty, 1920 Fairmount avenue	Beaton	June 8	Guilty	9 months County Prison	June 8
May 30	Jack Carter	John Phelan	Attempted highway robbery at Twenty-fourth street and South College avenue	Beaton	June 8	Guilty	4 yrs. East'n Penitentiary	June 8
June 1	Gus Smith	Sergeant M. Piersig	Aggravated assault and battery on Maggie Smith, 1535 Parrish street	Beaton	June 16	Not guilty	Discharged	June 16
June 5	Kate Roshofski	J. Comerford	Larceny of clothing from Dora Sharp, 718 North Broad street	Beaton	June 9	Guilty	3 months County Prison	June 9
June 7	James Wynne	M. Kelly	Assault and battery on wife at 1615 Olive street	Beaton			Bill ignored	June 11
June 9	Dennis Sullivan or John Hamilton	Wm. Elliott	Larceny of $6 from Mrs. Huffman, 2218 Brandywine street	Beaton	June 23	Guilty	5 yrs. East'n Penitentiary	June 23
June 13	Chas. Jackson	J. Comerford	Larceny of box of cigars from Fred. Klein, 1411 Ridge avenue	Beaton	June 29	Guilty	18 months County Prison	June 29
June 24	Jos. Miller	C. Smith	Larceny of clothing from Emily Holbrook, 815 North Seventeenth street	Beaton	July 7	Guilty	Sentence suspended	July 7
June 24	Jos. Diamond	C. Smith	Larceny of clothing and jewelry from Emily Holbrook, 815 North Seventeenth street	Beaton	July 13	Guilty	Huntingdon Reformatory	July 13
June 27	Wm. Donegan	Jos. Clapper	Larceny of iron from Bement & Miles, Twenty-first and Callowhill streets	Beaton	July 12	Guilty	3 months County Prison	July 12
July 4	Nicholas Harrison	G. Roffle	Larceny of coal from Reading Railway Company	Beaton			Bill ignored	July 9
July 4	James Coyle	C. Smith	Inciting to riot	Beaton	July 17	Guilty	3 months County Prison	July 17

Hosted by Google

Report of the Lieutenant of the Ninth District, for the year 1908—Continued.

Date of Arrest.	Name.	By Whom Arrested.	Charge.	Returned by Magistrate	Date of Trial.	Verdict.	Sentence and Where.	Date of Sentence
July 10	Fred. Redfern	C. Smith & E. Fritz	Larceny of watch and money from J. Smith, 1428 Vine street	Beaton	Aug. 10	Guilty	18 months County Prison	Aug. 10
July 10	Wm. Murphy	E. Hart	Assault and battery on K. Hurata, 1721 Vine street	Beaton	Aug. 17	Guilty	30 days County Prison	Aug. 17
July 10	Ross St. John	Peter Toner	Larceny of two rings from Isadore Weisman, 1531 Ridge avenue	Beaton	Aug. 12	Guilty	9 months County Prison	Aug. 12
July 25	Geo. Virscheck	Wm. J. Farley	Assault and battery on Jos. Metzel, 2334 Callowhill street	Beaton	Sept. 11	Guilty	60 days County Prison	Sept. 11
July 28	James Moon	Wm. Baker	Larceny of vase from E. A. Leymore, 2005 Wallace street	Beaton	Aug. 11	Guilty	3 years County Prison	Aug. 11
July 28	Fannie Hughes	M. Kelly	Larceny of ring from Mrs. B. F. Maschel, 5757 Cedar avenue	Beaton	Aug. 12	Guilty	1 year County Prison	Aug. 12
July 23	Frank Brady	C. Smith & E. Fritz	Larceny of brass from the Kitson Light Company	Beaton	Aug. 11	Guilty	30 days County Prison	Aug. 11
July 31	Harry Flamery	C. Smith & E. Fritz	Receiving goods stolen from Wm. Fitch, northeast cor. Eighteenth and Vine sts	Beaton	Sept. 8	Guilty	3 months County Prison	Sept. 8
July 31	John Scullion	C. Smith & E. Fritz	Same	Beaton	Sept. 8	Not guilty	Discharged	Sept. 8
Aug. 1	Catharine Brynes	C. Smith & E. Fritz	Receiving money under false pretence from W. J. Parr, 834 Windsor Square	Beaton			Bill ignored	Aug. 10
Aug. 6	James Carroll	E. Hart	Larceny of watch from Patrick Carroll, 434 North Eighteenth street	Beaton	Aug. 8	Guilty	6 months County Prison	Aug. 8
Aug. 7	Clyde Unger	John Haas	Suspicion of larceny	Gorman	Aug. 14	Guilty	House of Refuge	Aug. 14
Aug. 8	John Boyle	E. Fritz	Larceny of roll of cloth from mill of Wm. Wood, Twenty-second and Spring Garden streets	Beaton	Sept. 10	Guilty	9 months County Prison	Sept. 10
Aug. 14	J. A. Wilburn, Jr.	Wm. Winkle	Larceny of money from father (warrant)	Beaton			Bill ignored	Aug. 25
Aug. 14	John Sims	F. Connor	Assault and battery on Chinaman, Nineteenth and Callowhill streets	Beaton	Sept. 14	Guilty	30 days County Prison	Sept. 14
Aug. 21	John McLaughlin	E. Fritz (warrant)	Fornication and bastardy with Bella Call, 1514 North street	Beaton	Aug. 24	Guilty	Pay $1.50 per week	Aug. 24
Aug. 24	Richard Jones	C. Smith & E. Fritz	Attempted arson	Beaton	Sept. 18	Guilty	18 months County Prison	Sept. 18
Aug. 24	Monroe Jasper	E. Govens	Assault and battery and attempt to kill his wife, Mazie Jasper	Beaton	Sept. 18	Guilty	18 months County Prison	Sept. 18
Aug. 25	James J. Johnson	R. S. Cunningham (on warrant)	Assault and battery on Geo. Kneidson, 1911 Fairmount avenue	Beaton	Sept. 16	Guilty	60 days County Prison	Sept. 16

Hosted by Google

Report of the Lieutenant of the Ninth District, for the year 1908—Continued.

Date of Arrest.	Name.	By Whom Arrested.	Charge.	Returned by Magistrate	Date of Trial.	Verdict.	Sentence and Where.	Date of Sentence
Aug. 29	Warncliff Bird	Geo. Roffel	Suspicious character	Gorman	Aug. 31	Guilty	House of Refuge	Aug. 31
Sept. 6	Loretta Amichetto	Jos. Clapper	Aggravated assault and battery on Patrick Kelly, 2417 Aspen street	Beaton			Bill ignored	Sept. 22
Sept. 6	Giatino Amichetto	Jos. Clapper	Same	Beaton			Bill ignored	Sept. 22
Sept. 12	Chas. McCullough	Wm. J. Farley	Assault and battery on wife	Beaton	Sept. 23	Guilty	Sentence suspended	Sept. 23
Sept. 15	Wm. Mayo	Wm. Jackson	Perjury	Beaton	Sept. 23	Not guilty	Discharged	Sept. 23
Sept. 18	Peter Quinn	James Bell	Larceny of lead pipe from 839 Windsor Square	Beaton	Sept. 29	Guilty	6 months County Prison	Sept. 29
Sept. 19	John Winton	James Calhoun	Suspicion of larceny from Walter Craig, 3626 Mt. Vernon street	Beaton	Oct. 13	Not guilty	Discharged	Oct. 13
Oct. 2	John Douglass	C. Bates & M. Hume	Entering and larceny of rubber tires from Diamond Rubber Co., 304 and 303 North Broad street	Beaton	Nov. 2	Guilty	9 months County Prison	Nov. 2
Oct. 10	Frank Chapman	C. Bates	Suspicion of larceny from Martin Ryan, 420 North Opal street	Beaton	Oct. 23	Not guilty	Discharged	Oct. 23
Oct. 12	John W. Long	C. Smith	Assault and battery on Officer John Craig	Beaton	Oct. 21	Not guilty	Discharged	Oct. 21
Oct. 13	John O'Donnell	John Craig	Same	Beaton	Oct. 21	Not guilty	Discharged	Oct. 21
Oct. 16	Isaac Smith	C. Smith & E. Fritz	Larceny of $6 from Samuel Kane, 1705 Fairmount avenue	Beaton			Bill ignored	Oct. 24
Oct. 18	Mary Fitzgerald	D. Falvey	Aggravated assault and battery on husband, suspicion of	Beaton	Oct. 24	Not guilty	Discharged by Coroner	Oct. 24
Oct. 22	Thos. Cox	John Haas	Breaking window of Mrs. Wernberg, 1844 Callowhill street	Beaton			Bill ignored	Oct. 29
Oct. 26	Gus Bonfert	J. Comerford	Assault and battery on Arthur Emmet, 1523 North street	Beaton	Nov. 9	Not guilty	Discharged	Nov. 9
Oct. 26	Owno Post	J. Comerford	Same	Beaton	Nov. 9	Not guilty	Discharged	Nov. 9
Oct. 27	Lizzie O'Neill	E. Carroll	Assault and battery on Florence White, 1836 Green street	Beaton	Nov. 6	Not guilty	Discharged	Nov. 6
Nov. 4	Geo. L. Fredricks	E. Fritz	Threats to do bodily harm to wife	Beaton	Nov. 17	Not guilty	Discharged	Nov. 17
Nov. 8	John Clark	Wm. J. Farley	Arson, setting fire to mill of Alex. Crow, Jr., Twenty-fourth and Hamilton streets	Gorman	Nov. 23	Guilty	On probation	Nov. 23
Nov. 8	Wm. Carroll	Jos. Clapper	Same	Beaton	Nov. 18	Not guilty	Discharged	Nov. 18
Nov. 8	James Taylor	D. McFarlane	Breaking, entering and larceny at Petterios Bros., 1536 Callowhill street	Beaton	Nov. 19	Guilty	1 year County Prison	Nov. 19
Nov. 8	John Dougherty	D. McFarlane	Same	Beaton	Nov. 19	Guilty	1 year County Prison	Nov. 19

Hosted by Google

Report of the Lieutenant of the Ninth District, for the year 1908—Continued.

Date of Arrest.	Name.	By Whom Arrested.	Charge.	Returned by Magistrate	Date of Trial.	Verdict.	Sentence and Where.	Date of Sentence
Nov. 9	Andrew Chestnut	E. Fritz	Receiving goods stolen from John Cabbit, 2423 Fairmount avenue	Gallagher	Nov. 18	Guilty	3 months County Prison	Nov. 18
Nov. 9	Henry E. Rink	E. Fritz & Special Douglass	Larceny of money from Chas. Miller, 2411 Aspen street	Beaton	Nov. 20	Guilty	3 years County Prison	Nov 20
Nov. 14	John Faucett	C. Smith & E. Fritz	Cross suit of assault and battery one on the other	Beaton	Dec. 11	Not guilty	Discharged	Dec. 11
Nov. 14	Giovani Gabrielli	C. Smith & E. Fritz	Same	Beaton	Dec. 11	Not guilty	Discharged	Dec. 11
Nov. 14	James Wallace, alias Red Nose Mike	B. Smith	Breaking, entering and larceny from school house, Twentieth street and Fairmount avenue	Beaton	Dec. 8	Guilty	11 years and 6 months County Prison	Dec. 8
Nov. 21	Chas. Skirden	Lieut. T. Nicholson	Manslaughter in killing James Bradley at Uber and Shamokin streets	Beaton	Nov. 26	Not guilty	Discharged by Coroner	Nov. 26
Nov. 28	Winneferd Keaden	Wm. Nagle	Larceny of $12 from Kate Bobst, 915 North Watt street	Beaton	Dec. 11	Guilty	30 days County Prison	Dec. 11
Dec. 1	Samuel Seiner, Warren Aukett, Chas. Maloney, John Mealey, John McKelvey,	M. Fleming	Larceny of coal from Phila. & Reading Railway Co	Gorman	Dec. 7		Discharged in Juvenile C't	Dec. 7
Dec. 4	Mabel Pollard	C. Smith & E. Fritz	Larceny of diamond brooch from Larue Allison, 1722 Green street	Beaton	Dec. 17	Guilty	3 months County Prison	Dec. 1.
Dec. 13	Lewis Fine, Andrew Giles, Frank Schneider,	F. J. Rahill	Forcible entry and larceny of 30 cents from Myer Firk, 2336 Callowhill street	Gorman	Dec. 21		Discharged in Juvenile C't	Dec. 21
Dec. 15	Florence Dixon, alias Esther Minor	Wm. Jackson	Larceny of watch and clothing from Joshua Wilson, 829 North Burns street	Beaton	Jan. 4	Guilty	Sentence suspended	Jan. 4
Dec. 19	Dallas Weeks	E. Govens	Larceny of overcoat from Chas. Weeks, 1601 Ridge avenue	Beaton	Jan. 1	Guilty	6 months County Prison	Jan 1
Dec. 29	Jennie Searel	Jas. Mulgrew	Larceny of watch from Patrick J. Driscoll, of Glassboro, N. J.	Beaton	Jan. 21	Guilty	3 months County Prison	Jan. 21

Hosted by Google

Report of the Lieutenant of the Tenth District, for the year 1908, of the Cases Returned to Court for Trial and their Disposition.

Date of Arrest.	Name.	By Whom Arrested.	Charge.	Returned by Magistrate	Date of Trial.	Verdict.	Sentence and Where.	Date of Sentence
Jan. 8	Boorick Cohen	Special Layre	Larceny, gents' gold hunting case watch, diamond ring and $200 in cash; prosecutor Harry Silverstein, 962 Randolph st.	Scott	May 18	Not guilty	Acquitted	May 18
Jan. 9	Chas. Steinbach	Shenzle	Larceny, $25 cash, from Geo. Steinback, 121 West Girard avenue	Gorman	Jan. 10	Guilty	Sent to Refuge of Boston	Jan. 5
Jan. 10	Wm. Downs	Special Layre	Larceny of six chickens from J. Welsh, 179 Master street	Scott	Jan. 24	Guilty	6 months County Prison	Jan. 24
Jan. 10	Frank McGrath	Special Layre	Same	Scott	Jan. 24	Guilty	6 months County Prison	Jan. 24
Jan. 11	Michael Miller	Hebding	Attempted felonious assault on Mary Ortman, 2318 Pacific avenue, Atlantic City, N. J.	Scott	Jan. 24	Not guilty	Discharged	Jan. 24
Jan. 11	Samuel Adams	Williams	Assault and battery on John McCabe, 93 North Front street	Scott	Feb. 17	Not guilty	Discharged	Feb. 17
Jan. 11	Lizzie Wahs	Finan	Aggravated assault and battery on Otto Heilig, 1337 Master street	Scott	Jan. 27	Guilty	3 years County Prison	Jan. 27
Jan. 21	John Garold	Earley	Assault and battery on Catharine Garold, 1413 Randolph street	Scott	Feb. 8	Guilty	Sentence suspended	Feb. 8
Jan. 27	John Filex	Carroll	Larceny of one bottle of milk from John Snyder, 2021 North Orkney street	Scott	Jan. 27	Guilty	10 days County Prison	Jan. 27
Jan. 28	Thos. Huot	Hennessey	Larceny of $15 gents' overcoat from Thos. Howard, 417 North Seventh street	Scott	Feb. 10	Guilty	2 months County Prison	Feb. 10
Jan. 28	Albert Osborn	Hennessey	Embezzlement from Albert H. Destler, 1205 Shackamaxon street	Scott	Feb. 7	Guilty	2 months County Prison	Feb. 7
Jan. 28	John Cassidy	Special Layre	Larceny of two overcoats from Patrick Morris, 9 Richmond street	Scott			Discharged by Magistrate Scott	Jan. 30
Feb. 3	Harold Heft	Special Layre	Larceny of gents' and boys' overcoats from J. Wynson, 1137 Germantown ave.	Mecleary	Feb. 13	Not guilty	Discharged by Magistrate Mecleary	Feb. 13
Feb. 3	John Marra	Kraus	Embezzlement of $4.50 from Harry Hass, 510 Master street	Mecleary			Not tried.	
Feb. 8	Max Zoerner	Coulton	Assault and battery on Edward Quinn, 4152 North Marshall street	Scott			Not tried.	

Hosted by Google

Report of the Lieutenant of the Tenth District, for the year 1908.—Continued.

Date of Arrest.	Name.	By Whom Arrested	Charge.	Returned by Magistrate	Date of Trial.	Verdict.	Sentence and Where.	Date of Sentence
Feb. 10	Edw. Donavan	Special Layre	Larceny and robbery of one gent's and one boy's overcoat, cigars and tobacco and money from slot meter, from James McNamee, 26 Laurel street	Scott	Mch. 13	Not guilty	Acquitted	Mch. 13
Feb. 11	Weadimier Lodovski	Beaird, No. 1855	Aggravated assault and battery on Michl. Broussi, 254 West Oxford street	Scott	Mch. 13	Not guilty	Acquitted	Mch. 13
Feb. 11	James Ginnivan, Wm. Francisco, Chas. Dowd,	Special Layre	Larceny and robbery of one gent's and one boy's overcoat, cigars and tobacco, money from slot meter, from James McMamee, 26 Laurel street	Scott Scott Scott	Feb. 23 Feb. 23 Feb. 23	Not guilty Not guilty Guilty	Acquitted Acquitted Huntingdon Reformatory	Feb. 23 Feb. 23 Mch. 23
Feb. 12	Harry Blitz	Special Layre	Larceny of 12 bags of flour from Jas. Bell & Co., northeast corner Hancock and Pollard streets	Beaton	Feb. 26	Guilty	4 months County Prison	Feb. 26
Feb. 18 Feb. 19 Feb. 19	Edw. Walsh Thos. Shevlin Jos. De Frates	Special Layre Reeves, No. 722 Ray, No. 729	Larceny of cast of metal from Ajax Metal Co., 54 Richmond street	Scott	Feb. 24	Not guilty	Acquitted	Feb. 24
Feb. 20	Katie Drankle	Special Layre	Larceny of silver watch, two gold chains, breast pin, bracelet and fob chain, from John Theisz, 133 Germantown avenue	Mecleary	Mch. 2	Guilty	6 months County Prison	Mch. 2
Feb. 22	Frank Colfisky	Specials Welsh & Hilliard	Assault and battery on Mr. and Mrs. Stancariage, 64 Laurel street	Steinhart	Mch. 24	Guilty	9 months County Prison	Mch. 24
Feb. 29	Walter Canning	Special Layre	Larceny of 12 bags of flour from Jas. Bell & Co., northeast corner Hancock and Pollard streets	Mecleary	Mch. 6	Not guilty	Acquitted	Mch. 6
Mch. 1	Nicholas Brungle	Williams	Assault and battery on wife, Rosie Brungle, 917 North Hope street	Scott	Mch. 20	Not guilty	Acquitted	Mch. 20
Mch. 5	John Riley	Special Layre	Larceny of ham and Prince Albert coat from Mathew Kritch, 315 George street	Scott	Mch. 16	Guilty	6 months County Prison	Mch. 16
Mch. 5	Victor Nedeson	Special Layre	Suspected of larceny of $10 from Joseph Manseem, 500 North American street	Scott			Not tried.	
Mch. 5	Frank Miller	Eden, No. 314, & Special Layre	Larceny of $15 and assault and battery on Geo. Mildapskoy, 1006 N. Fourth st.	Scott	Mch. 18	Guilty	3 months County Prison	Mch. 18
Mch. 6	Anton Novok	Special Layre	Suspected of larceny of $10 from Joseph Manseen, 500 North American street	Scott			Not tried.	

Hosted by Google

Report of the Lieutenant of the Tenth District, for the year 1908.—Continued.

Date of Arrest.	Name.	By Whom Arrested.	Charge.	Returned by Magistrate	Date of Trial.	Verdict.	Sentence and Where.	Date of Sentence
Mch. 10	Wm. Rich	Boyce	Attempted window smashing, Jos. Sendelbock, 1764 North Hope street	Scott	Mch. 16	Not guilty	Acquitted	Mch. 16
Mch. 10	Geo. Batcheler	Boyce	Same	Scott	Mch. 16	Not guilty	Acquitted	Mch. 16
Mch. 18	Eugene Petrueci	Cunningham	Larceny of five razors, clippers and shears from Jos. Polls, 1218 North Front street	Scott	Mch. 31	Guilty	6 months County Prison	Mch. 31
Mch. 19	John Reagan	Schenzle	Assault and battery on Harry C. Ulmer, 1507 North Hope street	Scott	Mch. 27	Not guilty	Discharged	Mch. 27
Mch. 21	Jos. Eisner	Carroll	Assault and battery on Lizzie Hennessey, 439 East Allen street	Scott	Mch. 31	Guilty	$300 bail to keep peace.	
Mch. 27	Eugene Bessinger	Creevy	Suspected of arson at 1308 Frankford avenue				Philadelphia Insane Hospital by Fire Marshal	Mch. 30
Mch. 27	Felix O'Neil	Sergeant Knoell	Assault and battery on Bessie Brown, 1535 Germantown avenue	Scott			Not tried.	
April 12	Chas. Koneweisky	Ditsche	Assault and battery on William Soloman, 922 McKean street	Scott	Nov. 13	Guilty	$25 fine and costs	Nov. 13
April 13	Harry Bogart	Special Layre	Highway robbery, $10, Michael Brady, 533 Master street	Gorman	April 16	Guilty	Discharged.	
April 26	Anton Stepfano	Houser	Aggravated assault and battery on Jos. Schuch and wife, 1437 North American st.	Scott	May 6	Guilty	18 months County Prison	May 6
April 30	Jos. Maddon	Hebding	Suspected of larceny of crate of onions from Frank Goodwin, northwest corner Front and Vine streets	Scott	May 11	Guilty	Sentence suspended	May 11
May 6	Wm. Enos	Williams	Larceny of 20 pounds of sheet lead from Wm. Goldstein, northwest corner Front and Allen streets	Gillespie	May 19	Guilty	Sentence suspended	May 19
May 14	Herbert Myers	Hennessey	Attempted larceny of 5 pounds of lead pipe from Francis Godfrey, 2046 North Thirteenth street	Gillespie			Not tried.	
May 19	John Heinsinger	Buecker	Larceny of $35 from John Heinsinger, 954 North American street	Scott	May 28	Guilty	Huntingdon Reformatory	May 28
May 20	Harry Miller	McKay	Larceny of watch and chain from Mrs. Annie Miller, 1112 North American street	Scott	June 2	Guilty	Huntingdon Reformatory	June 2
May 27	Max Weiss	Sergeant Wilson	Larceny of $70 from Pincus Goldstein, 1125 North Second street	Scott	June 16	Not guilty	Acquitted	June 16

Hosted by Google

Report of the Lieutenant of the Tenth District, for the year 1908.—Continued.

Date of Arrest.	Name.	By Whom Arrested.	Charge.	Returned by Magistrate	Date of Trial.	Verdict.	Sentence and Where.	Date of Sentence
June 6	Max Lawede, Jos. Kessler, Peter Thomas,	Hebding & McKay	Assault and battery on John Telda, 1526 Cadwalader street	Scott Scott Scott	Nov. 30	Not guilty	Bill submitted Not tried. Not tried.	Nov. 30
June 6	Jos. Weitz	Hebding & McKay	Assault and battery on Stephen Kebler, 2136 North Warnock street	Scott	Nov. 30	Not guilty	Acquitted	Nov. 30
June 13	Chas. Roberts	Finan	Assault and battery on Jennie Barrett, 913 North American street	Scott			Not tried.	
June 13	Jas. Gibson	Schraishuhn	Larceny of gold watch from A. Sobers, 1114 Germantown avenue	Mecleary	June 22	Guilty	Sentence suspended	June 22
June 17	Katie Eichler	Special Layre	Larceny of three-stone opal ring, ladies' silk dress, five pairs shoes, from Annie Beyer, 1317 North Randolph street	Scott	June 27	Guilty	Sentence suspended	June 27
June 18	Judson Kirby	Special Layre	Larceny of 16-foot board from Felin & Co., 42 North Wharves	Scott	July 1	Guilty	3 months County Prison	July 1
June 18	Wm. Miller	Special Layre	Same	Scott	July 1	Guilty	3 months County Prison	July 1
June 24	Julius Ferry	Wagner	Larceny of $3.92 from poor box, Imaculate Church, Front and Allen streets; Pkt. Morris, 9 Richmond street	Scott	July 14	Guilty	2 years County Prison	July 14
June 25	John Lovitz	Hilliard	Aggravated assault and battery on Stephen Tis, 1414 North Orkney street	Scott			Not tried.	
June 29	Roady Hoke	Hill	Aggravated assault and battery on Frank Roedoska, 2215 East Gordon street	Scott	July 8	Guilty	1 year County Prison	July 8
June 18	Harry Darrar	Special Layre	Receiving goods (16-foot board) stolen from Kirby & Miller. He received 3 months in County Prison on July 1, '08	Scott			Not tried.	
July 1	Herbert Cook	Special Layre	Larceny of $1.25 from money drawer of Mary Miller, 206 Jefferson street	Scott	July 27	Guilty	3 months' probation	July 27
July 6	Nicholas Walli	Schenzle	Assault and battery on Stephen Tis, 1414 North Orkney street	Scott	Dec. 21	Not guilty	Discharged	Dec. 21
July 7	Walter Canning	Special Layre	Larceny of gent's diamond ring from Matthew Canning, 912 N. American street	Scott	July 17	Guilty	2 years and six months Hunting'n Reformatory	July 17
July 7	Samuel Saphiro	Williams	Assault and battery on Kate and Gertrude Flick, 123 Allen street	Scott			Not tried.	
July 7	Thos. Davis	Hennessey	Assault and battery on Annie Tobin, 1307 North Lee street	Scott			Not tried.	

Hosted by Google

Report of the Lieutenant of the Tenth District, for the year 1908.—Continued.

Date of Arrest.	Name.	By Whom Arrested.	Charge.	Returned by Magistrate	Date of Trial.	Verdict.	Sentence and Where.	Date of Sentence
July 9	Rohrman Lekowitz	Hazleton	Larceny of four 16-foot boards from John Wiggans, 1213 Filbert street	Scott			Not tried.	
July 12	Egnatz Navag	Hennessey	Assault and battery on Chas. Taylor, 1015 North Hope street	Scott			Not tried.	
July 12	Patrick Sweency	Hebding	Assault and battery on Maggie Sweeney, 1529 North Cadwalader street	Scott			Not tried.	
July 15	Michael Class	Schenzle	Assault and battery on John M. Nustbaum, 1737 North Hope street	Scott			Not tried.	
July 17	Lewis Manetch	Smith	Threats on Lena M. Manetch and Harry King, 402 Poplar street	Scott			Not tried.	
July 19	Geo. Truger	Semler	Assault and battery on Geo. Christy, 1423 North Sixth street	Scott			Not tried.	
July 20	Jacob Bush	McKay	Assault and battery on Jacob Bush, 401 Sharswood street, and Clara Lederer, 1419 North Orianna street	Scott			Not tried.	
July 20	Walter Todd	Weinert	Corner lounging	Gorman	July 27	Guilty	3 months' probation	July 27
July 25	Andrew Navok and Rosie Wassing, alias Novok	Schenzle & Hebding	Bawdy house and speakeasy, 929 North Second street; Andrew Mart, 332 Master street; Jos. Sonnogh, 1023 North Second street	Scott			Not tried.	
Aug. 1	John Smith	Milligan	Larceny of $3.50 from John N. Kolb's cigar factory, Fourth and Cambridge streets	Gillespie	Aug. 12	Guilty	2 years County Prison	Aug. 12
Aug. 3	John Swartz	Krause	Assault and battery on Katie Swartz, 1503 North Orkney street	Scott			Not tried.	
Aug. 4	John Wolfinger	Finan	Assault and battery on Edna Wolfinger, 210 North Palethorp street	Scott	Aug. 13	Guilty	30 days County Prison	Aug. 13
Aug. 5	Valentes Sazanitza.	Mauk	Assault and battery on Mary Sazanitza, 929 North Second street	Scott	Aug. 12	Guilty	9 months County Prison	Aug. 12
Aug. 5	John Fishkron	Prodoehl	Assault and battery on Susie Fishkron, 1830 North Front street	Scott			Not tried.	
Aug. 5	Jos. P. Buttler, alias Brown	Special Layre	Larceny of silver pitcher and old clothing from Chas. Smith, 800 North Front st	Scott	Aug. 12	Guilty	2 years County Prison	Aug. 12

Hosted by Google

Report of the Lieutenant of the Tenth District, for the year 1908.—Continued.

Date of Arrest.	Name.	By Whom Arrested.	Charge.	Returned by Magistrate	Date of Trial.	Verdict.	Sentence and Where.	Date of Sentence
Aug. 10	Edw. Fiegler	Finan	Larceny of $27 from Annie Flegler, 1124 East Oxford street	Gorman	Aug. 14	Guilty	House of Refuge	Aug. 14
Aug. 15	Wm. Norton	Clark	Larceny of three galvanized buckets from Henry Suger, 125 West Girard avenue	Gillespie			Not tried.	
Aug. 21	Chas. Wood	Krause	Assault and battery on Stephen Faith, 233 West Thompson street	Scott			Not tried.	
Aug. 22	John Kennelly	Miller & Smith	Assault and battery on John Stricker, 60 Laurel street	Scott			Not tried.	
Aug. 22	Wm. Doerr	Prodoehl & Balkie	Larceny of slot machine contents, 50 cts., Harvey Riley, 2308 Hamilton street	Scott			Not tried.	
Aug. 22	Batamzace Dobiner	Prodoehl & Balkie	Speakeasy, 1512 North Second street	Scott	Sept. 25	Guilty	6 months County Prison	Sept. 25
Aug. 22	Kate Shipiston	Prodoehl & Balkie	Same	Scott	Sept. 25	Guilty	6 months County Prison	Sept. 25
Aug. 23	Andrew Gallagher	Smith & Williams	Assault and battery on Officer Smith, Tenth District Station	Scott	Dec. 15	Not guilty	Acquitted	Dec. 15
Aug. 24	Jos. Bowen	Bender	Forcible entry and larceny of lead pipe and gas fixtures, Henry Miller, 3107 Master street	Gorman			Not tried.	
Aug. 25	Dominick Polcino	Williams	Aggravated assault and battery on Lewis Polcino, 1246 Frankford avenue	Scott			Not tried.	
Aug. 28	Julius Miller	Zimmerman, No. 1009	Passing counterfeit money on Wm. Codville, 184 West Girard avenue, and Benj. Leibowitz, 78 West Girard avenue	U. S. Commissioners	Sept. 24	Guilty	1 year and 3 monthe Eastern Penitentiary, hard labor, and $100 fine	Sept. 25
Sept. 2	Jas. Dougherty	Sellers	Assault and battery on Wm. Walrath, 1224 North Cadwalader street	Scott			Not tried.	
Sept. 3	Thos. Hague	Special Layre	Assault and battery on Special Layre, Tenth District	Scott			Not tried.	
Sept. 3	Michael Kelley	Special Layre	Same	Scott			Not tried.	
Sept. 7	John Dolan	Hennessey	Assault and battery on John Strecker, 60 Laurel street	Scott			Not tried.	
Sept. 8	Ida Beckman	Buecker	Suspected of larceny of gold watch and pin attached, Dora Gould, 1429 North Tenth street	Scott			Not tried.	

Hosted by Google

Report of the Lieutenant of the Tenth District, for the year 1908.—Continued.

Date of Arrest.	Name.	By Whom Arrested.	Charge.	Returned by Magistrate	Date of Trial.	Verdict.	Sentence and Where.	Date of Sentence
Sept. 9	Thos. Rowley	Donnelly	Assault and battery on Margaret Rowley, 112 West Girard avenue	Scott			Not tried.	
Sept. 9	Jos. Loyd	Murray	Breach of peace, Francis Boyd, 423 Master street	Scott			Not tried.	
Sept. 11	Jos. Saulsbury	Barnes	Larceny of basket of potatoes from Jos. Williams, 1803 Mervine street	Scott			Not tried.	
Sept. 12	Frank Chester	Bender	Assault and battery on Annie and Chas. Drimmer, 38 East Girard avenue	Scott	Sept. 30	Guilty	3 months County Prison	Sept. 30
Sept. 19	John McCarmick	Donegan	Larceny of barrel of sugar from Thos. Farley, northeast corner Second and Laurel streets	Scott	Oct. 13	Guilty	Sentence suspended	Oct. 13
Sept. 20	Stephen Weist	Donegan	Same	Scott	Oct. 13	Guilty	6 months County Prison	Oct. 13
Sept. 20	Edw. Dale	Donegan & Schenzle	Same	Scott	Oct. 13	Guilty	Sentence suspended	Oct. 13
Sept. 20	Timothy Sullivan	Donegan & Schenzle	Same	Scott	Oct. 13	Guilty	6 months County Prison	Oct. 13
Sept. 21	Leon Unger	Donegan & Schenzle	Receiving goods (barrel of sugar) stolen from the above	Scott			Not tried.	
Sept. 21	Chas. Devlin	Zimmerman, No. 1032	Incorrigible, Annie Devlin, 1401 North Front street	Gorman	Sept. 28	Guilty	1 year St. Vincent's Home	Sept. 28
Sept. 24	Philip Fitzpatrick	Special Layre	Larceny of three barrels of sugar from Wm. Graham, 985 North Second street	Scott	Dec. 11	Guilty	3 months County Prison	Dec. 11
Sept. 24	Harry Greenfield	Sexsmith	Larceny of gold watch, bank book and clothing from Yetta Larnof, 932 North Second street	Scott	Oct. 15	Guilty	18 months County Prison	Oct. 15
Sept. 28	Albert Trost	Clark	Larceny of can of tomatoes from James McConnell, 17 West Girard avenue	Scott			Not tried.	
Sept. 29	Myer Fabrikin	Special Layre	Receiving goods (3 barrels of sugar) stolen from Philip Fitzpatrick, 942 Beach street	Scott			Not tried.	
Oct. 1	James Grey	Schenzle	Larceny of 16-foot board from John Devlin, 914 West York street	Scott			Not tried.	
Oct. 3	Edw. Law	Mauk	Assault and battery on Jos. Price, 914 North Front street	Scott	Oct. 30	Guilty	50 days County Prison	Oct. 30
Oct. 4	Jos. Gurka	Barnes	Larceny of six hams and one piece of pork from Chas. Roesch, 845 North Second st.	Scott			Not tried.	
Oct. 7	Anton Wemet	Stein	Aggravated assault and battery on Chas. McAnney, 123 West Wildey street	Scott	Dec. 16	Not guilty	Discharged	Dec. 16

Hosted by Google

Report of the Lieutenant of the Tenth District, for the year 1908.—Continued.

Date of Arrest.	Name.	By Whom Arrested.	Charge.	Returned by Magistrate	Date of Trial.	Verdict.	Sentence and Where.	Date of Sentence
Oct. 12	Chas. Kurst	Earley	Malicious mischief, J. S. Sheldrake, 1000 Ghestnut street	Scott			Not tried.	
Oct. 19	Wm. Dankelman	Special Layre	Larceny of gold ring and 80 cents from Wm. Hammond, 1107 North Bodine st.	Scott	Oct. 20	Guilty	Philadelphia Hospital	Oct. 20
Oct. 19	Matilda Migliora	Earley	Aggravated assault and battery on Ciro Migliora, 851 Earp street	Scott			Not tried.	
Oct. 19	Wm. Burkett	Kirby	Cruelty to animals, Nellie Gatters, 1411 North Fourth street	Scott			Not tried.	
Oct. 22	Geo. Hilton	Specials Layre & Ditsche	Larceny of horse and wagon from T. W. Todd, 2136 Sharswood street	Scott	Nov. 3	Guilty	3 months County Prison	Nov. 3
Oct. 24	Solomon Berman	Specials Layre & Balkie	Aggravated assault and battery on Rachael Berman, 1514 Frankford avenue	Scott			Norrist'n Insane Hospital	Nov. 7
Oct. 24	Morris Trachenberg	Fisher	Pickpocket, Wm. Gregory, 160 West Oxford street	Scott			Not tried.	
Oct. 25	John Linger	Kelley	Assault and battery on Catharine Crinn, 1221 Randolph street	Scott	Nov. 5	Guilty	6 months County Prison	Nov. 5
Oct. 30	Geo. Barnes	Hennessey	Assault and battery and highway robbery on Thomas Truce, 928 North Second st.	Scott	Dec. 16	Not guilty	Discharged	Dec. 16
Oct. 30	Samuel Kildie	Special Layre	Same	Scott	Dec. 16	Not guilty	Discharged	Dec. 16
Oct. 31	Adam McDermott	Special Layre	Larceny of gold-filled watch and chain from Wm. Ahrndt, 1414 North Hope st.	Scott	Dec. 13	Guilty	2 years County Prison	Dec. 13
Nov. 9	John Mulgrew	Donegan	Larceny of 70 bushels of oats; Special Lewis, of Reading Railway	Mecleary	Nov. 20	Guilty	Huntingdon Reformatory	Dec. 20
Nov. 10	Geo. De Haven	Hennessey	Same	Gorman	Nov. 20	Guilty	Catholic Protectory	Dec. 20
Nov. 10	West De Haven	Hennessey	Same	Mecleary	Nov. 20	Guilty	Huntingdon Reformatory	Dec. 20
Nov. 10	Stanisl's Perzynski	Benz	Same	Gillespie	Nov. 20	Guilty	Huntingdon Reformatory	Dec. 20
Nov. 11	John McCaffrey	Hennessey	Same	Gorman	Nov. 20	Guilty	Huntingdon Reformatory	Dec. 20
Nov. 11	John Wolf	Hennessey	Same	Gillespie	Nov. 20	Guilty	Huntingdon Reformatory	Dec. 20
Nov. 11	Wm. Molder	Hennessey	Same	Gillespie	Nov. 20	Guilty	Huntingdon Reformatory	Dec. 20
Nov. 11	Harry Lafferty	Hennessey	Same	Gorman	Nov. 20	Guilty	Huntingdon Reformatory	Dec. 20
Nov. 11	Jos. Bowen	Hennessey	Same	Gorman	Nov. 20	Guilty	Huntingdon Reformatory	Dec. 20
Nov. 11	Wm. Preede	Russell	False pretence and suspected of larceny of $3 from Rev. F. Beuscher, 822 North Fourth street	Gillespie	Nov. 20	Not guilty	Acquitted	Dec. 20

Hosted by Google

Report of the Lieutenant of the Tenth District, for the year 1908.—Continued.

Date of Arrest.	Name.	By Whom Arrested.	Charge.	Returned by Magistrate	Date of Trial.	Verdict.	Sentence and Where.	Date of Sentence
Nov. 11	John Bader	Special Layre	Larceny of carving tools from George Krauter, 1128 Dunton street	Gillespie			Not tried.	
Nov. 11	Jos. Holtzer	Hennessey	Receiving stolen goods, 70 bushels of oats; Special Lewis, Phila. & Reading R. R.	Gillespie			Not tried.	
Nov. 13	Benj. Link	Hilliard	Malicious mischief, Annie Bade, 110 West Girard avenue	Mecleary	Nov. 20	Not guilty	Discharged	Nov. 18
Nov. 14	Edw. Donavan	Smith	Larceny of five razors from Mark Twarta, 964 North Front street	Mecleary	Dec. 7	Not guilty	Discharged	Dec. 7
Nov. 18	Bernard Gerber	Bender	Aggravated assault and battery on Julius Bernheim, 1400 Germantown avenue	Scott			Not tried.	
Nov. 23	Geo. Wolf	Benz	Assault and battery on Mrs. Amelia Myers, 804 North Front street	Scott	Dec. 17	Guilty	30 days County Prison	Dec. 17
Nov. 25	Andrew Masur	Keely	Assault and battery on Margaret Masur, 963 North Second street	Scott			Not tried.	
Dec. 4	John Smith, Harry Blitz, John Benner,	Barnes & Creevy	Suspected of larceny of bedroom suit and clothing from Antoni Kanzirski, 2636 East Allegheny avenue	Scott			Not tried.	
Dec. 5	Harry Contonisk	Earley	Suspected of larceny of bicycle from Nathan Hirshberg, 1612 Montgomery ave.	Scott			Not tried.	
Dec. 12	Chas. Rushman	Hazleton	Malicious mischief, Officer Hazleton, No. 1045, Tenth District	Scott			Not tried.	
Dec. 16	Harry Smith	Keeley	Larceny of $1.35 from money drawer of Matilda Wissman, 951 North Fifth street	Scott			Not tried.	
Dec. 18	Chas. Hunter	Heath	False pretence to obtain money from Gustave Levine, 1011 North American st.	Scott			Not tried.	
Dec. 20	John Hodzear	Graessle	Assault and battery on Frank Smith, 1521 North Palethorp street	Scott			Not tried.	
Dec. 22	Jas. Downs	Lechleidner	Assault and battery on Joseph Schwartz, 1247 Mascher street	Scott			Not tried.	
Dec. 23	John Thill	Creevy	Assault and battery on Charles and Robert Hagner, 1121 East Susquehanna ave.	Scott			Not tried.	
Dec. 29	Chas. Davis	Balkie	Larceny of two bed quilts and one clock from Lizzie Cramer, 925 North Hancock street	Scott			Not tried.	
Dec. 31	Solomon Cohen	Special Layre	Larceny of three sack coats from Her- Malicious mischief, Officer Hazleton, No.	Mecleary	Dec. 3	Not guilty	Discharged	Jan. 4

Hosted by Google

Report of the Lieutenant of the Eleventh District, for the year 1908, of the Cases Returned to Court for Trial and their Disposition.

Date of Arrest.	Name.	By Whom Arrested.	Charge.	Returned by Magistrate	Date of Trial.	Verdict.	Sentence and Where.	Date of Sentence
Jan. 13	Edna Ferris	Specials Shecklen & Ennett	Larceny of cape and coat from Helen Schneider, 329 Richmond street	Gorman	Jan. 21	Guilty	House of Refuge	Jan. 21
Jan. 14	Ida Ferris	Specials Shecklen & Ennett	Receiving goods stolen from Helen Schneider, 329 Richmond street; value $47	Gorman	Jan. 27	Not guilty.		
Jan. 16 Jan. 17	Arthur Stahl, Lewis Stahl, John Barbin,	Specials Shecklen & Ennett	Larceny of groceries from Fred. Wahl, 1439 East Palmer street; valued at $3.50	Gorman	Jan. 21	Guilty	Discharged on probation	Jan. 21
Jan. 18	John Engle	Specials Shecklen & Ennett	Felonious assault on Viola Young, 13 years old, 1250 East Susquehanna avenue	Gorman	Jan. 24	Not guilty.		
Jan. 24	Stanley Sakolsky	Golden	Larceny of $10 from Alex. Lowesky, 441 North Fourth street	Ladner	Feb. 7	Guilty	6 months County Prison	Feb. 7
Jan. 25	Andrew Smith	McCann	Burglary and larceny of jewelry, property of Mary Finnerty, 2725 East Cumberland street; value $5	Scott	Feb. 6	Guilty	1 year County Prison	Feb. 6
Jan. 25	Joseph Duffy	McCann	Same	Scott	Feb. 6	Guilty	1 year County Prison	Feb. 6
Jan. 26	Wm. O'Conner	Ramsbottom	Larceny of one overcoat from Jas. Ross, 705 Richmond street; value $5	Gillespie	Feb. 10	Not guilty.		
Feb. 1	Wm. Dunn	Specials Shecklen & Ennett	Larceny of 75 cents from gas slot meter at residence of Michael Rommer, 707 Richmond street	Gillespie	Feb. 19	Not guilty.		
Feb. 4	John Schmidt, alias Duchnofski	Jos. Hill, Condon & Burgess	Attempted burglary at grocery store of John Thomas, 201 Richmond street	Gillespie	Feb. 25	Guilty	2 years County Prison	Feb. 25
Feb. 4	Walter Knowski, alias Wadislof Krupzewski	Jos. Hill, Condon & Burgess	Attempted burglary at grocery store of John Thomas, 201 Richmond street	Gillespie	Feb. 25	Guilty	2 years County Prison	Feb. 25

Hosted by Google

Report of the Lieutenant of the Eleventh District, for the year 1908.—Continued.

Date of Arrest.	Name.	By Whom Arrested.	Charge.	Returned by Magistrate	Date of Trial.	Verdict.	Sentence and Where.	Date of Sentence
Mch. 3	James McCaslin	Ramsbottom	Cruelty to horse by cutting it with a knife	Gillespie	Mch. 26	Guilty	30 days County Prison	Mch. 26
Mch. 20	Catharine Curray, alias McCorry	Specials Shecklen & Ennett	Larceny of clothing from school children at Adaire and Gorgas public school; owners' name unknown	Gorman	Mch. 30	Guilty	Discharged on probation	Mch. 30
Mch. 24	Samuel Knox	Buchanan	Larceny of clock and clothing from his mother, Mary Knox, 1810 Tulip street; valued at $10	Gorman	Mch. 30	Guilty	House of Refuge	Mch. 30
April 15	Levious Booth	Specials Shecklen & Ennett	Attempted buggery on Fred. Bruggman, 13 years old, 918 Shackamaxon street	Gorman	May 8	Not guilty.		
June 11	James Gibson	Conway	Larceny of 133 pounds of sheet brass (value $30), property of Hawthorne & Sheble, Mascher and Oxford streets	Gorman	July 9	Guilty	6 months County Prison	July 9
July 2	Chas. Miller	Specials Shecklen & Ennett	Forcible entry and larceny of jewelry, property of Elmira Hill, 607 Miller valued at $10	Scott	July 16	Guilty	Huntingdon Reformatory	July 27
July 2	Frank Early	Specials Shecklen & Ennett	Same	Scott	July 16	Guilty	Sentence suspended	July 27
July 2	James Tighe	Specials Shecklen & Ennett	Same	Scott	July 16	Not guilty.		
July 2	John Tighe	Specials Shecklen & Ennett	Same	Gorman	July 27	Guilty	House of Refuge	July 27
July 3	Raymond Alexander	Specials Shecklen & Ennett	Same	Scott	July 16	Guilty	Sentence suspended	July 27
July 3	Edw. Swope	Specials Shecklen & Ennett	Same	Gorman	Sept. 14	Guilty	Discharged on probation	Sept. 14
July 3	Howard Cutler	Specials Shecklen & Ennett	Same	Gorman	Sept. 14	Guilty	Discharged on probation	Sept. 14
July 10	Chas. Keen	Specials Shecklen & Ennett	Disorderly house at his residence, 1333 East Earl street	Gillespie	Aug. 3	Not guilty.		

Hosted by Google

Report of the Lieutenant of the Eleventh District, for the year 1908.—Contiued.

Date of Arrest.	Name.	By Whom Arrested.	Charge.	Returned by Magistrate	Date of Trial.	Verdict.	Sentence and Where.	Date of Sentence
Aug. 3	Wm. Moore	Gakeler	Carrying concealed deadly weapon (a loaded revolver)	Scott	Aug. 11	Guilty	Sentence suspended	Aug. 11
Aug. 31	John Nichols	Holland	Assault and battery and highway robbery and larceny of 10 cents, John Georgia, 1237 North Hope street	Scott	Sept. 9	Guilty	5 months County Prison	Sept. 9
Sept. 5	Robt. Smith	Wm. Hill	Larceny of pair of shoes, property of John Bannon, 3042 Salmon street; valued at $5	Gorman	Sept. 9	Guilty	Discharged on probation	Sept. 9
Sept. 2	John McCann	Specials Shecklen & Ennett	Aggravated assault and battery on his wife, Mary McCann, 1321 East Oxford st.	Gorman			Not tried.	
Nov. 27	Eugene Hawley	Specials Shecklen & Ennett	Sodomy on George Brown, 14 years old, 953 East Columbia avenue	Gorman			Not tried.	

Hosted by Google

Report of the Lieutenant of the Twelfth District, for the year 1908, of the Cases Returned to Court for Trial and their Disposition.

Date of Arrest.	Name.	By Whom Arrested.	Charge.	Returned by Magistrate	Date of Trial.	Verdict.	Sentence and Where.	Date of Sentence
Jan. 8	John Maguire	Specials Brinton & Ganister	Larceny of jewelry from J. Anders, 1006 North Sixth street	Steinhart	Jan. 16	Guilty	Huntingdon Reformatory	Jan. 16
Jan. 16	Oliver Jones	F. Acker, No. 1249	Larceny of push cart from J. Strawberry, 1935 League street	Steinhart	Jan. 28	Guilty	3 months County Prison	Jan. 28
Jan. 16	Chas. Robinson	F. Acker, No. 1249	Same	Steinhart	Jan. 28	Guilty	3 months County Prison	Jan. 28
Dec. 28	Wm. Deterer	Specials Ganister & Brinton	Rape on Helen Veit, 1722 North Front street	Steinhart	Jan. 28	Not guilty	Discharged.	
Jan. 22	Walter Williams	A. Retz, No. 1221	Attempted larceny of ring from O. Grossman, 720 Girard avenue	Scott	Jan. 29	Guilty	9 months County Prison	Jan. 29
Jan. 21	Edw. Handslip	Specials Brinton & Ganister	Larceny of lard from J. Roberts, Chester County, Pa	Steinhart	Jan. 31	Guilty	Huntingdon Reformatory	Jan. 31
Jan. 26	Chas. Turner	Mahoney, No. 1253	Highway robbery on Chas. Whalen, 1818 North Thirteenth street	Steinhart	Feb. 13	Not guilty	Discharged.	
Feb. 1	Jacob Amberson	Specials Brinton & Ganister	Larceny of money from Henry Kinderman, 926 North Second street	Beaton	Feb. 14	Not guilty	Discharged.	
Feb. 22	Edw. Hayes	Special Brinton	Selling policy	Beaton	Mch. 4	Guilty	3 months County Prison	Mch. 4
Feb. 26	Chas. Jacobs	Hofer, No. 1213	Larceny of money from M. Jacobs, 122 West York street	Steinhart	Mch. 2	Not guilty	Discharged.	
Mch. 5	Albert Brown	Ritchie, No. 1239	Larceny of chewing gum machine	Steinhart	Mch. 11	Guilty	3 mos. House of Correc'n	Mch. 11
Feb. 21	Harry Williams	Schneider, No. 1235	Larceny of clothes from W. Birleau, 1221 North Twelfth street	Steinhart	Mch. 20	Guilty	3 months County Prison	Mch. 20
Feb. 22	Edw. Sharp	Specials Brinton & Ganister	Selling liquor without a license	Steinhart	Mch. 19	Not guilty	Discharged.	
Feb. 22	Lucy Sharp	Specials Brinton & Ganister	Same	Steinhart	Mch. 19	Not guilty	Discharged.	
Feb. 24	Walter Welhaf	Reuff, No. 1223	Larceny of potatoes from market, Ninth street and Girard avenue	Steinhart	April 2	Guilty	Sentence suspended.	
Mch. 28	Samuel Brown	Hendrickson, 1247	Assault and battery on Geo. Davis, 931 Percy street	Steinhart	April 2	Not guilty	Discharged.	

Hosted by Google

Report of the Lieutenant of the Twelfth District, for the year 1908.—Continued.

Date of Arrest.	Name.	By Whom Arrested.	Charge.	Returned by Magistrate	Date of Trial.	Verdict.	Sentence and Where.	Date of Sentence
Mch. 30	Chas. Hammerle	Acker, Sr., No. 1249	Larceny of bicycle from R. Ralston, Thirteenth street and Girard avenue	Gorman	April 6	Guilty	Sentence suspended.	
April 20	John Faulkaber	Johnson, No. 1244	Larceny of coal from P. & R. R.	Call	April 30	Guilty	9 months County Prison	April 30
May 6	Isaiah Stewart	Allison, No. 1231	Larceny of clothes from A. Rosenblum, Eleventh street and Girard avenue	Call	May 6	Guilty	2 years County Prison	May 6
May 8	John Banks	Specials Brinton & Ganister	Same	Call	May 8	Guilty	6 mos. House of Correc'n	May 8
May 12	Frank Henderson	Schindler, No. 1230	Larceny of clothes from J. Phillips, 1330 Pearl street	Call	May 20	Not guilty	Discharged.	
April 30	Thos. Taylor	Smith, No. 1227	Larceny of money, by flim-flam, from F. Stomel, 1301 Marshall street	Scott	May 22	Guilty	2 years County Prison	May 22
April 30	Lee Waters	Specials Brinton & Ganister	Same	Scott	May 22	Guilty	1 year County Prison	May 22
June 2	Alex. Thompson	Johnson, No. 1244	Larceny of rope from P. & R. R.	Call	June 12	Guilty	4 months County Prison	June 12
June 26	John Wood	Specials Ganister & Brinton	Larceny of bicycle from Chas. Sigenfuss, 581 Leithgow street	Call	July 2	Guilty	Huntingdon Reformatory.	
July 10	Amos Archer	Specials Ganister & Brinton	Burglary at 1258 North Tenth street	Call	July 16	Guilty	2 yrs. East'n Penitentiary	July 16
July 22	Harry Ohlig	Specials Ganister & Brinton	Selling cocaine	Call	Aug. 13	Guilty	30 days County Prison	Aug. 13
June 8	Prince D. Salmon	Daut, No. 1224	Obtaining money by false pretence from Susan Carter, 1617 North Camac street	Beaton	Sept. 17	Guilty	9 months County Prison	Sept. 17
Sept. 8	Albert Van Husen	Special Brinton	Rape on Clara Burke, 1025 Euclid avenue	Call	Sept. 29	Guilty	1 year County Prison	Sept. 29
Oct. 7	John Fox	Special Brinton	Attempted robbery at 1004 North Sixth street	Gorman	Oct. 12	Guilty	Catholic Protectory.	
Oct. 3	Samuel Brown	Specials Brinton & Ganister	Bawdy house at 946 Percy street	Beaton	Oct. 15	Guilty	3 months County Prison	Oct. 15
Oct. 7	Benj. A. Brown	Special Brinton	Attempted robbery at 1508 North Twelfth street	Call	Oct. 20	Not guilty	Discharged.	
June 1	Eva Brown	Special Brinton	Bawdy house at 1407 North Eleventh street	Eisenbrown	Oct. 20	Not guilty	Discharged.	
Oct. 13	Jos. Fayne	Glassman, No 1264	Pickpocket, larceny from John Doak, 2010 North Front street	Beaton	Oct. 21	Guilty	3 years County Prison	Oct. 21
Dec. 29	Samuel Klowdowsky	Specials Ganister & Brinton	Gambling house	Kochersper'r	Oct. 28	Not guilty	Discharged.	
Dec. 29	Marie Klowdowsky	Specials Ganister & Brinton	Same	Kochersper'r	Oct. 28	Not guilty	Discharged.	

Hosted by Google

Report of the Lieutenant of the Twelfth District, for the year 1908.—Continued.

Date of Arrest.	Name.	By Whom Arrested.	Charge.	Returned by Magistrate	Date of Trial.	Verdict.	Sentence and Where.	Date of Sentence
July 27	Wesley Roberts	Holmes, No. 1209	Murder of William Weldon, 1212 North Alder street	Call	Nov. 12	Guilty	20 yrs. East'n Penitentiary	Nov. 12
Dec. 7	Lew Palmer	Specials Brinton & Ganister	Speakeasy at 1947 Alder street	Scott	Nov. 20	Not guilty	Discharged.	
Dec. 1	Clarence Byird	Specials Brinton & Ganister	Larceny from person of Emma Winter, 1716 North Seventh street	Call	Dec. 8	Guilty	3 months County Prison.	
Sept. 15	H. Washington	Hendricken, 1247	Burglary at 720 Poplar street	Call	Nov. 14	Guilty	Huntingdon Reformatory.	
Oct. 25	Martin Burns	Specials Brinton & Ganister	Larceny of meat from cars of P. & R. R.	Call	Dec. 21	Guilty	6 months County Prison.	
Oct. 25	Jos. Heller	Specials Brinton & Ganister	Same	Call	Dec. 21	Guilty	6 months County Prison.	

Hosted by Google

Report of the Lieutenant of the Thirteenth District, for the year 1908, of the Cases Returned to Court for Trial and their Disposition.

Date of Arrest.	Name.	By Whom Arrested.	Charge.	Returned by Magistrate	Date of Trial.	Verdict.	Sentence and Where.	Date of Sentence
Jan. 29	Peter Bruno	Jos. B. Sharp	Murder of Howard Kenworthy, Shawmont avenue	Scott	Feb. 6	Not guilty.		
Jan. 29	Galeno Dagri	Wm. Whitehead	Same	Scott	May 20	Guilty	6 yrs. East'n Penitentiary	May 29
Feb. 1	John Virla	Geo. Scholes	Assault and battery on Officer George Scholes	Grelis	Feb. 11	Guilty	60 days County Prison	Feb. 11
Feb. 6	Edward Culp	Special Wm. Green	Larceny of chickens and clothing from Wm. Johnson, in Montgomery County	Tried in Norristown	Feb. 17	Guilty	1 year East'n Penitentiary	Feb. 17
Feb. 6	George Sowers	Special Wm. Green	Same	Tried in Norristown	Feb. 17	Guilty	18 mos. East'n Penitenti'y	Feb. 17
Feb. 10	Michael Boyne	Special Wm. Green	Highway robbery (money) on John Hawkey, 142 Fountain street	Beaton	Feb. 20	Not guilty.		
Feb. 15	Jesse Brown	John W. Hare	Burglary in Conshohocken, 40 pounds of butter from Wm. Wagner, Montgomery County	Tried in Norristown	Mch. 5	Guilty	15 yrs. East'n Penitentiary	Mch. 5
Mch. 5	Thos. Morrissey	Robt. B. Wilde	Threats and malicious mischief against his mother, 336 Pensdale street	Grelis	Mch. 16	Guilty	60 days County Prison	Mch. 16
Mch. 17	Roy Mayhall, James Carlin, Clarence Ennis, Thos. Maroney,	Special Wm. Green	Larceny of coal from Phila. & Reading Railway Co	Grelis	June 9	Guilty	Sentence suspended.	
				Grelis	Mch. 30	Guilty	3 months County Prison	Mch. 30
				Grelis	Mch. 30	Guilty	3 months County Prison	Mch. 30
				Grelis	Mch. 30	Guilty	3 months County Prison	Mch. 30
Mch. 21	John Harrison	John W. Blackburn	Assault and battery on Frank Miller, 144 Gay street	Grelis	Mch. 30	Guilty	30 days County Prison	Mch. 30
Mch. 22	Frank Guil	Wm. H. Ambler	Larceny of coal from Phila. & Reading Railway Co	Grelis	Mch. 30	Guilty	3 months County Prison	Mch. 30
Mch. 23	Lehman Garrison	Special Wm. Green	Larceny of money from Wm. Hummell, of New York	Grelis			No trial—prisoner died.	
Mch. 29	Edward Fillman	Special Wm. Green	Larceny of money and clothing from John B. Bernett, 3884 Terrace street	Scott	April 7	Guilty	6 months County Prison	April 7
April 4	Henry Richstine	Edwin F. Bradford	Assault and battery on his wife, 4526 Mitchell street	Grelis	April 10	Guilty	9 months County Prison	April 10
April 7	Angelo Stefano	Henry White	Shooting a man in Montgomery County, who died	Tried in Norristown	June 6	Not guilty.		

Hosted by Google

Report of the Lieutenant of the Thirteenth District, for the year 1908—Continued.

Date of Arrest.	Name.	By Whom Arrested.	Charge.	Returned by Magistrate	Date of Trial.	Verdict.	Sentence and Where.	Date of Sentence
April 17	Edward Miller	Sgt. W. S. Lawrence	Attempted larceny of articles from residence of James C. Perry, 5107 Ridge ave.	Scott	April 27	Guilty	4 months County Prison	April 27
April 22	Byron Vanfossen	Milton Spangler	Larceny of junk in Montgomery County				Sent to Norristown.	
April 22	Michael Toneyak	Milton Spangler	Same				Sent to Norristown.	
May 16	Daniel Maguire	John W. Hare	Assault and battery on Officer John W. Hare	Grelis			Not tried.	
May 26	John Burke	Robt. B. Wilde	Attempted larceny of money box from Baptist Church, Terrace and Dawson sts.	Grelis	May 29	Guilty	5 months County Prison	May 29
June 1	John Merkert	Exley Blackburn	Indecent assault on Mary Ambrose, 4812 Smick street	Grelis	July 9	Guilty	Sentence deferred for examination of his mental condition.	
June 13	Moses Farrell	Special Wm. Green	Burglary in Norristown	Tried in Norristown	July 7	Guilty	5 yrs. East'n Penitentiary	July 7
June 20	Antone Pralinski	Sgt. Geo. A. Martin	Assault and battery on his wife in Montgomery County				Sent to Norristown.	
June 21	James Spink	Special Wm. Green	Larceny of money from Annie Bohnok, 108 Ring street	Grelis	July 1	Guilty	3 years County Prison	July 1
June 26	Herman Rosle	Frank Rhoads	Larceny of cakes and pies from Anthony Bernett, 4161 Main street	Gorman	Sept. 14	Guilty	Discharged by Judge	Sept. 14
June 26	Edward Bernet	Frank Rhoads	Same	Gorman	Sept. 14	Guilty	Discharged by Judge	Sept. 14
July 10	Charles Barger	Robt. Milligan	Larceny as bailee from Charles Gallagher, 2022 Huntingdon street	Grelis			Bill ignored.	
July 13	Willie Johnson	Robt. B. Wilde	Till tapping, store of Anthony Kuhn, Pechin and Leverington avenue	Gorman	July 16	Guilty	House of Refuge	July 16
July 25	Allen Wooten	Thos. L. Menke	False pretence, selling stock to George Clark, Rosanna and Jamestown streets	Grelis			Not tried.	
July 31	William Evans	Special Wm. Green	Highway robbery (money) from Joseph Ward, 4252 Terrace street	Grelis	Aug. 11		Not guilty.	
Aug. 17	Henry Cosgrove	James J. Stewart	Larceny of clock from his mother, 4243 Main street	Grelis			Bill ignored.	
Aug. 24	George Spink	Special Wm. Green	Threats to kill Robert Baltz, of Montgomery County	Grelis	Sept. 9	Guilty	Held in $500 bail for 3 mos. Committed to Prison	Sept. 9
Sept. 12	Wm. D. Cumming	John W. Robinson	Larceny of clothing from James Gallagher, 4829 Umbria street	Grelis	Oct. 21	Guilty	6 months County Prison	Oct. 21

Hosted by Google

Report of the Lieutenant of the Thirteenth District, for the year 1908—Continued.

Date of Arrest.	Name.	By Whom Arrested.	Charge.	Returned by Magistrate	Date of Trial.	Verdict.	Sentence and Where.	Date of Sentence
Sept. 27	Boyd Andrews	Walter J. Power	Carrying concealed deadly weapons	Grelis	Oct. 14	Guilty	60 days County Prison	Oct. 14
Sept. 27	James Burke	John S. Reed	Inciting to riot	Grelis	Oct. 14	Not guilty.		
Nov. 1	Joseph Hagas	George Scholes	Assault and battery on Alex. Wiloski, 4115 Main street	Grelis			Not tried.	
Nov. 4	Walter Broughton	Special Wm. Green	Highway robbery (money) from John Shinagle, 441 Fernberger street	Grelis	Nov. 16	Guilty	3 years County Prison	Nov. 16
Nov. 4	Michael Bolin	Special Wm. Green	Same	Grelis	Nov. 16	Guilty	Huntingdon Reformatory	Nov. 16
Nov. 4	Joseph Heffron	Special Wm. Green	Malicious mischief, turning on air brake on the cars of Phila. & Reading R. R.	Grelis			Not tried.	
Nov. 8	Joseph Puchella	Wm. Whitehead	Larceny of money from Peter Smith, 2911 Venango street	Grelis	Dec. 16	Not guilty.		
Nov. 12	Fredk. Marlin	Harry W. Burg	Assault and battery on George Sands, 109 Sumac street	Grelis			Not tried.	
Nov. 14	John Pollick	John W. Blackburn	Assault and battery on Harris Caseno, 4227 Main street	Grelis			Not tried.	
Nov. 19	Abe Ensler	Wm. T. Marshall	Indecent exposure in front of John Kenworthy's mill, Walnut lane and Pechin street	Grelis	Dec. 16	Guilty	6 months County Prison.	

Hosted by Google

Report of the Lieutenant of the Fourteenth District, for the year 1908, of the Cases Returned to Court for Trial and their Disposition.

Date of Arrest.	Name.	By Whom Arrested.	Charge.	Returned by Magistrate	Date of Trial.	Verdict.	Sentence and Where.	Date of Sentence
Jan. 4	John Ross	Bailey	Attempted felonious assault on Mary Carter, 229 East Haines street	Gorman	Jan. 10	Not guilty.		
Jan. 7	John McGowen	Griffith	Attempted rape on Annie Bennigham, 7218 Howard terrace	Fitzpatrick	Feb. 14	Not guilty.		
Jan. 8	Frank Mayyeo	Corry & McFarland	Aggravated assault and battery on John Caskan, 220 East Haines street	Fitzpatrick	Feb. 14	Not guilty.		
Jan. 9	Herman Royland	Bailey	Larceny of horse from F. Verney, 5332 Alfred street	Gorman	Jan. 12	Not guilty.		
Jan. 25	Robt. Murry	Corry & McFarland	Larceny of $20 from Mrs. L. Mack, 120 Meehan avenue	Fitzpatrick	Feb. 26	Guilty	Sentence suspended.	
Jan. 28	Lewis Sterling	Corry & McFarland	Larceny of jewelry (value $80) from E. Schofield, 332 East Price street	Fitzpatrick	Feb. 6	Guilty	60 days County Prison	Feb. 6
Jan. 28	John Gallagher	Corry & McFarland	Larceny of tobacco (value $30) from Union News Co., Broad Street Station	Fitzpatrick	Feb. 6	Guilty	10 days County Prison	Feb. 6
Jan. 29	Wm. Botton	Corry & McFarland	Same	Fitzpatrick	Feb. 6	Guilty	15 days County Prison	Feb. 6
Feb. 15	John Dorman	Corry & McFarland	Larceny of diamond ring (value $135) from Mrs. E. Roberts, 5118 Marion street	Beaton	Feb. 23	Guilty	6 months County Prison	Feb. 24
Feb. 18	Eugene Carey	Sergeant Colbridge	Larceny of $27 from Acme Tea Co., Fourth and Willow streets	Beaton	Feb. 27	Guilty	53 days County Prison	Feb. 27
Feb. 18	Herbert Welsh	Sergeant Colbridge	Same	Gorman	Feb. 27	Not guilty.		
Mch. 1	Daniel Coleman	Bolay	Forcible entry, Parkside Gun Club, Mt. Airy	Scott	July 1	Not guilty.		
Mch. 1	Frank Coleman	Bolay	Same	Scott	July 1	Not guilty.		
Mch. 4	Vincent Moore	Corry & McFarland	Attempted felonious assault on Mrs. Hall, 73 East Coulter street	Yates	Mch. 28	Not guilty.		
Mch. 18	S. Cresta	Lynch	Indecent exposure, Mrs. Orbell, 5318 Lena street	Fitzpatrick	Mch. 25	Guilty	30 days County Prison	April 3
Mch. 20	George Rich	Corry & McFarland	Bigamy, Mrs. Rich, 257 East Bringhurst street	Scott	Mch. 24	Guilty	18 months County Prison	April 3
Mch. 29	Frank O'Brien	Gunson	Larceny of hosiery (value $40) from Mr. Kinsel, Church lane	Fitzpatrick	April 6	Guilty	Sentence suspended	April 10
Mch. 28	Wm. Botton	Corry & Gunson	Same	Fitzpatrick	April 6	Guilty	Huntingdon Reformatory	April 10
Mch. 31	W. Oesterle	Corry & McFarland	Same	Fitzpatrick	April 6	Guilty	Huntingdon Reformatory	April 10

Hosted by Google

Report of the Lieutenant of the Fourteenth District, for the year 1908—Continued.

Date of Arrest.	Name.	By Whom Arrested.	Charge.	Returned by Magistrate	Date of Trial.	Verdict.	Sentence and Where.	Date of Sentence
April 1	John Gallagher	Corry & McFarland	Larceny of hosiery (value $40) from Chemnitz Co., Armat street	Fitzpatrick	April 10	Guilty	Huntingdon Reformatory	April 10
April 1	John McFadden	Corry & McFarland	Same	Fitzpatrick	April 10	Not guilty.		
April 3	Edw. Taylor	Radur & McFarland	Larceny of iron (value $50) from Jas. Oxford, 30 Rittenhouse street	Beaton	April 23	Guilty	3 months County Prison	April 23
April 3	John McChrystal	Radur & McFarland	Same	Beaton	April 23	Guilty	3 months County Prison	April 23
April 2	James Murphy	Miller & Corry	Robbery of merchandise (value $1,200) from Phila. & Reading R. R.	Beaton	June 5	Guilty	4 yrs. East'n Penitentiary	June 5
April 2	George Wallace	McFarland & Corry	Same	Beaton	June 5	Guilty	5 yrs. East'n Penitentiary	June 5
April 15	John Ford	McFarland & Corry	Larceny of $12 from Mrs. Quarry, 5810 Morton street	Fitzpatrick	April 24	Guilty	Sentence suspended.	
April 15	Louisa Newsone	McFarland & Corry	Larceny of clothing (value $135) from Mrs. Norris, 151 Highland avenue	Beaton	April 27	Guilty	9 months County Prison	April 27
April 24	Warren Cornish	Welsh	Larceny of butter and eggs from Isaac Shultz, Worcester, Montgomery County	Fitzpatrick	May 7	Guilty	3 months County Prison	May 7
April 25	Wm. Dean	McFarland & Corry	Keeping gambling house, 5609 Germantown avenue	Fitzpatrick			Case pending.	
April 25	Waverly Dean	McFarland & Corry	Same	Fitzpatrick			Case pending.	
April 23	John Bell	McFarland & Leo	Rape on Miss Eddtion, 8106 Germantown avenue	Fitzpatrick	May 13	Guilty	60 days County Prison	May 13
May 5	Bernard McMahon	Caldwell	Non-support of wife	Fitzpatrick			Case settled.	
May 8	Jas. Aspell	McFarland & Corry	Larceny of 10 hams from Phila. & Reading Railway Co	Fitzpatrick	June 8	Not guilty	Discharged.	
May 17	Angelo Ceooto	McFarland & Lynch	Larceny of $62 from his father, A. Ceoota	Fitzpatrick	June 2	Guilty	Huntingdon Reformatory	June 2
May 19	Gabriel Nazzardo	McFarland & Wells	Aggravated assault and battery on Henry Harris, 819 East Chelten avenue	Gorman			Discharged.	
May 25	Louis Tracy	McFarland & Brady	Larceny of $16 from Rachel Linton, 107 Bringhurst street	Fitzpatrick	June 6	Not guilty	Discharged.	
May 25	Thos. Robinson	Corry	Larceny of $4 from Bell Telephone Co	Fitzpatrick	June 4	Guilty	Huntingdon Reformatory	June 4
May 27	Mary Tracy	McFarland & Corry	Larceny of $16 from Rachel Linton, 107 Bringhurst street	Fitzpatrick	June 8	Guilty	Sentence suspended.	
May 28	Alfred Hart	McFarland & Griffith	Attempted to pick pockets on cars of Philadelphia Rapid Transit Co	Scott	June 8	Guilty	18 months County Prison	June 8
May 29	Lawrence Maddison	Sergeant Hirst	Suspected of larceny of $5 from Jas. Osborn, 6205 Germantown avenue	Wrigley			Charge withdrawn.	

Hosted by Google

Report of the Lieutenant of the Fourteenth District, for the year 1908—Continued.

Date of Arrest.	Name.	By Whom Arrested.	Charge.	Returned by Magistrate	Date of Trial.	Verdict.	Sentence and Where.	Date of Sentence
June 12	Geo. Harris	Corry & Detective Hatfield	Larceny of watch and chain (value $500) from F. B. Dallas, 8110 Norwood street	Gorman	June 22	Guilty	Discharged on probation.	
June 14	Chas. Weston	Campion & McCreight	Disorderly conduct on Philadelphia Rapid Transit Co. car	Fitzpatrick			Case pending.	
June 14	Harry Bernhart, Ernest Jewell, Rich. McCordell,	Campion, Shields & McCreight	Disorderly conduct on Philadelphia Rapid Transit Co. car	Fitzpatrick			Case pending.	
June 14	Jesse Bonititas	McFarland & Black	Keeping and maintaining disorderly house at 300 West Mt. Pleasant avenue	Beaton			Case pending.	
June 14	John Lachina, Frank Aleiso, Mike Richino,	Squad	Inciting to riot	Beaton	June 22	Not guilty	Discharged.	
				Beaton			Case pending.	
				Beaton			Case pending.	
June 15	Edw. Riley	McFarland & Corry	Larceny of $12 from his father, 5833 Morton street	Beaton	June 30	Guilty	2 months County Prison	June 30
June 16	Wm. Nolen	McFarland & Corry	Robbery at Mr. Needleman's, 5222 Wakefield street; $25 in cash and clothing	Beaton	Aug. 6	Guilty	Huntingdon Reformatory.	
June 18	Jesse Bonititas	Black	Keeping and maintaining disorderly house at 300 Mt. Pleasant avenue	Beaton			Case pending.	
June 18	Randall Smith	McFarland & Corry	Larceny of bicycle from F. Streeper, Germantown and Evergreen avenues	Beaton	June 25	Guilty	6 months County Prison.	
June 20	Warren Roop	McFarland & Corry	Robbing house of Mrs. Brooks, 6002 Green street; silverware, amount of $200	Fitzpatrick			Bill ignored.	
June 30	John Robinson	McFarland & Corry	Larceny of gold watch and chain (value $25) from Mrs. Brown, 5815 Crittenden street	Fitzpatrick	July 7	Guilty	Sentence suspended.	
July 4	Samuel Drakeley	Gibson & Ireland	Murder of Edw. Douglas, 42 East Pleasant street	Wrigley			Case pending.	
July 8	Julius Ferry	Hiker & Dunn	Larceny of $9 from St. Vincent's Church, Lena and Price streets	Scott	July 14	Guilty	2 years County Prison	July 14
July 12	Frank Moreno	Hiker & Dunn	Same	Scott	July 16	Guilty	1 year County Prison	July 16
July 13	George Yocum	Corry & McFarland	Larceny of tobacco (value $40) from Mike Kelly, Wayne and Roberts avenues	Fitzpatrick	Dec. 11	Guilty	Sentence suspended.	
July 13	Wallace Schaeffer	Corry & McFarland	Same	Fitzpatrick	Dec. 11	Guilty	Sentence suspended.	

Hosted by Google

Report of the Lieutenant of the Fourteenth District, for the year 1908—Continued.

Date of Arrest.	Name.	By Whom Arrested.	Charge.	Returned by Magistrate	Date of Trial.	Verdict.	Sentence and Where.	Date of Sentence
July 15	Michael McGowen	Phillips & Lynch	Attempted to kill Officer Phillips, Fourteenth District	Scott	Aug. 13	Guilty	5 yrs. East'n Penitentiary	Aug. 13
July 16	John Driscoll	Corry & McFarland	Larceny of tobacco (value $40) from Mike Kelly, Wayne and Roberts avenues	Fitzpatrick			Not tried.	
July 18	Thos. Ballard	Corry & McFarland	Burglary at house of L. Needleman, 6222 Wakefield street	Fitzpatrick	Aug. 6	Guilty	Huntingdon Reformatory	Aug. 6
July 18	Wm. P. Nolen	Corry & McFarland	Same	Fitzpatrick	Aug. 6	Guilty	Huntingdon Reformatory	Aug. 6
July 31	John Jackson	Corry & McFarland	Larceny of bicycle (value $35) from Samuel Redd, 5147 Keyser street	Beaton	Aug. 11	Guilty	6 months County Prison	Aug. 11
Aug. 2	Fred. Biggard	Corry & McFarland	Burglary at house of Wm. C. Wright, 157 West Washington lane	Wrigley	Sept. 28	Guilty	5 yrs. East'n Penitentiary	Sept. 28
Aug. 19	Bartlett Parker	Corry & McFarland	Highway robbery on John Ault, 5619 Beechwood street, money, $18	Fitzpatrick	Sept. 28	Not guilty.		
Aug. 19	Frank Grant	Corry & McFarland	Same	Fitzpatrick	Sept. 28	Not guilty.		
Aug. 28	Chas. Blue	S. Smith	Larceny of coal from Phila. & Reading Railway Co.	Fitzpatrick	Sept. 12	Guilty	30 days County Prison	Sept. 12
Aug. 28	Frank Altomore	Gunson	Same	Fitzpatrick	Sept. 12	Guilty	30 days County Prison	Sept. 12
Sept. 3	James Aspell	Corry & McFarland	Larceny of tools (value $16) from Wm. Bradley, 1752 Pacific street	Fitzpatrick	Sept. 18	Guilty	6 months County Prison	Sept. 18
Sept. 17	Lewis Corcoran	Geddes	Larceny of knit jacket (value $5) from Mrs. M. Lewis, Germantown avenue and Nippon street	Fitzpatrick	Sept. 24	Guilty	30 days County Prison	Sept. 24
Sept. 30	Nick Richeno	Corry & McFarland	Assault and battery on Officer Black, Fourteenth District	Fitzpatrick			Not tried.	
Oct. 2	Annie Budasher	Corry & McFarland	Larceny of clothing (value $50) from Bradley Bros., 4476 Germantown avenue	Fitzpatrick			Not tried.	
Oct. 10	Harry Mengert	Corry & McFarland	Larceny of tools (value $300) from Arguto Oilless Co.	Fitzpatrick	Oct. 21	Guilty	Huntingdon Reformatory	Oct. 21
Oct. 14	Harry Wetzell	Corry & McFarland	False pretence ($25), Odd Fellows' Home	Fitzpatrick	Nov. 4	Guilty	6 months County Prison	Nov. 4
Oct. 19	George Weyard	Sergeant Elliott	Attempted to pick pockets on Philadelphia Rapid Transit Co. cars	Beaton	Nov. 9	Guilty	3 yrs. East'n Penitentiary	Nov. 9
Oct. 24	Robt. Matthews	Corry & McFarland	Robbery of clothing from house of J. Hall, 4629 Germantown avenue; value $100	Fitzpatrick	Nov. 24	Guilty	1 year County Prison	Nov. 24
Oct. 25	Daniel Carberry	Corry & McFarland	Same	Fitzpatrick	Nov. 24	Guilty	2 years County Prison	Nov. 24

Hosted by Google

Report of the Lieutenant of the Fourteenth District, for the year 1908—Continued.

Date of Arrest.	Name.	By Whom Arrested.	Charge.	Returned by Magistrate	Date of Trial.	Verdict.	Sentence and Where.	Date of Sentence
Oct. 29	Wm. Kelly	Corry & McFarland	Receiving stolen goods, property of Jos. Hall, 4629 Germantown avenue	Fitzpatrick	Nov. 24	Guilty	6 months County Prison	Nov. 24
Nov. 8	Arthur Gandy	Corry & McFarland	Homicide on Priscola Reonuldi, 5523 Baynton street	Gorman			Not tried.	
Nov. 9	John McCoy	Corry & McFarland	Arson, house of Randall Morgan	Gallagher	Dec. 18	Guilty	Sentence suspended.	
Nov. 18	Wm. Stewart	Corry & McFarland	Larceny of jewelry (value $45) from F. Arthaus, 5012 Germantown avenue	Fitzpatrick	Nov. 30	Guilty	1 year County Prison	Nov. 30
Nov. 23	Henry Davis	Gulliver & McCreight	Attempted to kill Harry Wilson, 1410 Arch street	Fitzpatrick	Dec. 16	Guilty	2 years County Prison	Dec. 16
Nov. 28	Joseph Biel	Corry & McFarland	Speakeasy	Scott			Not tried.	
Dec. 2	Joseph Davenport	Corry & McFarland	Larceny of $27 from C. Johnson, Allen's lane, Mt. Airy	Fitzpatrick	Dec. 9	Guilty	3 months County Prison	Dec. 9
Dec. 5	F. B. Parke	Gonaver	Aggravated assault and battery on Mrs. Parke, 5340 Wayne avenue	Fitzpatrick	Dec. 16	Guilty	Sentence suspended.	
Dec. 14	Benj. Smith	Corry & McFarland	Larceny of clothing (value $5) from C. Crawford, Chestnut Hill	Fitzpatrick			Not tried.	
Dec. 16	George Walker	Corry & McFarland	Larceny of jewelry (value $500) from Mrs. L. Bartlett, 5341 Wayne avenue	Fitzpatrick			Not tried.	
Dec. 19	Chas. Morris	Corry & McFarland	Larceny of clothing (value $107) from Bradley Bros., 4476 Germantown avenue	Fitzpatrick	Jan. 12	Guilty	3 years County Prison	Jan. 12

Hosted by Google

Report of the Lieutenant of the Fifteenth District, for the year 1908, of the Cases Returned to Court for Trial and their Disposition.

Date of Arrest.	Name.	By Whom Arrested.	Charge.	Returned by Magistrate	Date of Trial.	Verdict.	Sentence and Where.	Date of Sentence
1907.								
Dec. 28	Wm. King	Special Tyson	Larceny of jewelry from Simon Blitz, 4404 Frankford avenue	O'Donnell	Jan. 8	Guilty	Huntingdon Reformatory	Jan. 8
Dec. 6	Adam Piatrowski	Specials Tyson & Haug	Larceny of money from Jos. Rothowski, 4525 Cambridge street	O'Donnell	Jan. 22	Not guilty.		
Nov. 28	Wm. Senlick	Specials Tyson & Haug	Larceny of chickens from Stanislaus Runcuwicz, 2400 Duncan street	O'Donnell	Jan. 28	Guilty	4 months County Prison	Jan. 28
May 3	Wm. Wolstenholme	Specials Tyson & Haug	Larceny of metal plates from Barrett Mfg. Co., Tucker and Bermuda streets	O'Donnell	Feb. 5		Bill submitted.	
1908.								
Jan. 25	Wm. White	Greenhalgh, No. 1556	Robbing slot meter of Wm. Hipple, 1535 Seller street	O'Donnell	Feb. 6	Guilty	Sentence suspended	Feb. 6
Jan. 25	James McCloskey	Greenhalgh, No. 1556	Same	O'Donnell	Feb. 6	Guilty	Sentence suspended	Feb. 6
Feb. 1	Edw. McFadden	Special Tyson	Highway robbery on Wm. Sinclair, 1664 Foulkrod street	O'Donnell	Feb. 20	Acquitted.		
Feb. 12	Richard Johnson	Special Tyson	Snatching pocketbook from Mary McManus, 5115 North Sixth street	Beaton	Feb. 25	Acquitted.		
Feb. 12	George Church	Special Tyson	Same	Beaton	Feb. 25	Acquitted.		
Feb. 16	John Adams	Barrett, No. 1524	Larceny of meat from Wm. Dover, 1725 Foulkrod street	Beaton	Feb. 26	Guilty	Sentence suspended.	
Feb. 10	Wm. Wright	Special Tyson	Larceny of copper roller and cloth from Chas. Wilson & Sons, Cedar and Meadow streets	O'Donnell	Mch. 4	Guilty	30 days County Prison	Mch. 4
Feb. 10	John Monahan	Special Tyson	Same	O'Donnell	Mch. 4	Guilty	30 days County Prison	Mch. 4
Mch. 4	Jos. Reel	Hopwood, No. 1535	Larceny of money from Oxford County House	O'Donnell	Mch. 12	Guilty	1 year County Prison	Mch. 12
Mch. 7	George Hill	Specials Tyson & Ayers	Attempted felonious assault on Edith Kirk, 5727 Leonard street	O'Donnell	Mch. 25	Guilty	1 year County Prison.	
Mch. 7	Alfred Wnek	O. Keck, No. 1530	Murder of Emma Kurner, 2370 Margaret street	O'Donnell	Mch. 26	Guilty	Sentenced to be hanged	Mch. 26

Hosted by Google

Report of the Lieutenant of the Fifteenth District, for the year 1908—Continued.

Date of Arrest.	Name.	By Whom Arrested.	Charge.	Returned by Magistrate	Date of Trial.	Verdict.	Sentence and Where.	Date of Sentence
1907 May 26	Tony Luginski	Keck	Aggravated assault and battery on Stanislaus Choncka, 4710 Bermuda street	O'Donnell	April 7	Guilty	Sentence suspended.	
May 24	Louis Kober	Special Tyson	Receiving goods stolen from Henry Disston Sons, Tacony	O'Donnell	April 20	Guilty	Bill submitted.	
Sept. 25	Angelica Lindsay	Special Tyson	Receiving goods (scrap copper) stolen from Herbert Allen, 1736 Gillingham st	O'Donnell	May 7	Guilty	Bill submitted.	
1908 May 3	Thos. Bonner, J. Mallanowski, John Chincek,	Specials Tyson & Haug	Larceny of merchandise from the Pennsylvania Railroad Co	O'Donnell O'Donnell O'Donnell	May 25 May 25 May 25	Guilty Guilty Guilty	8 months County Prison 10 months County Prison 6 months County Prison	May 25 May 25 May 25
June 19	Michael Skelley	Campbell	Attempted rape on May Price, 2113 Wakeling street	O'Donnell	July 1	Guilty	1 year County Prison	July 1
Sept. 17	George L. Beam	Bavington	Attempted larceny of jewelry from Seamen & Struntz, 4517 Frankford avenue	O'Donnell	Sept. 29	Guilty	1 year County Prison	Sept. 29
Sept. 16	Chas. Frew, alias John Ward	Specials Haug & Tyson	Robbery of Reading Railway freight station, Frankford	O'Donnell	Oct. 1	Guilty	9 months County Prison	Oct. 1
Sept. 17	Dennis Brennan, alias Mike O'Hara	Specials Husted & Schaeffer, R. R.	Same	O'Donnell	Oct. 1	Guilty	1 year County Prison	Oct. 1
Sept. 20	John Cowden, alias Hess, alias Harrington	Specials Husted & Schaeffer, R. R.	Same	O'Donnell	Oct. 1	Guilty	1 year County Prison	Oct. 1
Aug. 25	Raphael Altemere	Special Tyson	Assault and battery with intent to kill Ralph Gainor, 4519 Leiper street	O'Donnell	Oct. 23	Guilty	2 years County Prison	Jan. 21
Mch. 17	Albert Schuster	Special Tyson	Assault and battery and attempt to ravish Edith Kirk, 5727 Leonard street	O'Donnell	Oct. 26	Not guilty.		
Aug. 7	Emma Gates	Lieutenant Tempest	Involuntary manslaughter, Isaiah Ely, 1901 Foulkrod street	O'Donnell	Nov. 25	Guilty	1 year County Prison	Nov. 25
1906 July 18	Chrissie Foster	Special Tyson	Aggravated assault and battery with intent to kill Clara Gray, 4709 Willow st	O'Donnell	Nov. 27	Guilty	Sentence suspended	Nov. 27

Hosted by Google

Report of the Lieutenant of the Sixteenth District, for the year 1908, of the Cases Returned to Court for Trial and their Disposition.

Date of Arrest.	Name.	By Whom Arrested.	Charge.	Returned by Magistrate	Date of Trial.	Verdict.	Sentence and Where.	Date of Sentence
Jan. 2	Harry R. Thomas	Le Strange & Roseboro	Larceny of jewelry from John Metzgar, 1217 Belmont avenue	Boyle	Jan. 16	Guilty	1 year County Prison	Jan. 16
Jan. 8	Chas. F. Leisenring	Le Strange & Roseboro	Larceny of tools from Edgar Foster, 1920 Fitzwater street	Boyle	Feb. 13	Guilty	4 months County Prison	Feb. 13
Jan. 15	Reginald Beckett	Welsh	Incorrigible; father, James Beckett, 3017 Spring Garden street	Boyle	Jan. 16	Guilty	Catholic Protectory	Jan. 16
Jan. 23	William Cook	Sullivan	Larceny of money from gas meter of Helen Fletcher, 3953 Aspen street	Boyle	Feb. 10	Guilty	Huntingdon Reformatory	Feb. 10
Jan. 29	James Ryan, Matthew Smith, Joseph Curran,	Edwards	Forcible entry and larceny from the house of Jos. Mullen, 3724 Melon street	Gorman	Feb. 3	Guilty	Discharged on probation.	
Jan. 30 Feb. 1	Paul Murray, Harry McNally, Albert Durner,	Le Strange & Roseboro	Forcible entry and larceny from empty house, 522 North Thirty-second street; owner, J. B. Vanderslice, Lawndale	Gorman	Feb. 11	Guilty	Discharged on probation.	
Feb. 5	Abraham Katzen	Le Strange & Roseboro	Receiving stolen goods, property of J. B. Vanderslice, Lawndale, Pa	Boyle			Not tried.	
Feb. 12	Wm. J. Mehara	Hyde	Larceny of team, property of Edward L. Jones, 3617 Haverford avenue	Beaton	Mch. 11	Guilty	18 months County Prison	Mch. 11
Feb. 13	Joseph Dougherty	Le Strange & Roseboro	Burglary and larceny of whiskey and money from Michael McGlinn, 3100 Spring Garden street	Boyle	Feb. 25	Guilty	3 years County Prison	Feb. 25
Feb. 13	John Cassidy	Le Strange & Roseboro	Same	Boyle	Feb. 25	Guilty	3 years County Prison	Feb. 25
Feb. 29	Mink Mimms	Le Strange & Roseboro	Larceny of clothing from Jas. Preston, 611 North Forty-first street	Boyle	Mch. 6	Guilty	18 months County Prison	Mch. 6
Mch. 2	Oliver Preston	Sergeant Leonard	Larceny of tea and coffee from wagon of Roy M. Hiteshaw, 331 N. Robinson st	Boyle	Mch. 11	Not guilty.		
Mch. 5	Thomas Donnell	Mumford	Larceny of coat from H. Gingrich, 3128 Spring Garden street	Boyle	Mch. 18	Guilty	6 months County Prison	Mch. 18

Hosted by Google

Report of the Lieutenant of the Sixteenth District, for the year 1908.—Continued.

Date of Arrest.	Name.	By Whom Arrested.	Charge.	Returned by Magistrate	Date of Trial.	Verdict.	Sentence and Where.	Date of Sentence
Mch. 11	James Hunt	Hudson	Trespass on property of Rebecca Leeser, 431 North Thirty-third street	Boyle	Mch. 25	Guilty	60 days County Prison	Mch. 25
Mch. 11	Oliver Preston	Stratton	Assault and battery on Officer Stratton, No. 1650	Boyle	Mch. 19	Guilty	6 months County Prison	Mch. 19
Mch. 13	Emma Tankard	Le Strange & Roseboro	Bawdy house at 321 State street	Boyle			Not tried.	
Mch. 25	Frank Hallohan	Skeen & Mumford	Larceny of clothing from Hannah Curran, 620 North Fortieth street	Boyle	April 24	Guilty	$300 bail to keep the peace.	
Mch. 25	Minnie Bushrod	Le Strange & Roseboro	Breach of peace at 311 N. Thirty-ninth st.	Boyle			Not tried.	
April 1	Tomassio Donassio	Sergeant Vanhorn & Le Strange	Aggravated assault and battery on Marino Boracco, 829 South Twenty-ninth st.	Boyle	May 13	Guilty	2 years County Prison	May 13
April 2	Robert Deay	Le Strange & Roseboro	House robbery at J. J. Bissell's, 668 Holly street	Boyle			Not tried.	
April 6	Robert Cobbs	Reserve Vanderbilt	Aggravated assault and battery on Edward Flanigan, 4421 Parrish street	Boyle			Not tried.	
April 9	Paul Murray	Le Strange & Roseboro	Larceny of chewing gum machine, property of Mark Cauffman, 3941 Haverford avenue	Gorman	April 13	Guilty	House of Refuge.	
April 9	Albert Durner	Le Strange & Roseboro	Same	Gorman	April 10	Guilty	House of Refuge.	
April 10	C. Hollingsworth	Le Strange & Roseboro	Larceny of jewelry from Mrs. William Heaton, 3333 Wallace street	Gorman	April 13	Guilty	Discharged on probation.	
April 10	George Chapman	Le Strange & Roseboro	Same	Gorman	April 13	Guilty	Discharged on probation.	
April 23	John Henry	English	Highway robbery of money from Victoria Wilson, 5 Somers court	Boyle	April 30	Guilty	1 year County Prison	April 30
April 23	Louis F. Price	Walton	Passing bogus checks on W. W. Adams, 605 North Forty-third street	Boyle	April 30	Guilty	3 months County Prison	April 30
April 26	Charles Haas	Special Phillips	Acting suspiciously in back alleys	Gorman	May 4	Guilty	House of Refuge.	
April 26	Robert Richter	Special Phillips	Same	Gorman	May 4	Guilty	House of Refuge.	

Hosted by Google

Report of the Lieutenant of the Sixteenth District, for the year 1908.—Continued.

Date of Arrest.	Name.	By Whom Arrested.	Charge.	Returned by Magistrate	Date of Trial.	Verdict.	Sentence and Where.	Date of Sentence
April 29	James Devine	Burke	Burglary and larceny of whiskey from house of B. Tuohy, 3901 Market street	Boyle			Not tried—prosecution withdrawn.	
April 30	William Moore, Geo. B. McConnell William Feely,	Lawson & Campbell	Highway robbery of money from James Davis, 1709 Aberdeen street	Beaton	May 18	Not guilty.		
	Charles Scully	Ferguson	Forcible entry and larceny of lead pipe, property of W. J. Skeen, 3842 Haverford avenue	Boyle			Not tried.	
May 4	Joseph Downey	Le Strange & Roseboro	Larceny of jewelry from Kate Bailey, 654 North Fortieth street	Boyle	May 12	Guilty	3 months County Prison	May 12
May 4	Thos. Shanahan	Le Strange & Roseboro	Larceny of iron from Peoples Bros., 308 Callowhill street	Boyle	May 12	Guilty	Sentence suspended.	
May 4	William Stewart	Sergeant Vanhorn & Duff	Murder: shot and killed Jeremiah McClellan, 109 South Thirty-fourth street, at 3656 Market street	Boyle	Oct. 20	Not guilty.		
May 8	Charles Brown	Devlin & Diamond	Malicious mischief; prosecutor, Joseph Rosenacker, 3926 Lancaster avenue	Boyle	Oct. 20	Not guilty.		
May 13	Emanuel Wagner	Le Strange & Roseboro	False pretence; prosecutors, Special Officers Tryon and Smith, P. R. R.	Boyle	May 25	Guilty	6 months County Prison	May 25
May 18	George Dilworth	Black	Reckless driving, ran over the motor cycle of the officer	Boyle	June 11	Guilty	30 days County Prison	June 11
May 23	John Flanigan	McGowan	Incorrigible; father, John Flanigan, 3414 Mantua avenue	Boyle			Bill ignored.	
May 26	William Ellis	Le Strange & Roseboro	Larceny of clothing and jewelry from Rufus Haines, 3635 Lancaster avenue, and Mamie Davis, 847 Holly street	Boyle	June 11	Guilty	5 years County Prison	June 11
May 27	Edward Boddy	Le Strange & Roseboro	Same	Boyle	June 11	Guilty	5 years County Prison	June 11

Hosted by Google

Report of the Lieutenant of the Sixteenth District, for the year 1908.—Continued.

Date of Arrest.	Name.	By Whom Arrested.	Charge.	Returned by Magistrate	Date of Trial.	Verdict.	Sentence and Where.	Date of Sentence
May 28	Benjamin Jones	Le Strange & Roseboro	Larceny of money from Alice Denny, 861 North Fortieth street	Gorman	June 8	Guilty	Turned over to Children's Aid Society.	
May 29	James McBride	McGowan	Larceny of milk from John Flanigan, 3414 Mantua avenue	Boyle	June 8	Not guilty.		
June 1	Jos. Barckalow	Sergeant Savage	Selling policy	Boyle	Sept. 15	Guilty	6 months County Prison	Sept. 15
June 2	Lottie Ellis	Smith, No. 1958	Larceny of jewelry and clothing from Rufus Haines, 3635 Lancaster avenue, and Mamie Davis, 847 Holly street	Boyle	June 11	Guilty	4 years County Prison	June 11
June 9	Patrick McFadden	Montgomery	Assault and battery on Wm. O'Donnell, 3709 Haverford avenue	Boyle	Dec. 10	Guilty	$300 bail to keep the peace.	
June 12	James Williams	Le Strange & Roseboro	Forcible entry and larceny of money from Mary Orr, 726 North Thirty-sixth street	Gorman	June 22	Guilty	Discharged on probation.	
June 13	Leo Smith	Le Strange & Roseboro	Same	Gorman	June 22	Guilty	Discharged on probation.	
July 3	George Kehoe	Le Strange & Roseboro	Larceny of money from Emma Wolf, 524 North Thirty-eighth street	Harris	July 10	Guilty	30 days County Prison	July 10
July 5	Matthew Hazel	Park Guards Magnen & Johnston	Aggravated assault and battery with intent to kill Louisa Hazel, 3827 Lancaster avenue	Harris	Sept. 19	Guilty	5 yrs. East'n Penitentiary	Sept. 9
July 6	Edward Coleman	English	Larceny of gas fixtures from Chas. Vanhouten, 58 Douglas street	Harris	July 16	Guilty	2 years County Prison	July 16
July 7	William Fields	Stauffer, No. 2161	Aggravated assault and battery with intent to kill Walter Gassoway, 4032 Ludlow street	Harris	July 16	Guilty	1 year County Prison	July 16
July 9	Chas. Passmore, alias J. W. Martin	Roseboro	Burglary and larceny of clothing and jewelry from Percy Johnston, Llanerch	Delaware Co. case	Sept. 22	Guilty	10 yrs. East'n Penitentiary	Sept. 22
July 13	Frank McCarthy, alias McCann	Roseboro	Boarding-house thief, larceny of jewelry from Annie Cameron, 1222 South Forty-ninth street	Harris	Aug. 10	Guilty	5 years County Prison	Aug. 10

Hosted by Google

Report of the Lieutenant of the Sixteenth District, for the year 1908.—Continued.

Date of Arrest.	Name.	By Whom Arrested.	Charge.	Returned by Magistrate	Date of Trial.	Verdict.	Sentence and Where.	Date of Sentence
July 17	George De Muth	Le Strange	Larceny of team from John Twigg, 4109 Ogden street	Boyle	Aug. 13	Guilty	2 years County Prison	Aug. 13
July 18	Joseph Fay	Leslie	Flim-flam, $10 from Jas. M. Furey, 4235 Lancaster avenue	Boyle	Aug. 7	Guilty	60 days County Prison	Aug. 7
July 18	John Flanigan	McGowan	Assault and battery on father, John Flanigan, 3414 Mantua avenue	Boyle			Bill ignored.	
July 18	Philip Rupert	Roeder, No. 856	Larceny of team from John Twigg, 4109 Ogden street	Boyle	Aug. 13	Guilty	2 years County Prison	Aug. 13
July 21	Edward Fallon	Hudson	Larceny of tools from A. J. Wilson, 311 Preston street	Harris	Aug. 25	Guilty	1 year County Prison	Aug. 25
July 21	John Manning	Hudson	Same	Harris	Aug. 25	Guilty	6 months County Prison	Aug. 25
July 24	Mitchell Collins	Derson, No. 2531	Aggravated assault and battery on Samuel Blumenthal, 1617 South Orkney street	Boyle	Sept. 21	Guilty	$300 bail to keep the peace for one year.	
July 25	Reginald Beckett	Welsh	Incorrigible; father, James H. Beckett, 3017 Spring Garden street	Boyle	Aug. 13	Guilty	1 year County Prison	Aug. 13
July 25	Ella Addison	Guiteras, No. 2127	Larceny of diamond ring from J. J. Walters, 4153 Mantua avenue	Boyle	Aug. 13	Guilty	1 year County Prison	Aug. 13
July 27	Jas. R. Walton	Roseboro	Larceny of newspapers from A. P. Raiser, 11 Saunders avenue	Boyle			Bill ignored.	
July 29	Lucinda Russell	Le Strange & Roseboro	Larceny of money from Joseph Muir, 628 Brooklyn street	Boyle			Not tried.	
July 31	Thos. Manning	Shannon	Non-support of wife, Mrs. Manning, 3617 Brandywine street	Boyle			Bill ignored.	
July 31	Harley Warrington	Roseboro & Farren	Aggravated assault and battery on Alex. Witworth, 314 Holly street	Boyle			Not tried.	
Aug. 2	John Williams	Felton	Threats to kill John Delullo, 4107 Ogden street	Boyle	Aug. 10	Not guilty.		
Aug. 4	James Wilson	Finn	Attempted highway robbery on Chas. B. Wade, 6000 Spruce street	Boyle	Oct. 4	Not guilty.		
Aug. 4	Samuel Watson	Finn	Same	Boyle	Oct. 4	Not guilty.		
Aug. 9	George Bryson	Gehr	Larceny of clothing from Josephine Smith, 3626 Cuthbert street	Boyle			Bill ignored.	
Aug. 12	Patrick Mason	Ewing	Assault and battery on Officer Ewing	Boyle			Not tried.	

Hosted by Google

Report of the Lieutenant of the Sixteenth District, for the year 1908.—Continued.

Date of Arrest.	Name.	By Whom Arrested.	Charge.	Returned by Magistrate	Date of Trial.	Verdict.	Sentence and Where.	Date of Sentence
Aug. 13	Frederick Lambert	Walton	Larceny of $40 from father, Gustavus Lambert, 3315 Market street	Boyle	Sept. 18	Guilty	60 days County Prison	Sept. 18
Aug. 17	Harry Fahm	Farmer	Incorrigible; father, H. Fahm, 851 Budd street	Gorman	Sept. 21	Guilty	Discharged on probation.	
Aug. 19	John Foley	Farmer	Larceny of money from Gustavus Lambert, 3315 Market street	Gorman	Sept. 21	Guilty	House of Refuge.	
Aug. 20	H. A. Rodgers	Welsh	Larceny of jewelry from Supplee's Hardward Co., 4026 Lancaster avenue	Boyle	Sept. 15	Guilty	90 days County Prison	Sept. 15
Aug. 22	Martin Tierney	Stevenson	Larceny of tea from Wm. Butler Co., 4203 Lancaster avenue	Boyle	Sept. 16	Guilty	1 year County Prison	Sept. 16
Aug. 28	William Cook	Bunch	Forcible entry and larceny of money from Ellen Miller, 4027 Ogden street	Boyle	Sept. 16	Guilty	Huntingdon Reformatory.	
Aug. 31	John Roberts	Hagan	Larceny of door mat from Roy Groves, 205 North Thirty-fourth street	Boyle	Sept. 15	Guilty	90 days County Prison	Sept. 15
Aug. 31	George Roberts	Hagan	Same	Boyle	Sept. 15	Guilty	90 days County Prison	Sept. 15
Sept. 4	L. Butcher	Karns	Indecent exposure; prosecutor, Jane Flood, 753 Brooklyn street	Boyle			Bill ignored.	
Sept. 7	John Robinson	Walton	Larceny of newspapers from Jesse Groves, 4201 Lancaster avenue	Boyle	Sept. 9	Guilty	House of Refuge.	
Sept. 7	Daniel Bradley	Ewing	Public nuisance; prosecutor, Dr. J. G. Lane, 763 North Fortieth street	Boyle	Sept. 28	Guilty	60 days County Prison	Sept. 28
Sept. 10	Anna Grant, alias Anderson	Le Strange & Roseboro	Larceny of food from Wm. L. Trainor, 1019 Belmont avenue	Boyle			Not tried.	
Sept. 10	Alex. Kronberg	Farren & Walton	Larceny of clothing from Mrs. Kronberg, 3332 Market street	Gorman	Sept. 21	Guilty	House of Refuge.	
Sept. 11	John Foley	Farren & Walton	Same	Gorman	Sept. 21	Guilty	House of Refuge.	
Sept. 12	Jas. A. Sharkey	Farren & Walton	Larceny of cigarettes from Isaac Greenstein, 3130 Market street	Boyle			Not tried.	
Sept. 14	Gugliluni Elisinio	Rickards	Indecent exposure; prosecutor, Officer Rickards, No. 1618	Boyle			Not tried.	
Sept. 14	Harry Nash	Singleton	Aggravated assault and battery on Sibley Gregory, 65 Sloan street	Boyle	Sept. 24	Guilty	60 days County Prison	Sept. 24
Sept. 14	Isaiah May	Bunch & Burke	Assault and battery on Wm. Stephany, 4710 Fairmount avenue	Boyle	Sept. 24	Not guilty.		

Hosted by Google

Report of the Lieutenant of the Sixteenth District, for the year 1908.—Continued.

Date of Arrest.	Name.	By Whom Arrested.	Charge.	Returned by Magistrate	Date of Trial.	Verdict.	Sentence and Where.	Date of Sentence
Sept. 18	Chas. Hayman	O'Toole	Rape on Bessie Gibbs, 643 North Forty-second street	Boyle	Sept. 25	Not guilty.		
Sept. 18	Thos. O'Connor	Deggan (6th District)	Burglary and larceny of clothing and jewelry from J. Carroll, 3920 Haverford ave.	Boyle	Sept. 28	Guilty	2 years County Prison	Sept. 28
Sept. 19	William Etting	Walton	Aggravated assault and battery on Nicholas Serrentine, 915 Catharine street	Boyle	Sept. 22	Guilty	Sentence suspended.	
Sept. 23	George Mansfield	Arment	Highway robbery from Wm. Slaughter, 1122 State street, of money	Boyle	Oct. 1	Guilty	3 yrs. East'n Penitentiary	Oct. 1
Sept. 23	Oliver Preston	Toy	Same	Boyle	Oct. 1	Guilty	3 yrs. East'n Penitentiary	Oct. 1
Sept. 29	Marcellus Sydmoor	Ferguson	Assault and battery on Kate Williams, 4073 Haverford avenue	Boyle			Not tried.	
Oct. 2	William Banton	Hagan	Forcible entry and larceny of lead pipe; owner, Thos. Patterson, 247 South Forty-fifth street	Boyle	Oct. 30	Not guilty.		
Oct. 10	Edward Searles	McGowan	Threats to kill his wife, Mrs. E. Searles, 728 Shedwick street	Boyle	Oct. 26	Guilty	Held for Desertion Court.	
Oct. 16	Wm. H. Metzler, Jr	Hart	Breach of peace; prosecutor, Mrs. Mary Metzler, 3618 Brandywine street	Boyle			Not tried.	
Oct. 17	James O'Neill	Mixner	Assault and battery on mother, Annie O'Neill, 1104 Union street	Boyle	Nov. 6	Guilty	2 years County Prison	Nov. 6
Oct. 18	Howard Alexander	Miller	Aggravated assault and battery on Wm. Frank, 740 Brooklyn street	Boyle	Nov. 16	Guilty	1 year County Prison	Nov. 16
Oct. 21	John Gundaker	Shannon	Burglary; nothing taken; house of John Le Sage, 3900 Haverford avenue	Boyle	Dec. 4	Guilty	Sentence suspended.	
Oct. 26	Edward Burton	Dearie	House robbery and larceny of jewelry from John Gerow, 721 South Twenty-first street	Beaton	Nov. 2	Guilty	15 months County Prison	Nov. 2
Oct. 27	John O'Brien	Le Strange & Roseboro	Larceny of jewelry from Mary Tierney, 3920 Mt. Vernon street	Gorman	Nov. 7	Guilty	Held on probation.	
Nov. 1	John Marco	Leeford, No. 914	Aggravated assault and battery with intent to kill Edward McFadden, 3333 Brandywine street	Boyle			Not tried.	
Nov. 2	John Alexander	Le Strange & Roseboro	Forcible entry and larceny of tools of Geo. Ritter, 3902 Parrish street	Gorman	Nov. 9	Guilty	Held on probation.	

Hosted by Google

Report of the Lieutenant of the Sixteenth District, for the year 1908.—Continued.

Date of Arrest.	Name.	By Whom Arrested.	Charge.	Returned by Magistrate	Date of Trial.	Verdict.	Sentence and Where.	Date of Sentence
Nov. 3	George Stewart	Harbidge	Larceny of money from Hugh Quinn, 3906 Spring Garden street	Boyle	Nov. 16	Not guilty.		
Nov. 6	Marino Johnston	Le Strange & Roseboro	False pretence; money from Fannie Montgomery, 4025 Spring Garden street	Boyle	Dec. 11	Not guilty		
Nov. 6	Benjamin Wright	Callahan & Farren	Attempted burglary; nothing taken; house of John Beatty, 602 North Thirty-fourth street	Boyle	Nov. 19	Not guilty.		
Nov. 6	John Taggart	Callahan & Farren	Same	Boyle	Nov. 19	Not guilty.		
Nov. 9	Francis Hill	Le Strange & Roseboro	Highway robbery of money from Daniel Bradley, 738 Lex street	Gorman	Nov. 16	Guilty	Held on probation.	
Nov. 10	Albert Stevenson	Le Strange & Roseboro	Assault and battery on Miss A. Roberts, 110 South Thirty-third street	Boyle			Not tried.	
Nov. 17	Frank Hollohan	Roller	Disorderly conduct; prosecutor, Catharine Hollohan, 311 North Thirty-ninth street	Boyle			Not tried.	
Nov. 21	Samuel Frazier	Farren	Highway robbery of money from Glena Evans, 2033 Locust street	Boyle	Nov. 30	Guilty	5 years County Prison	Nov. 30
Nov. 30	Edward Taddy, Peter Domencio, D. Perot, Talolinus Volenti,	Hare, No. 2314, Ursenback & Sayers (23d District)	Assault and battery on Clement R. Bair, 3016 Lehigh avenue	Boyle			Not tried.	
Dec. 1	Chas. F. White	Reynolds	Neglect to support his wife	Boyle			Not tried.	
Dec. 6	John Moore	Otstot	Aggravated assault and battery on Isadore Goldman, 4037 Market street	Boyle	Dec. 17	Not guilty.		
Dec. 8	Daniel Gallagher	Lieutenant Kunkle	Aggravated assault and battery on Arthur E. Wilson, 662 North Thirty-sixth street	Boyle			Not tried.	
Dec. 17	Francis Thompson	Roseboro & Farmer	Larceny of bicycle, property of George Lambert, 1203 Belmont avenue	Gorman	Dec. 21	Guilty	Discharged on probation.	
Dec. 17	John Mallon	Roseboro & Farmer	Same	Gorman	Dec. 21	Guilty	Discharged on probation.	
Dec. 19	Anthony Flannery	Miller	Aggravated assault and battery on his wife, Annie Flannery, 4114 Filbert street	Boyle			Not tried.	

Hosted by Google

Report of the Lieutenant of the Sixteenth District, for the year 1908.—Continued.

Date of Arrest.	Name.	By Whom Arrested.	Charge.	Returned by Magistrate	Date of Trial.	Verdict.	Sentence and Where.	Date of Sentence
Dec. 24	Charles Winters	Brady	Burglary and larceny of whiskey from Jas. Graham, 5037 Market street	Boyle	Jan. 8	Guilty	5 yrs. East'n Penitentiary	Jan. 8
Dec. 27	John Trout	Callahan	Malicious mischief, breaking slot machines of George Klitch, 4124 Lancaster avenue	Boyle			Not tried.	
Dec. 27	John Morrison	Callahan	Same	Boyle			Not tried.	
Dec. 27	Alex. Chavers	Lieutenant Kunkle	Runaway; prosecutor, Rose Cole, 3925 Reno street	Boyle			Not tried.	

Hosted by Google

Report of the Lieutenant of the Seventeenth District, for the year 1908, of the Cases Returned to Court for Trial and their Disposition.

Date of Arrest.	Name.	By Whom Arrested.	Charge.	Returned by Magistrate	Date of Trial.	Verdict.	Sentence and Where.	Date of Sentence
Jan. 2	Martin Harizi	Benj. Brown	Passing counterfeit money on Chas. Gallagher, northwest corner Eighteenth and Reed streets	Com'r Craig	Mch. 10	Guilty	2 yrs. East'n Penitentiary.	
Jan. 2	Raffaele Danadio	Special Jas Jerdon	Same	Com'r Craig	Mch. 10	Not guilty	Discharged.	
Jan. 9	Chris Donahue	Chas. Cooper	Robbing gas meter of Mary Jones, 2918 Wharton street	Gorman	Jan. 28	Guilty	Discharged on probation.	
Jan. 10	John Joyce	Michael Grugan	Same	Gorman	Jan. 28	Guilty	Discharged on probation.	
Jan. 10	George Gibbs	Wm. Moyer	Larceny of lead pipe from building operation of Alex. Cowan, Twenty-sixth and Dickinson streets	Briggs	Jan. 27	Guilty	9 months County Prison.	
Jan. 11	John Sheridan	Wm. Moyer	Larceny of brass journals from Penna. R. R., Thirty-seventh and Reed streets	Briggs	Jan. 28	Guilty	1 year County Prison.	
Jan. 15	John McCartny	Special Jerdon	Suspected of burglary at Harry Harris', northeast corner Eighteenth and Federal streets	Scott	April 24	Not guilty	Discharged.	
Jan. 18	James Bilson	Special Jerdon	Larceny of money from Chas. Y. Hinkle, 2632 Wilder street	Gorman	Jan. 28	Guilty	Discharged on probation.	
Jan. 18	Alfred Braun	Special Jerdon	Same	Gorman	Jan. 28	Guilty	Discharged on probation.	
Jan. 20	Ferd. Parkinson	Patrick Murphy	Forcible entry and larceny of watch from house of J. McElhone, 2111 Pierce street	Scott	Jan. 27	Guilty	Huntingdon Reformatory.	
Jan. 20	Erwin Smith	Special Jerdon	Larceny of bath-tub lining from empty house, 1944 McClellan street	Gorman	Jan. 28	Guilty	Catholic Protectory.	
Jan. 18 Jan. 18 Jan. 19	Thos. McCafferty John McClure John Alcorn	John Freeman	Assault and battery on Officer Freeman	Briggs			Bill submitted.	
Jan. 22	Wm. McGonigle	Chas. McGinty	Larceny of bricks from Twenty-third and McKean streets, property of Continental Trust Co	Briggs			Bill submitted.	
Jan. 29	Jas. Cavanaugh	Chas. Hall	Larceny of iron from Douglass & Co., Twenty-fifth and Dickinson streets	Briggs			Bill submitted.	
Feb. 8	Harry Hopkins	J. Brannigan (jan'r)	Forcible entry and larceny at Landreth Public School, Twenty-third and Federal streets	Gorman	Feb. 17	Guilty	Discharged on probation.	
Feb. 8	Robt. Montgomery	J. Brannigan (jan'r)	Same	Gorman	Feb. 17	Guilty	Discharged on probation.	

Hosted by Google

Report of the Lieutenant of the Seventeenth District, for the year 1908—Continued.

Date of Arrest.	Name.	By Whom Arrested.	Charge.	Returned by Magistrate	Date of Trial.	Verdict.	Sentence and Where.	Date of Sentence
Feb. 10	Philip King	John Jerdon	House robbery at house of James Niblo, 1814 Titan street	Beaton	Feb. 24	Guilty	Huntingdon Reformatory.	
Feb. 17	John Ferguson	Specials Jerdon & Lindsay	Larceny of brass valves from Atlantic Refining Co., Point Breeze	Briggs	May 4	Guilty	60 days County Prison.	
Feb. 22	Lewis Abbott	Wm. Wilson	Assault and battery on George Marshall, 2114 Mountain street	O'Donnell			Not tried.	
Feb. 22	Frank Abbott	Wm. Wilson	Same	O'Donnell			Not tried.	
Feb. 23	Howard McClarin	Ellwood Mars	Larceny of oats at Twenty-ninth and Gray's Ferry road, property of B. & O. R. R.	Beaton			Not tried.	
Feb. 28	Reuben Allen	Spec. David Johnston	Attempted robbery at saloon of P. I. Connor, 1261 South Twenty-sixth street	Beaton			Not tried.	
Mch. 3	John McGovern	Hugh Price	Smashing window and robbing Mrs. John McGinley, northeast corner Twenty-first and Reed streets, of three hats	Scott	Oct. 20	Guilty	Sentence suspended.	
Mch. 3	John McKernan	John Marks	Same	Scott	Oct. 20	Guilty	Sentence suspended.	
Mch. 7	Andrew Leighton	Spec. Chas. Lindsay	Suspected of robbery of house of Chas. McConnell, 2236 Garritt street	Gorman	Mch. 16	Guilty	House of Refuge.	
Mch. 8	John Murphy	Spec. Chas. Lindsay	Same	Gorman	Mch. 16	Guilty	Catholic Protectory.	
Mch. 11	Chas. Fowler	Spec. Chas. Lindsay	Robbing gas meter, 1235 South Twenty-first street	Gorman	Mch. 16	Guilty	Catholic Protectory.	
Mch. 12	James Linsky	Edward Mooney	Larceny of copper wire, the property of Southwestern Trolley Co	Briggs	Nov. 26	Guilty	Sentence suspended.	
Mch. 12	Harry James	Edward Mooney	Same	Briggs	Oct. 26	Guilty	Sentence suspended.	
Mch. 25	John Kelly	Spec. David Johnson	Perjury	Scott			Not tried.	
Mch. 26	John Dougherty	Clifford Pence	Larceny of wood, property of Penna. R. R. Co	Briggs			Not tried.	
Mch. 26	John McCartney	Clifford Pence	Same	Briggs			Not tried.	
April 1	Archie Robinson	Spec. David Johnson	Larceny of films, property of Lewis Holowell, 248 South Juniper street	Beaton			Not tried.	
April 3	Wm. Tilburn	Charles McGinty	Larceny of coal, property of Penna. R. R. Co	Briggs	April 13	Guilty	15 months County Prison.	

Hosted by Google

Report of the Lieutenant of the Seventeenth District, for the year 1908—Continued.

Date of Arrest.	Name.	By Whom Arrested.	Charge.	Returned by Magistrate	Date of Trial.	Verdict.	Sentence and Where.	Date of Sentence
April 4	Jennie Watson Grace McHugh Lizzie Kennedy Agnes Allen	Spc. Chas. Lindsay	Larceny of clothing, property of Mrs. Sharp, 1501 Ringgold street	Gorman	April 13	Guilty	House of Refuge. Released on probation. Released on probation. Released on probation.	
April 8	Howard McClarin	Ellwood Mars	Larceny of iron from the Kalion Chemical Co., Thirty-second street and Gray's Ferry road	Briggs			Not tried.	
April 13	Peter McCauley	Chas. McGinty	Assault and battery on Chas. McGinty	Briggs	Nov. 12		Bill submitted.	
April 18	William Sproul	Private Watchman J. Stevenson	Larceny of tools, property of J. Nicholson, Twenty-fourth and Tasker streets	Beaton			Not tried.	
April 21	Oliver King	Spec. David Johnson	Manslaughter on George Bowles, 1319 South Patton street	Briggs	June 25	Guilty	5 yrs. East'n Penitentiary.	
April 24 April 25 April 25	Lawrence Timlin Jos. Wickerson Hugh Smith George Clark Frank Donohue John McCaughan	Specials Lindsay & Jerdon	Larceny of shoes from H. Doelp, Seventy-third street and Woodland avenue	Gorman	April 30	Guilty	Released on probation.	
May 2	Archie McKnight	Specials Jerdon & Johnson	Assault and battery on John Robinson, 1206 Kater street	Briggs			Not tried.	
May 3	William Lenke	John Ladislaw	Assault and battery on John Lenke, 1122 South Twentieth street	Briggs			Not tried.	
May 7	R. Armstrong, Jr.	Spec. David Johnson	Highway robbery on John Kelly, 1507 South Twenty-sixth street	Scott	July 7	Guilty	Huntingdon Reformatory.	
May 10	Wm. Henderson, alias Elliott, alias Martin	John Ladislaw	Highway robbery on Richard Keown, Lansdowne, Pa	Briggs	May 15	Guilty	5 yrs. East'n Penitentiary.	
May 10	Frank Lynch, alias Lewis, alias Lefty Daley	John Ladislaw	Same	Briggs	May 15	Guilty	5 years County Prison.	
May 10	Philip McDevitt	Edward Snell	Assault and battery on Edward Snell	Briggs			Not tried.	

Hosted by Google

Report of the Lieutenant of the Seventeenth District, for the year 1908—Continued.

Date of Arrest.	Name.	By Whom Arrested.	Charge.	Returned by Magistrate	Date of Trial.	Verdict.	Sentence and Where.	Date of Sentence
May 12	John Robinson	William Moyer	Forcible entry and larceny of canned goods, property of Isaac Boboloski, 3527 Wharton street	Gallagher	May 25	Guilty	3 months County Prison.	
May 12	Frank Camp	William Moyer	Same	Gallagher	May 25	Guilty	3 months County Prison.	
June 4	Thos. Spering	Spec. Chas. Lindsay	Larceny of jewelry from Mary Ketruch, 3613 Earp street	Beaton			Not tried.	
June 13	Jas. McKendrick	Thos. McNicholl	Larceny of shovels from Phila. Rapid Transit Co.	Briggs	Oct. 21	Guilty	30 days County Prison.	
June 13	A. Zimmerman	Spec. David Johnson	Suspected of robbery, store of Andrew Brown, 1506 Point Breeze avenue	Briggs	June 30	Not guilty	Discharged.	
June 15	Ekels Perry	Spec. Chas. Lindsay	Larceny of lead pipe from empty house, 2246 Wilder street	Beaton	Oct. 21	Guilty	Sentence suspended.	
June 22	William Martin	Simon Becker	Larceny of tools from Jerdon Brick Co., Twenty-fifth street and Passyunk avenue	Beaton	July 7	Guilty	9 months County Prison.	
June 22	Alexander Katias, John Mitchell, Jos. Narutzski	John McIlleravey	Highway robbery on Peter Mussaco, Point Breeze place	Beaton	June 30	Not guilty	Discharged.	
June 23	Grace McHugh	Spec. Chas. Lindsay	Larceny of clothing from M. Rosenthal, 1702 South Twentieth street	Gorman	June 29	Guilty	House of Refuge.	
June 27	John Burke	Edward Snell	Forcible entry, house of R. Patterson, 2037 Pierce street	Scott	July 10	Guilty	Sentence suspended.	
June 27	Michael Duddy	Edward Snell	Same	Scott	July 10	Guilty	Sentence suspended.	
June 27	Joseph Brown	Robt. McFeeters	Larceny of lemons from Robinson & Crawford, Nineteenth and Tasker streets	Briggs			Not tried.	
June 30	John Laughlin	Specials Johnson & Jerdon	Forcible entry, house of R. Patterson, 2037 Pierce street	Scott	July 10	Guilty	Sentence suspended.	
July 13	Samuel Souders	Simon Becker	Forcible entry, Phila. Driving Park, Point Breeze	Briggs	Aug. 10	Guilty	Sentence suspended.	
July 14	L. McClaskey	Michael Barr	Larceny of brass from Atlantic Refining Co., Point Breeze	Scott			Not tried.	
July 16	Clifford Ellis	Spec. Chas. Lindsay	Larceny of cigars and cash from Thirty-sixth Ward Republican Club, Twenty-fourth and Wharton streets	Scott	Oct. 2	Guilty	Sentence suspended.	
July 16	Wm. McGlinchey	Spec. Chas. Lindsay	Same	Scott	Oct. 2	Guilty	Sentence suspended.	

Hosted by Google

Report of the Lieutenant of the Seventeenth District, for the year 1908—Continued.

Date of Arrest.	Name.	By Whom Arrested.	Charge.	Returned by Magistrate	Date of Trial.	Verdict.	Sentence and Where.	Date of Sentence
July 18	James Howard	John Murray	Larceny of valves from U. G. I. Co., Point Breeze	O'Donnell	Aug. 11	Guilty	Sentence suspended.	
July 30	Thomas Hicks	Wm. McFeeters	Robbery of gas meter of Fred. Kubler, 2350 Woodstock street	Gorman	Aug. 7	Guilty	St. John's Protectory.	
Aug. 3	Luke Douglas	Charles Cooper	Aggravated assault and battery on John Curran, 1323 Patton street	Briggs	Aug. 13	Guilty	6 months County Prison.	
Aug. 3	James White	Charles Cooper	Same	Gorman	Aug. 7	Guilty	Released on probation.	
Aug. 4	Robt. H. Hallstock	John Miller	Murder of Maggie Albert, 1335 South Chadwick street, at northwest corner of Eighteenth and Latona street	Beaton	Dec. 14 Dec. 15	Guilty	10 yrs. East'n Penitenti'y.	
Aug. 14	Harry Irvin	Spec. Jas. Jerdon	Forcible entry and larceny of toys from John Carson, Dorrance and McKean sts.	Gorman	Sept. 28	Guilty	Released on probation.	
Aug. 15	Jas. McGrority	John Howard	Assault and battery on Lizzie McGonigle, 2006 South street	Briggs			Not tried.	
Aug. 15	M. McMeniman	John Howard	Indecent assault on Lizzie McGonigle, 2006 South street	Briggs			Not tried.	
Aug. 15	George Harris	Sergeant Stinger (17th District)	Aggravated assault and battery on Stella Purnell, 1333 Patton street	Briggs	Sept. 12	Guilty	18 months County Prison.	
Aug. 15	Sidney Andrew	Edw. Wildridge	Aggravated assault and battery and attempt to kill Laura Thomas, 2538 Alter street	Briggs			Not tried.	
Aug. 19	Michael Brown	Spec. Jas. Jerdon	Larceny of motor cycle from Felix Brown, 2128 South Seventeenth street	Briggs			Not tried.	
Aug. 28	Edwin Guy	James Phealan	Larceny of iron from empty house 1347 Warfield street	O'Donnell	Sept. 17	Guilty	60 days County Prison.	
Aug. 28	William Saxton	Specials Jerdon & McGinty	Forcible entry and larceny of liquors from Phila. Driving Park, Point Breeze	Beaton	Sept. 16	Guilty	6 months County Prison.	
Sept. 2	Frank McNally	Spec. Chas. McGinty	Indecent exposure	Briggs			Not tried.	
Sept. 5	Joseph Burke	Specials Jerdon & McGinty	Larceny of harness from Chas. Young, Twenty-fifth and Mifflin streets	Briggs	Sept. 24	Guilty	3 months County Prison.	
Sept. 4	August Herring	Charles Hall	Robbing gas meter of Harry Brogan, 2123 Fernon street	Gorman	Sept. 21	Guilty	Released on probation.	
Sept. 4	John Murtaugh	Robt. McFeeters	Same	Gorman	Sept. 21	Guilty	Released on probation.	

Hosted by Google

Report of the Lieutenant of the Seventeenth District, for the year 1908—Continued.

Date of Arrest.	Name.	By Whom Arrested.	Charge.	Returned by Magistrate	Date of Trial.	Verdict.	Sentence and Where.	Date of Sentence
Sept. 13	Alexander Rucher	Specials Jerdon & McGinty	Larceny of newspapers from doors at Twenty-sixth and Federal streets	Gorman	Sept. 21	Guilty	Released on probation.	
Sept. 13	Nath'l Pemberton	Specials Jerdon & McGinty	Same	Gorman	Sept. 21	Guilty	Released on probation.	
Sept. 14	William Riddles	Specials Jerdon & McGinty	Robbing gas meter of Mary Scott, 2143 Watkins street	Gorman	Sept. 21	Guilty	Released on probation.	
Sept. 14	Peter Keenan	Sergeant McWilliams (17th District)	Assault and battery on James Keenan, 1134 South Twenty-second street	Briggs			Not tried.	
Sept. 18	Howard McClarin	Hugh Price	Highway robbery on Thos. Bunting, 620 South Nineteenth street	Scott	Sept. 30	Guilty	18 months County Prison.	
Oct. 2	William Wagner	Edward Mooney	Assault and battery on James Phillips, 2007 Ellsworth street	Briggs			Not tried.	
Oct. 4	M. Cunningham	James Brennan	Assault and battery on Mary Cunningham, 1543 South Capital street	Briggs			Not tried.	
Oct. 29	Charles Layden	William Davis	Larceny of iron, property of B. & O. R. R. Co	Gorman			Not tried.	
Oct. 31	William Jones	Jno. Reed (5th Dist.)	Larceny of carpet from Mary McFall, 1929 League street	Briggs	Nov. 12	Guilty	1 year County Prison.	
Nov. 2	Arthur Dunsmore	Norman Stinger	Larceny of iron, property of B. & O. R. R. Co	Briggs	Nov. 12	Guilty	3 months County Prison.	
Nov. 11	Rex Whittington	Specials Jerdon & McGinty	Forcible entry and larceny of clothing from Lewis Johnson, 1823 Gerritt street	O'Donnell	Nov. 20	Guilty	2 years County Prison.	
Nov. 10	Joseph Frame	Thos. McNicholl	Highway robbery on Wm. Kelly, 1507 South Twenty-sixth street	Briggs	Nov. 25	Guilty	Sentence suspended.	
Nov. 12	Thomas Garritt	James Kelly	Assault and battery on Jennie Garritt, 1326 Patton street	Briggs	Dec. 10	Guilty	90 days County Prison.	
Nov. 16	William Stolkes	Specials Jerdon & McGinty	Homicide on James Flainer, 1345 South Twentieth street	Briggs			Not tried.	
Nov. 22	Thomas Kelly	Specials Jerdon & McGinty	Forcible entry and larceny of lead pipe from Benita Barrera, 1506 South Eighteenth street	Scott	Dec. 16	Guilty	6 months County Prison.	

Hosted by Google

Report of the Lieutenant of the Seventeenth District, for the year 1908—Continued.

Date of Arrest.	Name.	By Whom Arrested.	Charge.	Returned by Magistrate	Date of Trial.	Verdict.	Sentence and Where.	Date of Sentence
Nov. 23	John Loughery	William Davis	Robbing gas meter of Mrs. O'Brien, 2914 Ellsworth street	Scott			Not tried.	
Dec. 7	Harry Magee	William Camac	Suspected of larceny of $19 from A. Beckstein, 742 North Marshall street	Briggs			Not tried.	
Dec. 17	R. Armstrong, Sr.	Thos. McNicholl	Assault and battery on Mary Nolan, 1518 South Stillman street	O'Donnell			Not tried.	
Dec. 22	Charles Rumsky	James Phealan	Larceny of iron from B. & O. R. R. Co	O'Donnell			Not tried.	
Dec. 25	Frank Oldski Toney Oldski John Lucas	John Howard	Aggravated assault and battery on John Fridack and Joseph Barber, 2923 Annin street	O'Donnell			Not tried.	
Dec. 26	Toney Vitale	Specials Jerdon & McGinty	Receiving stolen goods, property of B. & O. R. R. Co	O'Donnell			Not tried.	

Hosted by Google

Report of the Lieutenant of the Eighteenth District, for the year 1908, of the Cases Returned to Court for Trial and their Disposition.

Date of Arrest.	Name.	By Whom Arrested.	Charge.	Returned by Magistrate	Date of Trial.	Verdict.	Sentence and Where.	Date of Sentence
Jan. 7	James Barr	Herring	Larceny of hats from John B. Stetson Co., Fourth street and Montgomery ave.	Gillespie	Jan. 23	Not guilty.		
Jan. 18	Ella Gueratin	Clifton	Selling liquor without a license and on Sunday; Officer Kister, Tenth District	Scott			Still pending.	
Feb. 6	James Gibson	Keck	Larceny of iron from Phila. & Reading Railway Co.	Gillespie			Still pending.	
Feb. 6	Martin Kelly	Keck	Same	Gillespie			Still pending.	
Feb. 25	Louis Kohl	Matonis	Larceny of lead pipe from Carrie Kolser, 2156 Fairhill street	Gillespie	Mch. 18	Guilty	1 year County Prison	Mch. 18
Mch. 24	Geo. Gaskin, alias Alcorn	Carroll	Forcible entry and larceny from Retta Jones, 1620 Randolph street	Gillespie	April 10	Guilty	2 years and 6 months County Prison	April 10
Mch. 30	Kate Skivington	Clifton	Larceny of gold watch from Mary A. Gormley, 1841 North Second street	Gillespie	April 8	Guilty	15 months County Prison	April 8
April 4	James Dulin	Boston	Larceny of lead pipe from Clarence Wallace, 2309 Reese street	Gillespie	May 5	Guilty	Sentence suspended.	
April 4	Benj. Cantwell	Franz	Same	Gorman	May 5	Guilty	Sentence suspended.	
April 5	Reuben Herman	T. McMurray	Picking pockets of Wm. Good, 2021 North Second street	Gillespie			Still pending.	
April 28	Kate Conrad	Clifton	Larceny of 50 cents from Minnie Rose, 2251 Mutter street	Gillespie			Still pending.	
May 2	John Clark	Clifton	Larceny of stick pin from Michael Ferry, 1654 North Fourth street	Gorman	May 18	Guilty	House of Refuge	May 18
May 5	Edw. Killmurray	Crooks	Larceny of milk from Jas. P. Mallon, 1406 North Second street	Gillespie			Still pending.	
May 5	Fred. Kolb	Crooks	Same	Gillespie			Still pending.	
May 11	Chas. Metzer	Clifton & Handley	Larceny of bicycle from Wigand Wunderoff, 2007 North Seventh street	Gillespie	June 4	Guilty	3 years County Prison	June 4
May 11	Jos. Knoph	Clifton & Handley	Receiving goods stolen from Wigand Wunderoff, 2007 North Seventh street	Gillespie	June 4	Not guilty.		
June 13	John McGurk	O'Keefe	Attempt to kill Philip Hess, 502 West York street	Gillespie	June 21	Not guilty.		

Hosted by Google

Report of the Lieutenant of the Eighteenth District, for the year 1908—Continued.

Date of Arrest.	Name.	By Whom Arrested.	Charge.	Returned by Magistrate	Date of Trial.	Verdict.	Sentence and Where.	Date of Sentence
June 16	Thos. Burns, alias Bilhartz	Watchman Shaw	Burglary, Conrad Willig, 325 East Lehigh avenue	Gillespie	June 25	Guilty	2 years County Prison	June 25
June 26	Mike Heffron	Sergeant Hillegas	Assault and battery on Barney Morris, 1901 North Second street	Gillespie	July 15	Guilty	6 months County Prison	July 15
June 27	Dan'l Birmingham	Keck	Same	Gillespie	July 15	Guilty	3 months County Prison	July 15
June 28	Patrick J. Morgan	Baum	Assault and battery on Annie Fox, 1514 North Fifth street	Gillespie			Still pending.	
June 28	John J. Gallagher	Liddy	Assault and battery on Kate Gallagher, 526 Morse street	Gillespie	July 9	Not guilty.		
July 4	August Conrad	Clifton & Handley	Assault and battery on Simon Lacey, 2451 Waterloo street	Gillespie			Still pending.	
July 6	Adolph Dunkley	Windsor	Threats and malicious mischief; Thomas Dunkley, 417 Oxford street	Gillespie	July 15	Guilty	Philadelphia Hospital	July 15
July 9	Wm. Miller	Millen	Larceny of milk from Henry Moffitt, 2519 Oxford street	Gillespie	July 15	Guilty	6 months County Prison	July 15
July 18	Otto Renz	Messenger	Assault and battery on Mary Renz, 2342 Orkney street	Gillespie	Aug. 5	Not guilty.		
July 18	Lucy Anderson	Messenger	Suspected of larceny of money from Charlotte Harris, 2309 North Fifth street	Gillespie	Aug. 10	Not guilty.		
July 19	Chas. Jackson, alias Anderson	Clifton & Handley	Same	Gillespie	Aug. 10	Not guilty.		
July 21	Frank McCarty, alias McFadden	Clifton & Handley	Larceny of jewelry from Ruth Ross, 826 East Cornwell street	Gillespie	Aug. 10	Guilty	5 yrs. East'n Penitentiary	Aug. 10
Aug. 1	Albert Gay	Matonis	Attempted highway robbery on Alex. Spear, 2253 Palethorp street	Gillespie	Sept. 25	Guilty	Huntingdon Reformatory	Sept. 25
Aug. 4	Harry Abegg	Clifton & Handley	Same	Gillespie	Sept. 25	Guilty	18 months County Prison	Sept. 25
Aug. 23	Louis Runyon	Wills	Assault and battery on Officer Wills, No. 1824	Gillespie	Jan. 27	Guilty	30 days County Prison	Jan. 27
Aug. 28	Rose Brennan	Clifton & Handley	Selling liquor without a license and on Sunday; Officers Lanahan and Hayes	Beaton	Sept. 11	Guilty	Sentence suspended.	
Sept. 5	Chas. Edwards	Lambert	Suspected of larceny of watch from Crosby M. Cox, Chester, Pa	Gillespie			Still pending.	
Sept. 10	Cornelius Gallagher	Kaisinger	Assault and battery on Anna Bott, 1853 North Fourth street	Gillespie	Oct. 12	Guilty	60 days County Prison	Oct. 12

Hosted by Google

Report of the Lieutenant of the Eighteenth District, for the year 1908—Continued.

Date of Arrest.	Name.	By Whom Arrested.	Charge.	Returned by Magistrate	Date of Trial.	Verdict.	Sentence and Where.	Date of Sentence
Sept. 17	Leo Burk	Moesta	Suspected of larceny of watch from Owen Gartland, 1920 North Third street	Gillespie	Sept. 25	Not guilty.		
Sept. 18	Emerson Hamilton	Johnston	Assault and battery on Fred. Hughes, 2045 East Huntingdon street	Gillespie	Sept. 25	Not guilty.		
Sept. 21	George Sams	Seeger	Reckless driving; Officer Seeger	Gillespie	Oct. 12	Not guilty.		
Oct. 6	John McFadden	Seeger	Assault and battery on Neil Donnelly, 1718 North Front street	Gillespie	Oct. 22	Guilty	9 months County Prison	Oct. 22
Oct. 12	Thos. McGlynn	O'Keefe	Assault and battery on Annie McGlynn, 2421 Phillip street	Gillespie	Oct. 22	Guilty	3 months County Prison	Oct. 22
Oct. 16	Chester Gross	Clifton	Suspected of larceny from Brown, Aberle & Co., Palethorp and Huntingdon sts	Gillespie	Nov. 9	Not guilty.		
Oct. 20	Robert Young	Seeger	Larceny of oats from Chas. Wittlinger, 1754 Marshall street	Gillespie	Oct. 29	Guilty	9 months County Prison	Oct. 29
Nov. 2	Peter Mulspolis	Lynch & Clifton	Larceny of handkerchiefs from Warren A. Pike, 2237 Germantown avenue	Gillespie	Nov. 20	Not guilty.		
Nov. 8	Edw. Moss	Sergt. Clay & Staab	Attempted larceny from Phila. & Reading Railway Co	Gillespie	Nov. 20	Not guilty.		
Nov. 8	Wm. Downs	Sergt. Clay & Staab	Same	Gillespie	Nov. 20	Not guilty.		
Nov. 12	John Williams	Johnston	Attempted burglary, Michael Hanlon, 1822 East Lehigh avenue	Gillespie	Nov. 20	Guilty	3 years County Prison	Nov. 20
Nov. 12	Harry Gordon	Clifton	Larceny of $393.73 from Sadie Hagan, northeast corner Twenty-third and Sharswood streets	Gillespie	Dec. 19	Guilty	Application made for new trial.	
Nov. 12	Peter Gibson	Clifton	Same	Gillespie	Dec. 19	Guilty	Application made for new trial.	
Nov. 12	Wm. Curran	Martin	Larceny of clothing from Mary King, 1705 Germantown avenue	Gillespie	Nov. 25	Guilty	12 months County Prison	Nov. 25
Nov. 26	Joseph Walz	Mallon	Assault and battery on Rose Eberle, 2049 American street	Gillespie	Dec. 21	Guilty	6 months County Prison	Dec. 21
Dec. 1	Wm. Mann	Millen	Attempted to pick pockets; Officer Millen and Officer No. 310	Beaton			Still pending.	
Dec. 8	John Pullman, alias Flynn	Clifton	Larceny of gold watch from Adelaine Ross, 2447 Hancock street	Gillespie			Still pending.	

Hosted by Google

Report of the Lieutenant of the Eighteenth District, for the year 1908—Continued.

Date of Arrest.	Name.	By Whom Arrested.	Charge.	Returned by Magistrate	Date of Trial.	Verdict.	Sentence and Where.	Date of Sentence
Dec. 10	Edw. Silverthorn	Shottroff	Larceny of blanket from George Roth, 2025 Marshall street	Gillespie			Still pending.	
Dec. 10	Annie McFeeters	Clifton	Larceny of sheets from Elizabeth C. Connell, 1908 North Second street	Gillespie	Jan. 4	Guilty	Sentence suspended.	
Dec. 15	Annie McKee	Sergeant Benner	Forcible entry and larceny of 75 cents from Rose Levin, 2212 North Front street	Gillespie			Still pending.	
Dec. 20	Hugh Smith	Donovan	Larceny of two bottles of whiskey from John Smith, 1700 North Front street	Gillespie	Jan. 13	Guilty	Sentence suspended.	
Dec. 22	Wm. Lewis	Littel	Larceny of $15.95 from Hill Bros., 2442 Kensington avenue	Gillespie	Jan. 11	Guilty	Sentence suspended.	

Hosted by Google

Report of the Lieutenant of the Nineteenth District, for the year 1908, of the Cases Returned to Court for Trial and their Disposition.

Date of Arrest.	Name.	By Whom Arrested.	Charge.	Returned by Magistrate	Date of Trial.	Verdict.	Sentence and Where.	Date of Sentence
Jan. 1	Gertrude Evans	O'Neill	Larceny of diamond stud from Geo. Kersey, 421 South Twelfth street	Macken	Jan. 28	Not guilty	Acquitted.	
Jan. 5	George English	Booker	Aggravated assault and battery on Mary Earley, 414 South Camac street	Macken	Jan. 28	Guilty	1 year County Prison	Jan. 28
Jan. 5	Frank Lagonia	Joy	Aggravated assault and battery with intent to kill Wm. Capol, southeast corner Twenty-fifth and Lombard streets	Macken	Feb. 13	Guilty	1 year County Prison	Feb. 13
Jan. 18	John Labriola	Hagan	Larceny of $7 from Mrs. R. Kuhn, 5059 Reno street	Macken	May 25	Not guilty	Acquitted.	
Jan. 20	George Greenleaf	Booker	Larceny of $7.50 from person of Genevieve Barrett, 1519 Lombard street	Rooney	Jan. 31	Guilty	1 year County Prison	Jan. 31
Jan. 25	James Cogbell	Whalen	Assault and battery on Jacob Lakan, 921 South street	Rooney	Oct. 2	Not guilty	Bill submitted.	
Jan. 27	Walker Major	Belgrove	Forcible entry, Samuel Specker, 519 South Eleventh street; nothing taken	Macken	Mch. 7	Not guilty	Acquitted.	
Jan. 27	George Scott	Belgrove	Larceny of jewelry from Wm. Berger, 939 South street	Macken	Mch. 7	Guilty	Sentence suspended.	
Feb. 1	Peter Chester	Wm. Brown	Carrying concealed deadly weapons and attempting to kill John H. Webb, 1538 Rodman street	Macken	April 3	Guilty	Huntingdon Reformatory	April 3
Feb. 4	John Jones	Bolling	Assault and battery on Wm. P. White, 510 South Tenth street	Macken	Feb. 13	Guilty	30 days County Prison	Feb. 13
Feb. 5	Bruce Brown	Doheny	Robbery, clothing, Blanche Bailey, 1016 Waverly street	Macken	Feb. 13	Guilty	9 months County Prison	Feb. 13
Feb. 14	John Brown	MacInnes	Larceny of pocketbook, containing 40 cents, from Edna May, 4915 Winfield ave.	Macken	Mch. 13	Guilty	3 years County Prison	Mch. 13
Feb. 15	R. J. Searcey	Ellinger	Larceny of $5 from Geo. C. Norris, 1312 Waverly street	Macken	Mch. 4	Not guilty	Acquitted.	
Feb. 17	Frank Bresheurs	Crooks	Highway robbery on Chas. Heines, Devon, Pa.	Macken	Mch. 20	Guilty	18 months County Prison	Mch. 20
Feb. 17	Robert Grant	Matthews	Assault and battery on Geo. Williams, 1839 Lombard street	Macken	Mch. 13	Not guilty	Acquitted.	
Feb. 19	Chester Davis	Duffy, Hagan & Butler	Burglary, ladies' clothing, Jacob Winepool, 915 South street	Macken	Mch. 3	Guilty	Huntingdon Reformatory	Mch. 3

Hosted by Google

Report of the Lieutenant of the Nineteenth District, for the year 1908—Continued.

Date of Arrest.	Name.	By Whom Arrested.	Charge.	Returned by Magistrate	Date of Trial.	Verdict.	Sentence and Where.	Date of Sentence
Feb. 19	Nathan Cash	Duffy, Hagan & Butler	Burglary, ladies' clothing, Jacob Winepool, 915 South street	Macken	Mch. 3	Guilty	Huntingdon Reformatory	Mch. 3
Feb. 19	Grace Williams	Duffy, Hagan & Butler	Receiving goods stolen from Jacob Winepool, 915 South street	Macken	Mch. 3	Guilty	3 months County Prison	Mch. 3
	May Carlisle			Macken	Mch. 3	Guilty	House of Refuge	Mch. 10
	Flor'ce Hailstock			Macken	Mch. 3	Guilty	3 months County Prison	Mch. 3
	Marie Briscoe			Macken	Mch. 3	Guilty	3 months County Prison	Mch. 3
Feb. 20	Edward Harrity	Butler	Highway robbery (watch) on James Wark, 627 South Broad street	Macken	Mch. 3	Guilty	3 years County Prison	Mch. 3
Feb. 20	Nich. Marzello	Smith, Wm. Brown & Beehan	Inciting to riot on Broad street	Beaton	April 9	Guilty	Sentence suspended.	
Feb. 20	Liugi Tatasole	Huhn, Cottman & Hawkins	Same	Beaton	April 9	Guilty	Sentence suspended.	
Feb. 20	Nicola Alberuso	Huhn, Cottman & Hawkins	Same	Beaton	April 9	Guilty	Sentence suspended.	
Feb. 20	Pitro Carrello	Huhn, Cottman & Hawkins	Inciting to riot and aggravated assault and battery with intent to kill	Beaton	Mch. 26	Not guilty	Acquitted.	
Feb. 20	Francesco Piziscalo	Huhn, Cottman & Hawkins	Same	Beaton	Feb. 27	Guilty	1 year County Prison	Feb. 27
Feb. 20	Sebast'no Garropla	Smith, Wm. Brown & Huhn	Inciting to riot on Broad street	Beaton	April 9	Guilty	Sentence suspended.	
Feb. 20	Mike Reffeca	Huhn, Cottman & Hawkins	Same	Beaton	April 9	Guilty	Sentence suspended.	
Feb. 20	Antonia Debona	Huhn, Cottman & Hawkins	Same	Beaton	April 9	Guilty	Sentence suspended.	
	Salvator Lavono							
	D. De Ambrisco							
	Philip Platnick							
Feb. 20	Luke Williams	Moriarity	Larceny of pocketbook and 13 cents and surgical instruments from Dr. Hirsh, 908 Pine street	Macken	April 2	Guilty	6 months County Prison	April 2
Feb. 21	Wesley Ford	Cannon	Larceny of horse blanket from H. D. Reese, Twelfth and Filbert streets	Macken	Mch. 18	Guilty	3 months County Prison	Mch. 18
Feb. 21	George Owens	Cannon	Same	Macken	Mch. 18	Not guilty	Acquitted.	
Feb. 21	Charles Jenkins	Mason	Suspected of larceny of $67 from John Rivers' Charity Hospital, Norrist'n, Pa.	Macken	Mch. 27	Not guilty	Acquitted.	

Hosted by Google

Report of the Lieutenant of the Nineteenth District, for the year 1908—Continued.

Date of Arrest.	Name.	By Whom Arrested.	Charge.	Returned by Magistrate	Date of Trial.	Verdict.	Sentence and Where.	Date of Sentence
Feb. 22	Daisy Woods	Damosch	Suspected of larceny from John Rivers' Charity Hospital, Norristown, Pa.	Macken	Mch. 27	Not guilty	Acquitted.	
Feb. 22	William Hawkins	Bolling	Received goods (shoes) stolen from A. Neiderman, 1123 South street	Macken	Mch. 13	Guilty	18 months County Prison	Mch. 13
Feb. 22	Samuel Pitts	Moriarity	Burglary, shoes, A. Neiderman, 123 South street	Macken	Mch. 13	Guilty	3 years County Prison	Mch. 13
Feb. 23	Samuel Kelly	McLaughlin	Receiving goods (shoes) stolen from A. Neiderman, 1123 South street	Macken	Mch. 13	Guilty	18 months County Prison	Mch. 13
Feb. 24	John Reeder	Bolling	Same	Macken	Mch. 13	Guilty	4 years County Prison	Mch. 13
Feb. 25	Fontain Lewis	Asst. Chief Waters, Fire Bureau	Murder of Mary Lewis, 517 South Eighteenth street	Beaton	April 2	Guilty	Sentenced to be hanged.	
Feb. 26	James Burley	Bolling	Burglary, shoes, A. Neiderman, 1123 South street	Macken	April 2	Guilty	5 years County Prison	April 2
Feb. 26	Albert Parker	Bolling	Same	Macken	April 2	Not guilty	Acquitted.	
Mch. 1	James Stokes	Moore	Assault and battery on Tohatan Quash, Gordon place	Macken	Mch. 19	Guilty	60 days County Prison	Mch. 19
Mch. 3	Rufus Plifer	Phoenix	Larceny of clothing from Chas. Tillman, 729 South Eleventh street	Macken	Mch. 20	Guilty	60 days County Prison	Mch. 20
Mch. 3	Frank Henry	Crooks	Larceny of trunk from Rachel Rasher, Brison's place	Macken	May 18	Guilty	18 months County Prison	May 18
Mch. 4	John Higgins	O'Neill	Assault and battery on Patrick Donahue, 1606 South Bancroft street	Macken	June 9	Not guilty	Acquitted.	
Mch. 7	Ray Chamburn	Moriarity & Daly	Larceny of clothing from David Watt and Marty Lindsay, 1530 Lombard street	Macken	Mch. 31	Guilty	9 months County Prison	Mch. 31
Mch. 7	Clara Watkins	Sheehan	Aggravated assault and battery on Mattie McNeill, 744 South Thirteenth street	Macken	Mch. 26	Guilty	Norristown Insane Asylum	Mch. 26
Mch. 10	George Taylor	Burke	Malicious mischief, M. Silverstein, 821 South street	Macken	Mch. 19	Guilty	60 days County Prison	Mch. 19
Mch. 10	Abe Goldstein, alias Eppstein	Wertchafter	Larceny of jewelry from Sadie Cohen, 503 South Eighth street	Macken	Mch. 25	Guilty	6 months County Prison	Mch. 25
Mch. 12	Henry Wheeler	Cannon	Larceny of washed clothes from Clara Woodland, 1730 Dickinson street	Macken	Mch. 24	Guilty	30 days County Prison	Mch. 24
Mch. 12	Ernest Gray	Mullen	Malicious mischief, Mrs. West, 712 Spruce street	Macken	April 2	Not guilty	Acquitted.	
Mch. 12	Mary McNeill	Mullen	Same	Macken	April 2	Not guilty	Acquitted.	

Hosted by Google

Report of the Lieutenant of the Nineteenth District, for the year 1908—Continued.

Date of Arrest.	Name.	By Whom Arrested.	Charge.	Returned by Magistrate	Date of Trial.	Verdict.	Sentence and Where.	Date of Sentence
Mch. 15	Della Cox	Wm. Brown	Larceny of $18 from Frank Hiram, 4253 Ludlow street	Macken	April 26	Guilty	18 months County Prison	April 26
Mch. 16	William Banks	Hawkins	Same	Macken	April 26	Guilty	18 months County Prison	April 26
Mch. 19	Lewis Bresheurs	Belgrove	Suspected of larceny from Lillie Miller, 4917 Windsor avenue	Scott	April 31	Not guilty	Acquitted.	
Mch. 19	George Brown	Morris	Suspected of larceny from Francis Thompson, 1841 Lombard street	Macken	April 1	Not guilty	Acquitted.	
Mch. 21	Henry Johnson, alias Bright Eyes	Moriarity & Daly	Larceny of clothing and jewelry from David Watts, 1530 Lombard street	Macken	Mch. 31	Guilty	9 months County Prison	Mch. 31
Mch. 21	Lewis Reason	Loftus	Larceny of clothing and jewelry from Maizey Lindsay, 1560 Lombard street	Macken	Oct. 1	Not guilty	Acquitted.	
April 2	Harry Brown	Hagan	Larceny of watch from Jos. McPherson, 230 De Lancey street	Macken	May 7	Not guilty	Acquitted.	
April 3	James Moore	Moriarity	Larceny of jewelry from A. F. Pinkstone, northeast corner Twentieth and South streets	Macken	May 23	Guilty	1 year County Prison	May 23
April 5	Daniel Brown	Rainey	Larceny of clothing from Wilmer Logan, 1333 Rodman street	Macken	May 24	Guilty	4 months County Prison	May 24
April 8	Willis Faulk	Moriarity & Daly	Larceny of merchandise from Clyde Steamship Co	Beaton	May 11	Guilty	18 months County Prison	May 11
April 9	Ellsworth Major	Wm. Brown	Assault and battery and threats on Arimina Cox, 1219 Ogden street	Macken	May 11	Guilty	Bill submitted	Jan. 29
April 11	William Turner	Geo. Garnett	Highway robbery ($1.15) on Emma Brown, Doylestown, Pa	Macken	May 21	Guilty	3 yrs. East'n Penitentiary	May 21
April 11	Arthur Phillips	Moriarity & Daly	Suspected of larceny of clothing from Mrs. Sutter, 912 Pine street	Macken	May 6	Guilty	1 year County Prison	May 6
April 13	William Feneble	Frain	Suspected of larceny of clothing from Israel Russell, 1212 Rodman street	Macken	May 14	Not guilty	Acquitted.	
April 14	Rose Camphor	Carter	Assault and battery on Eliza Lanton, 1744 Lombard street	Macken	April 27	Not guilty	Acquitted.	
April 18	Oscar Palace	Sheehan	Larceny of jewelry from Jas. Blankensee, 2222 Callowhill street, and Lewis Goodman, 2244 Callowhill street	Macken	April 27	Guilty	1 year County Prison	April 27
April 21	William Brandt	Daly	Larceny of clothing from Susie Smith, 1009 Lombard street	Macken	April 8	Guilty	3 months County Prison	May 8

Hosted by Google

Report of the Lieutenant of the Nineteenth District, for the year 1908—Continued.

Date of Arrest.	Name.	By Whom Arrested.	Charge.	Returned by Magistrate	Date of Trial.	Verdict.	Sentence and Where.	Date of Sentence
April 22	Walter Bessell	McInnes	Larceny of clothing from Joseph Harris, 502 South Sartain street	Macken	May 7	Guilty	6 months County Prison	May 7
April 23	Louis Mellum	Carter	Aggravated assault and battery on Harrison Little, 2034 Addison street	Macken			Not tried.	
April 23	William Brown	Carter	Same	Macken			Not tried.	
April 24	Herman Walters	Sergeant Copeland	Assault and battery on Florence Butler, 828 Lombard street	Macken	May 8	Guilty	30 days County Prison	May 8
April 25	Sadie Ford	McLaughlin	Aggravated assault and battery on Rebecca Braxton, 728 South Thirteenth st	Macken	May 8	Guilty	1 year County Prison	May 8
April 26	Thos. Liverman	MacInnes	Assault and battery on Officer MacInnes, No. 1953	Macken	May 7	Not guilty	Acquitted.	
May 1	Abe Schneyder	Daly	Larceny of Phila. Rapid Transit Co. tickets	Macken			Not tried.	
May 1	John Braxton	Geo. Garnett	Larceny of carpet from Marie Henry, rear 1235 Rodman street	Macken	May 13	Guilty	30 days County Prison	May 13
May 5	Mary Turner	Smith	Larceny of watch from John Beshshung, 712 North Forty-sixth street	Macken	May 18	Guilty	18 months County Prison	May 18
May 7	George Brown	Butler	Larceny, stove, Earl Washington and Sarah Griffin, 1221 Waverly street	Macken	June 8	Not guilty	Acquitted.	
May 9	George Garrison	Detective Long	Murder of Lizzie Williams	Scott	June 29	Guilty	18 yrs. East'n Penitenti'y	June 29
May 12	William Graham	Booker	Rape on Mary and Lizzie Brooks, 609 Lombard street	Macken	May 29	Guilty	18 months County Prison	May 29
May 23	George Levin	Smith	Larceny of $22 from person of J. G. Bingenhauser, 1338 Toronto street	Macken	June 4	Guilty	Huntingdon Reformatory	June 4
May 27	John Hicks	Butler	Assault and battery on B. Longford, Phila. Rapid Transit Co	Macken			Not tried.	
May 30	William Edwards	Sergeant Chobert & Moriarity	Homicide of John Mulherin, 425 South Taney street	Macken			Not tried.	
June 1	John Ditton	Carter	Larceny of butter from Livingstone Sales, 1905 Webster street	Macken	June 10	Guilty	60 days County Prison	June 10
June 4	Vitalano De Chiro	Meegan	Assault and battery on John Massia, 1313 Fitzwater street	Macken			Not tried.	
June 5	Lawr'ce Sheppard William Taylor William Smith	Daly	Suspected of larceny of clothing from R. Rosenblatt, 710 South street	Macken	June 30	Guilty	18 months County Prison	June 30

Hosted by Google

Report of the Lieutenant of the Nineteenth District, for the year 1908—Continued.

Date of Arrest.	Name.	By Whom Arrested.	Charge.	Returned by Magistrate	Date of Trial.	Verdict.	Sentence and Where.	Date of Sentence
June 5	Susan Marshall	Moore	Assault and battery on Fannie Miller, 1606 Rodman street	Macken	July 16	Not guilty	Acquitted.	
June 8	Joseph Bailey	Miller	Assault and battery on Minnie Bailey, 1027 Rodman street	Macken	July 26	Not guilty	Bill submitted.	
June 12	Charles Devan	Wm. Brown	Mayhem, Edward Epps, 1640 Addison street	Macken	Jan. 8	Not guilty	Acquitted.	
June 13	Joseph Kees	Bolling	Burglary, cigars, Rudolph Shorts, 1105 South street	Macken	July 14	Guilty	1 year County Prison	July 14
June 15	George Brooks	Daly & Curran	Larceny of silverware from Wm. W. Wells, 3714 Walnut street, and Mary Jackson, 214 South Thirty-seventh street	Macken	Aug. 12	Guilty	1 year County Prison	Aug. 12
June 16	James Powell	Bolling	Highway robbery (watch) on Joseph Halpen, Royersford, Pa	Macken	June 26	Guilty	Huntingdon Reformatory	June 26
June 16	Lewis Daniels	McCusker, McKinley & Miller	Aggravated assault and battery with intent to kill Officer McCusker, No. 1932	Rooney	June 25	Guilty	5 years County Prison	June 25
June 16	Joseph Henry	McCusker, McKinley & Miller	Interfering with Officer McCusker, No. 1932	Rooney	June 25	Guilty	Sentence deferred.	
June 18	Firman Yansey	Carter	Aggravated assault and battery on Wm. Thomas, 504 South Twelfth street	Macken	July 6	Guilty	Sentence deferred.	
June 19	Grace Messick	Miller	Larceny of clothing from Josephine Pennock, 914 Waverly street	Macken	July 6	Not guilty	Acquitted.	
June 19	Edward Moore	Booker	Larceny of clothing from Joseph Hall, 1120 Rodman street	Macken	July 26	Guilty	6 months County Prison	July 26
June 20	Chas. Robinson	Bolling	Burglary, cigars, Rudolph Shotts, 1105 South street	Macken	July 14	Not guilty	Acquitted.	
June 22	Louis Williams	Maguire	Larceny of clothing from Noma Foster, 243 South Quince street	Macken	July 6	Guilty	9 months County Prison	July 6
June 23	Paul Wintrob	Barton	Assault and battery on Annie Kline, 810 Lombard street	Macken	Dec. 11	Not guilty	Bill submitted.	
July 3	Calvin Smith	Jenkins	Assault and battery on Thomas Hill, 1303 Lombard street	Macken	Dec. 10	Not guilty	Acquitted.	
July 4	Alberta Hun	Loftus	Larceny of watch from Jacob Solneath, 1721 South Water street	Macken	Aug. 5	Guilty	6 months County Prison	Aug. 5
July 5	James Ford	Doheny	Assault and battery on Mellon Reeves, 416 South Eleventh street	Macken	Aug. 12	Not guilty	Acquitted.	

Hosted by Google

Report of the Lieutenant of the Nineteenth District, for the year 1908—Continued.

Date of Arrest.	Name.	By Whom Arrested.	Charge.	Returned by Magistrate	Date of Trial.	Verdict.	Sentence and Where.	Date of Sentence
July 5	Patrick Flemming	H. Garnett	Aggravated assault and battery on Alice Jackson, 604 South Fifteenth street	Macken	Aug. 10	Not guilty	Acquitted.	
July 9	Costello Domingo	Doheny	Aggravated assault and battery on E. J. Crane, 1527 South street	Macken	Aug. 12	Guilty	18 months County Prison	Aug. 12
July 9	Alexander Augins	Lovett	Larceny of watch from Mary Christian, 702 South Randolph street	Macken	Aug. 3	Guilty	1 year County Prison	Aug. 3
July 12	Alex. Hayes	Hawkins	Aggravated assault and battery on John Purnell, 1844 Rodman street	Macken			Not tried.	
July 13	Laura Fields	Bolling	Suspected of larceny of clothes from Amos Wilson, 930 Rodman street	Macken	Aug. 6	Guilty	6 months County Prison	Aug. 6
July 18	Robert Harris	Norman	Attempt to kill Jas. Dorsey, 1009 Rodman street	Macken	Sept. 9	Not guilty	Acquitted.	
July 19	William Hoskins	Bolling	False pretence, checks, John Saunders, 516 South Sixteenth street	Macken	Sept. 10	Guilty	1 year County Prison	Sept. 10
July 21	William Hamilton	Maguire	Burglary, clothing, Isaac Jaslon, 419 South Twentieth street	Macken	Sept. 4	Not guilty	Acquitted.	
July 21	Paul Johnson	Moriarity	Same	Macken	Sept. 5	Guilty	1 year County Prison	Sept. 5
July 23	William Johnson	Jenkins	Aggravated assault and battery on Mrs. Bing Ming, 1231 Lombard street	Macken	Aug. 4	Guilty	1 year County Prison	Aug. 4
July 23	Lee Mayhew	Sheehan	Aggravated assault and battery on Deputy Sheriffs McCormick and Williams	Macken			Not tried.	
July 28	Robert H. Green	Belgrove	Larceny of clothing from Mrs. C. Lucas, 1234 Pine street	Macken	Sept. 25	Guilty	Sentence suspended.	
July 29	William Fisher	Sheehan	Aggravated assault and battery on Wm. Thompson, 1350 South street	Macken	Aug. 11	Guilty	1 year County Prison	Aug. 11
July 30	John Sterling	Z. Gray	Attempted house robbery, Alice and Carmen Aspirno, 1344 South street	Macken	Aug. 6	Not guilty	Acquitted.	
Aug. 1	Calvin Gray	Bradley	Attempted larceny of $50 from Mr. Wilt, 1302 South street	Macken	Sept. 11	Guilty	9 months County Prison.	
Aug. 5	Howard Hollis	Matthews	Highway robbery (watch) on Charles B. Stevenson, 3022 Girard avenue	Macken	Sept. 16	Guilty	5 yrs. East'n Penitentiary	Sept. 16
Aug. 9	Walter Williams	Jas. Brown	Larceny of clothing from Mary Wolford, 1707 Lombard street	Macken	Sept. 17	Guilty	4 months County Prison	Sept. 17
Aug. 13	Austin Lowry	J. Maguire & Curran	Attempted rape on Pauline Paynton, 1718 Dickinson street	Macken	Sept. 24	Not guilty	Acquitted.	

Hosted by Google

Report of the Lieutenant of the Nineteenth District, for the year 1908—Continued.

Date of Arrest.	Name.	By Whom Arrested.	Charge.	Returned by Magistrate	Date of Trial.	Verdict.	Sentence and Where.	Date of Sentence
Aug. 13	Edward Brooks	Moriarity	Witness in rape case, Pauline Paynton, 1718 Dickinson street	Macken	Sept. 24	Not guilty	Acquitted.	
Aug. 13	William Wooten	Moriarity	Same	Beaton	Sept. 24	Not guilty	Acquitted.	
Aug. 14	Elmer Estatar	Smith	Highway robbery (chain and watch) on Chas. B. Stevenson, 3022 Girard avenue	Macken	Sept. 16	Guilty	5 yrs. East'n Penitentiary	Sept. 16
Aug. 14	Frank McDowell	Doheny	Assault and battery on Sarah Hamilton, 413 South street	Macken	Sept. 17	Guilty	Sentence suspended.	
Aug. 15	Isaac Baxter	Loftus	Assault and battery on Mattie Nelson, 507 South Twelfth street	Macken	Sept. 9	Not guilty	Acquitted.	
Aug. 15	Robert Burrell	McLaughlin	Assault and battery on Agnes Burrell, Plymouth, Pa	Macken			Not tried.	
Aug. 16	Charles Robinson	Jenkins	Attempted burglary, Mrs. Rosenbloom, 528 South Thirteenth street	Macken	Sept. 17	Not guilty	Acquitted.	
Aug. 16	William Young	Jenkins	Same	Macken	Sept. 17	Not guilty	Acquitted.	
Aug. 21	Rufus Pheifer	Miller	Larceny of pocketbook and $1 from Robt. Linn, 1042 Snyder avenue; Geo. Price, 511 South Twelfth street	Macken	Sept. 25	Guilty	Sentence suspended.	
Aug. 27	John Moton	Smith	Burglary, clothing, A. Maken Co., southeast corner Broad and Lombard streets	Macken	Sept. 22	Guilty	6 months County Prison	Sept. 22
Aug. 29	Alonzo Williams	McLaughlin	Assault and battery on John Bradley, 1020 Rodman street	Macken	Sept. 17	Guilty	30 days County Prison	Sept. 17
Aug. 29	Thomas Dorreco	McLaughlin	Same	Macken	Sept. 17	Guilty	30 days County Prison	Sept. 17
Aug. 29	Jacob London	Carter	Aggravated assault and battery on Rosie Lewis, 416 Quince street	Macken	Sept. 23	Guilty	2 years and 6 months County Prison	Sept. 23
Aug. 31	James Allen, Joseph Kelly, George Thomas	Charlton	Larceny of silverware from Madame Marie, 240 South Sixteenth street	Rooney	Sept. 11	Guilty	60 days County Prison	Sept. 11
Sept. 1	Thomas Rogers	Burrows	Assault and battery on Mrs. Rogers, 2138 Tryon street	Macken	Sept. 15	Not guilty	Bill submitted.	
Sept. 1	Fred. Williams	Bolling	False pretence, clothing, L. Rothmill, southeast corner Eleventh and Pine sts	Macken	Sept. 24	Guilty	9 months County Prison	Sept. 24
Sept. 2	Frank Johnson	Moriarity & Daly	False pretence, clothing, R. Harrison, 1202 Pine street	Macken	Sept. 24	Not guilty	Acquitted.	
Sept. 12	Arthur Smith	Carter	Suspected of larceny of watch from Alice Byer, 1506 South Eighteenth street	Macken	Sept. 23	Guilty	6 months County Prison	Sept. 23

Hosted by Google

Report of the Lieutenant of the Nineteenth District, for the year 1908—Continued.

Date of Arrest.	Name.	By Whom Arrested.	Charge.	Returned by Magistrate	Date of Trial.	Verdict.	Sentence and Where.	Date of Sentence
Sept. 12	Helen Jacobs	Curran	Disorderly house, rear 704 Rodman street; Officer Curran, No. 1950	Macken	Sept. 24	Guilty	60 days County Prison	Sept. 24
Sept. 14	Chas. Williams	McLaughlin & Carter	Highway robbery ($1.25) on Malanda Sylvester, 919 Walnut street, Camden, N. J.	Macken	Sept. 23	Guilty	15 months County Prison	Sept. 23
Sept. 14	Lewis Walker	McLaughlin & Carter	Highway robbery ($1.25) on Malanda Sylvester, 919 Walnut st., Camden, N. J.	Macken	Sept. 23	Guilty	15 months County Prison	Sept. 23
Sept. 19	Thomas Palmer	Booker	Running over child, Nellie Avelon, 537 Perry court	Macken			Not tried.	
Sept. 19	William Purnell	Moriarity & Curran	Disorderly and bawdy house, 321 South Iseminger street, John Dungey	Macken	Nov. 5	Guilty	Sentence suspended.	
Sept. 20	Essie Fisher	Belgrove	Aggravated assault and battery on Annie Dorsey, rear 1813 South street	Macken	Oct. 21	Guilty	3 months County Prison	Oct. 21
Sept. 20	William Lane	Bolling	Attempted robbery, S. C. Eskin, 536 South Eighth street, at 1122 Lombard st.	Macken	Sept. 30	Not guilty	Acquitted.	
Sept. 25	Frank Lockwood	Rainey	Aggravated assault and battery on Edw. Whitehurst, 730 North Ninth street	Macken	Nov. 10	Guilty	2 years County Prison	Nov. 10
Oct. 2	David Gidding	Sheehan	Burglary, gas meter, $3.75, Isaac Lewis, 1511 South street	Macken	Oct. 14	Guilty	6 months County Prison	Oct. 14
Oct. 2	Alwood Dover	Sheehan	Same	Macken	Oct. 14	Not guilty	Acquitted.	
Oct. 5	Tony Bozzelli	Sheehan	Attempted to pick pocket (nothing taken) of Wm. Hughes, 2415 Carroll street	Macken			Not tried.	
Oct. 5	Joseph Phillips	Wm. Brown	Suspected of larceny of $21 from Sarah Perry and Elizabeth Hall, 1929 Reed st.	Macken	Oct. 16	Guilty	1 year County Prison	Oct. 16
Oct. 5	Harry Brown	Bradley	Attempted to pick pocket (nothing taken) of Hugh Shannon, 2208 St. Albans street	Macken	Oct. 22	Guilty	1 year County Prison	Oct. 22
Oct. 5	Marie Wood	Lieutenant Lynch	Witness in murder case of Wm. Kelly (colored), 521 South Thirteenth street	Macken	Jan. 27	Not guilty	Acquitted.	
Oct. 6	Joseph Eldridge	Moriarity	House robbery, clothing and jewelry, Lewis Fuberman, 413 South Tenth street	Macken	Nov. 2	Guilty	Sentence suspended.	
Oct. 8	Pattie Jones	Booker	Aggravated assault and battery on Carrie Ball, 1010 Bainbridge street	Macken	Oct. 30	Not guilty	Bill submitted.	
Oct. 10	Charles Wilson	Carter	Aggravated assault and battery on Lewis Brown, 822 North Fifteenth street	Macken	Oct. 21	Guilty	18 months County Prison	Oct. 21
Oct. 16	James Haywood	McLaughlin	Assault and battery on Mary Gordon, 1102 Lombard street	Macken	Oct. 24	Not guilty	Bill submitted.	
Oct. 18	George Tillery	Cottman	Attempted burglary of gas meter of Geo. Munroe, 1845 South street; nothing taken	Macken	Nov. 4	Guilty	Huntingdon Reformatory	Nov. 4

Hosted by Google

Report of the Lieutenant of the Nineteenth District, for the year 1908—Continued.

Date of Arrest.	Name.	By Whom Arrested.	Charge.	Returned by Magistrate	Date of Trial.	Verdict.	Sentence and Where.	Date of Sentence
Oct. 19	Ollie Wright	MacInnes	Aggravated assault and battery on Samuel Vansyckle, 828 Lombard street	Macken	Nov. 4	Guilty	9 months County Prison	Nov. 4
Oct. 24	Thomas Walker	Carter	Assault and battery on Edw. Harris, 521 South Thirteenth street	Macken			Not tried.	
Oct. 24	Edward Wilson	McLaughlin	Assault and battery on Nellie Maskey, 1042 Lombard street	Macken	Nov. 6	Guilty	Sentence suspended.	
Oct. 27	John Todd	Coleman	Assault and battery on Barney Silverman, 938 South Fifth street	Macken			Not tried.	
Oct. 28	William Harris	Moriarity	Larceny of three watches from S. Mellon, 1903 South street	Macken	Nov. 16	Guilty	2 years County Prison	Nov. 16
Nov. 5	Elijah King	Carter	Aggravated assault and battery on John Thompson, 1131 Lombard street	Macken	Nov. 12	Not guilty	Acquitted.	
Nov. 7	James Garauge	Fisher	Larceny of watch from Ethelbert Thomas, 707 South Mole street	Macken			Not tried.	
Nov. 7	Geo. Geoghegan	Moriarity & Daly	Larceny from person ($100) of Benjamin Ritzer, 2506 Manton street	Macken			Not tried.	
Nov. 9	James Jenkins	Butler	Assault and battery on Wm. Crosby, 1325 South street	Macken	Dec. 9	Not guilty	Acquitted.	
Nov. 13	James Brown	H. Garnett	Larceny of clothing from Jos. Ruggierro, 406 South Eleventh street	Macken	Dec. 9	Guilty	3 months County Prison	Dec. 9
Nov. 14	Chas. Anderson	MacInnes	Assault and battery on Thomas Frain, 1539 South Sixteenth street, and Frank Anderson, 1712 South Twelfth street	Macken	Dec. 20	Guilty	2 months County Prison	Dec. 20
Nov. 20	Eugene Williams	McBeth	Larceny of $3 from gas meter of R. C. Creddick, 1319 South street	Macken	Dec. 9	Guilty	9 months County Prison	Dec. 9
Nov. 20	William Stiles	Wm. Brown	Larceny of coat from Benj. Fields, 324 South Juniper street	Macken	Dec. 9	Guilty	60 days County Prison	Dec. 9
Nov. 21	Edward Sykes	Crooks	Suspected of larceny of watch and chain from Francis A. Ryan, 6613 Greenway avenue	Macken			Not tried.	
Nov. 26	James Thomas	J. Brown	Larceny of table from J. Goldman, 1842 South street	Macken			Not tried.	
Dec. 1	James Waters	MacInnes	Threats on life of John R. Riddick, 1430 Lombard street	Macken	Dec. 7	Not guilty	Acquitted.	
Dec. 1	James Johnson	Smith	Larceny of automobile tires from Director Stearns, Dept. of Public Works	Macken	Dec. 9	Guilty	1 year County Prison	Dec. 9

Hosted by Google

Report of the Lieutenant of the Nineteenth District, for the year 1908—Continued.

Date of Arrest.	Name.	By Whom Arrested.	Charge.	Returned by Magistrate	Date of Trial.	Verdict.	Sentence and Where.	Date of Sentence
Dec. 9	Albert Harris	Mullin	Attempted larceny of jewelry from M. B. Berryman, 1414 Lombard street	Macken	Dec. 16	Not guilty	Acquitted.	
Dec. 12	Wm. Blackwell	Wm. Gray, Spec. Watchman, No. 13	Attempted larceny (nothing taken) from Harry Crowell, Media, Delaware County	Macken			Not tried.	
Dec. 16	Stephen Postle	Daly	Larceny of clothing from Emma Ryers, 514 South Seventh street	Macken			Not tried.	
Dec. 18	Harry Franklin	Miller	Larceny of groceries from Enterprise Cake Co., 1533 North Twenty-sixth street	Macken			Not tried.	
Dec. 19	Thos. Smith, alias Archie	Miller	Larceny of packages from wagons of department stores	Macken			Not tried.	
Dec. 23	Emanuel Mastra	McLaughlin	Assault and battery on Mylinda Hopkins, 1008 Naudain street	Macken	Jan. 8	Not guilty	Acquitted	Jan. 8

Hosted by Google

Report of the Lieutenant of the Twentieth District, for year 1908, of the Cases Returned to Court for Trial and their Disposition.

Date of Arrest.	Name.	By Whom Arrested.	Charge.	Returned by Magistrate	Date of Trial.	Verdict.	Sentence and Where.	Date of Sentence
Jan. 1	William Jackson	Lieutenant Sleator & Alexander	Larceny of money from Paul Smith, Brandywine Summit	Gallagher	Feb. 3	Guilty	2 yrs. East'n Penitentiary	Feb. 4
Jan. 11	Francisco Daleo	Haggerty	Highway robbery on Loretto Drangelo, 709 South Sixth street	Gallagher			Not tried.	
Feb. 5	John Conlon	Alexander & Vail	Larceny of overcoat from Dr. George Phrom, 1434 North Fifteenth street	Beaton	Feb. 17	Guilty	Sentence suspended	Feb. 17
Mch. 3	Margaret Conway	Alexander & Vail	Larceny of clothing from Anna Lawson, 1610 Vine street	Scott	Mch. 20	Guilty	1 year County Prison	Mch. 20
Mch. 4	Samuel Freedman	Alexander & Vail	Larceny of clothing and jewelry from Mrs. Annie Callahan, 2035 Chestnut street	Scott	Mch. 12	Guilty	12 days County Prison	Mch. 12
Mch. 5	James Brennan	Vail	Larceny of overcoat from Wallace Walzer, 1936 Market street	Scott	Mch. 12	Guilty	30 days County Prison	Mch. 12
Mch. 9	Joseph Glass	O'Neill	Attempted highway robbery on Richard Piper, Ardmore, Pa	O'Brien	Mch. 27	Guilty	30 days County Prison	April 2
Mch. 9	George McCabe	O'Neill	Same	O'Brien	Mch. 27	Guilty	30 days County Prison	April 2
Mch. 10	Joseph Lee	Alexander & Vail	Larceny of money from C. W. Schrenck, northwest corner Fifteenth and Arch sts.	Beaton	Mch. 18	Guilty	9 months County Prison	Mch. 18
Mch. 18	George Rosemont	Sheehan	Larceny of team from Edw. H. Miller, 450 Liberty street, Camden, N. J	Beaton	April 1	Guilty	4 months County Prison	April 1
Mch. 28	Samuel Moleston	Alexander & Vail	Larceny of clothing from Chas. E. Bechtel, 31 South Eighteenth street	Gallagher	April 9	Guilty	9 months County Prison	April 9
April 18	Harry Black	McCarten	Aggravated assault and battery on John Swainout, 2104 Summer street	Gallagher	May 5	Guilty	2 years County Prison	May 5
April 27	Frank Kane	Alexander	Robbery of hammers from Andrew T. Schneider, 2119 North Third street	Gallagher	May 6	Guilty	2 years County Prison	May 6
April 27	Isaac Williams	Ferguson (16th Dist.)	Larceny of razors from John Montgomery, 12 North Twenty-first street	Gallagher	May 13	Guilty	9 months County Prison	May 13
May 9	Thomas O'Neill	Haggerty	Blackmail on E. H. Herr, 3741 Lancaster avenue	Gallagher			Ignored.	
May 11	George Mansfield	Alexander	Indecent exposure to Marie Graser, 39 North Seventeenth street	Gallagher			Ignored.	
May 15	Jos. H. Mingen	McLaughlin	Larceny of lead pipe from 246 West Logan Square; E. Lutz, 240 North Sixteenth st.	Gallagher	May 27	Guilty	30 days County Prison	May 28

Hosted by Google

Report of the Lieutenant of the Twentieth District, for the year 1908.—Continued.

Date of Arrest.	Name.	By Whom Arrested.	Charge.	Returned by Magistrate	Date of Trial.	Verdict.	Sentence and Where.	Date of Sentence
May 15	Alex. Dougherty	McLaughlin	Larceny of lead pipe from 246 West Logan Square; E. Lutz, 240 North Sixteenth st.	Gallagher	May 27	Guilty	Sentence suspended	May 28
May 19	Lungi Marixiono	Alexander & Roberts	False pretence on Dietto Leonaris, 602 Carpenter street	Scott			Not tried.	
May 19	Vito Riggo	Alexander & Roberts	Same	Scott			Not tried.	
June 9	Henry Sims	Wilson	Larceny of clothing from Cecelia Tonstel, 1725 Vine street	Gallagher	June 30	Guilty	18 months County Prison	June 30
June 11	Thomas Clifford	Alexander & Roberts	Larceny of jewelry from Harry Gold, 2013 Cherry street	Gorman	June 15	Guilty	House of Refuge	June 15
June 17	Edward Crawford	Alexander & Roberts	Felonious assault on Catherine Gleason, 1729 Ranstead street	Beaton			Not tried.	
June 20	Mary Weymouth	Alexander & Roberts	Larceny of jewelry frim Dickon O'Hanian, 1722 Vine street	Beaton	July 8	Guilty	Insane Asylum	July 9
June 25	Lewis Bernocco	Lieutenant Daley	Bawdy-house keeper, 1629 Filbert street	Beaton			Not tried.	
July 11	John Gross	Hanna	Soliciting sodomy from John and Mary Mullin, rear 140 North Seventeenth street	Gallagher	Sept. 16	Not guilty	Discharged	Sept. 16
July 17	Lawnell Young	McElroy	Larceny of watch from Chas. Brindley, 2847 North Twenty-first street	Gallagher			Not tried.	
July 29 July 30 July 30	Robt. Devinney James Curtin James Twiner	Alexander	Robbery of cigars from Greene, Summer & Co., 2330 Market street	Gorman	Sept. 21	Guilty	On probation	Sept. 21
July 30	Conrad Mangold	Bodine	Larceny of brass cocks from B. & O. R. R.	Gallagher	Aug. 13	Not guilty	Discharged	Aug. 13
July 30	Ebenezer Dukes	Stetler	Same	Gallagher	Aug. 13	Not guilty	Discharged	Aug. 13
Aug. 5	James Stapleton	McGuire	Larceny of auto tire from Ford Motor Co., 250 North Broad street	Beaton			Not tried.	
Aug. 9	George Brown	Maginn	Attempted rape on Bessie Brown, 12 North Twenty-first street	Gallagher	Sept. 10	Not guilty	Discharged	Sept. 10
Aug. 16	Embro Bailey	McGuire	Assault and battery on Officer McGuire, No. 2027	Gallagher	Sept. 11	Not guilty	Discharged	Sept. 11
Aug. 20	James Langley	Alexander & Mulherin	Larceny of eye glasses from L. E. Martin, 1831 Chestnut street	Beaton	Sept. 15	Guilty	7 months County Prison	Sept. 15
Sept. 9	Raymond Carroll	Mano	Larceny of rope from B. & O. R. R., Twenty-fourth and Race streets	Gorman	Oct. 12	Guilty	Catholic Protectory	Oct. 12
Sept. 12	Eugene Nickolos	Collins	Assault and battery on his wife, Alice Nickolos, 158 North Twenty-second street	Gallagher	Sept. 21	Guilty	60 days County Prison	Sept. 21

Hosted by Google

Report of the Lieutenant of the Twentieth District, for the year 1908.—Continued.

Date of Arrest.	Name.	By Whom Arrested.	Charge.	Returned by Magistrate	Date of Trial.	Verdict.	Sentence and Where.	Date of Sentence
Oct. 7	M. Horkainessen	Sankey	Mayhem on Officer Sankey, No. 2011	Gallagher			Not tried.	
Oct. 9	Benj. Switkin	Alexander & Mulherin	Larceny of five coats from Rudolph Haites, 1417 Arch street	Gallagher			Not tried.	
Oct. 31	Frank Dudley	Sergeant Gregory	Aggravated assault and battery with intent to kill Charles Cradle, 1508 Parrish street	Gallagher	Dec. 7	Guilty	2 years County Prison	Dec. 18
Dec. 8	James Mullane	Faulkner & Bonner	Larceny of brass scrap from B. & O. R. R.	Gallagher	Dec. 21	Guilty	3 months County Prison	Dec. 21
	Chas. Burke			Gallagher	Dec. 21	Guilty	2 months County Prison	Dec. 21
	Walter Roach			Gallagher	Dec. 21	Not guilty	Discharged	Dec. 21
	Roy Austin			Gallagher	Dec. 21	Not guilty	Discharged	Dec. 21
	William Barnes			Gallagher	Dec. 21	Not guilty	Discharged	Dec. 21
Dec. 9	George Barnes	Alexander & Callan	Receiving brass scrap stolen from B. & O. R. R.	Gallagher			Not tried.	
Dec. 16	Calvin Fuller	Sankey	Robbery of clothing from Albert Hogarth, 46 North Sixteenth street	Gallagher	Jan. 8	Guilty	5 yrs. East'n Penitentiary	Jan. 8

Hosted by Google

Report of the Lieutenant of the Twenty-first District, for the year 1908, of the Cases Returned to Court for Trial and their Disposition.

Date of Arrest.	Name.	By Whom Arrested.	Charge.	Returned by Magistrate	Date of Trial.	Verdict.	Sentence and Where.	Date of Sentence
Jan. 5	Albert Myers	Special McDowell	Larceny of suit case from Elton Hall, 4315 Walnut street	Harris	Jan. 20	Guilty	6 months County Prison	Jan. 20
Jan. 18	James Dixon	Special McDowell	Larceny of overcoat from Geo. Carr, 3501 Filbert street	Harris	Jan. 31	Guilty	4 months County Prison	Jan. 31
Jan. 18	John Moore	Peelyon	Larceny of bicycle from Geo. Simpson, 308 Cypress street	Harris	Jan. 29	Guilty	4 months County Prison	Jan. 29
Jan. 22	James Dorsey	Brown	Shooting his wife, Mary Dorsey, 3644 Filbert street	Harris	Mch. 18	Guilty	4 yrs. East'n Penitentiary	Mch. 18
Jan. 29	Frank Caplin	McIntyre	Larceny of brass from Phila. Rapid Transit Co	Harris	Feb. 10	Guilty	1 year County Prison	Feb. 10
Feb. 12	Albert Glenn	Special Madden & McDowell	Larceny of clothing from John Thompson, 218 South Frazier street	Boyle	Feb. 26	Guilty	Huntingdon Reformatory	Feb. 26
	Edward Walker			Boyle	Feb. 26	Guilty	Huntingdon Reformatory	Feb. 26
	Ray Bonaboustay			Boyle	Feb. 26	Guilty	Huntingdon Reformatory	Feb. 26
	Fred. Umanity			Boyle	Feb. 26	Guilty	Paroled	Feb. 26
Feb. 17	Harry Buckman			Boyle	Feb. 26	Guilty	Huntingdon Reformatory	Feb. 26
Feb. 15	Thos. Burns	Specials Madden & McDowell	Larceny of jewelry from Jos. Appleton, 238 South Forty-fifth street	Boyle	Feb. 26	Guilty	9 months County Prison	Feb. 26
Feb. 28	Mark Mims	Brown	Larceny of clothing from Samuel Smith, 731 North Forty-fifth street	Harris	Mch. 3	Guilty	18 months County Prison	Mch. 3
Mch. 5	Susie Adams	Specials Madden & McDowell	Larceny of ladies' hat and lace pin from L. J. Herbert, 4119 Pine street	Harris	Mch. 18	Guilty	6 months County Prison	Mch. 18
Mch. 18	H. N. Wurner	Specials Madden & McDowell	Attempting to conspire to commit felony on Dolly Loftus, 424 North Twenty-fourth street	Harris	Mch. 26	Guilty	Sentence deferred	Mch. 26
Mch. 20	John Larence	Dunnigan	Larceny of iron from Wm. Stillwagon, 3146 Chestnut street	Harris	Mch. 30	Guilty	9 months County Prison	Mch. 30
Mch. 20	Bernard Maguire	Dunnigan	Same	Harris	Mch. 30	Guilty	9 months County Prison	Mch. 30
Mch. 28	Chas. A. Mass	Jefferies	Attempting to pass bogus check on Hamilton Trust Co	Boyle			Jumped his bail.	
April 22	Frank Adams	Lobley	Larceny of gas pipe from Edward Doyle, 5253 Walnut street	Harris	May 7	Not guilty.		

Hosted by Google

Report of the Lieutenant of the Twenty-first District, for the year 1908.—Continued

Date of Arrest.	Name.	By Whom Arrested.	Charge.	Returned by Magistrate	Date of Trial.	Verdict.	Sentence and Where.	Date of Sentence
April 23	Andrew Dirtz	Mulhern	Larceny of overcoat from J. Brazier, 4 South Thirty-eighth street	Harris	May 1	Guilty	4 months County Prison	May 1
April 24	Geo. Rasin	Special McDowell	Larceny of shoes from Morris Finkel, 3501 Market street	Harris	May 1	Guilty	6 months County Prison	May 1
April 28	Chas. Turner	Dunnigan	Larceny of potatoes from Wm. Walton, 369 Burkert street, Camden, N. J.	Harris	May 6	Guilty	3 months County Prison	May 6
April 30	Harold Denver	Special McDowell	Larceny of bicycle from Ruben Mawson, 46 Wyota street	Beaton	May 7	Guilty	6 months County Prison	May 7
May 5	Walter Longacre	Special Madden	Larceny of shoes from Harry Rutheroff, 161 North Vogdes street	Harris	May 19	Guilty	4 months County Prison	May 19
May 6	Harry Campbell	Special Madden	Assault and battery on Special Madden	Harris	May 25	Not guilty.		
May 7	Geo. Vaesey	Special McDowell	Attempted to commit felony and larceny on Howard De Costa, 3523 Locust street	Harris	May 19	Guilty	6 months County Prison	May 19
May 13	John Smith	Special Madden	Burglary in entering house of Harry Scharf, 15 South Fifty-fourth street	Harris	June 12	Guilty	3 years and 6 months Eastern Penitentiary	June 12
May 18	Thos. McCorkle	Special Madden	Same	Harris	June 12	Guilty	3 yrs. East'n Penitentiary	June 12
May 19	Herbert Williams	Special McDowell	Larceny of bicycle from A. L. Hoskins, Covington Hotel, Thirty-seventh and Ludlow streets	Harris	May 27	Guilty	6 months County Prison	May 27
June 8	John Whitman	Rutto	Larceny of potatoes from Penna. R. R. Co., Thirtieth and Market streets	Harris	June 15	Not guilty.		
June 18	Chas. White	Special Madden	Embezzlement of money from W. H. Moulder, 6027 Spruce street	Harris	June 26	Guilty	18 months County Prison	June 26
June 21	Preston Lewis	Owens	Assault and battery on Gus Stokley, 24 South Forty-sixth street	Harris	June 26	Not guilty.		
June 25	Thomas Moore	McQuade	Larceny of clothing from C. D. Armond, 4312 Walnut street	Harris	July 8	Guilty	18 months County Prison	July 8
July 10	Jesse Mitchell	Lieutenant Boston	Robbery of store of M. Hassler, 3416 Market street	Harris	July 16	Guilty	1 year County Prison	July 16
July 29	Daniel Dugan	Special McDowell	Larceny of money from Louis Wesselbock, 6123 Spruce street	Harris	Aug. 11	Guilty	Huntingdon Reformatory	Aug. 11
July 31	Robt. Armstrong	Special McDowell	Larceny of clothes from Wm. Quinlan, 3339 Woodland avenue	Harris	Aug. 11	Guilty	3 yrs. East'n Penitentiary	Aug. 11
Aug. 1	Clinton Carter	Nealis	Larceny of hose from Geo. Lambert, 3915 De Lancey street	Harris	Aug. 11	Guilty	Sentence suspended	Aug. 11

Hosted by Google

Report of the Lieutenant of the Twenty-first District, for the year 1908.—Continued

Date of Arrest.	Name.	By Whom Arrested.	Charge.	Returned by Magistrate	Date of Trial.	Verdict.	Sentence and Where.	Date of Sentence
Aug. 1	Philip Riley	Special Madden	Larceny of hose from Geo. R. Rich, 4120 Spruce street	Harris	Aug. 11	Guilty	Sentence suspended	Aug. 11
Aug. 10	Wm. Brown	Special McDowell	Robbery on W. S. Semkins, 36 North Fifty-second street	Harris	Sept. 9	Guilty	Huntingdon Reformatory	Sept. 9
Aug. 12	Chas. Savage	Special McDowell	Same	Harris	Sept. 18	Guilty	Sentence suspended	Sept. 18
Aug. 27	Samuel Trice	Sahlender	Highway robbery on Mrs. A. Fassler, 131 South Thirty-sixth street	Harris	Sept. 25	Guilty	1 year County Prison	Sept. 25
Sept. 11	Philip Stenson	Phipps	Highway robbery on Wm. G. Rose, Llanarch, Delaware County, Pa	Harris	Oct. 30	Guilty	1 year County Prison	Oct. 30
Sept. 11	Wm. Kelley	Phipps	Same	Harris	Oct. 30	Guilty	1 year County Prison	Oct. 30
Sept. 12	John Meehan	Wright	Same	Harris	Oct. 30	Guilty	1 year County Prison	Oct. 30
Sept. 18	Geo. Scott	Nichol	Cutting Eliza Patton, 1315 Lombard street, with a razor	Harris	Nov. 19	Guilty	3 years County Prison	Nov. 19
Oct. 2	Geo. Benson	Special McDowell	Larceny of clothing from H. K. Larchmond, 5317 Spruce street	Harris	Nov. 14	Guilty	18 months County Prison	Nov. 14
Oct. 23	John Williams	Phipps	Highway robbery on Jos. Carroll, Malvern, Pa	Harris	Dec. 6	Guilty	Huntingdon Reformatory	Dec. 6
Oct. 24	Harvey Duly	Donohue	Stealing horse from Chas. Baker, King of Prussia, Pa	Harris		Guilty	Tried in Norristown, Pa. 4 yrs. East'n Penitentiary	Dec. 6
Oct. 26	John Kelley	Special McDowell	Assault and battery and larceny on Morris Gossin, 3504 Market street	Harris	Nov. 9	Guilty	2 years County Prison	Nov. 9
Oct. 26	Edward Kelley	Boyden	Same	Harris	Nov. 9	Guilty	2 years County Prison	Nov. 9
Oct. 26	Joseph Carson	Guiteras	Same	Harris	Nov. 9	Guilty	2 years County Prison	Nov. 9
Dec. 1	Frank Martin James Williams Fred. Weston	Special McDowell Sharp Stewart	Larceny of goods from wagon of Halpen Green & Co., 25 South Front street	Harris	Dec. 17	Guilty	3 months County Prison	Dec. 17
Dec. 2	Wm. Fisher	Sergeant Murphy	Larceny of lead pipe from J. Gibson, Forty-fifth and Locust streets	Harris	Dec. 17	Guilty	6 months County Prison	Dec. 17
Dec. 27	Clinton Carter	Barnett	Larceny of papers from S. F. Parson, 4930 Florence avenue	Harris	Jan. 8	Guilty	2 years and 6 months County Prison	Jan. 8

Hosted by Google

Report of the Lieutenant of the Twenty-second District, for the year 1908, of the Cases Returned to Court for Trial and their Disposition.

Date of Arrest.	Name.	By Whom Arrested.	Charge.	Returned by Magistrate	Date of Trial.	Verdict.	Sentence and Where.	Date of Sentence
April 26	Jos. McKenna	Groff	Larceny of bronze ornaments from Mrs. McKenna, 2324 North Sixteenth street	Wrigley	May 13	Guilty	9 months County Prison	May 13
May 6	John Greenfield	McFarland & Frankhauser	Indecent exposure, C. E. Floyd, of National Biscuit Co	Wrigley	May 13	Guilty	6 months County Prison	May 15
May 19	Stephen Baader Russell Blase Harry Miller	Parker & Lafferty	Indecent conduct; prosecutors, Beatrice Foracre, 1903 Hunting Park avenue, and Annie Rowe, 1941 Hunting Park avenue	Gorman	May 20	Guilty	Protectory House of Refuge House of Refuge	May 20 May 20 May 20
May 22	Minnie Altenere	Welker & McAntee	Larceny of jewelry from Clifford Vesick, 3338 North Twenty-first street	Wrigley	June 1	Guilty	On probation	June 1
May 29	Peter Murphy	Welker & Whitworth	Attempted highway robbery on Jennie Fogg, Thirty-first street and Abbottsford avenue	Wrigley	June 8	Guilty	1 year County Prison	June 8
June 26	Harrison Kinsley	Wilde	Larceny of bicycle from J. A. Hartman, 3148 Park avenue	Wrigley	July 2	Guilty	30 days County Prison	July 2
June 13	Charles Rieter	Groff	Breaking and entering; Charles Bush, 2259 North Twelfth street	Wrigley	July 2	Guilty	Huntingdon Reformatory	July 22
July 13	Morris E. Rambo	McFarland, Penna. Special	Larceny of feed; prosecutor, McFarland, of Penna. R. R.	Wrigley			Not tried.	
July 12	Cormillo Calogo	Sergeant Ryan	Aggravated assault and battery on Frank Campanio, 2945 North Garnet street	Wrigley			Not tried.	
July 9	Cleveland Hummel	Sergeant Lawson	Larceny of steam gauge from J. J. Hilligas, 5219 Marion street, Germantown	Wrigley	Aug. 3	Guilty	Huntingdon Reformatory	Aug. 3
Aug. 7	Jeremiah Sargles	Welker & McAntee	Rape on Marie Brannan, 2122 North Fifteenth street, and Marcella Marply, 930 Dakota street	Wrigley	Sept. 17	Guilty	5 yrs. East'n Penitentiary	Sept. 17
Aug. 16	Frank Gallowitz	Welker & McAntee	Larceny of team from Wm. Jenner, Bancroft street, above Snyder avenue	Wrigley	Sept. 11	Guilty	Sentence suspended	Sept. 11
Aug. 25	Frank Gasvin	Pendergast & Lafferty	Larceny of pigeons from Mrs. John Agnew, 4010 Germantown avenue	Wrigley	Sept. 11	Guilty	3 months County Prison	Sept. 11

Hosted by Google

Report of the Lieutenant of the Twenty-second District, for the year 1908.—Continued.

Date of Arrest.	Name.	By Whom Arrested.	Charge.	Returned by Magistrate	Date of Trial.	Verdict.	Sentence and Where.	Date of Sentence
Sept. 2	Andrew Stein	Parker	Larceny of lead pipe from S. Sterling, 1208 Betz Building	Gorman	Sept. 11	Guilty	House of Refuge	Sept. 17
	Francis Stein			Gorman	Sept. 11	Guilty	Discharged	Sept. 17
	Albert Prowille			Gorman	Sept. 11	Guilty	Discharged	Sept. 17
Sept. 2	Lancey Darry	Parker	Receiving goods stolen from S. Sterling, 1208 Betz Building	Gorman	Sept. 11	Guilty	Sentence suspended	Sept. 17
Sept. 18	George Peze	Stafford	Assault and battery on Mrs. Florence Peze, 1427 Rush street	Wrigley			Not tried.	
Sept. 26	Robert Alexander	Groff	Larceny of team from John Scholey, 2456 Palethorp street	Wrigley			Not tried.	
Oct. 4	Dom'k Frondordo	Kearns	Burglary; John Bueegan, 3346 Allegheny avenue	Wrigley	Nov. 5	Guilty	1 year County Prison	Nov. 5
Oct. 26	Lawrence Wilkins	Welker & McAntee	Aggravated assault and battery on John Calvin, 2408 Alder street	Beaton	Nov. 10	Guilty	3 years County Prison	Nov. 10
Oct. 24	William Lang	Lynch	Gasoline fiend; prosecutor, Officer Lynch	Gorman	Nov. 12	Guilty	Catholic Protectory	Nov. 12
Dec. 17	Charles Green	G. Bell	Larceny of bicycle from W. D. Marshall, 1120 Chestnut street	Gallagher	Dec. 4	Guilty	Huntingdon Reformatory	Jan. 4
Dec. 12	William Kuss	Welker & McAntee	Selling liquor without a license and on Sunday; prosecutors, Officers Haggerty, No. 2265, and Boyd, No. 2276	Beaton			Not tried.	

Hosted by Google

Report of the Lieutenant of the Twenty-third District, for the year 1908, of the Cases Returned to Court for Trial and their Disposition.

Date of Arrest.	Name.	By Whom Arrested.	Charge.	Returned by Magistrate	Date of Trial.	Verdict.	Sentence and Where.	Date of Sentence
Jan. 4	Harry Lowden	Peters	Larceny of $15 from Wm. J. Strange, 2025 Ridge avenue	Rau			Not tried.	
Jan. 7	Harry Richards	Specials Weaver & McCaully	Aggravated assault and battery on Jas. Mahony	Rau			Not tried.	
Jan. 11	Wm. Specht	Douglass	Larceny of $5 from Jos. Brenstine, Twenty-first and Nassau streets	Rau			Not tried.	
Jan. 12	Daniel McCaw	Sergeant McCaw	Larceny of watch from Sergeant McCaw	Rau	Jan. 29	Guilty	Huntingdon Reformatory	Jan. 29
Jan. 12	John McGinly	Special McCarthy	Larceny of lot of revolvers from H. Decker, 2710 Girard avenue	Rau	Jan. 29	Guilty	6 months County Prison	Jan. 29
Jan. 15	J. T. Davis, alias Johnson	Hare	Suspected of entering house of M. Carman, 916 North Seventeenth street	Rau	Feb. 2	Guilty	5 yrs. East'n Penitentiary	Feb. 12
Jan. 18	Shiger O. Kubo	Sergeant Klett	Selling liquor without a license at 1432 College avenue	Rau			Not tried.	
Jan. 18	John May	Higgins	Inmate of 1432 College avenue	Rau	Jan. 31	Guilty	3 months County Prison	Jan. 31
Jan. 22	John Dailey	Douglass	Robbing gas meters in vacant houses, 2425-27-31 Harlan street, $1	Rau	Feb. 2	Guilty	6 months County Prison	Feb. 7
Jan. 22	Harry Mortimer	Douglass	Same	Rau	Feb. 2	Guilty	8 months County Prison	Feb. 7
Feb. 14	Samuel Blackston	Reinhart	Larceny of coat from John Rose, 720 Preston street	Rau	Feb. 24	Guilty	40 days County Prison	Feb. 24
Feb. 17	Bernard Harkins	Gorman	Larceny of lot of carpenters' tools from A. Almstead	Rau	Feb. 26	Guilty	37 days County Prison	Feb. 26
Feb. 25	John Kahill	Hoagland & Sayers	Larceny of candy from cars of B. & O. R. R. Co	Rau	Mch. 10	Guilty	Discharged on probation	Feb. 25
Feb. 25	Edward Riley	Heil	Same	Rau			House of Refuge	Feb. 25
Mch. 1	Biaggio Casini	Zannelly	Suspected of sending Black Hand letters to Abraham Lenard, 3014 Redner street	Rau	Mch. 10	Guilty	Not tried.	
Mch. 1	Giulio Lilli	Zannelly	Same	Rau			Not tried.	
Mch. 5	James Haley	Schwartz	Larceny of hosiery from cars of B. & O. R. R. Co	Rau	Mch. 10	Guilty	House of Refuge	Mch. 10
Mch. 12	Frank Enger	McGovern	Larceny of lead pipe from vacant house, northeast corner Twenty-fourth street and Ridge avenue	Rau	Mch. 25	Guilty	2 yrs. East'n Penitentiary	Mch. 25

Hosted by Google

Report of the Lieutenant of the Twenty-third District, for the year 1908.—Continued.

Date of Arrest.	Name.	By Whom Arrested.	Charge.	Returned by Magistrate	Date of Trial.	Verdict.	Sentence and Where.	Date of Sentence
Mch. 14	Wm. McCracken	Plumer	Robbing chewing gum machine, northeast corner Twenty-second and Sharswood sts.	Rau			Not tried.	
Mch. 14	Bernard Palmer	Plumer	Same	Rau			Not tried.	
Mch. 14	K. Mitchell	Special McCarty	Entering and larceny of pool balls at 2106 Ridge avenue	Rau			Not tried.	
Mch. 14	Harry Goodwin	Special McCarty	Same	Rau			Not tried.	
April 8	Wm. Stewart	Special McCarty	Larceny of watch and chain from Mrs. Zeigenfuss, 2003 Poplar street	Rau	April 21	Guilty	9 months County Prison	April 21
April 10	Wm. Adams	Edward Smith	Larceny of suit of ladies' clothes from 2230 Ridge avenue	Rau	April 21	Guilty	18 months County Prison	April 21
April 17	Frank Arnold	Mower	Larceny of 700 masks from Paul Hoffman, 210 Franklin street	Rau			Not tried.	
April 18	Albert Smith	Rosenberg	Snatching pocketbook, containing $5, from Mabel Vantrin, Eighteenth and Willington streets	Rau	April 29	Guilty	1 year County Prison	April 21
April 20	Wm. Dutton	Hoagland & Sayers	Policy writing on street	Beaton			Not tried.	
April 20	Wm. Plumer	Hoagland & Sayers	Same	Beaton			Not tried.	
April 28	C. H. Ashton	Young	Passing bogus checks on Geo. Robinson, 1814 College avenue	Rau	May 5	Guilty	1 year County Prison	May 12
April 29	Anna Srimiano	Leymann	Larceny of lot of clothing from Wm. Weiss, 2733 Girard avenue	Rau	May 12	Guilty	6 months County Prison	May 12
April 30	Richard Wiggins	Froman	Larceny of $2 from till of Farmers' Market	Rau	May 4	Guilty	Released on probation	May 4
April 30	Hencie Pepper	Froman	Same	Rau	May 4	Guilty	Released on probation	May 4
May 1	James Mallon	Special McCarthy	Passing bogus checks on Frederick Powell, 1811 College avenue	Beaton	May 23	Guilty	30 days County Prison	May 23
May 4	Howard Wilson	Gorman	Suspected of larceny	Rau			Not tried—charge withdr'n.	
May 5	Geo. Eaueran	Special McCarthy	Passing bogus check on A. C. Landon, 2418 Ridge avenue	Rau	May 19	Guilty	1 year County Prison	May 19
May 8	Wm. J. Fanasy	Special McCarthy	Larceny of gold watch from J. R. Collins, 1738 Bouvier street	Grelis	May 15	Guilty	9 months County Prison	May 15
May 10	Leo Moritz	Huffnagle	Larceny of lot of penknives from car of B. & O. R. R. Co	Rau			House of Detention	May 10
May 21	Chas. Wills	Coleman	Larceny of signet ring from W. Coleman, 1440 Camac street	Rau			Not tried.	
May 21	Solomon Jones	Coleman	Same	Rau			Not tried.	

Hosted by Google

Report of the Lieutenant of the Twenty-third District, for the year 1908.—Continued.

Date of Arrest.	Name.	By Whom Arrested.	Charge.	Returned by Magistrate	Date of Trial.	Verdict.	Sentence and Where.	Date of Sentence
May 29	Jas. Banham	Rearick	Assault and battery on Susie Banham, 1626 Flora street	Rau			Not tried.	
May 30	Jack Carter	Hoagland & Sayers	Attempted highway robbery on Charles Mallon, Twenty-third street and South College avenue	Rau	June 10	Guilty	4 years County Prison	June 10
June 2	Edward Carey	F. Schwartz	Larceny of brass signs from Dr. W. Barker, 2943 Girard avenue	Rau	June 16	Guilty	Huntingdon Reformatory	June 16
June 3	John Scott	M. Hutchinson	Suspected of larceny	Rau			Not tried—charge withdr'n.	
June 4	John Morris, alias Howard	Taylor	Suspected of larceny	Rau			Not tried—charge withdr'n.	
June 29	Annie Laniel	Douglass	Selling liquor without a license, on charge of Mary Eldridge, 1537 Hines street	Rau			Not tried.	
June 29	John J. Farley	Creamer	Assault and battery on Kate Young, 1917 Girard avenue	Rau	July 7	Guilty	9 months County Prison	July 7
July 2	Robt. McClain	Wassing	Larceny of clothing from 1633 Poplar street	Rau	July 14	Guilty	1 year County Prison	July 14
July 10	Patrick Hublett	Douglass	Larceny of lot of silverware and clothing from Mrs. McClay, 1605 Thompson street	Rau	July 14	Guilty	Huntingdon Reformatory	Aug. 5
July 10	Louis Gilbert	Douglass	Same	Rau	July 14	Guilty	Huntingdon Reformatory	Aug. 5
July 15	Jas. Howard	Douglass	Professional thief	Rau	July 14	Guilty	90 days County Prison	July 15
July 31	Wm. Taylor	Douglass	Embezzlement of $8.50 from W. Smullin, Nineteenth and Oxford streets	Rau			Not tried.	
July 31	David A. Paul	Pennypacker	Assault and battery on Lillie Paul, 1509 Bailey street	Rau	Aug. 6	Guilty	1 year County Prison	Aug. 6
Aug. 18	Luzy Chapman	McGovern	Assault and battery on Wm. Molton, 2234 Turner street	Grelis			Not tried.	
Aug. 7	J. Harrenstem, Sr.	Ursenbach	Assault and battery on Officer Quinby	Rau			Not tried.	
Aug. 12	Harry Wesler	Ursenbach	Rape on minor child	Rau			Not tried.	
Aug. 28	Frank Diver	Wise	Assault and battery on Richard Pike	Rau			Not tried.	
Sept. 2	Edward Smith	Douglass	Murder, by shooting, of Aug. Kromer, 3131 Fountain street	Beaton			Not tried.	
Sept. 3	Clarence Saunders	Coleman	Larceny of gents' clothing from William Brown, 1533 Thompson street	Rau			Not tried.	
Sept. 4	Ludwig Philip	Ackerman	Aggravated assault and battery on wife	Rau			Not tried.	

Hosted by Google

Report of the Lieutenant of the Twenty-third District, for the year 1908.—Continued.

Date of Arrest.	Name.	By Whom Arrested.	Charge.	Returned by Magistrate	Date of Trial.	Verdict.	Sentence and Where.	Date of Sentence
Sept. 15	Isaac Willis	Special Douglass	Larceny of lead pipe from 917 North Seventeenth street	Rau	Sept. 24	Not guilty.		
Sept. 26	Mary McElwee	Porter	Assault and battery on Mrs. Wagner, 1637 North Twenty-seventh street	Rau			Not tried.	
Oct. 1	Wm. J. Rusk	Specials McCarthy & Douglass	Rape on minor child	Scott	Nov. 6	Guilty	10 yrs. East'n Penitenti'y	Nov. 6
Oct. 11	Kate Wimbach	Yeager	Larceny of watch and clothing from W. J. Stang, 1428 College avenue	Rau			Not tried.	
Oct. 24	Frank Williams	Elfrey	Larceny of valuable papers from pocket of H. M. Flounders, 1624 North Nineteenth street	Rau	Nov. 13	Guilty	1 year County Prison	Nov. 13
Oct. 30	Layton Simmons	Special McCarthy	Larceny of gold hunting-case watch from Ambrose Klein, German Hospital	Rau			Not tried.	
Oct. 31	John L. Fisher	Cripps	Murder, by shooting, of Geo. Loeb, 2726 Eyre street	Scott			Not tried.	
Nov. 18	Aletma Bright	Hopkins	Assault and battery on Dr. A. Boyer, 625 South Nineteenth street	Rau			Not tried.	
Nov. 20	Con. Sullivan	Sayers	Assault and battery on Mrs. D. Williams, 1703 College avenue	Rau			Not tried.	
Dec. 9	Arthur Thompson, alias John Rose	McCabe	Larceny of 53 cents and 800 trading stamps from Marshall Tea Co., 1327 North Seventeenth street	Rau			Not tried.	
Dec. 25	Thos. S. Smith	Gulliford & Sayers	Shooting Edward Cook during fight at 1727 Norwood street	Rau			Not tried.	

Hosted by Google

Report of the Lieutenant of the Twenty-fourth District, for the year 1908, of the Cases Returned to Court for Trial and their Disposition.

Date of Arrest.	Name.	By Whom Arrested.	Charge.	Returned by Magistrate	Date of Trial.	Verdict.	Sentence and Where.	Date of Sentence
Jan. 5	John Bouyer	Special Krontz	Rape on Pauline Parker, 3335 Agate street	Wagner	Mch. 13	Not guilty.		
Jan. 7	Harry Maier	John Moran	Assault and battery on his wife, Mary, 3002 Frankford avenue	Wagner			Case pending.	
Jan. 12	Peter Lutman	Lieut. Ehresmann	Aggravated assault and battery on Daniel Bergin and Geo. Brown	Wagner	Mch. 30	Guilty	5 years County Prison	Mch. 30
Jan. 13	Jos. S. Miller	Special Krontz	Larceny of books from his father, Wm. J., 2702 Clearfield street	Wagner	Jan. 27	Not guilty.		
Jan. 18	Albert Suzzak	F. Reitz & Special Krontz	Kidnapping child of Mrs. Nitka, 4525 Almond street	Wagner	Jan. 27	Not guilty.		
Jan. 20	Wm. Kirk	Specials Krontz & Weiss	Attempted robbery, Mrs. Kate Humphries, 3175 Jasper street	Wagner	Feb. 19	Guilty	2 yrs. East'n Penitentiary	Feb. 19
Jan. 21	Wm. Stewart	Jas. McGowan	Larceny of gold watch from Harry Strand, 1726 Meadow street	Wagner			Case pending.	
Jan. 22	John Smith	Easterday	Larceny of door mat from Wm. Harris, 1845 Cambria street	Wagner			Case pending.	
Jan. 22	Edw. Schaidler	Lieut. Ehresmann	Assault and battery on Chas. Stockberger, 3622 Helen street	Wagner			Case pending.	
Jan. 23	Wm. Bethka	Special Krontz	Larceny of clothing from Chas. McGuigan, 2620 Allegheny avenue	Wagner	Nov. 2		Bill submitted.	
Jan. 24	Rudolph Brenn	Special Krontz	House robbery, John Wolfe, 3121 Chatham street	Wagner	Feb. 4	Not guilty.		
Jan. 25	Wm. Gillmore	Drain & Krontz	Same	Wagner	Feb. 5	Guilty	Huntingdon Reformatory	Feb. 5
Jan. 25	George McDonald	Specials Krontz & Knox	Larceny of goods from Penna. R. R.	Wagner	Nov. 2		Bill submitted.	
Jan. 26	John Potchinski, Adam Krause, Andrew Schultz	Bauer	Assault and battery on Edw. McCusker, 2943 Thompson street	Wagner	Nov. 26		Bill submitted.	
Jan. 28	Harry Green	Special Krontz & Deegan	Burglary, Tony Ebinger, 3418 Braddock street	Wagner	Feb. 4	Guilty	3 yrs. East'n Penitentiary	Feb. 6
Feb. 1	Jos. Aikens	Conn	Larceny of clothing from Robt. Robinson, 2605 Allegheny avenue	Wagner	Feb. 6	Guilty	9 months County Prison	Feb. 6

Hosted by Google

Report of the Lieutenant of the Twenty-fourth District, for the year 1908.—Continued.

Date of Arrest.	Name.	By Whom Arrested.	Charge.	Returned by Magistrate	Date of Trial.	Verdict.	Sentence and Where.	Date of Sentence
Feb. 3	John Williams	Cornduff	Larceny of clothing from S. Blaustine, 2833 Kensington avenue	Wagner	Feb. 11	Guilty	3 months County Prison	Feb. 11
Feb. 8	Peter Sewitz	Wiley	Assault and battery on Adam Shaddis, 2439 Allegheny avenue	Wagner	Feb. 25	Guilty	60 days County Prison	Feb. 25
Feb. 9	Stephen Oxten	Bauers	Assault and battery on Geo. Stunker, 3258 Almond street	Wagner			Case pending.	
Feb. 22	James Strike	M. Sheehan	Larceny of money from Herman Neffer-dorf, 3918 Frankford avenue	Wagner			Case pending.	
Feb. 23 Feb. 23 Feb. 24	Frank Nagman M. Krystopofski Tofel Rathkowski John Pilieski S. Abraustzinski Stan'y Rendowski	Specials Krontz & Werner Werner	Aggravated assault and battery on Tony Kowalski, 4473 Livingston street	Wagner			Case pending.	
Feb. 25	Frank Brown	Flood	Assault and battery on his wife, Carrie, 3476 Edgemont street	Wagner			Case pending.	
Feb. 26	Barny Deviney	Arnold	Larceny of clothing and jewelry from Sallie McBride, 2640 Ann street	Wagner	Mch. 5	Guilty	Huntingdon Reformatory	Mch. 5
Feb. 27	Ralph Whalen	Lewis	Felonious assault on Mary Kusser, 3265 Joyce street	Wagner			Case pending.	
Feb. 28	Harry Levins	Weiss	Larceny of clothing from Annie O'Donnell, 2642 Ann street	Wagner	Mch. 5	Guilty	2 years County Prison	Mch. 5
Feb. 29	Leon Kellar	Conn	Assault and battery on Jos. Shybowski, 2623 Birch street	Wagner	Oct. 20		Bill submitted.	
Mch. 1	Wm. Bethka	McFarland	Highway robbery, Elias George, 1017 Federal street	Wagner	Mch. 2	Guilty	Huntingdon Reformatory	Mch. 20
Mch. 1	Harry Bowers	Specials Peake & Gallagher	Same	Wagner	Mch. 20	Not guilty.		
Mch. 1	Guiseppi Angelo	Lieut. Ehresmann	Aggravated assault and battery on Michael Purdy, 2615 Seltzer street	Wagner	Oct. 16		Bill submitted.	
Mch. 1	Giuseppi Angelo	Lieut. Ehresmann	Same	Wagner	Oct. 16		Bill submitted.	
Mch. 1	Michael Pardy	Lieut. Ehresmann	Carrying deadly weapon	Wagner	Oct. 16		Bill submitted.	
Mch. 2	Adam Rodzerick	Geo. Volz	Assault and battery on Chas. Stunker, 3206 Almond street	Wagner	Mch. 5			
Mch. 30	James Herron	Specials Weiss & Peake	Larceny of tools from Wm. McKale, 1901 Lehigh avenue	Wagner	April 20	Guilty	6 months County Prison	April 20

Hosted by Google

Report of the Lieutenant of the Twenty-fourth District, for the year 1908.—Continued.

Date of Arrest.	Name.	By Whom Arrested.	Charge.	Returned by Magistrate	Date of Trial.	Verdict.	Sentence and Where.	Date of Sentence
April 1	Arthur Greenwood	Specials Weiss & Peake	Larceny of three razors and $10 from Edw. L. Mader, 2712 Ash street	Wagner	April 30	Guilty	6 months County Prison	April 30
April 14	Andrew Atikson	Strasser	Assault and battery on his mother, 3031 Tulip street	Wagner.				
April 15	Geo. Butts	Specials Weiss & Peake	Larceny of pigeons from Thos. Downey, 1814 Allegheny avenue	Wagner	May 14	Guilty	1 year County Prison	May 14
April 15	Wm. Campbell	Specials Weiss & Peake	Same	Wagner	May 14	Guilty	7 months County Prison	May 14
April 20	Harry Curran	Berwick	Assault and battery on Frank and Felix Rondige, 605 Kater street	Wagner	Aug. 4			
April 20	Andrew Vioters, Frank Hoffman, Tony Piston	Strasser	Assault and battery on Antone Zamorski, 2411 East Allegheny avenue	Wagner			Case pending.	
April 23	John Schmidt	Creighton	Assault and battery on Thomas Moore, 3177 Salmon street	Wagner			Case pending.	
April 23	Frank Vaugh	Specials Weiss & Peake	Larceny of brass from Reid Refining Co., Tulip and Venango streets	Wagner	June 16		Case pending.	
April 23	David Butterworth	Strasser	Same	Wagner	June 16		Case pending.	
April 27	Carol Siegel	Berwick	Larceny of coat from John Toman, 2811 Ann street	Wagner			Case pending.	
April 28	John Rzepski	Lieut. Ehresmann	Manslaughter, Edw. Wyzzkowski, 3173 Livingston street	Gorman			Discharged by Magistrate	
April 30	John Landis	Brown	Using minor children for immoral purposes					
May 5	Oscar Wisner	Hays	Larceny of clothing from Wm. Krause, 2028 North Ninth street	Gorman	May 15	Guilty	Sent out of State.	
May 9	Augustus Reese	G. Thomas	Larceny of stockings from Max Sarfest, Kensington and Allegheny avenues	Wagner	May 15	Guilty	1 year County Prison	May 15
May 16	Geo. Haloran	Wildermuth	Larceny of watch from his mother, 3031 Ruth street	Wagner	May 15		Bill submitted.	
May 18	John Units	Thomas	Aggravated assault and battery on Michael Rought, 3257 Salmon street	Wagner			Case pending.	
May 23	Wm. Lentz	Crook	Highway robbery on Dominac Glusnick, 3293 Tilton street	Wagner			Case pending.	

Hosted by Google

Report of the Lieutenant of the Twenty-fourth District, for the year 1908.—Continued.

Date of Arrest.	Name.	By Whom Arrested.	Charge.	Returned by Magistrate	Date of Trial.	Verdict.	Sentence and Where.	Date of Sentence
May 26	John Marks	Creighton	Assault and battery on Wm. O'Donnell, 3228 Webb street	Wagner			Case pending.	
May 28	Valentine Tepper	Hays	Assault and battery on Dallas Sherlock	Wagner			Case pending.	
June 1	W. S. Coleman	H. Black	Larceny of soap, property of Phila. & Reading Railway	Wagner			Case pending.	
June 2	John Hancot	Reitz	Buggery on John Glass, 5137 Milner street, and Jos. Schulski, 4926 Richmond street	Wagner	June 15	Not guilty.		
June 5	Daniel Rogusti	Oliver Morris	Larceny of shoes from Dr. J. Nicholson, Richmond street and Allegheny avenue	Wagner	June 16	Guilty	Huntingdon Reformatory	June 16
June 30	John Grady	Gallagher	Larceny of lead pipe from Fred. King, 3019 Frankford avenue	Gillespie	July 9	Guilty	Sentence suspended	July 9
July 9	Walter Welsh	Seybolt	Aggravated assault and battery on his mother, 3062 Almond street	Wrigley	July 16	Guilty	30 days County Prison	July 16
July 11	Albert Reed	Lieut. Ehresmann	Manslaughter, Wm. Arntz, Ontario and Almond streets	Scott	Dec. 12	Not guilty.		
July 24	Frank Knebel	Specials Weiss & Peake	Larceny of $25 from his father, 3008 Gaul street	Wrigley	Aug. 5	Guilty	Sentence suspended	Aug. 5
July 27	John Sommers	Specials Weiss & Peake	Larceny of brass from Fairmount Foundry Co., Olney	Wagner			Case pending.	
Aug. 1	Thos. Murphy, Chas. O'Harra, Wm. Sewell	Gallagher & D. Black	Larceny of leather from Phila. & Reading Railway Co	Wagner	Sept. 16	Guilty	4 months County Prison	Sept. 16
Aug. 2	Jos. Besto	Cummiskey	Larceny of silver watch from Martin Gilbert, 1126 South Front street	Wrigley	Dec. 15		Bill submitted.	
Aug. 15	Jas. Mullin	Berwick	Attempted robbery on Edw. Murphy, 2802 Richmond street	Wrigley	Sept. 11	Guilty	8 months County Prison	Sept. 12
Aug. 15	Andrew Ynonaz	Berger	Larceny of tools from Geo. Strout, 2082 Allegheny avenue	Wrigley	Sept. 14	Not guilty.		
Aug. 17	Frank Cadwell	Woodhead	Assault and battery on his wife, 3032 Tulip street	Wrigley			Case pending.	
Aug. 24	Arthur Davies	Special Weiss	Larceny of tools from John Mitchell, 807 West Lehigh avenue	Wrigley	Sept. 14	Not guilty.		

Hosted by Google

Report of the Lieutenant of the Twenty-fourth District, for the year 1908.—Continued.

Date of Arrest.	Name.	By Whom Arrested.	Charge.	Returned by Magistrate	Date of Trial.	Verdict.	Sentence and Where.	Date of Sentence
Sept. 9	Anton Lefiner	Special Weiss	Larceny by false pretence, L. Najciehowisy, Edgemont and Westmoreland streets	Wagner			Case pending.	
Sept. 20	John Hughes	Special Weiss	Fornication and bastardy on his daughter, Maggie, 1946 Allegheny avenue	Wagner	Sept. 28	Guilty	3 years County Prison and $500 fine	Sept. 28
Sept. 22	Chris. Gurgellucisz	Long	Larceny of money from Pauline Muskune, Wheatsheaf lane and Sepviva street	Wagner			Case pending.	
Oct. 1	John Friel	Zwalde	Assault and battery on Richard Weber, 3266 Emory street	Wagner			Case pending.	
Oct. 1	Chas. Shantz	Zwalde	Same	Wagner			Case pending.	
Oct. 8	Jos. Sachs	Volz	Assault and battery on John Kowetski, 3266 Tilton street	Wagner			Case pending.	
Oct. 12	John Johnson	Specials Weiss & Peake	Embezzlement from John Bengin, 1944 Germantown avenue	Wagner	Oct. 29	Not guilty.		
Oct. 14	Bernard Kist	Specials Weiss & Peake	Abandoning five minor children at 2226 Clearfield street	Wagner	Oct. 22	Not guilty.		
Oct. 16	Daniel Legger	D. Black & Gallagher	Assault and battery on both officers at 2211 Rush street	Wagner	Oct. 23	Guilty	4 months County Prison	Oct. 23
Oct. 20	Jessie Serotta	Specials Weiss & Peake	Suspected of larceny of $300 from Mrs. Annie Clemens, 2217 Auburn street	Wagner			Case pending.	
Oct. 24	Archb'd Sutherland	Special Weiss	Embezzlement from Henry Steinmeyer, 2216 Tilton street, and Lewis Shuler, 2010 Birch street	Wagner			Case pending.	
Oct. 26	James Kerns	James Clark	Assault and battery on Jacob Sher, Ann and Edgemont streets	Wagner	Nov. 5	Guilty	30 days County Prison	Nov. 5
Oct. 28	Edw. Engersoll	McFarland & Schimpf	Larceny of lead pipe from Wm. McMahon, 115 South Fifteenth street	Wagner	Nov. 16	Guilty	Sentence suspended	Nov. 16
Oct. 29	Jos. Miller	McFarland & Schimpf	Same	Wagner	Nov. 17	Guilty	Huntingdon Reformatory	Nov. 17
Oct. 29	Frank Richert	Easterday	Receiving goods stolen from Wm. McMahon, 115 South Fifteenth street	Wagner	Nov. 17	Not guilty.		
Oct. 27	John Sovgok	Creighton	Assault and battery on Officer Creighton	Wagner	Dec. 8	Not guilty.		

Hosted by Google

Report of the Lieutenant of the Twenty-fourth District, for the year 1908.—Continued.

Date of Arrest.	Name.	By Whom Arrested.	Charge.	Returned by Magistrate	Date of Trial.	Verdict.	Sentence and Where.	Date of Sentence
Dec. 2	Fred. J. Gray	Specials Weiss & Peake	Larceny of clothing from Alice Thompson, 3044 Janney street	Wagner	Dec. 9	Guilty	Sentence suspended	Dec. 9
Dec. 10	Ellwood Carr	Specials Weiss & Peake	Larceny of clothing from M. Richardson, Ruth and Clementine streets	Wagner	Dec. 21	Guilty	60 days County Prison	Dec. 18
Dec. 16	Maggie Miller	Special Weiss	Receiving goods stolen from John Belston, 2010 Silver street	Wagner			Case pending.	
Dec. 17	Thomas J. Keegan	Special Weiss	Same	Wagner			Case pending.	

Hosted by Google

Report of the Lieutenant of the Twenty-fifth District, for the year 1908, of the Cases Returned to Court for Trial and their Disposition.

Date of Arrest.	Name.	By Whom Arrested.	Charge.	Returned by Magistrate	Date of Trial.	Verdict.	Sentence and Where.	Date of Sentence
1905. Oct. 13	Frank Mauratta	Meiklejohn & Miller	Receiving stolen jewelry; Meiklejohn, 25th District	Hughes	April 10		Bill submitted	April 10
1906. Mch. 24	Irene Miller	Eppright	Disorderly house, 1031 Mifflin street	Kochersper'r	June 29		Bill submitted	April 6
1907. Dec. 8	Thomas Grogan	Boggs & Ennis	Larceny of baby clothing from Mrs. Pennypacker, southwest corner Second and Reed streets	Hughes	Feb. 20	Not guilty	Discharged.	
Dec. 8	Albert Morris	Boggs & Ennis	Same	Hughes	Feb. 20	Not guilty	Discharged.	
1908. Jan. 10	Louis Eisenberg, alias Yeager	Tieman & McCollough	Robbing gas meter of Abe Korberwitz, 429 South street	Hughes	Feb. 20	Guilty	4 months County Prison.	--
Jan. 13	Anthony Kane	Meiklejohn & McCollough	Larceny of $40 from Lewis Polensky, 76 Curtin avenue	Hughes	Feb. 14	Guilty	Suspended	Feb. 20
Jan. 16	Edward Ford	Ferris	Robbing gas meter of Jos. Kennedy, 835 McClellan street	Hughes	Jan. 24	Guilty	2 yrs. East'n Penitentiary	Jan. 24
Jan. 16	John Burns	Meiklejohn & & McCollough	Highway robbery on John Grogan, 2028 Star street	Hughes	Jan. 28	Acquitted.		
Jan. 17	George Rodgers	Molineaux	Attempted burglary at house of Louis Schwarz, 1433 South Fifth street	Hughes	Feb. 3	Guilty	1 year County Prison	Feb. 3
Jan. 29	John Thompson	Tieman & McCollough	Larceny of coat, vest and shoes from John Morris, 1719 South Fourth street	Hughes	Feb. 11	Acquitted.		
Jan. 29	Cammela Caveonie	Tieman & McCollough	Indecent assault and rape on Lizzie Burns, 427 Daly street	Hughes	Feb. 12	Acquitted.		
Feb. 1	Wm. McFarland	Meiklejohn & McCollough	Larceny of money and jewelry from Mrs. Wallace, 804 McKean street	Hughes	Feb. 13	Guilty	3 years Huntingdon Reformatory.	

Hosted by Google

Report of the Lieutenant of the Twenty-fifth District, for the year 1908.—Continued

Date of Arrest.	Name.	By Whom Arrested.	Charge.	Returned by Magistrate	Date of Trial.	Verdict.	Sentence and Where.	Date of Sentence
Feb. 4	Harry Buckman	Gregory	Malicious mischief, breaking windows of Ike Comisky, 728 Watkins street	Gorman			Discharged, House of Detention, Feb. 6, 1908.	
Feb. 4	Berhard Moller	Gregory	Same	Gorman			Discharged, House of Detention, Feb. 6, 1908.	
Feb. 7	Charles Thomas	McCollough & Tieman	Larceny of butter and eggs from Louis Goldberg, northwest corner Fifth and McClellan streets	Hughes	Feb. 19	Guilty	6 months County Prison.	
Feb. 10	William Hogan	Wuest	House robbery of jewelry and clothing from Annie Cunningham	Hughes	Feb. 24	Guilty	2 years and 6 months; afterwards discharged	Feb. 24
Feb. 19	Louis Carbomes	McCollough & Tieman	Receiving stolen butter and eggs from Chas. Thomas, 1339 Webster street	Beaton	Mch. 20	Acquitted.		
Feb. 15	William Griffin	McCollough & Tieman	Larceny of brass beam from Crew-Levick Co., Water and Mifflin streets	Hughes	Feb. 27	Guilty	7 months County Prison	Feb. 27
Feb. 23	John Kleiss	Barnett & Barrett	Larceny of solder from E. E. Brown, Meadow and McKean streets	Hughes	Feb. 28		Case pending.	
Feb. 23	John Rasehill	Barnett & Barrett	Same	Hughes	Feb. 28		Case pending.	
Feb. 24	Michael Clark	Garrett	Larceny of one parlor rug from Joseph Clair, 2126 South Seventh street	Hughes	Mch. 12	Guilty	30 days County Prison	Mch. 12
Feb. 24	John Quinn	Garrett	Same	Hughes	Mch. 12	Guilty	30 days County Prison	Mch. 12
Feb. 29	Charles Thomas	McCollough & Tieman	Assault and battery on Berhard Sealfon, 2021 South Fourth street	Beaton	June 26	Guilty	1 yr. House of Correction	June 26
Mch. 18	John Bankert	Special McCollough	Larceny of opera glasses and clothing from Geo. Kelland, Fourth street and Snyder avenue	Hughes			Case pending.	
Mch. 21	John Roughrock	Special McCollough	Same	Hughes			Case pending.	
Mch. 25	Mary Owens	Special McCollough	Larceny of woman's clothing from Mrs. Riskowsky, 321 Reed street	Hughes	April 6	Guilty	6 months County Prison	April 6
Mch. 29	Peter Begley	Goebel & Gunderson	Speakeasy and assault and battery on Annie Green, 446 Tree street	Hughes			Case pending.	

Hosted by Google

Report of the Lieutenant of the Twenty-fifth District, for the year 1908.—Continued.

Date of Arrest.	Name.	By Whom Arrested.	Charge.	Returned by Magistrate	Date of Trial.	Verdict.	Sentence and Where.	Date of Sentence
April 17	Philip Goldberg	Holst	Larceny of clothing and jewelry from Louis Goldberg, 1512 S. Seventh street	Gorman	May 18	Guilty	House of Refuge	May 18
April 30	John Clark	Ferris	Larceny of silverware from Mrs. John Schober, 315 Tasker street	Gorman	May 11	Guilty	3 yrs. East'n Penitentiary	May 11
April 30	Charles Dietrich	Ferris	Same	Gorman	May 11	Guilty	1 year and 6 months Eastern Penitentiary	May 11
June 6	Tony Kreitzer	Meiklejohn & Miller	Larceny of gold watch and one pair of shoes from Wm. J. Evans, 1108 Moyamensing avenue	Hughes		Not guilty.		
July 1	Max Joselotz	Meiklejohn & Miller	Larceny of ten cows from Abe Goldberg, Oxford 'pike and Old road	Hughes			Case pending.	
July 10	Jacob Socoloft, Abraham Liebwitz							
Aug. 6	James Donegan	Schaeffer	Attempted rape and sodomy on Kate Prettyman, 219 Mountain street	Hughes	Sept. 9	Acquitted.		
Aug. 17	William Madrene	Gregory	Suspected of attempting felony	Gorman	Sept. 21	Guilty	House of Refuge until 21 years of age	Sept. 21
Sept. 4	William Peterson	Donahue & Miller	Aggravated assault and battery on Harry Carrington, 2036 Pierce street	Hughes	Sept. 21	Guilty	6 months County Prison	Sept. 21
Oct. 1	John Hamilton	Sergeant Peoples	Highway robbery of gold watch and fob from G. T. Burkenstock	Hughes	Oct. 16	Guilty	4 months County Prison	Oct. 23
Oct. 27	John McGee	Meiklejohn & Donahue	Receiving shirtwaists stolen from McDermott's, 237 Reed street	Hughes	Nov. 13	Not guilty.		
Oct. 27	Nellie Morris, alias Jackson	Meiklejohn & Donahue	Same	Hughes			Case pending.	

Hosted by Google

Report of the Lieutenant of the Twenty-sixth District, for the year 1908, of the Cases Returned to Court for Trial and their Disposition.

Date of Arrest.	Name.	By Whom Arrested.	Charge.	Returned by Magistrate	Date of Trial.	Verdict.	Sentence and Where.	Date of Sentence
Jan. 15	Frank Obosirino	Special Spealer	Assault and battery on Robert Gibson, 2031 Sergeant street	Mecleary			Not tried.	
Jan. 16	John Heslap	Lieut. McGarvey	Runaway	Gorman			Not tried.	
Feb. 7	Andrew Murray	Wetzell	Writing policy	Beaton			Not tried.	
Feb. 7	Joseph Martin	Koller	Same	Beaton			Not tried.	
Feb. 12	James Dynes	Beck	Larceny of watch and chain from Robert Ely, 315 Franklin street	Scott			Not tried.	
Feb. 24	Edward Michael	H. McGowan	Assault and battery on Chas. Martin, 915 America street	Mecleary	June 18	Guilty	Sentence suspended.	
Feb. 24	Wm. Bethke	H. McGowan	Same	Mecleary	June 18	Guilty	Sentence suspended.	
Mch. 27	Howard Morris	Murdock	Larceny of one pair of shoes from R. G. Morris, 2410 Kensington avenue	Gorman	April 16	Guilty	House of Refuge.	
April 2	Henry Devlin	Special Spealer	Receiving scrap brass stolen from Wm. Brady, 2514 Cumberland street	Mecleary			Not tried.	
April 2	John Keebler	Special Spealer	Larceny of lead pipe from Penna. R. R.	Mecleary			Not tried.	
April 3	Wm. Lehman	Special Spealer	Same	Gorman			Not tried.	
April 3	Geo. Sendesling	Special Spealer	Larceny of zinc from John Brennan, 2601 Amber street	Mecleary			Not tried.	
April 23	Joseph McBride	H. McGowan	Same	Mecleary	Mch. 7	Not guilty.		
April 23	Robert McQuillin	Patton	Larceny of machine from Hugh Devine, 1142 Sedgley street	Mecleary	May 1	Guilty	6 months County Prison.	
May 12	Thomas McGlinn	Groh	Forcible entry in St. Ann's Church	Scott	May 19	Guilty	30 days County Prison.	
May 21	Albert Kinzel	Parker	Assault and battery on John Smith, 2011 East Sergeant street	Mecleary			Not tried.	
May 21	John Glenn	Parker	Same	Mecleary			Not tried.	
May 25	James Lyons	Hoffner	Larceny of tools from C. Kurtz, 1355 Rittenhouse street	Scott			Not tried.	
May 26	Thomas Diamond	Special Spealer	Same	Scott			Not tried.	
May 31	Fred. Green	Eib	Assault and battery on Annie Furie, 2141 East Sergeant street	Gillespie			Not tried.	
June 17	John McIntyre	Price	Larceny of clothing and watch from Sarah Brower, 2058 East Huntingdon street	Beaton	June 25	Guilty	4 months County Prison.	
June 25	Robert Brown	Sergeant Pote & Special Spealer	Murder of Annie Casner, 2410 Adams street	Beaton	Jan. 28	Guilty	Sentenced to be hanged	Jan. 28

Hosted by Google

Report of the Lieutenant of the Twenty-sixth District, for the year 1908.—Continued.

Date of Arrest.	Name.	By Whom Arrested.	Charge.	Returned by Magistrate	Date of Trial.	Verdict.	Sentence and Where.	Date of Sentence
June 29	John Grady	Sergeant Parker	Larceny of lead pipe from Patrick Gallagher, Trenton and Lehigh avenues	Gillespie	July 9	Guilty	Sentence suspended.	
June 29	Charles McFadden	Sergeant Parker	Same	Gillespie	July 9	Guilty	Sentence suspended.	
July 1	Thomas Clark	Special Spealer	Same	Gillespie	July 9	Guilty	Sentence suspended.	
July 1	J. J. Classon	Special Spealer	Receiving stolen goods	Gillespie	July 9		Not tried.	
July 13	Elward Donahue	Special Spealer	Larceny of two rings and $118 from Rutn Donahue, 2011 Sergeant street	Gillespie	Aug. 11	Guilty	Sentence suspended.	
July 29	James Moran	White	Larceny of clothing from John McGraw, 2629 Norris street	Gillespie			Not tried.	
July 22	Frank Thone	Special Spealer	Murder of his wife, Mary Thone, 2128 Hazzard street	Gillespie	Nov. 18	Guilty	12 yrs. East'n Penitent'y	
Aug. 1	James Kenny	Special Spealer	Forcible entry at Wm. Brady's, 2514 Cumberland street	Gillespie			Not tried.	
Aug. 1	Bella Talmage	Smith	Funeral thief at 2023 East Susquehanna avenue	Beaton			Not tried.	
Aug. 9	John Lavell	Duff	Assault and battery on wife	Gillespie	Sept. 8	Guilty	6 months County Prison.	
Aug. 14	John H. Mohl	Price	Attempted to kill Eliza Stephens, 2341 Belgrade street	Mecleary	Sept. 18	Guilty	Sent to Norristown Insane Asylum.	
Aug. 16	John Heesler	Hoffner	Attempted to kill James Cane, 2436 East Cumberland street	Gillespie			Not tried.	
Aug. 21	Andrew Duff	Special Spealer	Keeping speakeasy	Scott			Not tried.	
Aug. 21	Kate Coyle	Special Spealer	Same	Scott			Not tried.	
Aug. 21	John Granios	Wunner	Assault and battery on Mathew Smith, 2822 Memphis street	Scott			Not tried.	
Aug. 29	Joseph Benner	Special Spealer	Receiving stolen goods, one brass lantern, property of Howard Shields, 2514 East York street	Gorman			Not tried.	
Sept. 12	Walter Craft	Groh	Attempted robbery at Geo. Howell's, 2220 East Huntingdon street	Scott	Sept. 30	Guilty	2 yrs. East'n Penitentiary.	
Oct. 20	Charles Martin	Price	Larceny from Frank Fisher, 1840 Cumberland street	Mecleary			Not tried.	
Nov. 10	Thomas Diamond	Groh	Larceny of lead pipe from Frank Swallow, 2441 Firth street	Gillespie	Dec. 16	Guilty	4 months County Prison.	

Hosted by Google

Report of the Lieutenant of the Twenty-sixth District, for the year 1908.—Continued.

Date of Arrest.	Name.	By Whom Arrested.	Charge.	Returned by Magistrate	Date of Trial.	Verdict.	Sentence and Where.	Date of Sentence
Nov. 23	John McGlinn	Reis	Highway robbery on Wm. B. Conner, 3028 Tulip street	Mecleary	Dec. 17	Not guilty.		
Nov. 23	Thomas Murphy	Beck	Same	Mecleary	Dec. 17	Not guilty.		
Dec. 4	Sarah McKeown	Special Spealer & Patrick Lanahan, (29th Dist.)	Keeping speakeasy and a bawdy house	Beaton			Case pending.	
Dec. 30	Edward Jones	Reis	Larceny of one overcoat from Frank McFadden, 2216 East Lehigh avenue	Mecleary			Case pending.	
Dec. 30	Anthony Hart	Martin	Same	Mecleary			Case pending.	
Dec. 30	Albert Maurer	Special Spealer	Larceny of $95 from Thomas Bibby, 1917 Orthodox street	Mecleary			Case pending.	

Hosted by Google

Report of the Lieutenant of the Twenty-seventh District, for the year 1908, of the Cases Returned to Court for trial and their Disposition.

Date of Arrest.	Name.	By Whom Arrested.	Charge.	Returned by Magistrate	Date of Trial.	Verdict.	Sentence and Where.	Date of Sentence
Feb. 14	Wm. Weiser John Sagsmith Jos. Whittle	Detective Gallagher & Special Ayers Detective Gallagher & Special Ayers	Larceny of box of stockings from Morris Huttman, 2106 Belmore avenue	Beaton	Mch. 2		Case continued — charge withdrawn	April 16
			Same	Gorman	Mch. 2	Guilty	Catholic Protectory	Mch. 2
Feb. 28	Ignatus Wyller Jos. Dickson Jas. McMenamin Geo. Bald Wm. Young Thos. Young Geo. Emery	Special Ayers & Gleason	Forcible entry and larceny of 40 butcher saws from John McGowan, State road and Wissinoming creek	Gorman	Mch. 10	Guilty	Held on probation	Mch. 10
Mch. 17	Geo. Hill	Special Ayers	Attempted felonious assault on Edith Kirk, 5727 Leonard street	O'Donnell	Mch. 25	Guilty	1 year County Prison	Mch. 30
Mch. 21	Geo. Greaves	Hardrick	Aggravated assault and battery with intent to kill Geo. Geddy, 3918 Cottman st.	O'Donnell	April 7	Guilty	18 months County Prison	April 7
Mch. 28	Samuel Stafford	J. Moore	Attempted burglary on Geo. E. Potts' house, Frankford avenue and Ashburner street	Scott	April 7	Guilty	Reformatory	April 7
April 18	Ignatus Wyker Jacob Spenski Frank Sykeilerski	Special Ayers & Gleason	Larceny of bronze and babbit metal from France Packing Co. and Wm. Littley, Tacony	Gorman	May 4	Guilty	5 years House of Refuge	May 4
May 1	Peter Conlon	Special Ayers	Forcible entry and larceny of liquors and clock from Samuel Helverson's bottling place, 6736 State road	Scott	May 8	Guilty	2 months County Prison	May 8
May 12	Jno. Garderwicz Mike Larkouiski Jos. Garderwicz	Special Ayers	Larceny of lumber from France Packing Co., Tacony	O'Donnell	Nov. 16	Guilty	Sentence suspended	Nov. 16
May 15	Henry Williams	Jas. Snyder & C. Bates	Assault and battery on Officer Jas. Sndyer	O'Donnell	Nov. 16	Guilty	3 months County Prison.	
May 15	Jimmy Marchello	G. West	Aggravated assault and battery with intent to kill Carmellio Marchello at Penna. R. R. and Bleigh street	O'Donnell	June 2	Guilty	2 years County Prison	June 2
June 5	Ethel Sheldon	Special Ayers	Larceny of pocketbook from Anna Turkington at Joseph Brown Public School	Gorman	June 15	Guilty	Put under probation	June 15

Hosted by Google

Report of the Lieutenant of the Twenty-seventh District, for the year 1908.—Continued.

Date of Arrest.	Name.	By Whom Arrested.	Charge.	Returned by Magistrate	Date of Trial.	Verdict.	Sentence and Where.	Date of Sentence
June 27	Jos. McMenamin	McDermott	Assault and battery on E. Taylor, Jackson and Meridian streets	O'Donnell	Oct. 13	Guilty	Sentence deferred.	
June 28	Ernest Kelly	J. McMenamin	Picking pocket of Bane Garshman, 2441 South Franklin street, on Fox Chase trolley car	O'Donnell	July 10	Guilty	1 year County Prison	July 10
July 9	Frank Jackson	Special Ayers	Larceny of brass from Disston's Saw Works, Tacony	Wrigley			Still pending.	
July 9	David Coburn	Special Ayers	Same	Wrigley			Still pending.	
Aug. 14	Fredk. Wormer	Special Ayers	Larceny of farm produce from David Martin, Holmesburg	O'Donnell			Still pending.	
Aug. 14	Harry Morger	Special Ayers	Receiving goods (the above produce) stolen from David Martin	O'Donnell			Still pending.	
Aug. 17	Samuel Foothill	Frank Foey	Attempted felonious assault on Bertha Miller, State road and Princeton avenue	Borie	Sept. 19	Not guilty	Discharged	Sept. 19
Sept. 1	Wm. Johnson	J. H. Reed	Attempted felonious assault on Nettie Chase, Ashton road	O'Donnell	Sept. 20	Guilty	2 years County Prison	Sept. 20
Sept. 9	Frank Wagner	W. Bonner	Larceny of iron from Torresdale Filter Plant	Borie	Sept. 24	Not guilty	Discharged	Sept. 24
Sept. 8	Lee Wilson David Hibbs	Shick, 3d Dist. Spec. Whalen, 33d Dist. Lieut. Kenny, 27th Dist.	Burglary and robbing house of John Gibson, Edmund below Levick st., Tacony	Borie Borie	Sept. 18 Sept. 18	Not guilty Guilty	Discharged 1 year County Prison	Sept. 18 Sept. 18
Sept. 12	Elizabeth Saur	Lieut. Kenny Special Ayers	Keeping speakeasy at 7215 Wissinoming street	Borie	Sept. 28	Not guilty	Reprimanded	Sept. 28
Sept. 27	Amelio Gordoni	McKnight	Larceny of 400 pounds of old iron from Torresdale Filter Plant	O'Donnell			Still pending.	
Oct. 1	Wm. Conway	Patrol Sergeant R. Elliott	Assault and battery on J. A. Harmer, Bustleton pike and Rhawn street	Wagner			Still pending.	
Nov. 22	John R. Stokes	Special McCallum, 20th Dist.	Aggravated assault and battery on John H. Root at Torresdale Filter Plant	O'Donnell	Dec. 7	Guilty	3 months County Prison	Dec. 7
Dec. 23	Wm. Johnson, alias A. L. Jackson	Special Ayers	Forcible entry and larceny at Mrs. Annie Huhne's, Byberry	O'Donnell			Still pending.	

Hosted by Google

Report of the Lieutenant of the Twenty-eighth District, for the year 1908, of the Cases Returned to Court for trial and their Disposition.

Date of Arrest.	Name.	By Whom Arrested.	Charge.	Returned by Magistrate	Date of Trial.	Verdict.	Sentence and Where.	Date of Sentence
Jan. 17	Martin Rausch	Special Chas. Stocker	Larceny of $112 from, and assault and battery on, his mother, Mary Rausch, 2425 Taylor street	Scott	Jan. 27	Guilty	Huntingdon Reformatory	Jan. 27
Jan. 17	Cecil Wood	Spc. Chas. Stocker	Larceny of $2.65 and breaking open money box of the Bell Telephone Co., located in the Allison School, northwest corner Fifteenth and Norris streets	Gorman	Jan. 27	Guilty	6 months House of Refuge	Jan. 27
Jan. 18	Chas. Grauer			Gorman	Jan. 27	Not guilty	Discharged	Jan. 27
	Fred. Grauer			Gorman	Jan. 27	Not guilty	Discharged	Jan. 27
Jan. 26	M. Gould, alias Scott	Special Chas. Stocker	Larceny of $6 from James Tinsman, southeast corner Twentieth street and Montgomery avenue	Rau	Feb. 5	Guilty	3 months County Prison	Feb. 5
Feb. 3	Monroe Hall	Special Chas. Stocker	Larceny of water tanks from Messrs. Hazzard & Co., Sedgley and Susquehanna avenues	Rau	Feb. 11	Not guilty	Discharged	Feb. 11
Feb. 11	Vincent A. Brown	Special Chas. Stocker	Larceny of jewelry and clothing (valued at $103.75) from residence of H. H. Steel, 1857 North Marvine street	Rau	Nov. 23	Guilty	Case dismissed	Nov. 23
Feb. 12	Stephen Allman	Special Chas. Stocker	Larceny of $35 in cash and $70 in checks from Farrow Bros., southeast corner Twenty-ninth and Diamond streets	Gorman	Mch. 10	Guilty	House of Refuge	Mch. 15
Mch. 10	Stewart Kreitz	Patrol Sergeant H. Benner & C. Quimby	Larceny of chewing gum machine and chewing gum from in front of store of Evan Hoffman, Glenwood and Ridge avenues	Rau	Mch. 24	Guilty	4 months County Prison	Mch. 24
	William Bedlow							
Mch. 23	William H. Small	Special Chas. Stocker	Larceny of diamond ring (valued at $85) from E. R. Dankupt, Jr., 725 Sansom st.	Gorman	Mch. 24	Not guilty	Discharged	Mch. 24
Mch. 28	Rodney Cullen	Special Drennan	Larceny or gold watch and chain (valued at $112) from Dr. J. Stock, 2530 North Marston street	Rau	April 6	Guilty	1 year County Prison	April 6
May 4	Rebecca Jones, alias Scott	Special Chas. Stocker	Larceny of jewelry and clothing (valued at $30) from Samuel McCabe, 2044 North Eighteenth street	Rau	May 19	Guilty	3 months County Prison	May 19

Hosted by Google

Report of the Lieutenant of the Twenty-eighth District, for the year 1908.—Contiued.

Date of Arrest.	Name.	By Whom Arrested.	Charge.	Returned by Magistrate	Date of Trial.	Verdict.	Sentence and Where.	Date of Sentence
May 12	Clarence Buffalo	H. Franklin	Larceny of gas fixtures (valued at $13.28)	Gorman	April 6	Guilty	Out on probation	April 6
May 20	Ronald H. Smith	Special Chas. Stocker	Larceny of automobile (valued at $2,000) from Penn Square Auto Co., 1424 South Penn Square	Rau	April 28	Not guilty	Discharged	April 28
June 25	James Parkinson James Johnson	F. Genn	Larceny of $4.50 from gas slot machines from the following houses: A. Cooperstein, 1929 Stanley street; Warren Lee, 1914 Corliss avenue; A. Markowitz, 1937 Stanley street; J. H. Scott, 1920 Corliss avenue; John McGarry, 2151 Natrona street	Rau Rau	July 13 July 13	Guilty Guilty	Sentence suspended Catholic Protectory	July 13 July 13
June 30	Joseph Raule	Specials Barnes & Stocker	Burglary and larceny of $203 worth of clothing and jewelry from residence of Walter Ryan, 1928 North Park avenue	Rau	July 16	Guilty	3 yrs. East'n Penitentiary	July 16
July 23	Thomas Hanlon	Specials Lynch, 6th Dist., & Stocker, 28th Dist	Burglary—accomplice to Joseph Raule	Rau	Aug. 5	Not guilty	Discharged	Aug. 5
Aug. 9	Frank Woodward	Special Chas. Stocker & Harry Duboyce	Larceny of chewing gum from H. Freckie, 2071 Ridge avenue	Gorman	Sept. 14	Guilty	Sentence suspended	Sept. 14
Aug. 9	Harry Mecke	Special Chas. Stocker & Harry Duboyce	Same	Gorman	Sept. 14	Guilty	Sentence suspended	Sept. 14
Aug. 22	Clifford Tate	Special Chas. Stocker	Larceny of gold watch (valued at $75) from his father, Lewis Tate, No. 1840	Gorman	Sept. 14	Guilty	Out on probation	Sept. 14
Aug. 26	Howard Stewart	Special Chas. Stocker	Larceny of $1 in cash and $25 in clothing from residence of George Johnson, 1828 Ringgold street	Rau	Sept. 16	Guilty	6 months County Prison	Sept. 16
Oct. 10	Bertha Day	Sp'l Leonard Barnes	Larceny of $149.85, jewelry and clothing, from Jefferson Apartment House, D. H. Stern, proprietor, 1630 Diamond street	Gorman	Oct. 10	Guilty	Sentence suspended	Oct. 10
Nov. 6	Thomas Haines	Andrew Lowry	Larceny of bicycle (valued at $25) from Warner Christy, 2925 Diamond street	Gallagher	Nov. 20	Guilty	Discharged	Nov. 20
Dec. 8	Edward Harrison	Special Chas. Stocker	Larceny of diamond pin (valued at $75)	Beaton	Dec. 16	Guilty	1 year County Prison	Dec. 16

Hosted by Google

Report of the Lieutenant of the Twenty-ninth District, for the year 1908, of the Cases Returned to Court for trial and their Disposition.

Date of Arrest.	Name.	By Whom Arrested.	Charge.	Returned by Magistrate	Date of Trial.	Verdict.	Sentence and Where.	Date of Sentence
1907. Nov. 30	Elizabeth Leger	Special Clear	Abortion on Stella Yocum, 134 North Thirty-second street	Boyle	June 1	Not guilty.		
Dec. 18	Walter Haywood	Margarum & Deirolf	Larceny of milk from Harry Leister, 5918 Thompson street	Boyle	Jan. 8	Guilty	3 yrs. East'n Penitentiary	Jan. 8
Dec. 25	Chas. Shockley	Specials Clear, Wooten & Johnston	Burglary on premises of Sam Holt, Seventieth street and Haverford avenue	Boyle	Jan. 10	Guilty	9 months County Prison	Jan. 10
1908. Jan. 4	Ed. Williams	Clear & Abrams	Larceny of chickens from F. Gorman, Seventieth street and Lansdowne avenue	Boyle	Jan. 16	Guilty	2 yrs. East'n Penitentiary	Jan. 16
Jan. 4	Dan Dunn and Albert Wacker	Sergt. Ellis, Clear & Abrams & squad	Keeping a gambling house at 5158 Haverford avenue	Boyle			Still pending.	
Jan. 14	Wm. Guest, Arthur Hersey, Owen Connor	Specials Boyd & McDermott	Larceny of money from gas slot meters	Gorman	Jan. 16	Guilty	Turned over to parents	Jan. 16
Feb. 2	Chas. Walker	Clear & Abrams	Larceny of coat from Robt. Earley, 5400 Master street	Boyle	Feb. 13	Guilty	4 months County Prison	Feb. 13
Feb. 5	Jesse Dempsey, Chas. Dehiel, Albert Hague	Sergt. Johns, Kennedy, Jackson & Carbaugh	Burglary of store of Klauder & Klauder, Fifty-seventh and Market streets	Boyle	Feb. 13	Guilty	2 yrs. East'n Penitentiary	Feb. 13
Feb. 22	Owen O'Connor, Edw. Smith, John Tulley	Specials Clear, Abrams & Krepps	Robbing house at 210 South Forty-third street	Gorman	Feb. 25	Guilty	House of Refuge	Feb. 25
Feb. 26	Thomas Holmes	Wooten & McSwigan	Larceny of clothing from John Falkner, 5345 Arch street	Boyle	Mch. 12	Guilty	6 months County Prison	Mch. 12
Feb. 27	Emil Mitzenberg and John Ryan	Ferguson, Steck	Larceny of iron from P. Baumgarten, Fifty-seventh street and Lancaster ave	Boyle Boyle	Mch. 12 	Guilty 	3 months County Prison Bill submitted	Mch. 12 Mch. 12
Mch. 1	Clarence Andrews, Geo. Zimmerman, Jas. McCarney	Clear & Abrams	Burglary on premises of Mrs. Arons, 6158 Chestnut street, and P. Kartaugh, 34 North Fifty-ninth street	Gorman Gorman Gorman	Mch. 12 Mch. 10 Mch. 10	Guilty Guilty Guilty	Huntingdon Reformatory House of Refuge On probation	Mch. 12 Mch. 10 Mch. 10
Mch. 13	Frank Freeman, Higate McVaugh	Clear, Abrams, & Guthrie	Larceny of moving show tickets from G. W. Harkee, 6011 Haverford avenue	Gorman	Mch. 16	Guilty	On probation	Mch. 16

Hosted by Google

Report of the Lieutenant of the Twenty-ninth District, for the year 1908.—Continued.

Date of Arrest.	Name.	By Whom Arrested.	Charge.	Returned by Magistrate	Date of Trial.	Verdict.	Sentence and Where.	Date of Sentence
Mch. 16	Nazio Villetto	Johnston & Haley	Aggravated assault and battery with knife on Walter Fisher, 5127 Harlan st.	Boyle	April 8	Not guilty.		
Mch. 16	John Vanello	Johnston & Haley	Same	Boyle	April 8	Not guilty.		
Mch. 17	John Seagraves	Sergt. McMullen & McNally	Larceny of horse from Belmont Track, property of Dr. Kobler, Fifty-ninth street and Girard avenue	Boyle	June 1	Guilty	Norristown Insane Asylum	June 1
Mch. 22	Harris Lawrence	Sergt. Johns & Kennedy	Larceny of milk from H. Suplee, 5009 Wynnefield avenue	Gorman	Mch. 23	Guilty	On probation	Mch. 23
Mch. 22	Alfred Myers	E. Pettitt	Larceny of blanket from P. Huff	Gorman	Mch. 23	Guilty	On probation	Mch. 23
Mch. 22	Frank Dennis	Guthrie	Same	Gorman	Mch. 25	Guilty	On probation	Mch. 25
April 9	Harry Miles	Specials Bale & Clear	Aggravated assault and battery on Lydia Stafford, 223 North Fifty-seventh street	Gorman	April 22	Guilty	On probation	April 22
April 14	Joseph McCann	Sergt. Ellis	Murder, shooting and killing H. Villette, 1325 North Farson street	Boyle			Still pending.	
April 20	Jas. Rederfern	McDermott	Forcible entry on premises of Geo. Bradley, 5102 Viola street	Boyle	May 6	Guilty	1 year County Prison	May 6
April 25	Frank Fogg	Whelan & Freeman	Larceny of copper from D. Noonan, 4512 Merion street	Boyle	April 29	Guilty	6 mos. House of Correct'n	April 29
April 25	Dick Reynolds	McCurry	Rape on Mary Le Fevre, 44 North Fifty-second street	Gorman	April 26	Guilty	5 days County Prison	April 26
April 26	Joseph White	McSwigan	Same	Gorman	April 26	Guilty	5 days County Prison	April 26
April 27	Wm. Dougherty	Clear, Abrams & Haley	Larceny of money from Mrs. Sloan, Forty-eighth street and Lancaster avenue	Gorman	April 28	Guilty	On probation	Sept. 28
April 28	Leo Murray	Clear, Abrams & Haley	Same	Gorman	April 28	Guilty	On probation	Sept. 28
April 29	Jas. Adams	Moore & Morrell	Felonious assault on Mary Le Fevre, 44 North Fifty-second street	Gorman	April 29	Guilty	5 days County Prison	April 29
May 2	Walter Eagen	Morrell	Rape on Mary Maloney, 8 years of age, Sixty-fifth street and Haverford avenue	Boyle	May 12	Guilty	8 yrs. East'n Penitentiary	May 12
May 2	Austin McCoyne	Clear & Abrams	Pickpocket at circus	Boyle	May 5	Guilty	6 months House of Correction	May 5
May 6	Viola Emery	Clear & Abrams	Larceny of $19 from Gertie Perkins, 5002 Lancaster avenue	Boyle	May 7	Guilty	3 months House of Correction	May 7

Hosted by Google

Report of the Lieutenant of the Twenty-ninth District, for the year 1908.—Continued.

Date of Arrest.	Name.	By Whom Arrested.	Charge.	Returned by Magistrate	Date of Trial.	Verdict.	Sentence and Where.	Date of Sentence
May 8	Harry Kelly	Wooten & Cassidy	Safe blowing at Llanarch Post Office, Delaware County	Boyle	June 9	Guilty	5 years Eastern Penitentiary and $1,000 fine	June 9
May 9	Sebastian Manero	Sergt. Macdonald, Clear & squad	Selling liquor without a license at 5622 Vine street	Boyle			Still pending.	
May 9	Sebastian Manero	Sergt. Ellis, Abrams & squad	Selling liquor without a license at 338 North Fifty-seventh street	Boyle			Still pending.	
May 12	Bennie Jones	Johnston	Larceny from gas slot meters	Gorman	May 25	Not guilty.		
May 12	John Bricker	Johnston	Same	Gorman	May 25	Not guilty.		
May 20	Arthur Harris, E. Williamson, Chas. Beale	Clear & Abrams	Robbing premises of E. Praths, 20 North Vogdes street	Gorman	May 25	Guilty	House of Refuge	May 25
June 1	Frank Dennis	McDermott	Forcible entry of candy stand, Fifty-second street and Parkside avenue	Gorman	June 15	Guilty	House of Refuge	June 15
June 1	Adam Fachoni	Clear & Abrams	Buggery on Zago Loli, 1330 Conestoga st	Boyle	June 11	Not guilty.		
June 2	Joseph Gibson	Christy	Larceny of clothing from J. McGarry, 5010 Westminster avenue	Boyle	June 11	Guilty	1 year County Prison	June 11
June 8	John Jefferies	White & Shaw	Assault and battery on mother	Boyle	June 23	Guilty	Sentence suspended	June 23
June 26	Francis Cunningham	Haley	Larceny of dry goods from Mrs. Smith, 4900 Thompson street	Boyle	July 7	Guilty	Sentence suspended	July 7
June 26	Chas. Boyle	Haley	Same	Boyle	July 8	Guilty	Huntingdon Reformatory	July 8
June 29	James Black	Hill	Robbing poor box of church, Fifty-fourth and Vine streets	Boyle	July 8	Guilty	Huntingdon Reformatory	July 8
July 14	Geo. Hoskins	Guthrie	Larceny of clothing from Van Cleve building operation, Fifty-sixth and Master streets	Harris	Aug. 5	Guilty	2 yrs. East'n Penitentiary	Aug. 5
July 16	Jerry Buckley	Clear & Abrams	Larceny of a watch from A. Walters, 4837 Aspen street	Boyle	Aug. 13	Guilty	9 months County Prison	Aug. 13
July 18	Joseph Fagan	J. Smith	Aggravated assault and battery with knife on brother	Boyle	Sept. 8	Guilty	8 months County Prison	Sept. 8
July 21	Archie Whitehead	Whelan & Freeman	Aggravated assault and battery on Jas. Waldin, 744 North Forty-sixth street	Boyle	Sept. 14	Guilty	8 months County Prison	Sept. 14
July 24	Joseph Kearns	Brookmyer	Aggravated assault and battery on Jos. Haggerty, 6251 Callowhill street	Boyle			Still pending.	

Hosted by Google

Report of the Lieutenant of the Twenty-ninth District, for the year 1908.—Continued.

Date of Arrest.	Name.	By Whom Arrested.	Charge.	Returned by Magistrate	Date of Trial.	Verdict.	Sentence and Where.	Date of Sentence
Aug. 1	Muzio Carboin	Detective Long, Clear & Abrams	Murder of Vingert Peshille, an Italian, at Sixty-fourth street and Haverford avenue	Boyle	Aug. 8		Pleaded guilty to second degree murder; in prison awaiting sentence	Aug. 8
Aug. 3	John Smith	W. Kennedy	Larceny of $5 from Mrs. Gordon, 521 North Sixty-third street	Boyle	Sept. 8	Not guilty.		
Aug. 7	Chas. Samuels	Haley	Larceny from poor box in church at Forty-eighth street and Lancaster avenue	Boyle	Sept. 8	Guilty	4 months County Prison	Sept. 8
Aug. 18	Chas. Fosett	Johnston	Assault and battery on John Spence, 5101 Warren street	Boyle	Sept. 11	Guilty	3 months County Prison	Sept. 11
Aug. 20	Toney Derceno	Specials Clear & Bale	Receiving stolen goods	Boyle			Still pending.	
Aug. 20	John Porolio	Sergt. Ellis & squad	Keeping a bawdy house at 6425 Carleton street	Boyle	Sept. 10	Guilty	60 days County Prison	Sept. 10
Aug. 21	Geo. Deigi	Shaw	Larceny of watch from L. C. Hawkins, 713 South Mole street	Gorman	Sept. 21	Guilty	On probation	Sept. 21
Aug. 21	Geo. Stone	Shaw	Same	Gorman	Sept. 21	Guilty	On probation	Sept. 21
Aug. 23	John Mealey	Sergt. Ellis	Larceny of watch and chain from John Morrissey, 5007 Girard avenue	Boyle			Still pending.	
Aug. 28	Herman Garrett	Duffey	Larceny of gas meter from vacant house	Boyle	Sept. 11	Guilty	4 months County Prison	Sept. 11
Aug. 29	Walter Brown	Clear & Bale	Larceny of watch from Ben Page, 746 North Forty-sixth street	Boyle	Sept. 11	Not guilty.		
Sept. 1	John Pendergast, Chrisley Beale, Geo. Fisher, Thos. Carroll	Johnston, Shaw, McGee, Sergt. McMullen	1235 North Fifty-second street; Highway robbery on Andrew McGinnis,	Boyle	Sept. 14	Not guilty.		
Sept. 13	Wm. Boniwitz	Brookmyer	Forcible entry of residence of H. E. Erditte, 5607 Haverford avenue	Boyle	Sept. 28	Guilty	15 months County Prison	Sept. 28
Sept. 15	F. Malzahan, Geo. Lull, Joseph Reilley	Farnham & Keating	Forcible entry of residence of A. F. Christ, 4942 Parkside avenue	Boyle	Oct. 8	Guilty	18 months County Prison	Oct. 8
				Boyle	Oct. 8	Not guilty.		
				Boyle	Oct. 26		Bill ignored	Oct. 8
Sept. 21	Nicola Ferma	Pendegast	Aggravated assault and battery on Frank Hose, 228 Edgewood street	Boyle	Oct. 13	Guilty	3 yrs. East'n Penitentiary	Oct. 13
Sept. 26	Edward Bergan	Sergt. McDonald	Larceny of candy from L. Howland, 644 Salford street	Boyle	Sept. 30	Guilty	$300 bail to appear at next term of court	Sept. 30
Sept. 26	Neal Carr	E. Petitt	Larceny of harness from McNulty, 5422 Vine street	Boyle	Oct. 14	Not guilty.		

Hosted by Google

Report of the Lieutenant of the Twenty-ninth District, for the year 1908.—Continued.

Date of Arrest.	Name.	By Whom Arrested.	Charge.	Returned by Magistrate	Date of Trial.	Verdict.	Sentence and Where.	Date of Sentence
Oct. 7	Frank Wagner	Cassidy	Burglary and assault and battery at residence of J. M. Stewart, 6723 Lansdowne avenue	Boyle	Oct. 22	Guilty	12 yrs. East'n Penitent'y	Oct. 22
Oct. 9	Dan Rhodes	Sergt. Roberts	Larceny of milk from 4811 Lancaster ave	Boyle	Oct. 12	Guilty	House of Refuge	Oct. 12
Oct. 13	Thos. Howland	Clear & Bale	Highway robbery on John Nosti, Fifty-fourth and Pennsgrove streets	Boyle	Nov. 16	Not guilty.		
Oct. 13	John Drain	Clear & Bale	Same	Boyle	Nov. 16	Not guilty.		
Oct. 27	Fred. Pine	Guthrie	Aggravated assault and battery on Amos Scott, 3135 North Seventh street	Boyle	Nov. 2	Guilty	6 months County Prison	Nov. 2
Oct. 28	Wm. Malcomson	D. Smiley	Larceny of lead from building operation, Fifty-sixth and Master streets	Boyle	Nov. 16	Guilty	Sentence suspended	Nov. 16
Oct. 29	Wm. Talent	Clear & Bale	Highway robbery on Ev. Nosti, 5411 Pennsgrove street	Boyle	Nov. 16	Not guilty.		
Nov. 6	Andrew Canfield	Clear & Bale	Larceny of iron pipe from building operation, Fifty-sixth and Master streets	Boyle	Nov. 14	Not guilty.		
Nov. 6	Robt. Cobbs	Norman	Aggravated assault and battery on Ben Hunter, 18 Vogdes street	Boyle			Still pending.	
Nov. 7	Jas. Malcomson	Sergt. Macdonald	Aggravated assault and battery on Abraham Mahena, 6206 Girard avenue	Boyle			Still pending.	
Nov. 7	Morton Watkins	Sergt. McMullen	Same	Boyle			Still pending.	
Nov. 8	Ernest Vance	Brookmyer	Selling cocaine	Boyle	Dec. 17	Not guilty.		
Nov. 9	Francis Thompson	Clear & Bale	Larceny of horse and wagon from F Smith, 5408 Westminster avenue	Gorman	Nov. 10	Guilty	On probation	Nov. 10
Nov. 9	John Mallen	Clear & Bale	Same	Gorman	Nov. 10	Guilty	On probation	Nov. 10
Nov. 14	Walter Whitney	Stilwell	Larceny of a wheel from Fifty-eighth and Master streets	Gorman	Nov. 15	Guilty	On probation	Nov. 15
Nov. 18	Herbert Griggs	Clear & Bale	Murder in New Jersey				Sent to Bridgeton, N. J.	
Dec. 2	Jas. McCabe Jas. Monohan Wm. Smiler	Freeman	Larceny of a barrel of flour from Acme Store, Fiftieth street and Haverford ave	Boyle	Dec. 17	Not guilty.		
Dec. 7	F. Thompson	Keating	Larceny of clothing from Jas. Mullary, 4967 Stiles street	Gorman	Dec. 8	Guilty	On probation	Dec. 8
Dec. 7	John Lawson	Shaw	Same	Gorman	Dec. 8	Guilty	On probation	Dec. 8
Dec. 18	Edward Riggs	Clear & Bale	Shooting Geo. Brooks at mill, Fifty-fourth street and Wyalusing avenue	Boyle	Dec. 23	Guilty	60 days County Prison	Dec. 23
Dec. 28	R. Baker, alias Bacon	Souder, Ridgley, Coleflesh & Ferguson	Burglary, bored rear door of ten houses in this district	Boyle	Jan. 13	Guilty	20 yrs. East'n Penitent'y	Jan. 13

Hosted by Google

Report of the Lieutenant of the Thirtieth District, for the year 1908, of the Cases Returned to Court for Trial and their Disposition.

Date of Arrest.	Name.	By Whom Arrested.	Charge.	Returned by Magistrate	Date of Trial.	Verdict.	Sentence and Where.	Date of Sentence
Feb. 24	John Greeley	Specials Knox & Nolan	Larceny of $20 from John McLearn, 2903 North Fifth street	Gorman	Mch. 3	Guilty	Catholic Protectory	Mch. 3
Feb. 29	Alex. McDonald	Special Knox	Robbing gas slot meter at Mrs. Seidel's, 3408 Crystal street	Gorman	Mch. 10	Guilty	Catholic Protectory	Mch. 10
Feb. 29	Oliver Grundwell	Special Knox	Same	Gorman	Mch. 10	Guilty	Glen Mills	Mch. 10
Feb. 25	John Rhody	Specials Knox & Nolan	Larceny of clothing from Louis Eisenberg, 4127 Germantown avenue	Scott	Mch. 18	Guilty	1 year County Prison	Mch. 18
Feb. 25	Richard Plunket	Ruestle	Larceny of hams from J. J. Felin & Co., 4142 Germantown avenue	Scott	Mch. 18	Guilty	1 year County Prison	Mch. 18
Feb. 24	Albert Scott	Knox, Nolan & Lawson	Larceny of guns from Theo. Smythe, 3129 North Twenty-second street	Scott	Mch. 19	Guilty	4 months County Prison	Mch. 19
Mch. 2	Fred. Lee	Knox, Nolan & Lawson	Larceny of hams from J. J. Felin & Co., 4142 Germantown avenue	Scott	Mch. 24	Guilty	8 months County Prison	Mch. 18
Mch. 11	Harry Doyle	Specials Knox & Nolan	Larceny of rope from Samuel Ash, 325 West Lehigh avenue	Wrigley	Mch. 24	Guilty	6 months County Prison	Mch. 24
Mch. 17	Joseph Davis	Specials Knox & Nolan	Forcible entry and larceny of silverware at Michael Gallagher's, 3036 Orianna st	Wrigley	April 13	Guilty	Huntingdon Reformatory	April 13
Mch. 19	Frank Fisher	Specials Knox & Nolan	Same	Wrigley	April 13	Guilty	Huntingdon Reformatory	April 13
Dec. 31	Abraham Friedman	Special Knox	Larceny of opera glasses from Strawbridge & Clothier, Eighth and Market streets	Gorman	Jan. 7	Guilty	Glen Mills	Jan. 7
Jan. 13	John Fox	Special Knox	Robbing gas slot meter at Lizzie Adams', 865 North Eleventh street	Gorman	Jan. 21	Guilty	Catholic Protectory	Jan. 21
Dec. 23	John Coulter	Knox & Boyer	Larceny of an overcoat from Geo. Woodward, 1655 Bristol street	Wrigley	Jan. 24	Guilty	30 days County Prison	Jan. 24
Jan. 29	Robt. Wood	Special Knox	Larceny of shoes from freight cars of the Phila. & Reading Railway	Wrigley	Feb. 11	Guilty	Huntingdon Reformatory	Feb. 11
Jan. 14	Alfonzo Deelauder	Myers	Aggravated assault and battery on his son, Herman Deelauder, 3024 American street	Wrigley	Feb. 14	Guilty	Sentence suspended	Feb. 14

Hosted by Google

Report of the Lieutenant of the Thirtieth District, for the year 1908.—Continued.

Date of Arrest.	Name.	By Whom Arrested.	Charge.	Returned by Magistrate	Date of Trial.	Verdict.	Sentence and Where.	Date of Sentence
Jan. 10	Joseph Dempsey	Special Knox	Robbing gas slot meter of Robt. Hatfield, 635 East Hilton street	Wrigley	Feb. 19	Guilty	Glen Mills	Feb. 19
Jan. 10	James Naughton	Special Knox	Same	Wrigley	Feb. 19	Guilty	Catholic Protectory	Feb. 19
Jan. 30	Wm. Kirk	Specials Knox & Nolan	Forcible entry and larceny from John C. Foster, 3467 Crystal street	Wrigley	Feb. 19	Guilty	2 yrs. East'n Penitentiary	Feb. 19
Feb. 8	David Haigh	Specials Knox & Nolan	Same	Wrigley	Feb. 19	Guilty	9 months County Prison	Feb. 19
Feb. 24	Edward Greeley	Specials Knox & Nolan	Larceny of $20 from John McLearn, 2903 North Fifth street	Gorman	Mch. 3	Guilty	Catholic Protectory	Mch. 3
Nov. 27	Hammie Curran	Specials Knox & Nolan	Perjury on Thomas Ryan, 4046 Germantown avenue	Kinsey	Nov. 27	Guilty	House of Refuge	Nov. 27
Nov. 26	Clarence H. Walton	Specials Knox & Shaller	Larceny of a horse and wagon from the American Salvation Army, Boudinot and Somerset streets	Scott	Dec. 7	Guilty	30 days County Prison	Dec. 7
Nov. 27	John Mooney	Special Knox	Larceny of a gas meter from Wm. Mooney, 2925 Kipp street	Wrigley	Dec. 7	Guilty	6 months County Prison	Dec. 7
Nov. 27	Harry Sifton	Special Knox	Same	Wrigley	Dec. 7	Guilty	18 mos. East'n Penitent'y	Dec. 7
Oct. 10	Albert Cuffey	Keech	Assault and battery on Bernard Brady, 1200 West Venango street	Wrigley	Dec. 9	Guilty	30 days County Prison	Dec. 9
Oct. 16	Chas. Carr	Keech	Same	Wrigley	Dec. 9	Guilty	30 days County Prison	Dec. 9
Nov. 30	Robt. Williams	Specials Knox & Nolan	Larceny of a double set of harness from Geo. Ruch, 2851 Hutchinson street	Wrigley	Dec. 19	Guilty	30 days County Prison	Dec. 19
Nov. 27	Harry Kelley	Rhodes	Larceny of lead pipe from Maurice Doyle, 1540 North Seventh street	Wrigley	Dec. 18	Guilty	20 days County Prison	Dec. 18
Nov. 27	Thomas Straton	Rhodes	Same	Wrigley	Dec. 18	Guilty	20 days County Prison	Dec. 18
Dec. 25 1907	Frank Wait	Shumo	Burglary at hosiery mills, Front street and Lehigh avenue	Wrigley	Jan. 11	Guilty	8 yrs. East'n Penitentiary	Jan. 11
May 31	Edgar Duffield	Knox & Balshaw	Writing and selling policy	Wrigley	Oct. 29	Guilty	30 days County Prison	Oct. 29
Oct. 25	Wm. Mathews	Macfarland & Cory	Forcible entry and larceny of clothing from Fred. Kaizorowski, 3468 Tampa st.	Wrigley	Nov. 4	Guilty	1 year County Prison	Nov. 4
Oct. 25	Dan Carberry	Special Knox	Same	Wrigley	Nov. 4	Guilty	2 years County Prison	Nov. 4

Hosted by Google

Report of the Lieutenant of the Thirtieth District, for the year 1908.—Continued.

Date of Arrest.	Name.	By Whom Arrested.	Charge.	Returned by Magistrate	Date of Trial.	Verdict.	Sentence and Where.	Date of Sentence
Oct. 26	Robt. Alexander	Knox, Nolan & Heller	Larceny of pig iron from the Phila. & Reading Railway	Wrigley	Nov. 6	Guilty	Huntingdon Reformatory	Nov. 6
Oct. 7	John J. Coughlin	Meehan	Aggravated assault and battery on Lewis Hirth, 2915 Rutledge street	Wrigley	Nov. 6	Guilty	2 years County Prison	Nov. 6
Oct. 17	George Smith	Daubert	Picking pocket of Jos. Palmer, 3621 Percy street	Beaton	Nov. 2	Guilty	15 months County Prison	Nov. 2
Oct. 26	Frank Boyce	Knox, Nolan & Heller	Receiving stolen goods, buying pig iron, property of Phila. & Reading Railway	Wrigley	Nov. 11	Guilty	9 months County Prison	Nov. 11
Oct. 29	Pisqua Cefelio	Keech	Exposing his person to Bertha Gramlick, 734 West Butler street	Wrigley	Nov. 13	Guilty	6 months County Prison	Nov. 13
Feb. 29	Wm. Fritz	Special Knox	Robbing gas slot meter of Mrs. Gillmore, 3406 Crystal street	Wrigley	Nov. 23	Guilty	Sentence suspended	Nov. 23
Nov. 7	John Snyder	Specials Knox & Nolan	Larceny of brass from his employer, the Bernstine Manufacturing Co., Third and Westmoreland streets	Wrigley	Nov. 23	Guilty	Sentence suspended	Nov. 23
July 21	Frank McCarthy	Special Roseboro	Boarding-house thief, larceny of jewelry and money from Mrs. Griffith, 2753 Mascher street	Gillespie	Aug. 10	Guilty	5 years County Prison	Aug. 10
July 23	Lescent Cabas	Cunningham	Assault and battery on Anthony Irwin, 1512 Garnet street	Wrigley	Aug. 10	Guilty	18 months County Prison	Aug. 10
July 20	John McCarney	Engle	Larceny of whiskey from S. Wolf & Son, southeast corner Third and New streets	Borie	Aug. 10	Guilty	9 months County Prison	Aug. 10
July 8	Geo. Hoberkorn C. Hoberkorn Malcolm Heaton	Knox, Nolan & Heller	Robbing freight cars of merchandise, on the Phila. & Reading Railway	Gorman	Sept. 14	Guilty	Glen Mills	Sept. 14
Aug. 19	Daniel Wood	Special Nolan	Larceny of rugs from Thomas O'Neil, 1340 Jerome street	Wrigley	Sept. 15	Guilty	6 months County Prison	Sept. 15
Sept. 6	Frank Quinn	Williamson	Burglary at the residence of Alfred Walley, 3037 Gransback street	Wagner	Sept. 28	Guilty	1 year County Prison	Sept. 16
Sept. 11	Geo. J. Lenney	Kean	Breaking and entering the residence of Robt. S. Thornton, 805 West Somerset street	Wrigley	Sept. 28	Guilty	Glen Mills	Sept. 28
Sept. 24	Harry Chambers	Special Knox	Larceny of jewelry from Wm. Evans, 2930 Kipp street	Wrigley	Oct. 14	Guilty	1 year County Prison	Oct. 14

Hosted by Google

Report of the Lieutenant of the Thirtieth District, for the year 1908.—Continued.

Date of Arrest.	Name.	By Whom Arrested.	Charge.	Returned by Magistrate	Date of Trial.	Verdict.	Sentence and Where.	Date of Sentence
April 14	Alfred Goodall	Specials Knox & Nolan	Forcible entry and larceny of jewelry and clothing from Richard Davis, 820 Schiller street	Wrigley	May 12	Guilty	3 years County Prison	May 12
May 1	Albert Owens	Specials Knox & Nolan	Forcible entry and larceny of jewelry and clothing from Harry F. Holland, 3307 Orkney street	Wrigley	May 12	Guilty	3 years County Prison	May 12
May 11	Robt. Johnson	Hallstein	Larceny of clothing from Matthew Gnable, 1411 Randolph street	Wrigley	May 20	Guilty	6 months County Prison	May 20
May 25	Bernard Cassidy	Specials Knox & Nolan	Malicious mischief, whitewashing a railroad signal on the Phila. & Reading Ry.	Gorman	June 1	Guilty	Huntingdon Reformatory	June 1
May 25	Edward Lee	Specials Knox & Nolan	Same	Gorman	June 1	Guilty	Huntingdon Reformatory	June 1
June 9	John Grey	Specials Knox & Nolan	Larceny of a suit of clothes from Wm. Fiedler, 2637 North Seventh street	Wrigley	June 18	Guilty	1 year County Prison	June 18
June 12	Otto Turner	Specials Knox & Kearse	Larceny of clothing from Robt. Bredenbeck, 700 West Cambria street	Beaton	June 22	Guilty	5 years County Prison	June 22
July 9	Frank Henderson	Specials Knox & Nolan	Larceny of clothing from James Brown, 1638 Hunting Park avenue	Wagner	June 26	Guilty	18 months County Prison	June 26
July 15	John Marcher	Carroll	Adultery on Geana Stumpf, 3621 North Third street	Wrigley	July 16	Guilty	6 months County Prison	July 16
July 9	Frank Foster	Special Nolan	Rape on Lillie Firth, 164 East Ontario street	Wrigley	July 17	Guilty	Glen Mills	July 17
Mch. 30	Martin Dacy	Specials Knox & Nolan	Forcible entry and larceny of silverware from Michael Gallagher, 3036 Orianna st.	Wrigley	April 13	Guilty	Huntingdon Reformatory	April 13
April 14	Wm. Muntz	Special Nolan	Larceny of milk from Mrs. Setzer, Hancock and Ontario streets	Wrigley	April 21	Guilty	2 weeks County Prison	April 21
April 6	Allen Jarvis	McCaully	Larceny of clothing from Gordon I. Smith, 856 North Twentieth street	Wrigley	April 21	Guilty	1 year County Prison	April 21

Hosted by Google

Report of the Lieutenant of the Thirtieth District for the year 1908.—Continued.

Date of Arrest.	Name.	By Whom Arrested.	Charge.	Returned by Magistrate	Date of Trial.	Verdict.	Sentence and Where.	Date of Sentence
April 3	Frank Anderson	Reserve Atherholt	Forcible entry and larceny of jewelry from Sarah Doll, 917 West Somerset street	Beaton	April 22	Guilty	Huntingdon Reformatory	April 22
April 3	John Warner	Reserve Atherholt	Same	Beaton	April 22	Guilty	Huntingdon Reformatory	April 22
April 13	Robt. Steverson	Halbe	Larceny of lead pipe from Wm. Blackshire, 2703 North Second street	Wrigley	April 21	Guilty	3 months County Prison	April 21
April 13	Wm. Hagan	Halbe	Same	Wrigley	April 21	Guilty	3 months County Prison	April 21
April 15	Wm. Lynch	Sergt. McConnell	Larceny of clothes from yard of August Simon, 306 East Somerset street	Wrigley	April 30	Guilty	Sentence suspended	April 30
April 28	Frank Kane	Knox & Alexander	Forcible entry and larceny of bush hammers from F. Schneider, Second and Butler streets	Wrigley	May 6	Guilty	2 years County Prison	May 6
April 27	Harry M. Miles	Special Knox	False pretence on James Doyle, 2742 Kensington avenue	Wrigley	May 7	Guilty	1 year County Prison	May 7

Hosted by Google

Report of the Lieutenant of the Thirty-first District, for the year 1908, of the Cases Returned to Court for Trial and their Disposition.

Date of Arrest.	Name.	By Whom Arrested.	Charge.	Returned by Magistrate	Date of Trial.	Verdict.	Sentence and Where.	Date of Sentence
Jan. 30	Thos. Washington	Special Eastlack	Larceny of barrels from Mr. Hazzard's, Sedgley and Susquehanna avenues	Rau			Not tried.	
Feb. 28	Jennie Dixon	Specials Lawrence & Eastlack	Larceny of clothing from Robert W Baker, 2443 North Nineteenth street	Beaton	Mch. 5	Acquitted.		
Mch. 21	Benjamin Jones	Special Eastlack	Gambling house and speakeasy at 2732 Gordon street	Scott	Mch. 30	Guilty	30 days County Prison	Mch. 30
April 2	Harry Geaver, Marion Spence, Joseph Bushfield	Hart	Passing counterfeit money on Mrs. Duffy, 2840 Albert street, and Mrs. Bean, 2273 Gratz street	Gorman			Sent to Juvenile Court.	
April 21	Harry Keephoffer	Specials Eastlack & Vail	Receiving bicycle stolen from John Kinney	Gorman			Sent to Juvenile Court.	
April 25	Oscar Koetzch	Specials Eastlack & Vail	Felonious assault on Clara Ballard, 2351 Van Pelt street	Beaton			Not tried.	
April 26	Wm. A. Hart	Muschert	Attempted to pick pockets	Beaton	April 27	Guilty	6 mos. House of Correction	April 27
April 26	Benj. Davis	Muschert	Same					
April 27	Wm. C. Newman	Hart	Attempted to pick pockets of Wm. Rutner, 1125 North Fortieth street	Boyle	April 27		Sent to Twenty-ninth Dist.	
May 4	Frank Meredith	Specials Vail & Eastlack	Larceny of diamond ring from Mrs. Samuel Kerns, 3203 Arizona street	Gorman			Sent to Juvenile Court.	
May 5	Barney Sapphiro	Specials Vail & Eastlack	Larceny of push cart from Levi Heft, 2418 Sydenham street	Scott	Dec. 3	Guilty	Sentence suspended.	
May 18	John Thurston	Specials Vail & Eastlack	Suspected of house robbery at Mrs. Hall's, 2202 Lambert street	Scott	June 2	Not guilty	Acquitted.	
May 12	Albert Kerr	Specials Vail & Eastlack	Larceny of clothing from Mrs. Hall, 2202 Lambert street	Rau	June 2	Not guilty	Acquitted.	
May 17	Harry Fair	Specials Vail & Eastlack	Suspected of picking pocket of Harry Crouse, 2408 Fitzwater street	Scott	June 29	Not guilty	Acquitted.	
May 17	David Esterson	Specials Vail & Eastlack	Same					

Hosted by Google

Report of the Lieutenant of the Thirty-first District, for the year 1908.—Continued.

Date of Arrest.	Name.	By Whom Arrested.	Charge.	Returned by Magistrate	Date of Trial.	Verdict.	Sentence and Where.	Date of Sentence
May 18	James Quinlan	Whalen	Forcible entry to Jas. Winch's, 2654 North Twenty-seventh street	Grelis	June 23	Not guilty	Acquitted.	
June 10	Chas. Hall	Nicholas	Larceny of wheelbarrow from Jos. Burns, 2611 North Twenty-ninth street	Rau	July 21	Guilty	9 months County Prison	July 21
June 10	Eva Snow	Specials Vail & Eastlack	Larceny of clothes from Mrs. Nick, 2214 North Twenty-seventh street	Rau			Not tried.	
June 15	Lucy Fry	Specials Vail & Eastlack	Same	Rau			Not tried.	
June 18	Harry Green	Specials Vail & Eastlack	Attempted to rob money drawer of Mrs. Adams, Dover street and Susquehanna avenue	Rau	June 13	Guilty	Sentence suspended.	
June 25	Immanuel Ulrich	Ludwig	Attempted to shoot George Grondbock, 2316 York street	Beaton			Not tried.	
July 10	Elmer Hamilton	Specials Lawrence & Vail	Larceny of ring from Matilda Shissler, 2345 Lambert street	Gorman			Sent to Juvenile Court.	
July 13	Angus Boland	Jas. McLaughlin	Larceny of clothing and jewelry from Mrs. Hesborn, 2251 North Twenty-first street	Grelis	Aug. 11	Guilty	3 years County Prison	Aug. 11
July 23	Harry Hamilton	Specials Lawrence & Vail	Entry and robbery of Jennie Ackerman's, 3025 Arizona street, of clothing and jewelry	Scott	Aug. 10	Guilty	18 months County Prison	Aug. 10
July 23	Wm. Deitrick	Specials Lawrence & Vail	Same	Scott	Aug. 10	Guilty	18 months County Prison	Aug. 10
July 23	Mabel Burt Wm. Brennan	Specials Lawrence & Vail	Receiving stolen goods	Scott	Aug. 10	Guilty	1 year County Prison	Aug. 10
Aug. 2	Fred. Biggard	Special Vail	House robbery of Chas. F. Laganke, 2319 Tioga street	Scott	Sept. 15	Guilty	5 yrs. East'n Penitentiary	Sept. 15
Aug. 18	John Rousel	Special Lawrence	Rape on Bertha Morley, 2327 Dover street				Not tried.	
Sept. 7	Jas. Nicholson	Shepherd	Larceny of jewelry and stamp books from Mrs. Minnie Gouth, 2448 Firth street	Grelis	Sept. 12	Guilty	5 years and 6 months Eastern Penitentiary	Sept. 12

Hosted by Google

Report of the Lieutenant of the Thirty-first District, for the year 1908.—Continued.

Date of Arrest.	Name.	By Whom Arrested.	Charge.	Returned by Magistrate	Date of Trial.	Verdict.	Sentence and Where.	Date of Sentence
Sept. 8	Harry Brennan	Specials Vail & Eastlack	Suspected of larceny of money from Ida Campbell, 2824 Fletcher street	Grelis	Sept. 23	Not guilty	Acquitted.	
Sept. 16	Thos. McCullough	Special Vail	Attempted to steal roll of carpet from George Hartley, 2640 Gordon street	Grelis	Sept. 30	Not guilty	Acquitted.	
Sept. 16	John McHenry	Straub	Burglary at Mrs. Alburger's, Ridge avenue and Huntingdon street	Grelis	Nov. 24	Guilty	2 yrs. East'n Penitentiary	Nov. 24
Sept. 16	Francis Mulligan	Special Eastlack	Suspected of burglary at Mrs. Alburger's, Ridge avenue and Huntingdon street	Grelis	Nov. 24	Not guilty	Acquitted.	
Sept. 16	Frank Doran	Special Eastlack	Same	Grelis	Nov. 24	Not guilty	Acquitted.	
Sept. 19	Spencer Carter	Sergt. Bartle	Larceny of money from Mr. Hartley, 2642 Gordon street	Grelis			Not tried.	
Oct. 6	Thos. Bagnell	Special Lewis	House robbery at Arthur Faber's, 2254 Bouvier street	Grelis	Oct. 21	Guilty	1 year County Prison	Oct. 21
Oct. 13	James Dunn	Specials Vail & Eastlack	Larceny of roll of carpet from Helen Parkhill, 2014 North Eleventh street	Beaton			Not tried.	
Oct. 13	Thos. Jones	Specials Vail & Eastlack	Same	Beaton			Not tried.	
Nov. 4	Wm. Kirsche	Connery	Larceny of horse blanket from Diemer's stables, 2835 West Susquehanna avenue	Grelis	Nov. 17	Not guilty	Acquitted.	
Nov. 4	Geo. Berkelbach	Connery	Same	Grelis	Nov. 17	Not guilty	Acquitted.	
Nov. 6	Ester Milder	Specials Vail & Eastlack	Larceny of money from A. Marshall, 1425 West Susquehanna avenue	Grelis			Not tried.	
Nov. 14	Benj. Smith	Specials Vail & Eastlack	Larceny of clock from Mr. Righter, 3223 North Thirty-third street	Scott			Not tried.	
Nov. 17	Frank Slaughter	Specials Vail & Eastlack	Larceny of watch from J. O'Brien, 1605 Huntingdon street	Scott	Dec. 12	Guilty	Huntingdon Reformatory	Dec. 12
Nov. 19	Elsie Hart	Specials Vail & Eastlack	Forcible entry into Robert Millers', 1421 York street	Grelis	Dec. 22	Guilty	6 months County Prison.	
	Bessie Murphy			Grelis	Dec. 22	Guilty	6 months County Prison.	
	Harry Smith			Grelis	Dec. 22	Guilty	9 months County Prison.	
	John Storey			Grelis	Dec. 22	Not guilty	Acquitted	Dec. 22

Hosted by Google

Report of the Lieutenant of the Thirty-first District, for the year 1908.—Continued.

Date of Arrest.	Name.	By Whom Arrested.	Charge.	Returned by Magistrate	Date of Trial.	Verdict.	Sentence and Where.	Date of Sentence
Nov. 23	Ernest Morris	Specials Vail & Eastlack	Till tapping, store of Chas. Waller, southeast corner Twenty-fifth and Oakdale streets	Gorman			Sent to Juvenile Court.	
Nov. 23	Harry Gross	Specials Vail & Eastlack	House robbery at Theo. Studmayer's, 2511 Dauphin street	Gorman			Sent to Juvenile Court.	
Nov. 27	Chas. Housell	Whalen	Highway robbery from Helen Miller, Thirty-second street and Ridge avenue	Gorman			Sent to Juvenile Court.	
Nov. 27	Elwood Brown	Lavenberg	Highway robbery from Sarah Pinkerton, 2432 North Thirty-third street	Gorman			Sent to Juvenile Court.	
Nov. 27	Maud Morris	Specials Vail & Eastlack	Larceny of clothing from Harry Snyder, 3228 York street	Grelis	Dec. 7	Guilty	Sentence suspended.	
Dec. 1	Jas. McCormick	Specials Vail & Eastlack	Larceny of jewelry from F. Ball, 2602 North Seventeenth street	Grelis			Not tried.	
Dec. 15	Ross Hurdle	Specials Vail & Eastlack	Forcible entry of Edgar Miller's, 1421 York street	Grelis	Dec. 22	Guilty	9 months County Prison	Dec. 22

Hosted by Google

Report of the Lieutenant of the Thirty-second District, for the year 1908, of the Cases Returned to Court for Trial and their Disposition.

Date of Arrest.	Name.	By Whom Arrested.	Charge.	Returned by Magistrate	Date of Trial.	Verdict.	Sentence and Where.	Date of Sentence
Jan. 6	A. F. Augustus	Special Quigley	Suspected of entering, without breaking, house of Frank Orwig, 1230 South Fiftieth street, and larceny of silver open-face watch and $2.70 in change	Harris	Jan. 8		Discharged	Jan. 8
Mch. 7	D. L. Galloway	Jas. Spicer, No. 3217	Larceny of pigs from John Kerr, East Lansdowne	Harris	Mch. 8		$500 bail to await action of Delaware County authorities.	
Mch. 16	Nora Saunders and David Murray	Quigley & Corcoran	Larceny of $14.50 from Edw. Brown, 4919 Lincoln avenue	Moore	Mch. 17		Discharged	Mch. 17
April 17	Kate Viola	Quigley	Larceny of money from kitchen table of Mrs. E. Hoffmister, 6063 Rinehart street	Harris	April 21	Guilty	1 year House of Correction	April 21
April 18	Jas. A. Farrel	A. S. Cross, No. 3236	Larceny of tools from Paschallville Public School	Harris	April 27	Guilty	Sentence suspended	May 27
May 8	Wm. Boyd	C. Spicer & Quigley	Larceny of brass journals, property of Penna. Railroad Co	Harris			Not tried.	
May 21	Geo. W. Lewis and Robt. Dorsey	Quigley & Ransing	Breaking, entering and larceny at public school, Eighty-first street and Tinicum avenue	Gorman	May 22	Guilty	Huntingdon Reformatory	May 22
May 25	Michael Flynn	Quigley & Smith	Larceny of $6 from Mrs. McShane, 1310 South Wilton street	Harris	June 8	Guilty	Huntingdon Reformatory	June 8
May 31	Geo. Pellegrim	Quigley & Corcoran	Assault and battery with attempt to kill by cutting throat of Hugh Gallagher, 7240 Paschall avenue	Harris	June 10	Guilty	3 yrs. East'n Penitentiary	June 10
June 13	Frank Meegin	Bersch, No. 3237	Larceny of brass valves from Penna. Railroad Co	Beaton			Not tried.	
June 27	Max Rosenfeldt	Quigley	Receiving stolen goods	Harris			Not tried.	
June 30	Thos. Perkins Samuel Daniels Thos. James Robt. Perkins	Quigley & McCready	Larceny of copper wire from Southwestern Trolley Co	Harris			Not tried.	
Aug. 6	Harry Newall Wm. Ritersback Wm. H. Faulkner	Bersch, No. 3237	Larceny of naphtha launch	Harris	Sept. 8	Guilty	Sentence suspended	Sept. 14

Hosted by Google

Report of the Lieutenant of the Thirty-second District, for the year 1908.—Continued.

Date of Arrest.	Name.	By Whom Arrested.	Charge.	Returned by Magistrate	Date of Trial.	Verdict.	Sentence and Where.	Date of Sentence
Aug. 8	Geo. W. Grant	Bersch, No. 3237	Sodomy	Harris	Sept. 8	Guilty	6 mos. House of Correction	Sept. 8
Aug. 8	Chas. Woodland	Bersch, No. 3237	Same	Harris	Sept. 8	Guilty	6 mos. House of Correction	Sept. 8
Aug. 22	Samuel Curry	Atkinson & Quigley	Murder of Jas. McElroy, at Bader's stable, Forty-eighth street and Lincoln ave.	Harris			Not tried.	
Aug. 24	Edw. Hose	Quigley & Swanland	Burglary, entering house of Edw. Eashman, 1511 South Fiftieth street	Harris			Not tried.	
Sept. 16	Polonicci Vicento	Dillmore & Quigley	Passing counterfeit silver dollars on J. B Ferris, 6417 Woodland avenue	Harris	Dec. 14	Guilty	15 mos. East'n Penitent'y.	Dec. 14
Oct. 5	Edw. Bailey	R. Boyd, No. 3239	Suspected of larceny of brass journals from Penna. Railroad Co	Harris			Not tried.	
Dec. 4	H. H. Price	McCloskey, No. 3235	Passing a bogus check for $10 on A. Rupple, Sixty-first street and Kingsessing avenue	Boyle	Dec. 14	Guilty	Charge withdrawn.	
Dec. 9	Wm. J. Rose	Quigley & Curtis	Murder of his wife, Helen, 2118 South Fifty-seventh street	Harris			Not tried.	

Hosted by Google

Report of the Lieutenant of the Thirty-third District, for the year 1908, of the Cases Returned to Court for Trial and their Disposition.

Date of Arrest.	Name.	By Whom Arrested.	Charge.	Returned by Magistrate	Date of Trial.	Verdict.	Sentence and Where.	Date of Sentence
Jan. 9	Rose Stanish	Gold & Hendrickson	Selling liquor without a license and on Sunday at 1022 Washington avenue	Scott	Sept. 24	Not guilty.		
Jan. 9	Carmine Gaddei	Gold & Vignola	Selling liquor without a license and on Sunday at 918 South Eleventh street	Scott			Not tried.	
Jan. 9	Giovanni Vecere	Gold & Vignola	Selling liquor without a license and on Sunday at 1039 South Eighth street	Scott			Not tried.	
Jan. 9	Giuseppe Giardella	Gold & Vignola	Selling liquor without a license and on Sunday at 1135 South Seventh street	Scott			Not tried.	
Jan. 10	Harry Norris	Miller	Larceny of cigars from Jennie Moonshine, 1214 South Second street	Coward	Feb. 2	Guilty	House of Refuge	Feb. 2
Jan. 10	Joseph Williams	Miller	Larceny of a couch from Jos. Goldberg, 1219 South Second street	Coward			Not tried.	
Jan. 11	Nicholas Campigla	Gold	Selling liquor without a license and on Sunday at 929 South Eighth street	Scott	Jan. 9	Not guilty.		
Jan. 18	Alfonso Donato	Gold & Hendrickson	Selling liquor without a license and on Sunday at 1032 East Passyunk avenue	Scott			Not tried.	
Jan. 19	Raffla Ciafre	Vignola	Burglary at house of Nicolo Cipolla, 904 Kimball street	Coward	Feb. 11	Guilty	6 months County Prison	Feb. 11
Jan. 23	James Cheety	McBreatty & Swanson	Larceny of clothing from Geo. Angerolla, 1004 South Eighth street	Coward	June 25	Not guilty.		
Jan. 23	Antonio Harotto	McBreatty	Larceny of milk from Dolfinger Co., 1540 South Sixteenth street	Coward	July 8	Not guilty.		
Feb. 3	Charles Poggi	Loesche	Larceny of milk from Salvator Pauciello, 808 Catherine street	Coward	Mch. 13	Guilty	60 days County Prison	Mch. 13
Feb. 10	Daniel Holland	Hendrickson & Gold	Larceny of clothing from Peter Spinelli, 829 Ellsworth street	Coward	Mch. 4	Guilty	18 months County Prison	Mch. 4
Feb. 20	Thos. Thompson	Frowert	Larceny of four firkins of lard from P. R. R. car at Front and Federal streets	Coward	Mch. 2	Guilty	18 months County Prison	Mch. 2
Feb. 20	John Minna	Kyle	Larceny of money, by till tapping, from Pasqualla Guida, 929 South Tenth street	Gorman	Feb. 26	Not guilty.		
Feb. 20	Hyman Weinberg	Gold	Inciting to riot and breach of peace at Broad and Walnut streets	Beaton	July 1		Acquitted.	

Hosted by Google

Report of the Lieutenant of the Thirty-third District, for the year 1908.—Continued.

Date of Arrest.	Name.	By Whom Arrested.	Charge.	Returned by Magistrate	Date of Trial.	Verdict.	Sentence and Where.	Date of Sentence
Feb. 28	Vincent de Stefano	Hendrickson & Gold	Selling liquor without a license and on Sunday at 1110 South Sixth street	Beaton			Not tried.	
Feb. 28	Giuseppi Fabio	Hendrickson & Gold	Selling liquor without a license and on Sunday at 805 Ellsworth street	Beaton	May 14	Not guilty.		
Feb. 28	Paolia Bartolomeo	Hendrickson & Gold	Selling liquor without a license and on Sunday at 1220 Kimball street	Beaton			Not tried.	
Feb. 28	Carolina Bartolomeo	Hendrickson & Gold	Same	Beaton			Not tried.	
Feb. 29	Mary Palermo	Hendrickson & Gold	Selling liquor without a license and on Sunday at 1029 Montrose street	Beaton	Dec. 11	Not guilty.		
Mch. 2	Carlucca Lucianna	Logan	Passing counterfeit money on Jas. Pallicciotte, 1143 South Tenth street	Coward	Mch. 10	Guilty	2 yrs. and 6 mos. Eastern Penitentiary	Mch. 10
Mch. 9	Samuel Rosenberg	Gold	Larceny of overcoat from Isaac Fishman, 937 South Fourth street	Coward	Oct. 13	Not guilty.		
Mch. 17	Umbreato Simione	Hendrickson & Gold	Rape on Antonia Colorecchio, 11 years of age, 908 South Eleventh street	Coward	May 14	Not guilty.		
Mch. 17	Antonio Tumolo	Hendrickson & Gold	Selling liquor without a license and on Sunday at 709 Alter street	Beaton			Not tried.	
	Aloysius Marzaino	Hendrickson & Gold	Selling liqnor without a license and on Sunday at 739 Montrose street	Beaton	Jan. 20	Guilty	Sentence deferred.	
Mch. 25	Michael Delrossi	Logan	Larceny of money from gas slot meter o Gesh Brando, 629 Christian street	Gorman	Mch. 30	Guilty	Catholic Protectory	Mch. 30
Mch. 26	Caesar Bangeotta	Gold	Larceny of jewelry from trunk of Jos. Ginnantonio, 1032 East Passyunk avenue	Coward	April 2	Guilty	4 months County Prison	April 2
Mch. 28	Sabia De Pitro	Hendrickson & Gold	Selling liquor without a license and o Sunday at 906 South Alder street	Coward	Jan. 19	Not guilty.		
Mch. 28	Carlo De Pitro	Hendrickson & Gold	Same	Coward	Jan. 19	Not guilty.		
Mch. 29	George Eels	Simon & Schwartz	Murder of Ella Paschall and Mary Endries in front of residence, 330 Montrose street	Beaton	June 24	Guilty	Sentenced to be hanged.	
April 2	William Callahan	Gallagher	Larceny of two tubs of smoking tobacco from L. Prodilinck, 322 South street	Coward	May 5	Guilty	3 months County Prison.	
April 6	Jesse Sicilliano	Hendrickson	Larceny of bicycle from Giuseppi Girotti, 923 South Eleventh street	Coward	May 13	Not guilty.		
April 8	James Brown	Bear	Larceny of push cart from Harry Skloff, 508 Lombard street	Coward	April 23	Not guilty.		

Hosted by Google

Report of the Lieutenant of the Thirty-third District, for the year 1908.—Continued.

Date of Arrest.	Name.	By Whom Arrested.	Charge.	Returned by Magistrate	Date of Trial.	Verdict.	Sentence and Where.	Date of Sentence
April 14	David Barry, alias John Green	Harkins	Larceny of opera glasses from Frank Goldstein, 518 Federal street	Mackin	May 8	Guilty	2 years County Prison	May 8
April 18	Louis Rubuck	Gold	Bawdy house, keeping of, at 227 Washington avenue	Toughill	April 27	Guilty	2 years County Prison and $1,000 fine	April 30
April 20	William Kennedy	Vignola	Larceny of money from Josephine Miller, 214 Federal street	Coward			Not tried.	
April 25	John Carr, alias John Sweeney	Hendrickson	Burglary and larceny of clothing from Jacob Nodis, 215 Wharton street	Coward	May 12	Guilty	1 year County Prison	May 12
April 28	Augustus Burns	Kelly	Forcible entry and larceny of clothing from Moses Slonisky, 521 Federal street	Coward	May 12	Guilty	30 days County Prison	May 12
April 28	Thomas McNulty	Kelly	Same	Coward	May 12	Guilty	30 days County Prison	May 12
April 30	John Hernock	Fleming	Larceny of bag of potatoes from Acme Tea Co., Second and Christian streets	Coward	May 13	Guilty	30 days County Prison	May 13
April 30	James Sullivan	Fleming	Same	Coward	May 13	Guilty	15 days County Prison	May 13
May 11	Antonio Cosorta	Hendrickson & Gold	Selling liquor without a license and on Sunday at 918 League street	Gallagher			Not tried.	
May 11	Thos. Marcandoni	Hendrickson & Gold	Selling liquor without a license and on Sunday at 426 Montrose street	Gallagher	Jan. 20	Guilty	Sentence deferred.	
May 16	Carolina Carmilla	Hendrickson & Gold	Selling liquor without a license and on Sunday at 1102 Peter street	Coward	June 2	Guilty	20 days County Prison	June 2
May 28	Angelo Playo	Kelly	Larceny of overcoat from Samuel Cleman, 940 South Fourth street	Coward	Jan. 22	Not guilty.		
June 14	John Redding	Lamb	Assault and battery on his wife, Sarah Redding, 1302 Mott street	Coward			Not tried.	
June 14	Bartley Kane	Glassman	Indecent exposure in Jefferson Square before a number of children	Coward	June 24	Guilty	3 months County Prison	June 24
June 15	Barney Banish	Simon	Larceny of carpenter's tools from Israel Bucklin, 1101 South Third street	Coward	July 6	Guilty	3 months County Prison	July 6
June 25	Joseph Pleasent	Serfilip	Picking pocket of Minnie Turio, 833 Carpenter street	Coward	July 13	Not guilty.		
June 29	Emilio Paula	Hendrickson & Gold	Selling liquor without a license and on Sunday at 621 Washington avenue	Beaton			Not tried.	

Hosted by Google

Report of the Lieutenant of the Thirty-third District, for the year 1908.—Continued.

Date of Arrest.	Name.	By Whom Arrested.	Charge.	Returned by Magistrate	Date of Trial.	Verdict.	Sentence and Where.	Date of Sentence
July 18	Adalina Poletano	McBreatty	Carrying concealed deadly weapon (loaded revolver)	Coward	Aug. 10	Guilty	6 months County Prison	Aug. 10
July 24	Joseph Mersino	Rudolph	Passing counterfeit $50 note on Joseph Belone, 911 Christian street	Coward	Sept. 10	Not guilty.		
July 25	Luigi Trolio	Bear	Larceny of $100 from Salvatora Canzio, 1108 South Sixth street	Coward	Sept. 10	Not guilty.		
July 27	Joseph Figero	McBreatty	Rape on Fanny Micoco, 9 years of age, in cellar of her home, 808 Christian street	Coward	Sept. 11	Not guilty.		
July 27	Tony Strato	Lindsay	Rape on Catharine Puatroni, 5 years of age, at her home, 901 South Twelfth st	Coward	Nov. 5	Guilty	3 yrs. East'n Penitentiary	Nov. 13
July 28	Michael Caruso	Miller	Passing counterfeit money on Walter Miller, 914 East Passyunk avenue	Coward	Sept. 22	Not guilty.		
July 31	Daniel Sarlo William Costello A. Digugiliemo	Whalen	Larceny of ladies' clothing and silverware from D. Fern, 1322 Tasker street	Coward	Jan. 22	Guilty	30 days County Prison	Jan. 22
July 31	Pasquala De Angelo	Sergt. McCloskey	Selling liquor without a license and on Sunday at 907 South Eighth street	Beaton			Not tried.	
Aug. 2	Annie Polinsky	Glassman	Assault and battery on Joseph Glassman, No. 3336	Coward			Not tried.	
Aug. 15	Giuseppi Ferrara	Sergt. Grimes & McBreatty	Murder of Guiatano Taffone, 1122 Hall street, by stabbing him with a knife	Beaton	Nov. 24	Guilty	20 yrs. East'n Penitenti'y	Nov. 24
Sept. 1	H. J. Hird	Harkins	Larceny of two rugs from William Barrett, 122 Manton street	Coward			Not tried.	
Sept. 5	Daniel, alias Kid McKinny	Whalen	Larceny of silver watch from the home of Wm. McKaig, 311 Manton street	Coward	Sept. 18	Guilty	5 months County Prison	Sept. 18
Sept. 7	Pasqualla Larocchi	Whalen	Keeping a disorderly bawdy house, rear of 227 Washington avenue	Scott	Sept. 16	Not guilty.		
Sept. 8	Joseph Tarsatane	Vignola	Larceny of $4 from Mrs. Susan Wilmoth, 1410 Montrose street	Coward			Not tried.	
Sept. 12	Moilkey Jones	Harkins	Attempted larceny of pocketbook from Bessie Black, 1239 Montrose street	Coward	Sept. 30	Guilty	30 days County Prison	Sept. 30
Oct. 2	Francisco Peterson	Kyle	Suspected of larceny of clothing from Morris Freedman, 837 South Second street	Coward	Oct. 30	Guilty	Sentence suspended.	

Hosted by Google

Report of the Lieutenant of the Thirty-third District, for the year 1908.—Continued.

Date of Arrest.	Name.	By Whom Arrested.	Charge.	Returned by Magistrate	Date of Trial.	Verdict.	Sentence and Where.	Date of Sentence
Oct. 2	Lawrence Dean	Volta	Larceny of two sacks of flour from P. R. R. car at Delaware avenue and Christian street	Coward	Nov. 13	Not guilty.		
Oct. 6	Christopher Lamb	David Keating	Larceny of horse, wagon and harness from Charles McMahon, 1521 Ritner street	Coward	Oct. 20	Guilty	9 months County Prison	Oct. 20
Oct. 24	James Clark	Lindsay & Whalen	Larceny of crate of chickens from Esther Winegarten, 1142 South Seventh street	Coward	Nov. 18	Guilty	6 months County Prison	Nov. 18
Oct. 31	Gaetano Beraro	Lindsay & Whalen	Same	Coward	Nov. 18	Not guilty.		
Nov. 2	Abraham Goodman	McMahon, Kelly & Kyle	Burglary and larceny of clothing from house of Harry Rosen, 640 Pierce street	Coward	Nov. 19	Guilty	3 years County Prison	Nov. 19
Nov. 5	Bernard Silverman	Lindsay & Whalen	Larceny of crate of chickens from Esther Winegarton, 1142 South Seventh street	Coward	Nov. 18	Not guilty.		
Nov. 11	Martin Houstin, alias Max Joseph	Sergt. McCloskey & Gallagher; Lindsey & Whalen	Attempted burglary on store of Hyman Schauher, 1024 South Fifth street, and conspiracy	Coward	Dec. 18	Guilty	6 yrs. East'n Penitentiary	Dec. 23
	Bernard Yeschin, alias Wm. J. English			Coward	Dec. 18	Guilty	2 yrs. East'n Penitentiary	Dec. 23
	Murray Saltzman			Coward	Dec. 18	Guilty	6 yrs. East'n Penitentiary	Dec. 23
	Abe Cantor			Coward	Dec. 18	Guilty	2 yrs. East'n Penitentiary	Dec. 23
	Harry Fisher			Coward	Dec. 18	Guilty	3 yrs. East'n Penitentiary	Dec. 23
	Jacob Sokoloff			Coward	Dec. 18	Guilty	6 yrs. East'n Penitentiary	Dec. 23
	Pincus Szest			Coward	Dec. 18	Not guilty.		
Nov. 15	John Williams	Lundgreen	Burglary at the house of Emilio Leone, 1123 Carpenter street	Coward	Nov. 30	Guilty	3 years Huntingdon Reformatory	Nov. 30
Nov. 28	William Parker	Wm. Dempsey	Larceny of horse, wagon and harness from Thomas Glenn, 6031 Master street	Coward	Dec. 7	Guilty	30 days County Prison	Dec. 7
Nov. 28	Antonio Cavaliere	Vignola	Murder of his stepfather, Santo Troillo, at his residence, 1105 South Darien street, by striking him in the head with a blunt instrument	Scott			Not tried.	
Dec. 5	Patrick Marley	Burns	Assault and battery on his wife, Ellen Marley, 227 Titan street	Coward			Not tried.	
Dec. 5	John Miller	Burns	Attempted burglary at store of Harry Green, 1234 South Second street	Coward	Dec. 20	Not guilty.		
Dec. 5	Frank Mulligan	Burns	Same	Coward	Dec. 20	Not guilty.		

Hosted by Google

Report of the Lieutenant of the Thirty-third District, for the year 1908.—Continued.

Date of Arrest.	Name.	By Whom Arrested.	Charge.	Returned by Magistrate	Date of Trial.	Verdict.	Sentence and Where.	Date of Sentence
Dec. 9	Lewis Ward	Rosetsky	Larceny of two rugs from Johnson Storage House, Front below Federal street	Coward			Not tried.	
Dec. 9	James O'Malley	Rosetsky	Same	Coward			Not tried.	
Dec. 9	August Marossi	Vignola	Larceny of clothing from Dominick Giardullo, 1032 East Passyunk avenue	Coward	Dec. 22	Guilty	Huntingdon Reformatory	Dec. 22

Hosted by Google

Report of the Lieutenant of the Thirty-fourth District, for the year 1908, of the Cases Returned to Court for Trial and their Disposition.

Date of Arrest.	Name.	By Whom Arrested.	Charge.	Returned by Magistrate	Date of Trial.	Verdict.	Sentence and Where.	Date of Sentence
Jan. 9	William Crampton	Specials Sheller & Reichner	Attempted burglary at house of Fred. Ehman, 1632 Wharton street	Scott	Jan. 24	Not guilty	Discharged	Jan. 24
Jan. 12	Luigi Proiaccume	Wm. Caldwell	Aggravated assault and battery on Levis Alevo, 833 Christian street	Briggs	Mch. 27	Guilty	1 year County Prison	Mch. 27
Jan. 14	Frank Dalton	Specials Sheller & Reichner	Forcible entry and larceny of jewelry from house of Edw. Mintzer, 2319 South Seventeenth street	Scott	Jan. 29	Guilty	Huntingdon Reformatory	Jan. 29
Jan. 22	Francis, alias Kitty Hogan	Specials Sheller & Reichner	Larceny of clothing from house of H. McKee, 1401 West Passyunk avenue	Scott	Feb. 29	Guilty	3 years County Prison and $500 fine	Feb. 29
Jan. 24	William Crampton	Specials Sheller & Reichner	Entry and larceny of jewelry from house of Mary Brunning, 1407 South Fifteenth street	Scott	Feb. 30	Guilty	3 years County Prison	Feb. 30
Feb. 1	William Kohler	Harry Osterheldt	Larceny of box of glass from store of M. A. Bruder, Sixteenth street and Snyder avenue	Scott			Discharged by Magistrate Scott, Feb. 5, 1908.	
Feb. 6	Fred. Ward	Specials Sheller & Reichner	Larceny of overcoat from his brother, F. Ward, 1827 South Chadwick street	Beaton	Feb. 17	Not guilty	Discharged	Feb. 17
Feb. 26	Charles O'Brien	Specials Sheller & Reichner	Larceny of household goods from house of James F. Maguire, 1814 South Broad st.	Beaton			Awaiting trial.	
Mch. 5	Edward Haines	Specials Sheller & Reichner	Larceny of clothing from house of Daniel Freeman, 1712 Reed street	Scott	Mch. 12	Guilty	18 months County Prison	Mch. 12
Mch. 12	Joseph Parker	Thos. Murray	Larceny of jewelry from house of John Parker, 1911 McClellan street	Briggs	Mch. 23	Guilty	18 months County Prison	Mch. 23
Mch. 14	William Seybod	John Miller	Larceny of chickens from stable of Jos. P. Dwyer, 1617 Snyder avenue	Briggs	Mch. 25	Guilty	30 days County Prison	Mch. 25
Mch. 14	James Conady	John Miller	Same	Briggs	Mch. 25	Guilty	30 days County Prison	Mch. 25

Hosted by Google

Report of the Lieutenant of the Thirty-fourth District, for the year 1908.—Continued.

Date of Arrest.	Name.	By Whom Arrested.	Charge.	Returned by Magistrate	Date of Trial.	Verdict.	Sentence and Where.	Date of Sentence
Mch. 15	Clarence Cooper	Chas. MacCorkle	Larceny of newspapers from Central News Co., 608 Locust street	Briggs	Mch. 23	Guilty	3 months County Prison	Mch. 23
Mch. 24	Kate Smith, alias Borwick	Specials Sheller & Reichner	Obtaining money under false pretence from Ella Murphy, 1420 McKean street	Scott	April 1	Not guilty	Bill submitted	April 1
Mch. 26	Anastian Gimlis	Specials Sheller & Reichner	Attempted rape on Margaret Martinuzzi, 1219 Latona street	Scott	April 3	Not guilty	Discharged	April 3
April 5	John Davis	Thomas Murray	Attempted burglary at store of Acme Tea Co., southwest corner Sixteenth and Reed streets	Beaton			Awaiting trial.	
April 5	David McCabe	Thomas Murray	Same	Beaton			Awaiting trial.	
April 7	William Cale	Thomas Foley	Suspected of larceny of jewelry from house of Mrs. Harvey Wilson, 1239 South Broad street	Beaton	Nov. 12	Not guilty	Discharged	Nov. 12
April 11	Levy Markley, alias Edw. J. Bond	Specials Sheller & Reichner	Larceny of horse and buggy from Wm. Seipt, Worcester, Montgomery Co., Pa.	Briggs	June 1	Guilty	5 yrs. East'n Penitentiary	June 1
April 25	Lewis Schrewon	Sergt. J. M. Graham	Larceny of truck from farm of R. D. Brooks, Eighteenth street and Moyamensing avenue	Briggs	May 18	Guilty	Sentence suspended	May 18
May 5	William Reilly	Walter Chatham	Assault and battery on John De Semon 939 Federal street	Briggs	May 14	Guilty	Sentence suspended	May 14
May 5	Charles O'Neill	Walter Chatham	Same	Briggs	May 14	Guilty	Sentence suspended	May 14
June 7	Howard Thomas	Specials Sheller & Reichner	Larceny of money from meter of house of Walter Thomas, 1822 South Rosewood st.	Briggs			Bill ignored by Grand Jury	June 12
June 19	Frank Jaffola	Specials Sheller & Reichner	Larceny of gas meter and brass from house of Thos. McAvoy, 1331 Dickinson street	Gorman	June 29	Guilty	St. John's Home	June 29
June 26	Harry Royan	Specials Sheller & Reichner	Reckless driving and larceny of horse and wagon, property of J. S. Buttonclaper, 1015 South Fourth street	Briggs			Awaiting trial.	

Hosted by Google

Report of the Lieutenant of the Thirty-fourth District, for the year 1908.—Continued.

Date of Arrest.	Name.	By Whom Arrested.	Charge.	Returned by Magistrate	Date of Trial.	Verdict.	Sentence and Where.	Date of Sentence
June 26	William Mead	Specials Sheller & Reichner	Reckless driving and larceny of horse and wagon, property of J. S. Buttonclaper, 1015 South Fourth street	Briggs			Awaiting trial.	
June 29	Thomas Hicks	Specials Sheller & Reichner	Incorrigible, on warrant sworn to by his father, Thos. Hicks, 2223 South Bouvier street	Gorman	Sept. 22	Guilty	Catholic Protectory	Sept. 22
June 30	Howard Pollitte	Specials Sheller & Reichner	Larceny of clothing from house of Benj. Washington, 1422 South Bouvier street	Beaton	July 8	Guilty	Sentence suspended	July 8
July 10	Hiram Maull	McKinney & Craig	Breaking and larceny of tobacco from stand of Nicola La Polla, 1146 South Eleventh street	Scott	July 16	Guilty	Sentence suspended	July 16
July 10	James Devine	McKinney & Craig	Same	Scott	July 16	Guilty	Sentence suspended	July 16
July 10	Frank Simons	McKinney & Craig	Same	Scott	July 16	Guilty	Sentence suspended	July 16
July 22	Thomas Williams	Dougherty	Larceny of lead pipe from house of Nicholas Sorgium, 1423 South Twelfth street	Scott	Sept. 14	Acquitted.		Sept. 14
July 22	Richard Terrel	Dougherty	Same	Scott	Sept. 17	Acquitted.		Sept. 17
July 23	William Murphy	Specials Sheller & Reichner	Highway robbery of $7 from David Noble, 1927 Wharton street	Scott	Aug. 7	Acquitted	Bill submitted and discharged	Aug. 7
July 25	Claven Williams	R. Smith & Specials Sheller & Reichner	Forcible entry and larceny of jewelry and clothing from house of Chas. Morgan, 1502 South Juniper street	Scott	Aug. 6	Guilty	2 yrs. East'n Penitentiary	Aug. 6
July 25	Robert Owens	R. Smith & Specials Sheller & Reichner	Same	Scott	Aug. 6	Guilty	2 yrs. East'n Penitentiary	Aug. 6
July 10	Bernard Garrigan	Morris	Larceny of push cart from John Smith, 1735 Dickinson street	Briggs	Aug. 5	Guilty	Sentence suspended	Aug. 5
Aug. 9	Leonnilda De Pasquantonio	R. McKinney	Mayhem on Annie Angelo Santo, 1218 Alder street	Briggs	Dec. 15	Not guilty	Bill submitted and discharged	Dec. 15

Hosted by Google

Report of the Lieutenant of the Thirty-fourth District, for the year 1908.—Continued.

Date of Arrest.	Name.	By Whom Arrested.	Charge.	Returned by Magistrate	Date of Trial.	Verdict.	Sentence and Where.	Date of Sentence
Aug. 9	Annie Angelo Santo	R. McKinney	Assault and battery on Leomlda De Pasquantonio, 1218 Alder street	Briggs	Dec. 15	Not guilty	Bill submitted and discharged	Dec. 15
Aug. 30	Fred. Mohr	Cooper & Specials Sheller & Reichner	Burglary at house of stepfather, Carlous McCullin, 2602 South Seventeenth street	Beaton	Sept. 18	Guilty	Sentence suspended	Sept. 18
Sept. 16	Frank Sims	Specials Sheller & Reichner	Larceny of 10 silver spoons from house of Mary MacEvoy, 2110 South Fifteenth st.	Briggs	Sept. 24	Guilty	6 months County Prison	Sept. 24
Sept. 24	Albert Mills	Specials Sheller & Reichner	Aggravated assault and battery and shooting Carmencio Carino, 1131 South Eighth street	Scott	Nov. 27	Guilty	4 months County Prison	Nov. 27
Oct. 14	Henry Henderson	J. Creedon	Larceny of gas fixtures from vacant house, 1712 Ellsworth street; agent, Harry Johnson, 417 South Eighth street	Briggs			Awaiting trial.	
Oct. 14	Frank McCabe	S. Morris	Assault and battery on Officer S. Morris, No. 3418, at Eighteenth and Fernon sts.	Briggs	Nov. 22	Not guilty	Discharged	Nov. 22
Oct. 21	Harry Fell	Specials Sheller & Reichner	Indecent exposure; prosecutor, Gertrude Martin, 2232 South Hicks street	Beaton			Awaiting triel.	
Oct. 24	William Stroud	Specials Sheller & Reichner	Assault and battery on Mary Doak, 1906 East Passyunk avenue	Beaton	Nov. 6	Guilty	3 months County Prison	Nov. 6
Nov. 26	Clarence Walton	Specials Sheller & Reichner	Larceny of horse and wagon, property of Salvation Army; prosecutor, Captain S. P. Fostel, 2754 Frankford avenue	Scott	Dec. 6	Guilty	10 days County Prison	Dec. 6
Dec. 8	John Gibson	Specials Sheller & Reichner	Larceny of horse and carriage from Geo. K. Sinnamon, 1615 Morris street	Briggs	Dec. 16	Guilty	2 months County Prison	Dec. 16
Dec. 19	John Oisman	Special Reichner	Larceny of jewelry from Daniel Carney, 1605 Manton street	Toughill	Jan. 6	Guilty	3 years County Prison	Jan. 6

Hosted by Google

Report of the Lieutenant of the Thirty-fifth District, for the year 1908, of the Cases Returned to Court for Trial and their Disposition.

Date of Arrest.	Name.	By Whom Arrested.	Charge.	Returned by Magistrate	Date of Trial.	Verdict.	Sentence and Where.	Date of Sentence
Jan. 27	Francis Delaney	Special Lee	Non-support of wife, Elizabeth, 519 Rockland street	Harris			Case pending.	
Feb. 8	Chas. Carr	Special Lee	Larceny of pig from Helen Brown, City Line and Ogontz avenue	Scott	May 27	Guilty	Suspended.	
Feb. 8	Harry Bevans	Special Lee	Same	Scott	May 27	Guilty	Suspended.	
Feb. 15	Edw. D. Johnson	Special Lee	Larceny of jewelry from Frank Evans, Eastburn street, Pittville	Fitzpatrick	Feb. 27	Guilty	1 year County Prison	Feb. 27
Mch. 6	Richard Nagle, Chas. Crothers, John Crothers	Special Lee	Malicious mischief, breaking street lamps	Scott	Sept. 7	Guilty	Suspended.	
Mch. 10	Harry Eagan	Robt. Milroy	Larceny of iron pipe from Edw. S. Sharp, Seventeenth and Wingohocking streets	Fitzpatrick	Mch. 16	Not guilty.		
Mch. 25	Owen McAnany	Special Lee	Burglary and larceny of jewelry from residence of Jos. Smith, Mt. Airy avenue east of Stenton avenue	Scott	April 17	Guilty	2 years County Prison	April 17
Mch. 28	John Boyle	Geo. Wartman	Assault and battery on Frank Hall, Crescentville road and City Line	Fitzpatrick	April 8	Guilty	3 months County Prison	April 8
Mch. 28	John McLaughlin	Special Lee	Embezzlement from Wm. B. Longshore, 2122 North Sixth street	Scott	April 7	Guilty	6 months County Prison	April 7
Mch. 18	Wm. Wolfert	Special Lee	Fornication and bastardy on Ida Chase, Adams road, Crescentville	Scott			Case pending.	
May 11	Wright Wheaten	Stott & Hollingworth	Non-support of wife, Ada, 5405 Water street	Fitzpatrick	May 19	Not guilty.		
April 20	Ernest Schultz	Special Lee	Larceny of clothing from John Morris, 6707 North Seventh street	Scott	April 29	Guilty	9 months County Prison.	
April 25	Andrew Johnson	Lee & Mullen	Inciting to riot at Dobson's mill during strike	Beaton			Case pending.	
May 27	Jos. Cappella	Special Lee	Assault and battery on John McCabe, Limekiln pike and Spencer street	Beaton	Nov. 17	Guilty	Fined $25 and costs	Nov. 17
June 3	Levi Kitchen	Special Lee	Assault and battery on Ida Hinchcoff, Limekiln 'pike and Godfrey avenue	Beaton			Case pending.	
June 3	Jos. Antony	John Cooke	Larceny of flowers from Jas. Evans' greenhouse, Rowlandville	Beaton	Sept. 8	Guilty	9 months County Prison	Sept. 8

Hosted by Google

Report of the Lieutenant of the Thirty-fifth District, for the year 1908.—Continued.

Date of Arrest.	Name.	By Whom Arrested.	Charge.	Returned by Magistrate	Date of Trial.	Verdict.	Sentence and Where.	Date of Sentence
June 7	Robt. Jones	Special Lee	Forcible entry and larceny of harness from stable of John and Jas. Dobson, Twenty-first street and Godfrey avenue	Beaton	June 15	Guilty	9 months County Prison	June 15
July 28	Isaac R. Ivins	Lee & Casner	Larceny of watch from Samuel Drisso, York road and Chelten avenue	Fitzpatrick	Aug. 12	Guilty	Suspended.	
July 29	Julius Weldon	Lee & H. Morton	Larceny of horse from stable of Chas. Bowers, Rising Sun avenue and Bristol street	Fitzpatrick	Sept. 2	Guilty	1 year County Prison	Sept. 2
Aug. 11	Adolph Ruhland	Mayer	Aggravated assault and battery on Geo. Longstreth, 4903 North Fourth street	Fitzpatrick			Case pending.	
Aug. 16	T. S. Hunsicker	Jos. Reeves	Assault and battery on J. V. Lynch, 2152 Grange street	Fitzpatrick			Case pending.	
Aug. 24	Henry Marshall	Lee & Thompson	Robbery and larceny of $3.50 from residence of John Bush, York road and Chelten avenue	Fitzpatrick	Sept. 8	Not guilty.		
Sept. 12	Edgar Myers	Special Lee	Larceny of ring from 18 Bellfield avenue, Bertha Heilman, 509 Glenwood avenue	Scott	Oct. 23	Guilty	Suspended.	
Oct. 2	Geo. Rapp	Special Lee	Larceny of jewelry from residence of Albert Schmidt, York road and Spencer st	Beaton			Case pending.	
Oct. 20	Ernest Fink	John Hagmaier	Larceny of chickens from Jos. Hunsicker, Front street and Wellens avenue	Scott			Case pending.	
Oct. 20	Gus Vananski	John Hagmaier	Same	Scott	Oct. 29	Guilty	30 days County Prison	Oct. 29
Nov. 11	Thos. Fitzgerald	Special Lee	Larceny of harness from Newton Hallowell, Branchtown	Gallagher	Nov. 20	Guilty	3 years County Prison	Nov. 20
Nov. 19	Norman Bishop	Special Lee	Receiving goods (harness) stolen from Newton Hallowell, Branchtown	Scott			Case pending.	
Nov. 20	Wm. Hargreves	Reeves & Milroy	Forcible entry and larceny of carpenter tools from Twelfth street and Wagner avenue; Watson Myers, owner, 3031 Sydenham street	Scott	Nov. 25	Guilty	18 months County Prison	Nov. 25
Nov. 22	John Thompson	Chas. Wynkoop	Forcible entry and larceny of carpenter tools from Thirteenth street and Sixty-seventh avenue; Samuel Winter, owner, 173 Seymour street	Scott	Dec. 8	Guilty	60 days County Prison.	
Oct. 10	Harry Mingert	Special Lee	Forcible entry and larceny from Earle Gear Works, and Insinger Co., Stenton and Wyoming avenues	Fitzpatrick	Oct. 19	Guilty	Huntingdon Reformatory.	

Hosted by Google

Report of the Lieutenant of the Thirty-seventh District, for the year 1908, of the Cases Returned to Court for Trial and their Disposition.

Date of Arrest.	Name.	By Whom Arrested.	Charge.	Returned by Magistrate	Date of Trial.	Verdict.	Sentence and Where.	Date of Sentence
April 28	John Giando	Specials McCullough & Tierman	Passing counterfeit money on Wm. Bell, 1924 South Fourth street	Hughes	June 9	Guilty	3 years and 6 months Eastern Penitentiary	June 10
April 29	Timothy Burns	Molineaux	Assault and battery; Phila. Rapid Transit Co.	Hughes	May 4	Guilty	3 months County Prison	May 6
April 29	Joseph Feloney	Molineaux	Same	Hughes	May 4	Guilty	3 months County Prison	May 6
April 30	John Clark	Ferris & Fleming	Breaking, entering and larceny; Mrs. Schrieber, 325 Tasker street	Beaton	May 6	Guilty	3 yrs. East'n Penitentiary	May 11
April 30	Chas. Dietrich	Ferris & Fleming	Same	Beaton	May 6	Guilty	3 yrs. East'n Penitentiary	May 11
May 23	John Keyser	Boggs	Assault and battery on Mrs. Jacobs, 2431 South Seventh street	Hughes	June 1	Not guilty	Discharged.	
May 23	Harry Patterson	Specials McCullough & Tierman	Murder of Clara Dimline, 950 Jackson street	Hughes	Sept. 22	Guilty	20 yrs. East'n Penitent'y	June 1
May 23	Patrick Owens	Specials McCullough & Tierman	Larceny of lumber from John De Less, 534 Porter street	Hughes	June 19	Not guilty	Discharged.	
May 25	Thos. Haggerty	Charlton	Larceny of two pigs from Isaac Price, 534 Ritner street	Hughes	June 1	Guilty	3 months County Prison	June 1
	Bernard McBride			Hughes	June 1	Guilty	3 months County Prison	June 1
	Daniel Dougherty			Hughes	June 1	Not guilty	Discharged	June 1
June 5	Thomas Hammil	Maurer	Robbing gas slot meter of Edward Olsten, 708 McKean street	Gorman	June 15	Guilty	Huntingdon Reformatory	June 15
June 5	Harry Snyder	Specials McCullough & Tierman	Same	Gorman	June 15	Guilty	Huntingdon Reformatory	June 15
June 5	Chas. Dougherty	Specials McCullough & Tierman	Robbing gas slot meter of John Walker, 2442 South Tenth street	Gorman	June 15	Guilty	Huntingdon Reformatory	June 15
June 13	Chas. Kutz	Smith	Malicious mischief; Christipher Koch, Swanson and McKean streets	Gorman	June 15	Guilty	1 year House of Refuge	June 15
	Philip Mortzek							
	John Shubert							
June 15	Emmet Hampton	Lyons	Larceny from Robert Hamilton, 914 Green street	Moore	June 25	Guilty	2 months County Prison	June 25
July 25	Peter Bagley	Specials McCullough & Tierman	Speakeasy	Scott	Aug. 10	Guilty	9 months County Prison	Aug. 10

Hosted by Google

Report of the Lieutenant of the Thirty-seventh District, for the year 1908.—Continued.

Date of Arrest.	Name.	By Whom Arrested.	Charge.	Returned by Magistrate	Date of Trial.	Verdict.	Sentence and Where.	Date of Sentence
July 28	John Jeffers	Specials McCullough & Tierman	Larceny and receiving goods stolen from Mrs. Sabarano, 1115 Porter street	Hughes	Aug. 10	Not guilty	Discharged.	
Aug. 3	Frank Brauner	Specials McCullough & Tierman	Larceny from James Brennan, northeast corner Ninth and Porter streets	Hughes	Aug. 12	Guilty	9 months County Prison	Aug. 10
Aug. 3	Cecila Miller	Specials McCullough & Tierman	Same	Scott	Sept. 24	Guilty	3 months County Prison	Sept. 24
Sept. 3	Joseph Artello	Keys	Burglary, James MacElroy, 2025 Broad street	Hughes	Sept. 30	Guilty	15 mos. East'n Penitent'y	Sept. 30
Sept. 28	John McCann	Specials McCullough & Tierman	Larceny from James Barnes, Mifflin Street Wharf	Hughes	Oct. 15	Guilty	1 yr. East'n Penitentiary	Oct. 15
Sept. 29	John Larkins	Specials McCullough & Tierman	Same	Hughes	Oct. 15	Not guilty	Discharged	Oct. 15
Oct. 20	Jos. McLaughlin	Shea	Breaking, entering and larceny from Annie Gallagher, 2321 South American street	Hughes	Nov. 3	Guilty	Sentence suspended	Nov. 9
Oct. 21	Morris Jacobs	Specials McCullough & Tierman	Larceny of set of harness from William Spraul, 2009 South Eleventh street	Hughes	Nov. 3	Guilty	6 months County Prison	Nov. 9
Nov. 12	Vincenzo Catataugo	Specials McCullough & Tierman	Rape	Hughes	Dec. 22	Guilty	2 yrs. East'n Penitentiary	Dec. 22
Dec. 3	James Seratto	Klotz	Larceny of watch from Fred. Pargenal, 4100 Germantown avenue	Hughes	Dec. 17	Not guilty	Discharged.	
Dec. 3	Edward Hines	Greene	Larceny of horse and carriage from Geo. Green, 326 Cantrell street	Hughes	Dec. 17	Guilty	6 months County Prison	Dec. 17

Hosted by Google

Report of the Sergeant of the Delaware Harbor, No. 1 District, for the year 1908, of the Cases Returned to Court for Trial and their Disposition.

Date of Arrest.	Name.	By Whom Arrested.	Charge.	Returned by Magistrate	Date of Trial.	Verdict.	Sentence and Where.	Date of Sentence
Mch. 5	Evan Morgan	Frederick Nallinger	Larceny of brass	Rau	Not tried		$500 bail.	
Sept. 20	John Schlector Larry Dolan Harry Manderson Joseph Lonegran Joseph Fisher Chas. Bierman Chas. Green	William W. Kite	Larceny of launch	Gorman	Not tried		$500 bail; discharged.	

Reort of the Lieutenant of the Delaware Harbor, No. 2, District.

July 9	James Loper	Hayes	Rape on Eva Mitchell, 10 years of age, 716 Lombard street		Aug. 6	Guilty	4 yrs. East'n Penitentiary	Aug. 6

Report of the Lieutenant of the Schuylkill Harbor District.

July 4	John Huff John Mullen Phineas Ware Hugh Tinney	Rupp	Drunk and suspected of causing the death of William Mulvey	Harris	July 6	Not guilty	Discharged by Coroner Jermon.	

Report of the Lieutenant of the City Hall District.

June 11	Michael Landis	Haney	Pickpocket	Beaton	Oct. 14	Guilty	9 months County Prison	Oct. 14

Hosted by Google

First Police Division

Philadelphia, January 1, 1909.

MR. JOHN B. TAYLOR,
Superintendent, Bureau of Police.

SIR:—I beg to respectfully submit herewith the following as my Annual Report as Captain of Police, First Police Division, for the year 1908:

The Twenty-fifth Police District, which formerly covered the First and Thirty-ninth Wards, was divided March 30, 1908, and a new district, the Thirty-seventh, was created, and the latter Ward is now policed by this District. A combination police, patrol and fire house was erected at Fourth street and Snyder avenue, and placed in service on the above date. Street Sergeant Frank Huster, of the Twenty-fifth District, was promoted Lieutenant of Police and placed in command of the Thirty-seventh District.

Street Sergeant James Robinson, of the Twenty-fifth District, was promoted Drillmaster January 1, 1908, vice Drillmaster Wm. B. Mills, who was assigned to the command of the Reserves.

Lieutenant John Dever, of the First District, resigned April 1, 1908, to be placed on the pension roll, and was succeeded by Street Sergeant Adam Calhoun, of the First District, promoted Lieutenant May 5, 1908.

Street Sergeant Edward Wills, of the Thirty-third District, after an honorable career of thirty-three years in the Bureau, dropped dead April 14, 1908, about 8.30 P. M., while on his tour of duty, at Second street and Washington avenue.

Hosted by Google

Patrolman Dennis Harrington, of the Twenty-fifth District, while patrolling his beat on the evening of August 26, 1908, saw a light in the second story front room of the residence of Frederick Eastwick, No. 1341 South Front street, and having knowledge that the premises were temporarily vacated, obtained the keys from Mrs. Annie Rentler, No. 1346 South Front street, and after entering the premises, proceeded to the second story to make an investigation, whereupon he saw and at once recognized a man named Edward Mooney, residence, No. 1310 South Front street, in the rear. Mooney, upon being confronted by the officer, turned off the gas. The officer jumped across the bed, seized Mooney, who resisted, and, during the scuffle, Mooney pressed a loaded revolver which he had in his possession against Officer Harrington's cheek. Harrington, knowing Mooney to be a dangerous character, drew his revolver and fired, the ball piercing Mooney's brain. Mooney was taken to St. Agnes' Hospital and died shortly after admission. Officer Harrington was commended and exonerated at the inquest by Coroner Jermon, and later received the commendation of the Superintendent.

Patrolman Edward Mooney, mounted, of the Seventeenth District, while en route to the station house on his horse on the morning of December 19, 1908, about 7.15 o'clock (after having performed duty from midnight until 7 A. M.), was suddenly thrown from his horse at Twenty-fifth street and Passyunk avenue, in front of a moving trolley car and instantly killed. Officer Mooney possessed an honorable record for police service.

A much needed addition and improvement to the Department Stables, Eleventh and Wharton streets, was completed during the past year, and ample accommodations can now be had for the stabling of a large number of

Hosted by Google

horses. The building has also been equipped with electric lights.

During the past year the Tug "Visitor" responded to sixty-six alarms of fire, and six accident cases requiring hospital attention; recovered nineteen drowned bodies, rescued fourteen persons from drowning and recovered property valued at $1,025. On May 7, 1908, this boat was detailed to convey the prisoners to the House of Correction, and since that date has made two hundred and nineteen trips, carrying 4,092 males and 869 females, or a total of 4.961 prisoners.

I most respectfully suggest that an increase of patrolmen be assigned to the Second, Twenty-fifth and Thirty-third Districts; these districts are inhabited by a large population of foreign element which demands constant police service. I further suggest that the Seventeenth, Thirty-fourth and Thirty-seventh Districts be given an increased quota of patrolmen, as this territory has been thickly built up within recent years, and the beats at present are very extensive for the patrolmen to cover.

The total number of arrests made in this division for all offences during the past year was 15,354, and property valued at $36,620.06 was recovered and restored to owners.

The following shows the distribution of these figures by districts:

Hosted by Google

Districts.	Lieutenants.	PRISONERS.			
		WHITE.		BLACK.	
		Males.	Females.	Males.	Females.
Del. Harbor No. 2	Sergt. Edw. J. Walsh	3			
First	Adam Calhoun	1,064	129	645	422
Second	John A. Woods	2,292	279	645	422
Seventeenth	James J. Ipe	2,786	203	143	23
Twenty-fifth	John J. Lynch	1,611	135	51	4
Thirty-third	Harry C. Davis	1,923	157	65	10
Thirty-fourth	Benj. A. Tomlinson	1,206	111	85	9
Thirty-seventh	Frank Huster	1,357	129	52	13
	Total	12,242	1,143	1,427	542

The value of stolen property recovered in the division and the number of fires responded to, doors, etc., found open, of drowned persons rescued and bodies recovered, are as follows:

Districts.	Lieutenants.	Property Recovered.	Fires Attended.	Doors of Houses, etc., Found Open.	Persons Rescued from Drowning.	Drowned Bodies Recovered.
Del. Harbor No. 2	Sergt. Edw. J. Walsh	$1,025 00	66	------	14	19
First	Adam Calhoun	4,387 66	32	36		
Second	John A. Woods	2,675 00	52	629	3	5
Seventeenth	James J. Ipe	6,240 50	22	327	------	2
Twenty-fifth	John J. Lynch	4,517 50	13	436		
Thirty-third	Harry C. Davis	7,517 10	40	361	------	1
Thirty-fourth	Benj. A. Tomlinson	9,954 30	50	120		
Thirty-seventh	Frank Huster	305 00	24	10	------	1
	Total	$36,622 06	299	1,919	17	28

Hosted by Google

The following important arrests were made by officers in this division during the past year, to wit:

Tug "Visitor."

June 15, 1908: Oscar Larson, residence, Austria, age twenty-one years, was arrested in the middle of the Delaware river by Patrolman Dennis, charged with the murder of Henry Gregory, cook of the Schooner "R. G. Dunn," of Boston, Mass.; turned over to the New Jersey authorities later; tried, convicted and sentenced to twenty years imprisonment in the Trenton, New Jersey, Penitentiary.

July 9, 1908: James Loper, colored, age twenty-five years, residence, No. 820 Lombard street, was arrested by Patrolman Hayes at Swanson and Ellsworth streets, charged with rape, committed on Edna Mitchell, age eight years, residence, No. 719 Lombard street, rear; tried, convicted and sentenced to four years in the Eastern Penitentiary.

First District.

January 9, 1908: Jerome Wedlock and Joseph Wilkinson were arrested by Special Officers Craig and Gilchrist, charged with larceny of wearing apparel from the residence of E. M. Zeigler, No. 1427 Christian street; tried, convicted and sentenced as follows: Wedlock, two years, Wilkinson, one year, in the County Prison.

February 14, 1908: Frances Barton, arrested by Special Officers Craig and Gilchrist, charged with burglary and larceny of jewelry from the Rohna Boarding School, Bala, Pennsylvania; tried, convicted and sentenced to four years in the Eastern Penitentiary.

February 15, 1908: Alexander Butler, arrested by Special Officers Craig and Gilchrist, charged with the larceny of wearing apparel from the residence of Hugh McLain,

Hosted by Google

No. 730 Bancroft street; tried, convicted and sentenced to three years in the Eastern Penitentiary.

March 16, 1908: Rodney Lewis, arrested by Patrolman John McManus, charged with aggravated assault and battery on Chas. Lewis, No. 2921 Alter street; tried, convicted and sentenced to one year in the County Prison.

May 16, 1908: Butler Rollins, arrested by Patrolman Jacob Harris, charged with forcible entry and larceny of $164.00 in money from the residence of Michael Costello, No. 1512 South street; tried, convicted and sentenced to five years in the Eastern Penitentiary.

June 6, 1908: George Carter, arrested by Special Officers Craig and Gilchrist, charged with forcible entry and larceny of clothing from the residence of John Jones, No. 1238 South Clarion street; tried, convicted and sentenced to three years in the County Prison.

July 7, 1908: Wm. Mealey, James McCullough and Thomas Glascow, arrested by Special Officers Craig and Gilchrist, charged with highway robbery of money from John Hayes, Sixty-third street and Haverford avenue; tried, convicted and sentenced as follows: Mealey, one year in the County Prison, Glascow to eighteen months in the Eastern Penitentiary, and McCullough, in view of his past record, to two years in the Eastern Penitentiary.

August 11, 1908: Wm. Jones, arrested by Patrolman Daniel Dornack, charged with attempted robbery at the residence of Oliver Wilson, No. 1404 Christian street; tried, convicted and sentenced to one year in the County Prison.

August 26, 1908: Oscar Jenks, arrested by Special Officers Craig and Gilchrist, charged with the larceny of gold watch from George Simons, Seventh and Bainbridge streets; tried, convicted and sentenced to one year in the County Prison.

Hosted by Google

September 25, 1908: Henry Walker, arrested by Patrolman Joseph Dougherty, charged with till-tapping and larceny of money from the residence of Mrs. C. Dudley, No. 1501 Bainbridge street; tried, convicted and sentenced to one year in the County Prison.

September 26, 1908: James Foreman, colored, arrested by Patrolman William Moody, charged with the murder of Oscar Blackwell, colored, No. 1831 Christian street, by shooting him through the body during a quarrel; case untried.

October 14, 1908: William, alias James Simons, arrested by Special Officers Craig and Gilchrist, charged with larceny of jewelry from the residence of Mrs. Julia Samuels, No. 711 South Twenty-third street; tried, convicted and sentenced to two years in the County Prison.

October 26, 1908: Edward Markstone, arrested by Patrolman David Proctor, charged with breaking into a freight car at Fifteenth street and Washington avenue, and larceny of valuable goods; tried, convicted and sentenced to three years in the Eastern Penitentiary.

October 26, 1908: Edgar Burton, arrested by Special Officers Craig and Gilchrist, charged with burglary, at the residence of John Jerow, No. 721 S. Twenty-second street; tried, convicted and sentenced to fifteen months in the County Prison.

October 28 1908: Wm. Harris, arrested by House Sergeant Harper, charged with entering the jewelry store of S. J. Mellin, No. 1903 South street, larceny of three watches; tried, convicted and sentenced to two years in the Eastern Penitentiary.

December 12, 1908: James Boone, arrested by Patrolman John Finley, charged with carrying a concealed deadly weapon and assault and battery upon Thomas Rollins, No. 2100 Rodman street; tried, convicted and sentenced to one year in the County Prison.

Hosted by Google

Second District.

January 7, 1908: "Mike" Janasino, arrested by Special Officers Ryan and Fox, charged with burglary in the house of James Agusta, No. 1241 Webster street; tried, convicted and sentenced to two years in the County Prison.

January 13, 1908: Washington Hall, arrested by Patrolman Loftus, charged with larceny of clothing from the residence of James Smith, No. 1107 Kater street; tried, convicted and sentenced to one year in the County Prison.

January 17, 1908: John Meahan, arrested by Special Officers Ryan and Fox, charged with burglary of the house of David Blotnick, No. 534 Bainbridge street; tried, convicted and sentenced to one year in the County Prison.

February 29, 1908: Mary Augustus and Matilda Powell, arrested by Patrolman Brady, charged with assault and battery and highway robbery of $4.00 in money, in a pocketbook, from Mary Walls, No. 2526 Christian street; Mary Augustus sentenced to three years in County Prison and $500 fine, and Matilda Powell, two years and six months in the County Prison and $500. fine.

March 9, 1908: John Houston, arrested by Patrolman Connelly, charged with selling policy; tried, convicted and sentenced to sixty days in the County Prison.

March 9, 1908: James Brady, alias Wm. Hamilton, arrested by Patrolman Howard, charged with larceny of clothing from John White, No. 2462 East Clearfield street; tried, convicted and sentenced to two years in the Eastern Penitentiary.

April 10, 1908: Eric Kilgreb, arrested by Patrolman Damosch, charged with larceny of silverware from the residence of Jeff Philip, No. 610 South Sixth street; tried, convicted and sentenced to two years in the County Prison.

Hosted by Google

April 14, 1908: Thomas Grady, alias George Wilson, arrested by Patrolman Wm. Robb, charged with larceny of agateware from the Pennsylvania Railroad Company; tried, convicted and sentenced to one year in the County Prison.

May 8, 1908: James Conway and Wm. Engal, arrested by Special Officer Welch, charged with larceny of shoes from Joseph Rosenberg, No. 767 Passyunk avenue; Conway sentenced to five years and Engal to four years in the Eastern Penitentiary.

June 5, 1908: Wm. Taylor, Lawrence Sheppard and Wm. Smith, arrested by Special Officers Ryan and Fox, charged with burglary at the house of D. Rosenblack, No. 710 South street; all sentenced to eighteen months in the County Prison.

June 20, 1908: Joseph Closuzzi and Antonio Tempone, arrested by Patrolman Neilstel, charged with burglary at the house of A. Satori, No. 719 Catharine street; tried convicted and sentenced to Huntingdon Reformatory.

July 4, 1908: Diterno Pallatierro, arrested by Patrolman Curran, charged with murder of Mary Smith, No. 1722 Morris street; tried, convicted of murder in the second degree and sentenced to fifteen years in the Eastern Penitentiary.

August 5, 1908: Joseph Crizzio, arrested by Special Officers Welsh and MacBeth, charged with rape on Mary Lyons, No. 1012 Fitzwater street; tried, convicted and sentenced to one year in the County Prison.

August 18, 1908: Paul Jessup, arrested by Special Officers Hasson and Whelan, charged with the murder of Cesar Beloise, No. 716 South Delhi street; tried and convicted of murder in the second degree and sentenced to twenty years in the Eastern Penitentiary.

August 21, 1908: Betty Caldwell, arrested by Special

Hosted by Google

Officers Welsh and MacBeth, charged with selling liquor without a license and on Sunday; tried, convicted and sentenced to six months in the County Prison.

October 30, 1908: Cardwell O'Day, Roosevelt McDonnell and Charles Fisher, all arrested by Special Officer Hasson, charged with forcible entry and larceny of clothing from the residence of J. W. Allen, No. 611 South Twelfth street; each tried, convicted and sentenced to two years in the County Prison.

November 10, 1908: John Hill, alias James Wynn, and Harry Robinson, arrested by Patrolman Kleinz, charged with burglary in the house of John Reeves, Swarthmore, Delaware County, Pennsylvania, turned over to the Delaware County authorities; each tried, convicted and sentenced to five years in the Media Jail.

December 7, 1908, Thomas Smith, age forty years, arrested by Special Officer Hasson, charged with rape on his daughter Mary, age twelve years; tried, convicted and sentenced to two years in the County Prison.

Seventeenth District.

January 2, 1908: Martin Harrizi, arrested by Patrolman Benj. Brown, charged with passing counterfeit money on Charles Gallagher, Eighteenth and Reed streets; tried, convicted and sentenced in the United States Court to two years in the Eastern Penitentiary.

January 11, 1908: John Sheridan, arrested by Patrolman Wm. Moyer, larceny of brass journals, property of the Baltimore & Ohio Railroad Company; tried, convicted and sentenced to one year in the County Prison.

January 20, 1908: Ferdinand Parkinson, arrested by Patrolman Patrick Murphy, charged with forcible entry and larceny in the house of J. MacElhone, No. 2111 Pierce street; sentenced to Huntingdon Reformatory.

Hosted by Google

February 10, 1908: Philip King, arrested by Patrolman John Jerden, charged with house robbery of James Niblow, No. 1814 Titan street; sentenced to Huntingdon Reformatory.

April 21, 1908: Oliver King, arrested by Special Officer Johnson, charged with manslaughter in killing Geo. Bowles, No. 1319 South Patton street; tried, convicted and sentenced to five years in the Eastern Penitentiary.

May 10, 1908: Wm. Henderson, alias Wm. Elliott, alias Wm. Martin, arrested by Patrolman John Laddislaw, charged with highway robbery on Richard Keown, residence, Lansdowne, Pennsylvania; tried, convicted and sentenced to five years in the Eastern Penitentiary.

August 4, 1908: Robert B. Hailstock, arrested by Patrolman John Miller, charged with murder of Maggie Albert, No. 1335 Chadwick street; tried, convicted of murder in the second degree and sentenced to ten years in the Eastern Penitentiary.

August 15, 1908: George Harris, arrested by Sergeant George Stinger, charged with aggravated assault and battery on Stella Purnell, No. 1353 Patton street; tried, convicted and sentenced to eighteen months in the County Prison.

September 18, 1908: Howard McClarian, arrested by Patrolman Hugh Price, charged with highway robbery on Thomas Bunting, No. 620 South Nineteenth street; tried, convicted and sentenced to eighteen months in the County Prison.

November 11, 1908: Rex Whittington, arrested by Special Officer James Jerden, charged with forcible entry and larceny of clothing from the residence of Lewis Johnson, No. 1823 Gerritt street; tried, convicted and sentenced to two years in the County Prison.

November 18, 1908: Wm. Stokes, arrested by Special

Hosted by Google

Officers James Jerden and Chas. McGinty, charged with murder of James Flamer, No. 1345 South Twentieth street; case untried.

Twenty-fifth District.

January 16, 1908: Edward Ford, arrested by Patrolman Ferris, charged with robbing slot gas meters and endangering the lives of the family of James Kennedy, No. 835 McClellan street; tried, convicted and sentenced to two years in the Eastern Penitentiary.

February 1, 1908: Wm. McFarland, arrested by Special Officers Meiklejohn and McCullough, charged with the larceny of money and jewels from Mrs. Wallace, No. 804 McKean street; tried, convicted and sentenced to three years in the Huntingdon Reformatory. This is an old offender.

February 10, 1908: Wm. Hogan, arrested by Patrolman Wuest, charged with house robbery and larceny of jewels and clothing from the residence of Annie Cunningham, northwest corner of Eighth and McKean streets; tried, convicted and sentenced to two and one-half years in the County Prison.

April 30, 1908: John Clark and Chas. Dittrick, arrested by Patrolmen Ferris and Fleming, charged with breaking and entering the residence of Mrs. M. Shober, No. 315 Tasker street, and larceny of jewelry and silverware; Clark sentenced to three years and Dittrick to eighteen months in the Eastern Penitentiary. Clark is an old offender.

April 17, 1908: Nathan Goldberg, aged sixteen years, arrested by Patrolman Holst, charged with robbery from his parents, No. 1542 S. Seventh street; tried, convicted and sentenced to the House of Refuge until twenty-one years of age.

Hosted by Google

October 1, 1908: John Hamilton, arrested by Sergeant Peoples, charged with highway robbery and larceny of gold watch and chain from G. T. Burkenstock, No. 2065 E. Clearfield street; tried, convicted and sentenced to four months in the County Prison.

Thirty-third District.

January 19, 1908: Raffaele Caifre, arrested by Patrolmen Gold and Vignolia, charged with burglary of the house of Nicolo Cippola, No. 904 Kimball street; tried, convicted and sentenced to six months in the County Prison.

February 10, 1908: Daniel Holland, arrested by Patrolman Hendrickson, charged with larceny of clothing from Peter Spinelli, No. 829 Ellsworth street; tried, convicted and sentenced to eighteen months in the County Prison.

February 20, 1908: Thomas Thompson, arrested by Patrolman Frowert, charged with larceny of butter from a freight car of the Pennsylvania Railroad Company; tried, convicted and sentenced to eighteen months in the County Prison.

March 2, 1908: Carluca Luciannia, arrested by Patrolman Logan, charged with passing counterfeit money on James Pellicciotte, No. 1143 S. Tenth street; tried, convicted and sentenced in the United States Court to two years in the Eastern Penitentiary.

March 29, 1908: George Eells, arrested by Patrolmen Simon and Schwarz, charged with murder of Ella Paschal and Mary Endress, at No. 330 Montrose street; tried, convicted and sentenced to be hanged for murder in the first degree.

April 14, 1908: David Barry, alias John Green, arrested by Patrolman Harkins, charged with larceny of pair of opera glasses from Frank Goldstein, No. 518 Federal

Hosted by Google

street; tried, convicted and sentenced to two years in the County Prison.

April 18, 1908: Louis Rubuck, arrested by Patrolman Gold, charged with keeping and maintaining a disorderly bawdy house at No. 227 Washington avenue; tried, convicted and sentenced to two years in the County Prison.

April 25, 1908: John Carr, alias John Sweeney, arrested by Patrolman Hendrickson, charged with burglary and larceny of clothing from Jacob Nodis, No. 215 Wharton street; tried, convicted and sentenced to one year in the County Prison.

August 7, 1908: Joseph Green, alias Feinstein, age eighteen years, arrested by Patrol Officer Frazier, charged with rape on Nellie Weiner, three years of age, in the rear of No. 1008 south Reese street; committed without bail for Court; untried.

August 15, 1908: Giuseppe Ferrara, arrested by Street Sergeant Wm. Grimes, Patrolman Anthony McBrearty and Patrolman Chas. Serphilip, charged with murder of Guiatno Taffone, at No. 1122 Hall street, by stabbing him to death with a knife; tried and convicted of murder in the second degree, and sentenced to twenty years in the Eastern Penitentiary. Ferrara was arrested three hours after the commission of the murder in Flourtown, Pa., by the above named officers, who were each subsequently commended by the Director of the Department of Public Safety and the Superintendent of Police for their excellent police service.

November 2, 1908: Abraham Goodman, arrested by Patrolman McMahon and Patrolman Kyle, charged with burglary at the residence of Harry Rosen, No. 640 Pearce street; tried, convicted and sentenced to three years in the County Prison.

November 11, 1908: Martin Heustin, alias Max Joseph; Murray Saltzman, Bernard Yeschin, alias Wm. J. Eng-

Hosted by Google

lish; Abe Cantor; Harry Fisher; all arrested by Sergeant McCloskey and Patrolman Gallagher, charged with conspiracy and attempted burglary, at the store of Hyman Schauher, No. 1024 south Fifth street. Tried, convicted and sentenced as follows: Hestin and Saltzman, each sentenced to six years in the Eastern Penitentiary; Yeschin, Cantor and Fisher, each two years in the Eastern Penitentiary.

Jacob Schkolf, arrested by Special Officers Lindsay and Whelan, charged with conspiracy and attempted burglary in the store of Hyman Schauher, No. 1024 South Fifth street; tried, convicted and sentenced to six years in the Eastern Penitentiary.

The above six prisoners were members of an organized gang who had committed many robberies previous to their arrest in the southern section of this City.

November 15, 1908: John Williams, arrested by Patrolman Lundgren, charged with burglary in the house of Emido Leone, No. 1123 Carpenter street; tried, convicted and sentenced to the Huntingdon Reformatory.

Thirty-fourth District.

January 12, 1908: Lugi Proiaccene, arrested by Patrolman Wm. Caldwell, charged with aggravated assault and battery on Levis Alevo, No. 833 Christian street; tried, convicted and sentenced to one year in the County Prison.

January 14, 1908: Frank Dalton, age nineteen years, arrested by Special Officers Sheller and Richner, charged with forcible entry and larceny of jewelry from the house of Edw. Mintzer, No. 2319 South Seventeenth street; tried, convicted and sentenced to Huntingdon Reformatory.

January 22, 1908: Francis, alias Kitty Hogan, arrested by Special Officers Sheller and Richner, charged with larceny of clothing from the house of Henry McKee, No.

Hosted by Google

1401 West Passyunk avenue; tried, convicted and sentenced to three years in the County Prison.

January 24, 1908: Wm. Crampton, arrested by Special Officers Sheller and Richner, charged with forcible entry and larceny of jewelry from the house of Mary Brunning, No. 1407 South Fifteenth street; tried, convicted and sentenced to three years in the County Prison.

March 5, 1908: Edw. Haines, arrested by Special Officers Sheller and Richner, charged with larceny of stickpin, shoes and revolver from the house of D. Freeman, No. 1712 Reed street; tried, convicted and sentenced to eighteen months in the County Prison.

March 12, 1908: Jos. Parker, arrested by Patrolman Thomas Murray, charged with larceny of jewelry from the house of John Parker, No. 1911 McClellan street; tried, convicted and sentenced to eighteen months in the County Prison.

April 11, 1908: Levy Markley, alias Edw. J. Bond, of Chicago, Illinois, arrested by Special Officers Sheller and Richner, charged with larceny of horse and carriage from Wm. Seupt, residing at Worchester, Montgomery County, Pennsylvania; turned over to Montgomery County authorities; tried, convicted and sentenced to five years in the Eastern Penitentiary.

July 25, 1908: Calvin Williams and Robert Owens, arrested by Patrolman Robert Smith and Special Officers Sheller and Richner, charged with forcible entry and larceny of jewelry and clothing from the house of Chas. Morgan, No. 1502 South Juniper street; tried, convicted and sentenced to two years in the Eastern Penitentiary.

December 18, 1908: Benj. Barnett, alias Fred. Stewart, age seventeen years, arrested by Patrolman Chas. Young, charged with homicide in causing the death of Thomas Curran, No. 1748 South Cleveland avenue, while boxing

Hosted by Google

at the Broadway Athletic Club; committed by Coroner to await the action of the Grand Jury.

December 19, 1908: John Eisman, arrested by Special Officer Richner, charged with larceny of watch and chain from John Carney, No. 1605 Manton street; tried, convicted and sentenced to three years in the County Prison.

Thirty-seventh District.

April 28, 1908: John Guiano, arrested by Patrolman Barnes, charged with passing counterfeit money on Mrs. Streicher, northeast corner of Fourth and McKean streets; tried, convicted and sentenced in the United States Court to three years in the Eastern Penitentiary.

May 23, 1908: Harry Paterson, arrested by Special Officers McCullough and Tieman, charged with the murder of Mrs. Clara Deinleine, No. 950 Jackson street; tried, convicted of murder in the second degree and sentenced to twenty years in the Eastern Penitentiary.

June 5, 1908: Thomas Hamill, age eleven years, arrested by Patrolman Maurer, charged with robbing gas slot meters of the house of Edw. Alston, No. 708 McKean street; tried, convicted and sentenced to Huntingdon Reformatory.

June 5, 1908: Harry Snyder, age ten years, arrested by Special Officers McCullough and Tieman, charged with robbing gas slot meter in the home of John Walker, No. 2442 South Tenth street; sentenced to the Huntingdon Reformatory.

June 5, 1908: Chas. Dougherty, age nine years, arrested by Special Officers McCullough and Tieman, charged with robbing the gas slot meter in the home of Chas. Kinskey, No. 914 Snyder avenue; sentenced to Huntingdon Reformatory.

July 25, 1908: Peter Begley, arrested by Special Officers McCullough and Tieman, charged with selling liquor

Hosted by Google

without a license and on Sunday at No. 446 Tree street; tried, convicted and sentenced to nine months in the County Prison.

August 3, 1908: Frank Brauner, arrested by Special Officers McCullough and Tieman, charged with larceny of two gold rings from John Henry, residence, No. 123 McKean street; tried, convicted and sentenced to nine months in the County Prison.

August 17, 1908: Cecile Miller, arrested by Special Officers McCullough and Tieman, charged with selling liquor on Sunday and without a license at No. 2538 South Juniper street; tried, convicted and sentenced to three months in the County Prison.

September 3, 1908: Jos. Artello, Norristown, Pennsylvania, arrested by Patrolman Keys, charged with burglary at the residence of John McElroy, No. 2025 South Broad street; tried, convicted and sentenced to fifteen months in the Eastern Penitentiary.

September 28, 1908: John McCann, arrested by Special Officers McCullough and Tieman, charged with larceny of jewelry and clothing, property of James Barnes, Mifflin street wharf; tried, convicted and sentenced to one year in the County Prison.

November 12, 1908: Vincenzo Catararuzo, age twenty-four years, arrested by Special Officers McCullough and Tieman, charged with rape on Lizzie Canreo, age fourteen years, residing at No. 2119 S. Tenth street; tried, convicted and sentenced to three years in the County Prison.

During the past year I have visited each police and patrol station of this division, at various hours of the day and night; found the officers attentive to their duties; books of record carefully kept; the houses clean and officers well uniformed; the Department Stables in a clean and sanitary condition; and in general, the discipline has in the main

Hosted by Google

been well maintained and the calls made on the officers for extra duty have been cheerfully complied with.

In conclusion, I desire to extend my sincere thanks to my superiors for the many courtesies extended to me during the past year, and I also desire to thank each and every member of the force for the faithful performance of his duty, and I hope each officer will continue to do his whole duty in the future, as he has done in the past, thereby sustaining the good reputation of the Department.

Respectfully submitted,

DAVID McCOACH,
Captain of Police,
First Division.

Hosted by Google

Second Police Division

Philadelphia, January 1, 1909.

JOHN B. TAYLOR, ESQ.,
Superintendent of Police.

SIR:—I have the honor to respectfully submit herewith my annual report of the Second Police Division, for the year ending December 31, 1908.

The important changes occurring in this Division, among the commanding officers during the past year, were as follows:

January 1, 1908: Lieutenant William B. Mills, transferred from Drill Master, to permanent command of Reserve Corps and Traffic Squad, consolidated.

January 25, 1908: Lieutenant William Daley, Tug Samuel H. Ashbridge, transferred to Twentieth District, vice Sleator, transferred to Tug Ashbridge.

January 25, 1908: Lieutenant Isaac E. Sleator, Twentieth District, transferred to Tug Samuel H. Ashbridge, vice Daley, transferred to Twentieth District.

April 1, 1908: Street Sergeant James J. Hearn, Third District, promoted Lieutenant of the Third District, vice Koester, discharged.

April 29, 1908: Lieutenant John J. Lynch, Seventh District, transferred to Nineteenth District, vice Atkinson, transferred to Seventh District.

April 29, 1908: Lieutenant R. Conrad Atkinson, Nineteenth District, transferred to Seventh District, vice Lynch, transferred to Nineteenth District.

Hosted by Google

April 30, 1908: Lieutenant Jeremiah Burke, Fourth District, resigned to go on Pension Roll. (Vacancy.)

October 28, 1908: Lieutenant R. Conrad Atkinson, Seventh District, resigned to go on Pension Roll.

November 23, 1908: Lieutenant John T. Duffey, Thirty-second District, transferred to Seventh District, vice Atkinson, resigned.

The number of arrests made in the Second Division during the year 1908 is as follows:

Districts.	Lieutenants.	PRISONERS,			
		WHITE.		BLACK.	
		Males.	Females.	Males.	Females.
Tug "Ashbridge"	Isaac E. Sleator	4			
Tug "King"	William H. Francis	12			
Reserves	William B. Mills	2,971	157	220	8
City Hall Guard	H. Rittenhouse	88	5	3	2
Third	Jas. J. Hearn	3,190	463	644	120
Fourth	Geo. W. Bausewine, Act'g	2,377	229	86	7
Fifth	William C. Steck	1,972	137	478	140
Sixth	James J. Barry	7,544	1,275	337	145
Seventh	John T. Duffey	3,178	349	85	19
Eighth	John Ewing	4,584	1,033	337	146
Ninth	Thomas Nicholson	2,046	191	114	31
Nineteenth	John J. Lynch	1,495	347	1,551	671
Twentieth	William Daley	2,252	187	222	20
	Total	31,713	4,373	4,077	1,309

The value of stolen property recovered in the Division and number of fires responded to, doors, gates and windown found open, also, drowned persons rescued and bodies recovered, are as follows:

Hosted by Google

Districts.	Lieutenants.	Property Recovered.	Fires Attended.	Doors of Houses, etc., Found Open.	Persons Rescued from Drowning.	Drowned Bodies Recovered.
Tug "Ashbridge"	Isaac E. Sleator		59		4	32
Tug "King"	William H. Francis	$2,940 50	33		2	25
Reserves	William B. Mills	13,310 52	55	271		1
City Hall Guard	H. Rittenhouse			408		
Third	Jas. J. Hearn	14,630 36	58	385	5	5
Fourth	Geo. W. Bausewine, Acting	14,030 01	63	448	5	4
Fifth	William C. Steck	31,575 50	58	576		
Sixth	James J. Barry	12,673 20	32	252		
Seventh	John T. Duffey	7,048 78	60	234	2	3
Eighth	John Ewing	17,801 02	96	119		
Ninth	Thomas Nicholson	15,975 34	26	880		
Nineteenth	John J. Lynch	10,422 00	52	221		
Twentieth	William Daley	4,271 40	26	401		
	Total	$144,678 63	618	4,195	18	70

Some of the most important arrests made in this Division during the year 1908 are as follows:

Reserves.

January 25: Edward Beatti, by Reserve Jones, for larceny of overcoat from Betz Building, property of Edward A. Devlin, No. 126 S. Ninth street; tried, convicted and sentenced to one year in the County Prison.

January 29: James E. Jones and Edward Allen, by Reserve Lazelle, for larceny of pocketbook and money from person of Mary Colwell, 936 Fairmount avenue; tried, convicted and sentenced to nine months each in the County Prison.

February 11: Chas. Cope, by Reserve Carson, for lar-

Hosted by Google

ceny of watch from residence of Mary Livezey, No. 1240 Race street; tried, convicted and sentenced to two years in County Prison.

February 15: Jacob Wexler, by Reserve James Brown, for larceny of pocketbook and money from person of Mary Conrad, Folcroft, Pa.; tried, convicted and sentenced to one year in County Prison.

February 15: Wm. Myers, by Reserve Reeves, for larceny of jewelry from Mary Donnelly, No. 4911 Market street; tried, convicted and sentenced to five years in Eastern Penitentiary.

February 16: Charles Treska, by Reserve Krenz, for rape on Rose Spartella, 1327 S. Sixth street; case not tried.

February 21: Howard Parker, by Traffic Officer Keenan, sneak thief, entered residence of Dr. Sickel, No. 1431 Walnut street, but nothing was taken; tried, convicted and sentenced to one year in County Prison.

March 3: Morris Charmon, by Reserve Brady, for larceny of $101 from Samuel Charmon, No. 1722 S. Ninth street; tried, convicted and sentenced to the Huntingdon Reformatory.

March 4: Frank Blake, by Traffic Officer Walters, for forcible entry and assault and battery on Mrs. Bayne, No. 703 Walnut street (nothing taken); tried, convicted and sentenced to one year in County Prison.

March 7: Isaac Jaffe, by Reserve Vanderbilt, for larceny of cloth valued at $100 from E. L. Kramer, No. 2037 Ridge avenue; tried. convicted and sentenced to one year in County Prison.

March 30: Henry Newcomer, by Traffic Sergeant McNabb and Traffic Officer Cord, for assault and battery and attempt to kill, by shooting, Joseph Crudden, No. 2111 S. Leithgow street, at Watts and Fitzwater streets; tried,

Hosted by Google

convicted and sentenced to eighteen months in County Prison.

April 3: Frank Anderson and John Warner, by Reserve Atherholt, for house robbery of jewelry valued at $850 from residence of Mrs. S. Doll, No. 917 Somerset street; tried, convicted and sentenced to Huntingdon Reformatory.

April 24: Joseph Huner, by Reserve J. Logan, for obtaining $100 by false pretence from Wm. Keyser, No. 809 Race street; tried, convicted and sentenced to two years in County Prison.

May 1: Harry Gray, by Reserve Bradley, for larceny of overcoat from S. Henkel, No. 1112 Walnut street; tried, convicted and sentenced to eighteen months in County Prison.

May 5: Howard Wilson, by Motorcycle Officer Grant, for larceny of clothing from different clubs in City; tried, convicted and sentenced to one year in County Prison.

May 6: Morris Levin, by Reserve Brady, for larceny of pocketbook and money from person of Mary Noles, Camden, N. J; tried, convicted and sentenced to Huntingdon Reformatory.

May 11: Morris Traub, by Reserve Vanderbilt, for larceny of watch and chain from person of E. Paulmechal, No. 824 Marshall street; tried, convicted and sentenced to eighteen months in County Prison.

May 25: Joseph Kriegleder, by Reserve Fesmire, for larceny of money and jewelry from Annie Nausbaum, No. 1112 N. American street; tried, convicted and sentenced to Huntingdon Reformatory.

June 10: Daniel Tankle, by Reserve W. Dougherty, for larceny from Gimbel Brothers, Eighth and Market streets; tried, convicted and sentenced to one year in County Prison.

June 11: Albert Fisher, by Reserve J. Dougherty,

Hosted by Google

boarding house thief of clothing, etc., from William Wormer, No. 466 N. Seventh street; tried, convicted and sentenced to five years in Eastern Penitentiary.

July 4: Tony Consalvi, by Reserve Jas. Robinson, for aggravated assault and battery and attempt to kill L. Gattone, No. 1112 Christian street; tried, convicted and sentenced to three years in Eastern Penitentiary.

July 7: John Jones, alias Brady, by Reserve Fesmire, for larceny of laundry from Troy Laundry, Juniper and Arch streets; tried, convicted and sentenced to one year in County Prison.

August 7: George Lyons and Thomas Howard, by Reserve T. Kennedy, for larceny of fishing reel from Tryon's, No. 10 N. Sixth street; tried, convicted and sentenced to two years each in County Prison.

August 14: George Fisher, by Reserve Martin, for house robbery of jewelry from residence of A. T. Froelich, No. 1251 W. Allegheny avenue; tried, convicted and sentenced to two and one-half years in Eastern Penitentiary.

September 4: Charles Whalen and Richard Marshall, by Reserve H. Logan, for larceny from person of James Jones, Leslie, Md.; tried, convicted and sentenced to one year in County Prison.

October 19: George Wizard, by Reserve S. Wilson, for larceny of pocketbook from person of Sergeant Elliott, Fourteenth Police District; tried, convicted and sentenced to three years in Eastern Penitentiary.

October 27: Joseph Davis, by Reserve Livezey, for larceny of cloth from James Wood, No. 2933 N. Third street; tried, convicted and sentenced to one year in County Prison.

November 2: Samuel Sax, alias Sikes, by Traffic Officer Woehr, for larceny of cigars from Bayuk Brothers,

Hosted by Google

No. 50 N. Third street; tried, convicted and sentenced to House of Refuge.

November 17: Thomas H. Smith, by Traffic Officer Woehr, for attempted larceny from wagon at Fourth and Market streets owned by Max Telman, No. 859 N. Seventh street; tried, convicted and sentenced to two years in Eastern Penitentiary.

December 26: Henry Robinson, by Reserve Jas. Robinson, for aggravated assault and battery and attempt to kill Philip Monfre, No. 112 Washington avenue; case not tried.

December 26: John Burns, alias Daniel Shields, by Reserve Brady, for highway robbery on unknown man, at Eighth and Filbert streets; case not tried.

Third District.

January 1: Jacob Block, by Officer Haley, for buggery and sodomy on Israel Elore, age sixteen years, of No. 513 S. Third street; tried, convicted and sentenced to eighteen months in County Prison.

January 7: Action Canters, by Officer Looney, for larceny at Otto Schmidt's saloon, Delaware avenue and Chestnut street; tried, convicted and sentenced to Huntingdon Reformatory.

January 29: Harry Shea, alias Hinkle, by Special Officer O'Brien, for larceny of clothing from residence of Joseph Hummel, No. 326 Spruce street; tried, convicted and sentenced to three years in County Prison.

February 1: John Brown and John Carr, by Special Officer O'Brien, for larceny of double team from J. Hoffner, Marple, Delaware County; tried, convicted and sentenced to one year each in County Prison.

February 20: Nelson Jefferson, by Officer Dillion, for arson, setting house afire at 510 S. Randolph street; tried, convicted and sentenced to ten years in County Prison.

Hosted by Google

March 6: John Montgomery and James Miller, by Officer Boyd, for larceny of lead pipe from residence of Christopher Evans, No. 343 S. Lawrence street. They were tried, convicted and sentenced as follows: Montgomery, three years, and Miller two years in Eastern Penitentiary.

April 14: Thomas Pudick, by Special Officer McFarland, for highway robbery, committen on Michael Scowski, No. 244 Washington avenue, Pottstown; tried, convicted and sentenced to Huntingdon Reformatory.

April 19: Frank Snock, by Special Officer McFarland, for highway robbery and aggravated assault and battery on Wm. McCullough, No. 204 S. Water street; tried, convicted and sentenced to eighteen months in Eastern Penitentiary.

April 25: Thomas Edwards, by Officer O'Malley, for picking pockets of Charles Braumgarth, No. 3018 Salmon street; tried, convicted and sentenced to one year in County Prison.

May 3: Charles Schwartz, by Special Officer McFarland, for highway robbery on Frank O'Hara, No. 4425 Edgemont street; tried, convicted and sentenced to five years in Eastern Penitentiary.

May 29: Mamie Jefferson, by Special Officer McFarlan, for larceny of clothing and silverware from Daniel Niemayer, No. 260 S. Third street; tried, convicted and sentenced to eighteen months in County Prison.

June 1: Thomas Sherber, by Special Officer O'Brien, for rape on Mary Pendergast, No. 312 S. Second street; tried, convicted and sentenced to five years in Eastern Penitentiary.

June 5: Tony Pasquale, by Special Officer O'Brien, for rape on Mary Pendergast, No. 312 S. Second street; tried, convicted and sentenced to five years in Eastern Penitentiary.

Hosted by Google

June 18: Richard Neade, by Officer Jennings, for aggravated assault and battery on William Thomas, No. 540 Federal street; tried, convicted and sentenced to one year in County Prison.

June 26: William Frazer, by Officer Casper, for buggery on James Neal, No. 517 Carpenter street; tried, convicted and sentenced to one year in County Prison.

July 11: George Crossley, by Officer Henry, for buggery on Louis Martin, No. 319 S. Second street; tried, convicted and sentenced to five years in Eastern Penitentiary.

July 31: William Ellis, by Officer O'Malley, for indecent exposure at Delaware avenue and Pine street; tried, convicted and sentenced to one year in County Prison.

September 12: Charles Wilson, by Officer Nihill, for snatching pocketbook from Mary Grunley, No. 2102 Federal street; tried, convicted and sentenced to fourteen months in County Prison.

September 26: Geo. B. McLoughlin, by Officer Welsh, for attempted robbery of cloth from Mr. Cutler, No. 339 S. Fifth street; tried, convicted and sentenced to eighteen months in County Prison.

September 29: Tony Kriza, by Officer Welsh, for robbery of cloth from Mr. Cutler, No. 339 S. Fifth street; tried, convicted and sentenced to eighteen months in County Prison.

October 15: Harry Bowen, by Officer McKenna, for larceny of brass from William Quinn, No. 1038 N. Front street; tried, convicted and sentenced to three years in Eastern Penitentiary.

October 21: Paul Doan and Daniel Lynos, by Special Officer Raphael and Officer Henry, for larceny from person of Geo. Holle, Fairytown, N. J.; tried, convicted and sentenced to fifteen months each in County Prison.

Hosted by Google

October 31: John Scholes, by Officer Lynch, for larceny of shoes from Merchants' and Mariners' Company, Third and Chestnut streets; tried, convicted and sentenced to one year in County Prison.

November 4: Charles Wright, by Officer Lynch, for larceny of shoes from Merchants' and Mariners' Company, Third and Chestnut streets; tried, convicted and sentenced to eighteen months in County Prison.

November 13: Samuel C. Deacon and Edward Elmes, by Officer Lynch, for larceny of shoes from Merchants' and Mariners' Company, Third and Chestnut streets; case not tried.

December 27: Thomas Burke, by Officer Regler, for breaking and robbing gas meter at No. 244 Stamper street; tried, convicted and sentenced to two years in Catholic Protectory.

Fourth District.

January 11: Charles F. Pierce, by Special Officers Redding and O'Drain, for burglary at residence of S. Fullerton, Forty-second and Spruce streets; tried, convicted and sentenced to Huntingdon Reformatory.

March 10: Leon Gibbs, by Special Officers Reddind and O'Drain, for larceny of cloth from Charles Leopold, No. 1013 Walnut street; tried, convicted and sentenced to Huntingdon Reformatory.

April 20: James Clark, by Special Officers Redding and O'Drain, for larceny of merchandise from Clyde Steamship Company, Pier No. 2, N. Delaware avenue; tried, convicted and sentenced to one year in County Prison.

June 8: John Green, by Officer Frank Redding, for breaking, entering and larceny of knives, razors, revolvers and money from Moskowitz and Herback, No. 430 Market street; tried, convicted and sentenced to three years in Eastern Penitentiary.

Hosted by Google

June 17: Max Haiman, by Special Officers Redding and O'Drain, for false pretence and larceny of ring from Michi Greenberg, No. 404 Poplar street; tried, convicted and sentenced to three years in Eastern Penitentiary.

June 20: Charles Wolf, by Officer McLear, for highway robbery on James Allen, No. 1339 Warfield street; tried, convicted and sentenced to two years in Eastern Penitentiary.

October 24: Ludwig Herske, by Special Officers Redding and O'Drain, for forgery and obtaining goods by false pretence, from Smith, Klein and French, No. 433 Arch street; tried, convicted and sentenced to three years in Eastern Penitentiary.

December 3: Harry Greenberg, by Special Officers Redding and O'Drain, for receiving fourteen rolls of cloth, which were stolen from I. Oppenheimer Company, Nos. 26-28 N. Fourth street; tried, convicted and sentenced to one year in County Prison.

December 3: Izzy Kammisky, by Specail Officers Redding and O'Drain, for breaking and entering, and larceny of fourteen rolls of cloth from I. Oppenheimer Company, Nos. 26-28 N. Fourth street; tried, convicted and sentenced to two years in County Prison.

Fifth District.

January 9: Fred. Smith, by Special Officer Quinn and Officer Brown, for larceny of horse and wagon, which was left standing on the street, property of Bradley Brothers, northwest corner Twenty-first and Market streets; tried, convicted and sentenced to eighteen months in County Prison.

January 23: Norman Gains, by Officer Lewis, for burglary by entering the saloon of Daniel Hengen, southeast corner Eleventh and Sansom street, and taking $250;

Hosted by Google

tried, convicted and sentenced to three years in Huntingdon Reformatory.

February 11: Richard Ross, by Officer Dicks, for aggravated assault and battery with intent to kill, by shooting, Edward Johnson, No. 239 S. Clifton street; tried, convicted and sentenced to eighteen months in County Prison.

February 15: Alexander Butler, by Officer Boyer, for larceny of clothing from Hunter McClain, No. 730 S. Bancroft street; tried, convicted and sentenced to three years in County Prison.

February 20: Dominick Dommillio, Michael Costello and Joseph Troy, by Sergeant Fenn and Officers McAllister, Bunting and Colbert, for aggravated assault and battery with intent to kill Officers McAllister and Bunting, by shooting at them with a revolver, and inciting to riot. They were tried, convicted and sentenced as follows: Dommillio and Troy, five and two years, respectively, in Eastern Penitentiary; Costello, eighteen months in County Prison.

February 25: Fontaine Lewis, by Officer Brennan, for murder of Mary Lewis, No. 517 S. Eighteenth street; tried and convicted, but has not as yet been sentenced.

February 25: William Harris, by Sergeants Fenn and Milburn, for aggravated assault and battery with intent to kill George Hollywood, No. 256 S. Twenty-fourth street, by shooting him in the chest; case not tried. Hanlon, Jones and Fred. Mitchell were arrested by Special Officer Quinn and Officer Brown as accessories to the above, and are now held in bail awaiting trial.

March 4: Frank Blake and John Lee, by Sergeant Milburn, for forcible entry and assault and battery on Hannah Bryant, No. 703 Walnut street; tried convicted and sentenced to one year each in County Prison.

Hosted by Google

March 6: Lewis Walker, by Officer Dick, for burglary by entering the store of James Britner, No. 230 S. Eleventh street; tried, convicted and sentenced to Huntingdon Reformatory.

April 15: Elizabeth Newson, by Special Officers Quinn and Brown, for larceny of clothing from the residence of Mrs. C. Campbell, No. 2125 Spruce street, where she was employed as a servant; tried, convicted and sentenced to nine months in County Prison.

May 3: Frank Johnson, by Sergeant Fenn and Officer Dicks, for robbery and receiving stolen goods, property of Julius Junker, No. 211 S. Thirteenth street; tried, convicted and sentenced to one year in County Prison.

June 16: Louis Daniel, by Officer Osborne, for aggravated assault and battery with intent to kill Officer Joseph McCusker, Nineteenth District, by shooting him; tried, convicted and sentenced to five years in Eastern Penitentiary.

June 26: George E. Hill, by Officer Brennan, for murder of Eugene Bowman, No. 237 S. Camac street; tried, convicted and sent to Norristown Insane Asylum.

July 27: William Jackson, by Officers Keegan and Ferguson, for aggravated assault and battery with intent to kill Officers John Murray and Norris D. Sellman, by stabbing them with penknife; tried, convicted and sentenced to eighteen months in County Prison.

August 3: William McDonald, by Special Officers Quinn and Brown, for conspiracy to defraud; held under $4,000 bail for appearance at Wilkesbarre, Pennsylvania.

August 7: Sidney Dickerson, by Special Officers Quinn and Brown, for conspiracy to defraud; held under $4,000 bail for appearance at Wilkesbarre, Pennsylvania.

August 24: Jerome Herbert, by Officers Sheeran and C. Wilson, for assault and battery with intent to kill Vandella Savoy, 254 S. Clifton street, by shooting her in the head;

Hosted by Google

tried, convicted and sentenced to one year in County Prison.

August 30: James Robinson, alias Household, by Special Officers Quinn and Brown, for assault and battery with intent to kill George Lee, 236 S. Alder street, by shooting him in the chest; tried, convicted and sentenced to two years in County Prison.

October 17: Nellie Clark, by Officer Carl, for larceny of $8.00 from James Gibbs, No. 1615 Federal street, in her house; tried, convicted and sentenced to two years in County Prison.

October 19: William Johnson, by Officer Carl, for larceny of ladies' hats from store of Ella Sherman, No. 249 S. Eighth street; tried, convicted and sentenced to two years in County Prison.

November 10: Samuel King, by Officer Phelan, for assault and battery on Edward Williams, No. 219 S. Warnock street, by striking him and attempting to stab him with a knife. He was also charged with the larceny of a knife from Isadore Underleigher, northwest corner Warnock and Locust streets; tried, convicted and sentenced to three years in County Prison.

December 11: Edward Jenkins, by Officer Carl, for assault and battery on Joseph Regal, No. 825 Locust street, by cutting him several times with a razor; tried, and convicted, but sentence was suspended. Regal was also tried on the same charge preferred by Jenkins, who resides at No. 1126 Rodman street; was convicted and sentenced to one year in Eastern Penitentiary.

Sixth District.

January 10: Joseph Kehoe, by Officer McFadden, for embezzlement of $25.00 from Gimble Brothers, Ninth and Market streets; tried, convicted and sentenced to one year in County Prison.

Hosted by Google

February 3: Robert Richardson, by Special Officers Lynch and Mulherin, for flim flam on M. Rosenberg, No. 222 N. Eighth street; tried, convicted and sentenced to one year in County Prison.

February 19: Charles Donovan, by Officer Hamilton, for burglary and larceny from residence of John Mack, No. 213 N. Camac street; tried, convicted and sentenced to four years in County Prison.

March 3: Nathan Cordish, by Officer Smith, for larceny of cigarettes from The United Cigar Company, No. 144 N. Eighth street; tried, convicted and sentenced to Huntingdon Reformatory.

March 10: George Scott, by Officer Hendrick, Seventh District, for forcible entry at No. 913 Arch street; tried, convicted and sentenced to one year in County Prison.

May 12: Frank Creder, Frank Malone and Lewis Cornell, by Officer Darcey, for robbery of silks from Pearlberg and Lichman, No. 925 Market street; tried, convicted and sentenced to eighteen months each in County Prison.

June 5: William McNulty and Harry Hall, by Special Officers Barry and Earnest, for highway robbery on H. Snyder, No. 1345 Ridge avenue; tried, convicted and sentenced to five years each in Eastern Penitentiary.

June 16: George Skargus, by Special Officers Barry and Earnest, for attempted robbery at 1109 Arch street; tried, convicted and sentenced to twelve months in House of Correction.

July 3: Frank Harris, by Officer Simpson, for robbery of hardware and clothing valued at $200, at vacant house of Miss Tyler, 233 N. Ninth street; tried, convicted and convicted to two years in County Prison.

July 5: James Whitaker, by Officer Kreinbihl, for highway robbery and larceny of $20.00 in money from Dominick Longe, No. 2013 Bainbridge street; tried convicted and sentenced to three years in County Prison.

Hosted by Google

July 14: George Lee, by Special Officers Lynch and Mulherin, for the murder of Lee Chit, No. 917 Race street; tried and convicted but not sentenced.

July 29: Frank Bruner, by Officer Reilly, for robbery of awnings valued at $25.00, from E. Lindh, northwest corner Ninth and Spring Garden streets; tried, convicted and sentenced to twelve months in County Prison.

August 28: John Smith and Edward Johnson, by Special Officers Lynch and Mulherin, for larceny of brass blotters from Strawbridge & Clothier, Eighth and Market streets; tried, convicted and sentenced to three years each in County Prison.

September 11: Mamie Brown, and Emma Thomas, by Officers Reilly and Merriman, for the murder of Anthony Madden, Allentown, Pennsylvania. They were both tried and convicted of manslaughter, but not sentenced.

September 13: George Fulton, by Officer McCann, for burglarly and larceny of $6.00 from H. Waterson, No. 132 N. Twelfth street; tried, convicted and sentenced to three years in County Prison.

September 18: Thomas O'Connor, by Officer Deegan, for larceny of watch from his mother; tried, convicted and sentenced to two years in County Prison.

September 20: Fred. Brown, by Officer Kreinbihl, for attempted robbery at residence of Mrs. Grogan, No. 24 N. Tenth street; tried, convicted and sentenced to one year in County Prison.

September 22: William Toy, by Officer Callahan, for larceny of watch from person of William Mallon, No. 4818 N. Second street; tried, convicted and sentenced to twelve months in County Prison.

October 23: William Warner, by Officer McEwen, for larceny of drugs from Warner & Company, Broad and Wallace streets; tried, convicted and sentenced to eighteen months in County Prison.

Hosted by Google

November 4: James Frue and Daisy Adams, by Officer Maneely, for highway robbery and larceny of $300 from the person of James McGeehan, No. 304 N. Sixteenth street. They were tried, convicted and sentenced as follows: Frue, five years in Eastern Penitentiary and Adams, two years in County Prison.

November 7: George Harris, by Officer Merriman, for larceny of $12.00 in money from the person of George Jeffers, No. 2616 Belgrade street; tried, convicted and sentenced to two years in County Prison.

December 19: Clarence Fredericks, by Officer Jackson, for assault and battery with intent to kill John Henry, No. 4360 Germantown avenue, and Mike Cihcos, No. 1312 Myrtle street; case not tried.

Seventh District.

January 17: John Franklin, by Officer Schwartz, for highway robbery on Henry Christaus, Bucks County, Pennsylvania; tried, convicted and sentenced to three years in County Prison.

February 18: Frank Sullivan, by Officer Dollscheck, for larceny of tools from S. Blackman, No. 213 N. Second street; tried, convicted and sentenced to the House of Refuge.

February 21: Patone Jenar, by Officer Jones, for highway robbery on Anna Haines, No. 1029 Fairmount avenue; tried, convicted and sentenced to two years in County Prison.

March 22: Charles Elwood, by Officer Glendening, for highway robbery on Daniel O'Harrah, of Tacony; tried, convicted and sentenced to one year in County Prison.

September 25: Edward Allenback, by Officer Kranich, for burglary by entering house of P. Ackerman, No. 411

Hosted by Google

N. Second street; tried, convicted and sentenced to three years in County Prison.

October 9: Anthony Polk, by Officer Brady, for aggravated assault and battery on his wife, Louisa Polk, No. 406 Wallace street; tried, convicted and sentenced to two years in County Prison.

November 4: Samuel Demby, by Officer Bieger, for murder,—stabbing to death Ernest Gayser, No. 505 Callowhill street; case not tried.

December 19: Charles Del Cabinet, by Officer Himeback, for assault and battery on Elizabeth Miller, No. 2943 A street; and false pretense,—obtaining money from Fritz Turner, No. 111 Wildey street, by false advertisements; tried, convicted and sentenced to three years in Eastern Penitentiary.

December 21: Cecil LeGrange, by Sergeant Andress, for the murder of Paul Miller, No. 476 N. Third street, by shooting; case not tried.

Eighth District.

February 2: John Rhomer, by Officer Cavanaugh, for aggravated assault and battery on J. Rhomer, No. 316 N. Darien street; tried, convicted and sentenced to two years in County Prison.

February 4: William Coleman and Edward Smith, by Officer Towne, for burglarly at residence of G. Myer, No. 402 N. Ninth street; tried, convicted and sentenced to nine months each in County Prison.

February 7: Thomas Lewis, William Smith and Alfonzo Peterson, by Officers Ervin, Duffy and Stuckert, for larceny of lead pipe from vacant house No. 665 N. Thirteenth street. They were tried, convicted and sentenced as follows: Lewis and Smith, eighteen months in County Prison; and Peterson, sent to House of Refuge.

Hosted by Google

March 10: John Francis, by Special Officer Sperzel, for passing counterfeit money on M. Miller, 1237 N. Leithgow street; tried, convicted and sentenced to one year in County Prison.

March 22: Vincent Reed and Lizzie Reed, by Officer Lanshe, for harboring Catharine Reed, age sixteen years, for immoral purposes; tried, convicted and sentenced to three years each in County Prison.

March 30: Harry Scanlon and Daniel Hetherington, alias Dougherty, by Officer Nonemacher and Special Officer Kearse, for obtaining goods on forged order, from Savil & Company, northwest corner Eleventh and Wood streets; tried, convicted and sentenced to eighteen months each in County Prison.

April 2: George Wallace, by Officer Ervin, for robbery in Montgomery County; tried, convicted and sentenced to five years in Eastern Penitentiary.

April 8: Joseph Mullen and George Leddell, by Special Officer Sperzel, for burglary at residence of W. R. Gilbert, No. 412 N. Twelfth street; tried, convicted and sentenced to fifteen months each in County Prison.

April 9: George Franks, by Officer Spilman, for aggravated assault and battery on William Smith, No. 1123 Poplar street; tried, convicted and sentenced to one year in County Prison.

April 11: Frank Ellison and William Moffett, by Officer Clymer, for larceny of lead pipe from vacant house No. 666 N. Eighth street; tried, convicted and sentenced to nine months each in County Prison.

April 25: John Molcassian, by Special Officer Sperzel, for aggravated assault and battery on Harry Andresian, No. 1009 Vine street; tried, convicted and sentenced to three years in County Prison.

April 28: Henry Porter, by Officer Graham, for larceny

Hosted by Google

of $250 from F. Lehman, No. 334 N. Thirteenth street; tried, convicted and sentenced to eighteen months in County Prison.

May 4: Walter Mason, alias Buggie Bill, by Special Officer Kearse, for burglary at residence of Mark Kay, No. 1222 Poplar street; tried, convicted and sentenced to eighteen months in County Prison.

May 9: Joseph Wood, by Special Officer Kearse, for keeping a bawdy house at rear of No. 313 Darien street; tried, convicted and sentenced to one year in County Prison.

May 17: Wesley Brown, by Special Officer Kearse, for burglary at residence of Mary Kane, No. 1002 Ogden street; tried, convicted and sentenced to eighteen months in County Prison.

June 4: Charles Gibson, James Horner and Charles Miller, by Officers Raeder, Titus and McClain, for robbery at Garvin's saloon, Eighth and Wood streets; tried, convicted and sentenced to two years each in County Prison.

June 14: George Campbell, by Officer Irwin , for highway robbery on L. Borney, No. 311 N. Seventh street; tried, convicted and sentenced to eighteen months in County Prison.

June 15: Percy Simms, Edward Smith and George Dillen, alias Country Kid, by Officers O'Brien and Jeffers, for burglary at the residence of N. Greenberg, No. 649 N. Franklin street. They were tried, convicted and sentenced as follows: Simms, five years in County Prison; Smith and Dillon, four years in County Prison.

June 22: James Warner, by Officer Liddy, for shooting Officer Able, of the Seventh District; tried, convicted and sentenced to seven years in Eastern Penitentiary.

June 26: Harry Ahern, by Officer Sykes, for forcible

Hosted by Google

entry and robbery at house of Flavell and Brother, No. 1005 Spring Garden street; tried, convicted and sentenced to eighteen months in County Prison.

July 12: Benjamin Roddy, by Special Officer Kearse, for assault and battery on J. Pierson, No. 1310 George street; tried, convicted and sentenced to two years in County Prison.

July 25: Harry Goodman, by Special Officer Sperzel, for the murder of Abe Melinkuff, No. 1014 Wallace street; tried and convicted of murder in the first degree, but not sentenced.

August 21: Emil Judlin, alias H. Zitner, by Officer McCarthy, for passing bogus checks on Quaker City Cab Company, Twelfth and Vine streets; tried, convicted and sentenced to eighteen months in County Prison.

September 4: John Smith, by Officer McDevitt, for burglary at residence of Mrs. Becker, 512 N. Marshall street; tried, convicted and sentenced to eighteen months in County Prison.

September 9: Bessie Woodward, by Officer Jeffries, for harboring Jennie Griffith, age fifteen years, for immoral purposes, at No. 831 Wood street; tried, convicted and sentenced to nine months in County Prison.

September 12: Carlton Bradley, alias W. J. Heaton, and Samuel Jackson, alias S. M. Brewer, by Special Officer Kearse and Lieutenant Ewing, for conspiracy and obtaining money by selling coffee and a fake premium; tried, convicted and sentenced to eighteen months each in County Prison.

September 13: Kem Lee, by Officer McMahon, for burglary at residence of R. Bell, No. 437 N. Franklin street; tried, convicted and sentenced to two and one-half years in County Prison.

September 19: John Connelly, by Officer Frantz, for

Hosted by Google

obtaining goods on forged order from C. S. French, Fourth and Callowhill streets; tried, convicted and sent to House of Refuge.

September 28: Jacob Cohen, by Officer Stettler, for assault and battery on Ida Bryant, No. 431 N. Franklin street; tried, convicted and sentenced to one year in County Prison.

October 27: Charles Naylor, by Officer McCarthy, for obtaining goods on forged order from J. McCaully, No. 101 Vine street; tried, convicted and sentenced to two years in County Prison.

November 6: Charles Hannaple, by Special Officer Kearse, for burglary at residence of A. Thomas, No. 671 N. Alder street; tried convicted and sentenced to five years in Eastern Pentientiary.

November 28: George Franklin, alias Watts, by Officer Wunderlick, for robbery at barber shop of W. Sassany, northwest corner Eleventh and Spg. Garden streets; tried, convicted and sentenced to eighteen months in County Prison.

November 20: Frank Tyenski, by Officer O'Brien, for robbery at factory of Quaker City Pattern Company, No. 506 N. Twelfth street; tried, convicted and sentenced to five years in Huntingdon Reformatory.

December 12: Harry Clark, by Officer Fogarty, for larceny of goods from Bell Cloak Company, No. 532 Arch street; tried, convicted and sentenced to three years in County Prison.

Ninth District.

February 6: Herbert Clemmer, by Officer Aloysius Dermody, for larceny of diamond ring from C. W. Lewis, No. 811 N. Twenty-third street; tried, convicted and sentenced to Huntingdon Reformatory.

Hosted by Google

March 31: Joseph Kelly and John McCarty, by Officer Cunningham, for forcible entry and cutting lead pipe in vacant house No. 2631 Brown street and No. 2411 Brown street, respectively, owner, G. Richardson, No. 2627 Montgomery avenue; tried, convicted and sentenced to two years each in Eastern Penitentiary.

May 30: Jack Carter, by Officer John Phelan, for attempted highway robbery by holding up Charles Harley, No. 134 N. Thirty-fourth street, at point of revolver; tried, convicted and sentenced to four years in Eastern Penitentiary.

June 9: Dennis Sullivan, by Officer Wm. J. Elliott, for larceny of $6.00 from Mrs. Huffman, No. 2218 Brandywine street; tried, convicted and sentenced to five years in Eastern Penitentiary.

June 13: Charles Jackson, by Officer John Comerford, for larceny of cigars from Frederick Kline, No. 1411 Ridge avenue; tried, convicted and sentenced to eighteen months in County Prison.

June 24: Joseph Diamond, by Officer Charles Smith, for forcible entry and larceny of clothing and jewelry from Mrs. Emily Holbrook, No. 815 N. Seventeenth street; tried, convicted and sentenced to Huntingdon Reformatory.

July 10: Frederick Redfern, by Special Officers Smith and Fritz, for larceny of watch and money from J. Smith, No. 1428 Vine street; tried, convicted and sentenced to eighteen months in County Prison.

July 10: Ross St. John, by Officer Peter Toner, for larceny of two rings from Isador Weissman, No. 1531 Ridge avenue; tried, convicted and sentenced to nine months in County Prison.

July 28: James Moon, by Officer Wm. Baker, for larceny of vase from E. A. Seymour, No. 2005 Wallace street; tried, convicted and sentenced to three years in County Prison.

Hosted by Google

July 28: Fannie Hughes, by Officer George Kelly, for larceny of ring from Mrs. B. F. Maschel, No. 5757 Cedar avenue; tried, convicted and sentenced to one year in County Prison.

August 8: John Boyle, by Officer Edward Fritz, for larceny of roll of cloth from William Wood, corner Twenty-second and Spring Garden streets; tried, convicted and sentenced to nine months in County Prison.

August 24: Richard Jones, by Special Officers Smith and Fritz, for attempted arson at Media, Delaware Co., Pa.; tried, convicted and sentenced to eighteen months in County Prison.

August 24: Monroe Jasper, by Officers C. Linden and E. Govens, for assault and battery with intent to kill his wife, Maggie Jasper, No. 829 Burns street; tried, convicted and sentenced to eighteen months in County Prison.

September 18: Peter Quinn, by Officer Jas. Bell, for larceny of lead pipe from No. 839 Windsor Square; tried, convicted and sentenced to nine months in County Prison.

October 2: John Douglass, by Officer Chas. Bates, for forcible entry and larceny of rubber tires from the Diamond Rubber Company, 304-306 N. Broad street; tried, convicted and sentenced to nine months in County Prison.

November 8: James Taylor and John Dougherty, by Officer James McFarlane, for larceny and breaking into Pittenos Brothers, 1526 Callowhill street; tried, convicted and sentenced to one year each in County Prison.

November 9: Henry E. Rink, by Special Officers Fritz and Douglass, for larceny of money from Charles Miller, No. 2411 Aspen street; tried, convicted and sentenced to three years in County Prison.

November 14: James Wallace, by Officer Benjamin Smith, for breaking, entering and larceny at School House,

Hosted by Google

Twentieth and Fairmount avenue; tried, convicted and sentenced to eleven years and six months in Eastern Penitentiary.

December 7: Charles D. Skirdin, by Constable Hoff, for murder of John Bradley, No. 1934 Callowhill street; case not tried.

Nineteenth District.

January 5: George English, by Officer Booker, for aggravated assault and battery on Mary Earley, 414 S. Camac street; tried, convicted and sentenced to one year in County Prison.

January 5: Frank Lagonia, by Officer Joy, for aggravated assault and battery with intent to kill William Capsol, southeast corner 25th and Lombard streets; tried, convicted and sentenced to one year in County Prison.

January 20: George Greenleaf, by Officer Booker, for larceny of $7.50 from Geneva Barrett, 1519 Lombard street; tried, convicted and sentenced to one year in County Prison.

February 14: John Brown, by Officer McInnes, for larceny of pocket-book from Edna Day, 4915 Wynnefield avenue; tried, convicted and sentenced to three years in County Prison.

February 17: Frank Bresheurs, by Officer Crooks, for highway robbery and larceny of $10.00 from Elias Hunds, Devon, Pa.; tried, convicted and sentenced to eighteen months in County Prison.

February 19: Chester Davis and Nathan Cash, by Sergeant Duggy and Officers Hagan and Butler, for burglary of clothing from Jacob Winepol, 915 South street; tried, convicted and sentenced to the Huntingdon Reformatory.

February 20: Edward Harrity, by Officer Butler, for

Hosted by Google

highway robbery of watch from James Wark, 627 S. Broad street; tried, convicted and sentenced to three years in County Prison.

February 20: Nicholenda Marcella, Luige Tatsole, Sibastrano Carropla, Mike Riffica, Antonio Debanio, Salvator Lavono, Demenico DeAmbrisco, Philip Platnack and Francisco Piziscalo, by Officers Huhn, Brown, Smith and Cottman, for inciting to riot on Broad street. They were all tried and convicted, but sentence was suspended on all but Piziscola, who was sentenced to one year in County Prison.

February 22: Samuel Pitts, by Special Officer Moriarty, for burglary of shoes from A. Neiderman, 1123 South street; tried, convicted and sentenced to three years in County Prison.

February 22: William Hawkins, by Officer Bolling, for receiving goods stolen from A. Neiderman, 1123 South street; tried, convicted and sentenced to eighteen months in County Prison.

February 23: Samuel Kelley, by Officer J. McLaughlin, for receiving goods stolen from A. Neiderman, 1123 South street; tried, convicted and sentenced to eighteen months in County Prison.

February 24: John Reeder, by Officer Bolling, for receiving goods stolen from A. Neiderman, 1123 South street; tried, convicted and sentenced to four years in County Prison.

February 25: Fontain Lewis, by Assistant Chief Walters, of Fire Department, for the murder of May Lewis, No. 517 S. Eighteenth street; tried, convicted and sentenced to be hanged.

February 26: John Burley, by Officer Bolling, for burglary of shoes from A. Neiderman, No. 1123 South street; tried, convicted and sentenced to five years in County Prison.

Hosted by Google

March 3: Frank Henry, for suspicion of larceny of trunk from Rachel Boston, Dryson place; tried, convicted and sentenced to eighteen months in County Prison.

March 7: Roy Chamburn, by Special Officers Moriarty and Daly, for larceny of clothing from David Watts, No. 1530 Lombard street; tried, convicted and sentenced to nine months in County Prison.

March 7: Clara Watkins, by Officer Sheehan, for aggravated assault and battery on Mattie McNeil, No. 744 S. Thirteenth street; tried, convicted and sentenced to Norristown Insane Asylum.

March 15: Della Fox, by Officer W. Brown, for larceny of $18.00 from Frank Hiram, No. 4253 Ludlow street; tried, convicted and sentenced to eighteen months in County Prison.

March 16: William Banks, by Officer W. Brown, for larceny of $18.00 from Frank Hiram, No. 4253 Ludlow street; tried, convicted and sentenced to eighteen months in County Prison.

March 21: Henry Johnson, alias Bright Eyes, by Special Officers Moriarty and Daly, for larceny of clothing and jewelry from David Watts, No. 1530 Lombard street; tried, convicted and sentenced to nine months in County Prison.

April 3: James Moore, by Special Officers Moriarty and Daly, for larceny of diamond ring from Mr. Pinkstone, northeast corner Twenty-ninth and South streets; tried, convicted and sentenced to one year in County Prison.

April 11: William Turner, by Officer G. Garnett, for highway robbery and larceny of $1.15 from Edward Brown, Doylestown, Pa.; tried, convicted and sentenced to three years in County Prison.

April 11: Arthur Phillips, by Special Officers Mor-

Hosted by Google

iarty and Daly, for suspicion of larceny of clothing from Mrs. Sutter, No. 912 Pine street; tried, convicted and sentenced to one year in County Prison.

April 18: William Faulks, by Special Officers Moriarty and Daly, for larceny of merchandise from Clyde Line Steamship Co.; tried, convicted and sentenced to eighteen months in County Prison.

April 18: Oscar Pallas, by Officer Sheehan, for larceny of jewelry from J. Blankwell, No. 2222 Callowhill street; tried, convicted and sentenced to one year in County Prison.

April 25: Sadie Ford, by Officer J. McLaughlin, for aggravated assault and battery on Renica Braxton, No. 728 S. Thirteenth street; tried, convicted and sentenced to one year in County Prison.

May 5: Mary Turner, by Officer Smith, for larceny of stove from John Beashenry, No. 712 N. Forty-sixth street; tried, convicted and sentenced to eighteen months in County Prison.

May 9: George Harrison, by Detective Long, for the murder of Lizzie Williams, No. 1624 Naudain street; tried, convicted and sentenced to eighteen years in Eastern Penitentiary.

May 12: William Graham, by Officer Booker, for rape on Mary Brooks, No. 609 Lombard street; tried, convicted and sentenced to eighteen months in County Prison.

May 23: George Levin, by Officer Smith, for picking pockets of J. G. Benningham, No. 932 Lombard street, of $20.00; tried, convicted and sentenced to Huntingdon Reformatory.

May 30: William Edwards, by Sergeant Colbert and Special Officer Moriarty, for homicide on John Mulherin; case not tried.

June 5: Lawrence Sheppard, by Special Officer Daly,

Hosted by Google

for suspicion of larceny of clothing from R. Rosenblatt, No. 710 South street; tried, convicted and sentenced to eighteen months in County Prison.

June 5: William Smith, by Officer Bolling, for larceny of clothing from R. Rosenblatt, No. 710 South street; tried, convicted and sentenced to eighteen months in County Prison.

June 13: Joseph Keys, by Officer Bolling, for burglary of cigars from Rudolph Shatz, No. 1105 South street; tried, convicted and sentenced to one year in County Prison.

June 15: George Brooks, by Special Officer Daly and Officer Curran, for larceny of silverware from Mary Jackson, No. 214 S. Thirty-seventh street; tried, convicted and sentenced to one year in County Prison.

June 16: James Powell, by Officer Bolling, for highway robbery and larceny of watch from James Halpin, Royersford, Pa.; tried, convicted and sentenced to Huntingdon Reformatory.

June 16: Lewis Daniels, by Officer Miller, for aggravated assault and battery and attempting to kill Officer McCusker; tried, convicted and sentenced to five years in Eastern Penitentiary.

July 9: Costello Domingo, by Officer Doheny, for aggravated assault and battery on C. J. Crans, 1527 South street; tried, convicted and sentenced to eighteen months in County Prison.

July 9: Alexander Augins, by Officer Lovett, for larceny of watch from A. DeVicery, 4765 Stiles street; tried, convicted and sentenced to one year in County Prison.

July 19: William Hoskins, by Officer Bolling, for false pretence of check for $200 from John Saunders, 516 S. Sixteenth street; tried, convicted and sentenced to one year in County Prison.

Hosted by Google

July 21: Paul Johnson, by Officer Moriarty, for burglary of clothing from Isreal Jaslon, 419 S. Twentieth street; tried, convicted and sentenced to one year in County Prison.

July 23: William Johnson, by Officer Jenkins, for aggravated assault and battery on Mrs. Bing Ming, 1231 Lombard street; tried, convicted and sentenced to one year in County Prison.

July 29: William Fisher, by Officer Sheehan, for aggravated assault and battery on William Thompson. 1350 South street; tried, convicted and sentenced to one year in County Prison.

August 5: Howard Hollis, by Officer Matthews, for larceny of watch from Charles B. Stevenson, 3022 Girard avenue; tried, convicted and sentenced to five years in Eastern Penitentiary.

August 14: Estater Elmer, by Officer Smith, for highway robbery and larceny of watch from C. E. Stevenson, 3022 Girard avenue; tried, convicted and sentenced to five years in Eastern Penitentiary.

August 29: Jacob London, by Officer Carter, for aggravated assault and battery on Mary London, No. 416 S. Quince street; tried, convicted and sentenced to two years and six months in County Prison.

September 1: Frederick Willims, by Officer Bolling, for obtaining clothing from M. Rotherwell, southeast corner Eleventh and Pine streets, by false pretence; tried, convicted and sentenced to nine months in County Prison.

September 14: Charles Williams and Louis Walker, by Officers McLaughlin and Carter, for highway robbery and larceny of $1.25 from Malandia Sylvester, No. 918 Walnut street, Camden, N. J.; tried, convicted and sentenced to fifteen months each in County Prison.

September 25: Frank Lockwood, by Officer Rainey, for

Hosted by Google

aggravated assault and battery on Edward Whitehirst, No. 730 N. Ninth street; tried, convicted and sentenced to two years in County Prison.

October 5: Joseph Phillips, by Officer W. Brown, for suspicion of larceny of $21.00 from Elizabeth Hall, No. 1929 Reed street; tried, convicted and sentenced to one year in County Prison.

October 5: Harry Brown, by Officer Bradley, for attempting to pick pockets of Hugh Shannon, No. 2208 St. Albans place; tried, convicted and sentenced to eighteen months in County Prison.

October 10: Charles Wilson, by Officer Carter, for aggravated assault and battery on Louis Brown, No. 822 N. Thirteenth street; tried, convicted and sentenced to eighteen months in County Prison.

October 19: Ollie Wright, by Officer McInnes, for aggravated assault and battery on Samuel Vansycker, No. 828 Lombard street; tried, convicted and sentenced to nine months in County Prison.

October 28: William Harris, by Special Officer Moriarty, for larceny of three watches from S. Mellin, No. 1903 South street; tried, convicted and sentenced to two years in County Prison.

December 1: James Johnson, by Officer Smith, for larceny of automobile tires from Warren Gormer, No. 3533 N. Watts street; tried, convicted and sentenced to one year in County Prison.

Twentieth District.

January 1: William Jackson, by Officer Jas. Alexander, for flim-flam and larceny of money from Paul Smith, residence, Brandywine Station, Pa.; tried, convicted and sentenced to two years in Eastern Penitentiary.

March 3: Margaret Conway, by Officers Alexander and

Hosted by Google

Vail, for larceny of clothing from Anna Lawson, No. 1610 Vine street; tried, convicted and sentenced to one year in County Prison.

March 10: Joseph Lee, by Officers Alexander and Vail, for larceny of money from C. W. Schrenck, northeast corner Fifteenth and Arch streets; tried, convicted and and sentenced to two years in County Prison.

March 28: Samuel Moleston, by Officers Alexander and Vail, for larceny of clothing from Jeffords and Chas. Bechtel, No. 31 S. Eighteenth street; tried, convicted and sentenced to nine months in County Prison.

April 18: Harry Black, by Officer Bernard McCarten, for assault and battery and attempting to kill John Swarnout, residence, No. 2104 Summer street; tried, convicted and sentenced to two years in County Prison.

April 27: Isaac Williams, by Officer Ferguson, Sixteenth District, for larceny of razors and clippers from John Montgomery, No. 21 N. Twenty-first street; tried, convicted and sentenced to nine months in County Prison.

April 27: Frank Kane, by Officer Alexander, for robbery of tools from Andrew T. Schneider, No. 2119 N. Third street; tried, convicted and sentenced to two years in County Prison.

June 9: Henry Sims, by Officer Wilson, for larceny of clothes from Cecelia Tonstel, No. 1725 Vine street; tried, convicted and sentenced to eighteen months in County Prison.

June 17: Edward Crawford, by Officers Alexander and Roberts, for felonious assault on Catherine Gleason, 1711 Ludlow street; case not tried.

July 11: John Gross, by Officer Hanna, for attempted sodomy with Mary and John Mullin, rear No. 140 N. Seventeenth street; case not tried.

August 9: George Brown, by Officer Maginn, for at-

Hosted by Google

tempted rape on Bessie Brown, No. 12 N. Twenty-first street; case not tried.

October 14: Anton Sowbom, by Officer Showers, for aggravated assault and battery on Joseph Doris, rear No. 238 N. Twenty-second street; case not tried.

October 31: Frank Dudley, by Sergeant James Gregory, for assault and battery, and attempting to kill Charles Cradle, residence, No. 1508 Parrish street; tried, convicted and sentenced to two years in County Prison.

December 6: Calvin Fuller, by Officer Sankey, for robbery of clothing at tailor store of Albert Hogarth, No. 46 N. Fifteenth street; tried, convicted and sentenced to five years in Eastern Penitentiary.

During the past year I have visited the station and patrol houses in this Division at all hours of the day and night, and have found the Lieutenants, Street Sergeants, House Sergeants and Patrol Sergeants active and attentive to their respective duties; neat and tidy in appearance and ready to meet any emergency; the books and records carefully kept; the station and patrol houses in a clean condition; the Patrolmen under good discipline, well uniformed and neat in appearance, doing their utmost to preserve the efficient character of the Department.

I have visited the Police Boats "Samuel G. King" and "Samuel H. Ashbridge" at various times during the past year. I found the Lieutenants, Sergeant and Patrolmen, also the Pilots, Engineers, Firemen and Deckhands, active and attentive at all times to their respective duties, well uniformed, neat in appearance, under good discipline, and ever ready to meet any emergency that might arise.

To the active work of the Special Officers of the Districts credit is due for the recovery of a large amount of stolen property.

I would also say, the service rendered by the Motor-cycle

Hosted by Google

Squad, in the number of arrests made, nine hundred and forty-five (945), of automobilists for exceeding the speed limit and violation of the law in reference to light, shows the efficiency and importance of this branch of the service, as it is through the diligence of this branch of the service that accidents to pedestrians are prevented.

The Mounted or Traffic Squad has also rendered very valuable service in the congested part of the City, as it is due to them that the traffic is so well regulated, and they expedite matters forcibly in the case of the Street Passenger Railway Cars. The number of arrests made by this branch of the service is two hundred and eighty-nine (289), for various offences against the law. Too much praise cannot be given both branches for their service.

Before closing my report, I wish to mention some acts of bravery and courage on the part of Officers of this Division: On August 13th, the crew of the Tug "Ashbridge" rescued three men from an upset sail-boat in the middle of the Delaware river. They righted the boat and the men proceeded to their homes in Camden, N. J. Officer James McCaw, of the Tug "Ashbridge", rescued a drunken man who fell overboard off Arch street Wharf, at 5 A. M., September 12th. In answer to a phone message, the Tug "Ashbridge" proceeded to Arch street Wharf, where the steamer "Fortuna" was found to be sinking. There being no Engineer on board, the Engineer, Peter Rowen, of the Tug "Ashbridge", got steam on the "Fortuna", blew water out of the forward tank, and finding the sea valve opened, he closed the valve, banked the fires and left everything all right.

On February 20th a large body of Italians, numbering over one thousand, came marching up Broad street with a red flag, with the supposed purpose of making a demand on the Mayor, John Reyburn, for bread. Sergeant Fenn with Officers Neil McAllister, William Bunting and Morris

Hosted by Google

Colbert, of the Fifth District, without any thought of personal safety, intercepted this riotous mob, who turned on the Officers with revolvers, one shot being fired direct at Officer McAllister, striking the badge over his heart; one bullet went through Officer Benting's coat collar, while another one went through the tail of his coat. The Officers dispersed the mob and arrested the ringleaders, Mich Costello, Dominick Dominillo and Jos. Troy, who were later sent to prison for terms as follows: Dominillo and Troy, five years and two years respectively, in Eastern Penitentiary; Costello, eighteen months in County Prison. Director Henry Clay personally commended the above Officers for their bravery and courage, and for the coolness displayed in dispersing the mob and arresting the ringleaders.

On June 16th, Officer Joseph McCusker, Nineteenth District, was standing at the corner of Tenth and Pine streets when he heard a cry of murder, and saw a colored man running down Tenth street, near Lombard street. He gave chase and placed him under arrest, when the prisoner drew a revolver and fired two shots at the Officer, one bullet striking him in the mouth, knocking two teeth out, but the Officer held on to his prisoner until Officers McKinley and Miller came to his assistance. The prisoner gave his name as Lewis Daniels (colored), thirty-four years, of No. 1212 Pine street. He was tried and sentenced to five years in the Eastern Penitentiary.

On August 27th, Officer George Smith, Nineteenth District, discovered the store of A. Mackel, southeast corner Broad and Lombard streets, open, and a large window in the door broken. Upon crawling in through the broken window he was attacked by a colored man named John Moton, of Norfolk, Va., who had packed up a large amount of clothing, with the intention of taking it away. After a violent struggle with the prisoner the Officer subdued

Hosted by Google

him and placed him under arrest; he was later sentenced to six months in the County Prison.

On September 7th, Officer William Burrows, Nineteenth District, was standing at the corner of Twentieth and Lombard streets, when he saw the horse attached to the carriage of Morris Goldberg, 515 Dickinson street, containing his wife and two children, which was then standing in front of 431 S. Twentieth street, suddenly become frightened by a passing trolley car and run up Twentieth street, past him. The Officer ran out into the street, grabbed the horse by the head and was draged up Twentieth street for fully a half square; but he finally stopped the team and saved the lives of Mrs. Goldberg and her two children. Officer Burrows received an injury to his knee-cap and was taken to the station house by Chief Surgeon Owen, who was present at the time of the accident and commended the Officer for his bravery.

In conclusion, I desire to thank, not only the Lieutenants and Sergeants, but every member of the Bureau in this Division, for their uniform kindness and loyalty to me, and for the cheerful and untiring support accorded me at all times.

In closing my report I wish to say that the most deplorable misfortune occurring in this Division during the year was the collapsing of two dwelling houses, Nos. 2322 and 2324 Callowhill street, on October 11th, about 10.35 A. M., occupied by Joseph Cassiro and James Moran and their families, consisting of ten persons, three of whom were injured, and one killed. The Officers and Patrolmen detailed at this point designated on the occasion deserve great credit for their coolness and judgment displayed while in the performance of their duty.

Respectfully submitted,

FRANCIS CALLAHAN,

Captain, Second Division.

Hosted by Google

Third Police Division

Philadelphia, January 1, 1909.

JOHN B. TAYLOR, ESQ.,
Superintendent of Police.

SIR:—I have the honor to submit herewith the annual report of the Third Police Division for the year ending December 31, 1908.

Previous to July 31, 1908, this Division was in command of Captain James P. Hamm, who resigned on that date and was retired on the Pension Fund on August 1, 1908. I was detailed as acting Captain and placed in charge of the Division and on December 17, 1908, I was promoted to Captain.

Detective Jesse Wister was assigned as acting Lieutenant in the Tenth District in my place and is still acting in that capacity.

During the year the total arrests were 15,504 and the total value of property recovered amounted to $50,621.65. Store doors and windows found open and secured by the Officers were 1,851. 373 fires were attended, three persons were rescued from drowning and 17 drowned bodies were recovered. These figures are set forth in detail in the following table:

Hosted by Google

Arrests.

Districts.	White.		Colored.	
	Male.	Female.	Male.	Female.
Tenth	1,860	140	18	3
Eleventh	1,297	169	18	6
Twelfth	1,469	90	278	49
Eighteenth	2,050	221	34	5
Twenty-second	1,824	64	46	8
Twenty-third	1,813	137	148	22
Twenty-sixth	1,628	109	14	
Twenty-eighth	911	33	67	7
Thirty-first	786	71	73	12
"Stokley"	23	1	1	
Total	13,661	1,034	697	112

Districts.	Value of Property Recovered.	Store Doors and Windows Found Open.	Number of Fires Attended.	Persons Rescued From Drowning	Drowned Bodies Recovered.
Tenth	$700 82	234	23		
Eleventh	3,216 45	71	29	3	6
Twelfth	6,444 50	223	47		
Eighteenth	4,495 00	169	39		
Twenty-second	10,899 75	95	16	--------	1
Twenty-third	11,238 68	461	15		
Twenty-sixth	687 00	161	28		
Twenty-eighth	11,165 45	227	53		
Thirty-first	1,154 00	210	50		
"Stokley"	220 00	--------	73	--------	10
Totals	$50,621 65	1,851	373	3	17

Hosted by Google

Many important arrests have been made and among them the following are worthy of particular mention:

Tenth District.

January 11: Officer Finan arrested Lizzie Wahs, charged with aggravated assault and battery and attempt to kill her husband by throwing acid in his face and was sentenced to three years in County Prison.

February 22: Officer Hilliard arrested Frank Colfiski, charged with aggravated assault and battery on his wife by stabbing her with a knife and was sentenced to nine months in County Prison.

April 26: Officer Houser arrested Anton Steppano, charged with aggravated assault and battery by striking Joseph Shuck in the head with a hatchet and was sentenced to two years in County Prison.

May 14: Officer Hennessey arrested Herbert Meyers, charged with larceny of lead pipe and was sentenced to the Huntingdon Reformatory.

July 7: Special Layre arrested Walter Canning, charged with larceny of a diamond ring from Martha Canning and was sentenced to two and one-half years in the County Prison.

August 1: Officer Milligan arrested John Smith, charged with robbery in a cigar factory and was sentenced to two and one-half years in County Prison.

August 5: Special Layre arrested James Butler for robbery and was sentenced to two and one-half years in County Prison.

August 25: Officer Williams arrested Domininck Polino, charged with aggravated assault and battery by stabbing his brother Lewis in the side with a penknife; case pending.

September 20: Officer Sexsmith arrested Harry Green-

Hosted by Google

field, charged with robbery of clothing and a gold watch and was sentenced to eighteen months in County Prison.

August 12: Officer Early arrested Charles Kurst, charged with tapping an electric meter and was sentenced to one year in County Prison.

October 31: Special Layre arrested Adam McDermott, charged with larceny of gold watch and chain and was sentenced to two years in County Prison.

Eleventh District.

January 25: Officers Nevil and McCann arrested Joseph Smith and Joseph Duffy, charged with burglary at No. 2725 E. Cumberland street and was sentenced to one year in the County Prison.

February 4: Officers Hill and Condon arrested John Smith and Walter Konowski, charged with attempted burglary at No. 201 Richmond street and was sentenced to two years in County Prison.

July 2: Special Shecklin and Ennett arrested Chas. Miller, charged with forcible entry and was sent to Huntingdon Reformatory.

August 31: Officer Holland arrested John Nichols, charged with highway robbery on John Gorgin of No. 1237 Hope street and was sentenced to five months in County Prison.

Twelfth District.

April 30: Officer Smith and Specials Britton and Ganister arrested Thos. T. Taylor and Lee Waters for flim flam game on Harry Mendelshon, No. 1301 N. Marshall street; Taylor was sentenced to two years and Waters to one year in the Eastern Penitentiary.

April 28: Officer Allison arrested Isaac Steward, charged with larceny of clothing from southeast corner

Hosted by Google

Eleventh and Girard avenue and was sentenced to two years in the Eastern Penitentiary.

July 10: Specials Britton and Ganister arrested Amos Archer, charged with burglarizing the residence of Israel Cohen, No. 1258 N. Tenth street and was sentenced to two years in the County Prison.

July 27: Officer Holmes arrested Wesley Roberts, charged with stabbing Wm. Weldon in the abdomen; Weldon died and Roberts was sentenced to twenty years in County Prison.

September 28: Special Officer Britton, arrested Albert R. Vanhusen, charged with rape on Clara Burke, age fourteen years, residence, No. 1025 Euclid avenue and was sentenced to one year in the County Prison.

September 19: Officer Gannon arrested Sarah Tucker, charged with shooting her husband, James Tucker; case pending.

December 31: Patrol Sergeant Morley arrested Alexander Collins, charged with shooting and killing his stepfather, Louis Hollis; case pending.

Eighteenth District.

February 25: Officer Matonis arrested Louis Kohl, charged with larceny of lead pipe from vacant house and was sentenced to one year in County Prison.

March 24: Officer Carroll arrested Geo. Gaskin, alias Alcorn, charged with forcible entry and larceny and was sentenced to two and one-half years in County Prison.

March 30: Special Officer Clifton arrested Kate Skivington, charged with larceny of gold watch and was sentenced to fifteen months in County Prison.

May 11: Specials Clifton and Handley arrested Chas. Metzgar, charged with larceny of bicycle and was sentenced to three years in County Prison.

Hosted by Google

June 16: Special Watchman Shaw, arrested Thos. Burns, alias Bilhartz, charged with burglary and was sentenced to two years in County Prison.

July 21: Specials Clifton and Handley arrested Frank McCarty, alias McFadden, charged with larceny and was sentenced to five years in County Prison.

August 24: Special Handley arrested Harry Abegg, charged with attempted highway robbery and was sentenced to eighteen months in County Prison.

November 12: Officer Johnston arrested John Williams, charged with attempted burglary and was sentenced to three years in County Prison.

Twenty-second District.

April 26: Officer Groff arrested Joseph Kenna, residence, No. 2316 N. Tenth street, for larceny of images from his own home and was sentenced to nine months in County Prison

May 6: Officers Frankhauser and McFarland arrested James Greenfield, residence, Nashville, Tennessee, charged with indecent exposure to females who were passing and was sentenced to six months in County Prison.

May 29: Officer Witworth arrested Peter Murphy, residence, No. 3413 Sunnyside avenue, for highway robbery on a servant girl of John Dobson at Thirty-fifth and Abbetsford avenue; one year in the County Prison.

April 13: Officer Groff arrested Chas. Rutter, No. 2038 Summer street, for breaking and entering cellar at Twelfth and Dauphin strets and robbing gas meter; sent to Huntingdon Reformatory.

July 9: Sergeant Lawson arrested Cleveland Hummel, residence, No. 2618 Sterner street, for larceny of brass work from S. Sterling, room 1206 Betz Building; sent to Huntingdon Reformatory.

Hosted by Google

August 7: Special Welker Y. McAntee arrested Jeremiah Sargies, a Greek, residence, No. 1328 Boston avenue, for rape on two little girls twelve years old; he would entice these girls into his tailor store while on their way from school and there commit the deed; one of these girls gave birth to a child; sentenced to five years in County Prison.

August 16: Special Welker arrested Frank Galtwitz, residence, No. 2549 N. Broad street, for larceny of a team, property of Wm. Jenner, Bancroft below Snyder avenue; sentence suspended.

August 25: Officers Pendergrast and Lafferty arrested Frank Garvin, for robbing pigeon lofts, at No. 4010 Germantown avenue; three months in County Prison.

September 26: Officer Groff arrested Robert Alexander, residence, No. 2536 Palethorp street, for larceny of a team, property of John Scharley, No. 2456 Hancock street; case pending.

October 4: Officer Kerns arrested Dominic Troudordo, residence, No. 3034 N. Twenty-second street, for forcible entry into premises of Thomas Walsh, Thirty-fifth and Allegheny avenue; one year in County Prison.

October 26: Specials Welker and McAntee arrested Lawrence Williams, residence, No. 2444 Alder street, for stabbing John Calvin in the stomach with a knife; three years in County Prison.

Twenty-third District.

January 15: Officer Hare arrested J. T. Davis, alias Johnston, on suspicion of larceny; this is an old Baltimore thief, from records obtained from the officials there and his false statement to the Judge; he was sentenced to five years in the Eastern Penitentiary.

March 12: Officer McGovern arrested Frank Enger, No. 2330 Jefferson street, for larceny of lead pipe from vacant

Hosted by Google

houses; he is an old thief; two years in the Eastern Penitentiary.

April 10: Officer E. Smith arrested Wm. Adams, for larceny of gents' clothing from No. 2230 Ridge avenue; sneak job; eighteen months in the County Prison.

April 18: Officer Rosenberg arrested Albert Smith, residence, No. 1104 E. Twenty-fifth street, New York, for pocket-book snatching from Mabel Vautson, No. 1841 Willington street; one year in the County Prison.

April 28: Officer Young arrested C. H. Ashton, for passing bogus checks on Geo. Robinson, No. 1841 Columbia avenue; one year in the County Prison.

May 5: Special McCarthy arrested Geo. E. Aueran, for passing bogus checks on A. C. Landon, No. 2418 Ridge avenue; one year in the County Prison.

May 30: Officer Hoagland and Sayers arrested, for attempted highway robbery on South College avenue and Twenty-third street on Chas. Mallon; four years in County Prison.

July 2: Officer Wassing arrested Robert McClain, suspicion of larceny of clothing from No. 1633 Poplar street; one year in the County Prison.

July 10: Special Douglass arrested Frederick Hublett and Louis Gilbert, for robbery of silverware and clothing from Mrs. M. Clay, No. 1605 Thompson street; forced cellar window; sent to Huntingdon Reformatory.

July 15: Special Douglass arrested James Howard, residence, No. 805 Race street, a professional thief; ninety days in the County Prison.

July 31: Officer Pennypacker arrested David A. Paul, No. 1509 Bailey street, for assault and battery on his wife; one year in the County Prison.

September 2: Special Douglass arrested Edward Smith, for murder of August Kromer of No. 3131 Fontaine street,

Hosted by Google

for tresspassing in stock yard of Vare Brothers at Glenwood and Columbia avenue; case pending.

October 1: Special McCarthy and Douglass arrested Wm. Rusk, No. 1305 N. Twenty-fourth street, for rape on his minor stepdaughter; sentenced to ten years in the Eastern Penitentiary.

Officery Elfry arrested Frederick Williams, for larceny of pocketbook, at residence, N. M. Flounders, No. 1624 N. Nineteenth street; sneak job; one year in the County Prison.

Twenty-sixth District.

February 12: Officer Beck arrested James Dynes, residence, No. 2547 Mutter street, for larceny of watch and chain, property of Robert Ely, No. 315 Franklin street; case pending.

February 24: Officer McGovern arrested Edward Michael, residence, No. 2966 Belgrade street, and Wm. Betke, for assault and battery on Chas. Materks, No. 915 American street; sentence suspended.

March 27: Officer Murdock arrested Howard Morris, for larceny of shoes from A. G. Morris, No. 2410 Kensington avenue; committed to the House of Refuge.

April 23: Officer Patton arrested Robert McQuillan, residence, No. 2167 Dreer stret, for larceny of machinery, property of Hugh Devine, No. 1142 Sedgeley street; six months County Prison.

May 12: Officer Groh arrested Thomas McGlinn, for forcible entry of St. Ann's Roman Catholic Church; thirty days County Prison.

June 17: Officer Price arrested John McIntyre, No. 2058 E. Huntingdon street, for larceny of clothing from Sarah Brower of the same address; four months in the County Prison.

June 25: Sergeant Pote and Special Spealer arrested

Hosted by Google

Robert Brown, for murder of Annie Casner, No. 2410 Adams street; case pending.

June 29: Officer Parker arrested John Grady, No. 2525 Ann street, and Chas. McFadden, No. 2604 E. Somerset street, for larceny of lead pipe, the property of Patrick Gallagher, Trenton avenue and Lehigh avenue; sentence suspended.

July 13: Special Spealer arrested Edward Donahue, No. 1735 Howard street, for larceny of jewelry, property of Ruth Donahue, No. 2011 E. Sergeant street; sentence suspended.

July 22: Special Spealer arrested Frank Thone, for murder of his wife Mary; twelve years in the Eastern Penitentiary.

August 1: Officer Smith arrested Bella Talmage, No. 2229 Sydenham street, a funeral thief, at the house, No. 2023 E. Susquehanna avenue; case pending.

August 9: Officer Duff arrested John Lavell for assault and battery on Mary Thorp, No. 2063 E. Sergeant street; six months in the County Prison.

September 12: Officer Groh arrested Walter Kraft, No. 235 Birch street, for attempted house robbery at No. 2220 E. Huntingdon street; two years in the County Prison.

November 11: Officer Groh arrested Thomas Diamond, No. 2434 E. Firth street, for larceny of lead pipe, property of Frank Swallow, No. 2441 Firth street; four months in the County Prison.

Twenty-eighth District.

January 17: Special Stocker arrested Maitus Rausch, for larceny and assault and battery on his mother; sent to Huntingdon Reformatory.

January 26: Special Stocker arrested M. Guoed, alias Scott, for larceny of money from James Tinsman, Twen-

Hosted by Google

tieth and Montgomery avenue; sentenced to three months in County Prison.

March 10: Sergeant Benner and Officer Quimby arrested Steward Kritz and Wm. Bedlow, for larceny of slot machines from Evan Hopman, Glenwood and Sedgley avenue; four months in County Prison.

March 28: Specials Stocker and Drennan arrested Rodney Cullen, for larceny of gold watch, and chain and charm, property of Jacob Stock, No. 3530 Marsten street; three months in County Prison.

May 4: Special Stocker arrested Rebecca Jones, for larceny of jewelry from S. McCabe, No. 2044 N. Eighteenth street; sentenced three months in County Prison.

June 30: Specials Barnes and Stocker arrested Joseph Rawle, for burglary at premises of Walter Ryan, No. 1928 Park avenue; sentenced to three years in the Eastern Penitentiary.

August 26: Specials Barnes and Stocker arrested Howard Steward, for larceny of clothing from G. Johnston, No. 1828 Ringgold street; six months in County Prison.

January 18: Special Stocker arrested Cecil Wood, for robbing cash box of Bell Telephone at the Allison Public School, Fifteenth and Nooris strets; six months in County Prison.

February 12: Special Stocker arrested Stephen Allman, for larceny of cash and checks from Farrou Brothers, Twenty-ninth and Diamond streets; committed to the House of Correction.

May 12: Officer Franklin arrested Clarence Buffalo, larceny of gas fixtures, property of F. Isman, No. 2242 Thirteenth street; one year in County Prison.

June 25: Officer Genn arrested James Parkinson, for robbing slot meter of the United Gas Improvement Company at No. 1916 Stanley street; sentence suspended.

Hosted by Google

October 10: Special Barnes arrested Bertha Day, for larceny of jewelry, clothing and cash from the Jefferson Apartment House, No. 1630 Diamond street; sentence suspended.

December 8: Special Stocker arrested Edward Harrison, for larceny of a diamond pin from Harry Kane, No. 2924 Ridge avenue; sentenced to one year in the County Prison.

Thirty-first District.

February 22: Officer Keim arrested Chas. Peters, for forcible entry at No. 2526 Marsten street; thirty days in County Prison.

February 22: Special Eastlack arrested Thomas Callahan, for forcible entry at No. 2526 Marsten street; sent to Huntingdon Reformatory.

February 22: Captain Hamm arrested Dennis Cook, for keeping gambling house at No. 2827 Colona street; six months in County Prison.

March 21: Special Eastlack arrested Benjamin Jones, for keeping gambling house at No. 2732 Gordon street; thirty days, County Prison.

June 10: Special Stocker arrested Samuel Solomen, for larceny of clothing and jewelry from W. Tyson, No. 2211 N. Twenty-second street; case pending.

June 10: Officer Nicholas arrested Chas. Hall, for larceny of wheel-barrows from James Burnes, No. 2624 N. Twenty-ninth street; nine months in the County Prison.

June 12: Officer McLaughlin arrested Orville B. Mann, for till tapping at Dover and Susquehanna avenue; sent to Huntingdon Reformatory.

July 13: Officer McLaughlin arrested Agnes Bolan, a servant girl thief, for larceny of clothing, property of Mrs. J. Hirshberg, No. 2251 N. Twenty-first street; three years in the Eastern Penitentiary.

July 23: Specials Vail and Lawrence arrested Harry

Hosted by Google

Hamilton and Wm. Dietrech, for house robbery at No. 3025 Arizona street, of money, jewelry and clothing; sentenced, eighteen months in County Prison.

July 23: Specials Vail and Lawrence arrested Mabel Burt and Wm. Brennan, for receiving stolen goods, contents of robbery from No. 3025 Arizona street; one year in County Prison.

August 2: Specials Vail and Eastlack arrested Fred. Biggard, for house robbery at Wm. C. Wright's, No. 157 W. Washington lane; five years in the Eastern Penitentiary.

September 7: Officer Sheppard arrested James Nicholsan, for larceny and false pretence by obtaining trading stamp books from Mrs. Gouth and also robbed the house, No. 2448 Firth street; five years in Eastern Penitentiary.

September 16: Officer Straub arrested John McEnery, for burglary, residence Mrs. Allberger, Ridge avenue and Huntingdon street; two years in Eastern Penitentiary.

October 6: Special Lewis arrested Thomas Bagnell, for house robbery of jewelry from residence of Arthur Faber, No. 2254 Bouvier street; one year in the County Prison.

November 17: Specials Eastlack and Vail arrested Frank Slaughter, for larceny of a watch from Mrs. O'Brien, No. 1605 Huntingdon street; sent to Huntingdon Reformatory.

November 19: Specials Vail and Eastlack arrested Elsie Hart, Bessie Murphy and Harry Smith, for forcible entry, at residence of Robert Miller, No. 1421 York street; Elsie Hart and Bessie Murphy received six months and Harry Smith nine months in County Prison.

November 27: Officer Lavenberg arrested Elwood Brown, for highway robbery of pocketbook and bracelet from Sarah Pinkerton, at Thirty-third and Hagert street; sent to Huntingdon Reformatory.

Hosted by Google

November 27: Specials Vail and Eastlack arrested Maud Morris, for larceny of clothing and money from Mrs. Snyder, No. 3228 York street; sentence suspended.

December 13: Specials Eastlack and Vail arrested Ross Hurdle, for house robbery of residence of Robert Miller, No. 1421 York street; nine months in the County Prison.

I submit the following report of Delaware Harbor Boat, No. 1:

The Boat has been in service during the year continually with the exception of twenty-four days consumed in making repairs and boiler inspection

Seventy-three fire alarms were responded to, seven of which were of service fires, ten drowned bodies were recovered, twenty-four arrests were made, five accident cases were sent to the hospital.

Fifty-four special trips were made, ninety-three trips were made to the House of Correction, conveying 2,283 prisoners, 1,931 of whom were males, 352 females. Nine prisoners known as the Mucher Gang, were conveyed from House of Correction to Race street wharf to be turned over to City Hall Detectives. Two sick inmates were taken from the House of Correction and transferred to the Philadelphia Hospital.

The crews are in a good state of discipline, neat in appearance and always ready to respond to duty and perform any service assigned them.

Eleventh District.

January 20: Thomas Slater, twenty-four years, No. 285 South street, a sailor, fell overboard and was rescued from drowning at Cramps' dry dock, Beach and Palmer streets, by Officer Buchanan, No. 1142, and died January 21st, at 2 A. M.

Hosted by Google

February 9: At three A. M. Wm. Ellis, age thirty-eight years, residence unknown, was rescued from drowning at Pier No. 47, North Wharves, by Officers Whitman, No. 1125, Beck, No. 1104, Griffen, No. 1118, and S. Jones, No. 1132.

October 1: At 10.40 P. M. Conrad Staph, age twenty-seven years, residence, No. 1102 Shackmaxon street, Captain of Barge Tra gin, lying at Susquehanna avenue wharf, was rescued from drowning by Officer Price, No. 1113, and McLardy, No. 1140.

Twenty-sixth District.

November 28: Patrol No. 26 received a riot call over the phone from Frankford avenue and Susquehanna avenue, while responding to said call the wagon was upset at Frankford avenue and Dauphin street, caused by the wheels skidding with the car track, and the following Officers were injured and taken to St. Mary's Hospital: Street Sergeant Thomas Williamson, Street Sergeant Henry Pote, Patrol Sergeant Thomas Parker, Driver Walter Cook and Wagon Man Henry Quick, these Officers have all recovered from their injuries and returned to duty with the exception of Sergeant Williamson, who is still confined to his home from the result of said injuries.

Twenty-eighth District.

In report made to Captain James P. Hamm on January 1, 1908, a report was submitted of a heroic deed done by Officer Scott H. Shelly, in his attempt to stop a runaway team at Seventeenth and Diamond streets, on the evening of December 29, 1907, about 5. 35 P. M. In submitting a further report of this accident, I herewith respectfully state that Officer Shelly on January 5, 1908, died at

Hosted by Google

Women's Homœopathic Hospital from result of injuries received in the performance of his duty.

The death of this brave Officer in the performance of his duty was taken up by the Rev. Russell H. Conwell and members of the congregation, of the Temple Baptist Church, Broad and Berks street, who on December 13, 1908, invited the entire Police Bureau to attend services at their church and to witness the unveiling of a tablet, a beautiful and deserved tribute to the dead Officer.

His Honor Mayor John E. Reyburn occupied a seat on the platform during the service and after the unveiling of the tablet his Honor the Mayor made a short address in praise of the Police Force and its members in general.

During the period that I have been Acting Captain and Captain of this Division I have frequently visited the station houses, sub-stations and patrol stations at various hours of the day and night and found them neat and clean; the men well quartered and the horses well fed. The Special Officers have done particularly good work and are worthy of much praise.

In conclusion, I desire at this time to extend my sincere thanks to my superiors for many courtesies extended me during the year. I wish to express officially my thanks and appreciation to every member of the Bureau, who during the past year tried his best to do his full duty.

Respectfully submitted,

WM. T. LITTLE,

Captain of Police,

Third Division.

Hosted by Google

Fourth Police Division

Philadelphia, January 1, 1909.

JOHN B. TAYLOR, ESQ.,
Superintendent of Police.

SIR:—I have the honor to present the following as my annual report for the year ending December 31, 1908.

For the number of arrests made in the Fourth Police Division during the year as follows:

DISTRICTS.	LIEUTENANTS.	PRISONERS CLASSIFIED.			
		WHITE.		BLACK.	
		Males.	Females.	Males.	Females.
Thirteenth	Wm. H. Lush	1,342	51	33	1
Fourteenth	Jacob L. Buchanan	1,228	66	152	66
Fifteenth	Geo. S. Tempest	828	28	38	14
Twenty-fourth	John T. Ehresmann	1,825	36	20	
Twenty-seventh	Nicholas J. Kenny	561	23	47	3
Thirtieth	John A. Sykes	2,172	154	71	7
Thirty-fifth	Chas. Hornsby	244	17	25	
	Totals	8,200	375	386	91

The total number of robberies during the year 1908 in this Division and the number of fires responded to, of doors, etc., found open and drowned bodies recovered are as follows:

Hosted by Google

Districts.	Lieutenants.	Total Number of Robberies, 1908.	Forcible Entry.	Highway Robberies.	Sneak Jobs.	Badger Games.	Flim-flam or Short Change Games.	Total Value of Property Stolen.	Total Value of Property Recovered.	Total Number of Thieves Arrested for these Robberies.
Thirteenth	Wm. H. Lush	33	15	3	15	--------	--------	$2,202 37	$912 10	12
Fourteenth	Jacob L. Buchanan	60	36	2	21	--------	1	14,217 54	9,168 10	33
Fifteenth	Geo. S. Tempest	35	12	2	21	--------	--------	2,889 24	2,466 24	23
Twenty-fourth	John T. Ehresmann	105	27	4	73	--------	1	5,582 85	2,048 15	61
Twenty-seventh	Nicholas J. Kenny	51	23	2	26	--------	--------	2,564 41	1,482 93	37
Thirtieth	John A. Sykes	66	58	1	5	--------	2	7,188 00	7,861 50	28
Thirty-fifth	Chas. Hornsby	61	23	--------	38	--------	--------	2,550 00	1,219 50	16
	Total	411	194	14	199	--------	4	$37,294 41	$25,158 52	210

Hosted by Google

Districts.	Lieutenants.	Total Number of Houses Vacant During Summer.	Total Number of these Houses Entered and Robbed.	Total Value of Goods Stolen from these Houses.	Total Value of these Goods Recovered.	Total Number of Thieves Arrested for these Robberies.	Total Number of these Thieves Convicted.	Total Number of these Thieves Acquitted.	Sentences.
Thirteenth	Wm. H. Lush	117	2	$13 50					
Fourteenth	J. L. Buchanan	761	5	1,162 50	$716 50	4	4	------	One 6 months County Prison; three 5 years each East'n Penitent'y.
Fifteenth	Geo. S. Tempest	318							
Twenty-fourth	Jno. T. Ehresmann	212	1	5 00					
Twenty-seventh	N. J. Kenny	248	2	55 00	14 00	3	1	2	One year County Prison.
Thirtieth	Jno. A. Sykes	228	5	594 00					
Thirty-fifth	Chas. Hornsby	117							
	Total	2,001	15	$1,830 00	$730 50	7	5	2	5

Hosted by Google

Districts.	Lieutenants.	Total Value of Property Recovered.	Total Number of Store Doors and Windows Found Open.	Total Number of Fires Attended.	Total Number of Persons Rescued from Drowning.	Total Number of Drowned Bodies Recovered.
Thirteenth	Wm. H. Lush	$1,125 00	151	22		4
Fourteenth	Jac. L. Buchanan	16,250 14	219	103		1
Fifteenth	Geo. S. Tempest	3,290 24	232	31		2
Twenty-fourth	Jno. T. Ehresmann	2,048 15	212	36		4
Twenty-seventh	Nicholas J. Kenney	1,482 93	47	67		7
Thirtieth	Jno. A. Sykes	3,810 75	53	44		
Thirty-fifth	Chas. Hornsby	1,219 50	46	46		
	Totals	$29,426 71	960	349		18

Important arrests in the Fourth Police Division for 1908:

Thirteenth District.

January 29: During an altercation, Galenio Dagri, age twenty-four years, residing in Montgomery County, shot Harry Kenworthy, age twenty-two years, residence, Shawmont avenue, west of Ridge avenue, in the forehead, at Main and Pensdale street, killing him. Officer Wm. Whitehead arrested him. Officer Jos. B. Sharp arrested Petro Bruno, age thirty years, residing at No. 5548 Ashmead street, as being implicated in the affair. Petro Bruno was tried February 6, 1908, and acquitted; Dagri was tried on May 20, 1908, and was found guilty of manslaughter and sentenced to six years in the Eastern Penitentiary.

February 15: Officer John W. Hare arrested Jesse Brown (colored), age thirty years, residing in Conshohocken, Montgomery County, on suspicion of larceny.

Hosted by Google

From investigation it was learned that goods had been stolen in Conshohocken, Montgomery County; he was sent to Conshohocken, there had been a number of robberies there extending back about two years and the authorities there procured a search warrant for his house which they found several wagon loads of goods, which were identified by parties robbed there; he was convicted at Norristown, Montgomery County, March 5, 1908, and sentenced to fifteen years in the Eastern Penitentiary.

June 21: Special Officer Green arrested James Shink, age forty years, residing No. 4202 Main street, for robbing the residence of Annie Bonak, No. 109 Ring street, on June 21, 1908, of one lady's gold watch, valued at $10.00, and seven dollars in money; he was convicted July 1, 1908, and sentenced to three years in the County Prison.

November 4: Special Officer Green arrested Walter Breighton, age twenty-one years, no home, and Michael Bolin, age eighteen years, no home, for highway robbery on John Shinagle, residing at No. 441 Fernberger avenue; on November 2, 1908. Shinagle stated that they took him to the freight yard of the Philadelphia & Reading Railroad, where they knocked him down and robbed him of $10.00 in money and his eye glasses, he gave a description of the men and Special Officer Green arrested these men on suspicion; they were convicted on November 16, 1908, Breighton was sentenced to three years in the County Prison; Bolin was sent to the Huntingdon Reformatory.

Fourteenth District.

April 2: James Murphy, age twenty-four years, residing at No. 624 Callowhill street, was arrested by Officer Edw. Miller. He had in his possession a bundle containing shoes, clothing, etc. From investigations, Geo. Wallace, age twenty-five years, residing at No. 417 Franklin street,

Hosted by Google

was arrested by Special Officers McFarland and Corry, They learned that freight cars at Horsham Station, Montgomery County, had been broken into and robbed of goods to the value of $1,200.00. On further investigation the Special Officers arrested Mike Bastello, James Barnardo and John Barnardo, Italians, residing near Horsham Station, and recovered goods in their possession. They were tried and convicted at Norristown Court House on June 2, 1908; James Murphy, sentenced to five years in the Eastern Penitentiary; Geo. Wallace, sentenced to four years in the Eastern Penitentiary; Mike Bastello, sentenced to two years in the Eastern Penitentiary; James Barnardo, sentenced to one year in the Eastern Penitentiary; John Barnardo was discharged.

July 4: Samuel Drakely, age twenty-one years, residing at No. 217 E. Hortter street, was arrested by Officers Wm. Sibson and Wm. Ireland for the murder of Edw. Douglas, age thirty years, residing at No. 42 Pleasant street. These two men were riding on a car, they became engaged in an argument and Douglas invited Drakely off the car to fight. Drakely struck Douglas a blow over the heart which caused instant death. Drakely was held by the Grand Jury on charge of murder; case still waiting trial.

July 8: Julius Ferry, age twenty years, residing at No. 1220 Christian street, was arrested by Officer Jno. Kiker on the charge of robbing the poor-boxes of the St. Vincent's Church, Lena and Price streets; he had in his possession a whalebone coated with gum, used in taking money from the boxes; he was convicted on July 14, 1908, and was sentenced to two years in the County Prison.

July 15: Officer Samuel Phillips arrested Michael McGowen, age thirty-five years, residing at No. 30 Ashmead street, on the charge of breach of the peace. McGowen drew a razor and cut the Officer across his throat. Officer

Hosted by Google

Vincent Lynch came to his assistance and placed McGowen under arrest; Phillips was in the Germantown Hospital three weeks; McGowen was convicted August 13, 1908, and sentenced to five years in the Eastern Penitentiary.

July 29: The temporary vacant house of Wm. C. Wright, of No. 157 W. Washington lane, was entered and robbed of goods to the value of $143.00 by three men, they were seen by an employee of Mr. Wright. One man left his coat behind him, a note book was found in it containing the name of Fred. Biggard. Specials McFarland and Corry learned that a Fred. Biggard had just been released from the Eastern Penitentiary. On August 2 Specials McFarland and Corry and Special Vail, of the Thirty-first District, arrested Biggard at Thirtieth and York street. He made a statement confessing to numerous robberies all over the City, implicating Frank Moran and Edw. Edwards, who were arrested by Detectives Wood, Scanlon and Callahan; they were convicted on September 28, 1908, and sentenced to five years each in the Eastern Penitentiary.

October 15: Geo. Wezzerd, age twenty-three years, residing at No. 1041 Wolf street, was arrested by House Sergeant Elliott on an Eighth street car. He caught Wezzerd's hand in his pocket. He was convicted November 9, 1908, and sentenced to three years in the Eastern Penitentiary.

October 19: The house of Jos. Hall, of No. 4627 Germantown avenue, was entered and robbed of goods to the value of $100.00 by two men. Specials McFarland and Corry arrested Robt. Matthews, age twenty-five years, residing No. 4470 Greene street, on suspicion, he admitted the robbery and implicated Danl. Carberry, age twenty years, residing No. 4488 Cleveland avenue, he was arrested by Specials McFarland and Corry and Special Knox

Hosted by Google

of the Thirtieth District; they were convicted on November 4, 1908. Carberry was sentenced to two years in the County Prison; Matthews was sentenced to one year in the County Prison.

November 10: The jewelry store of Fred. Orthaus, No. 5012 Germantown avenue, was robbed of three diamond rings to the value of $50.00 by a man who worked the pennyweight game. Specials McFarland and Corry made an investigation and on November 18, 1908, arrested Wm. Stewart, age twenty-two years, residing at No. 226 N. Tenth street, on suspicion, his room was searched and the rings were found; he was convicted November 30, 1908, and was sentenced to one year in the County Prison.

Fifteenth District.

February 27: Jacob Kobler, age twenty-five years, residing at Kensignton avenue and Ruth street, was arrested by Officer Coon, charged with murder; convicted and sentenced to be hung.

March 17: Geo. Hill, age twenty-five years, residing at No. 6814 Tacony street, was arrested by Specials Tyson and Haug, charged with an attempt at felonious assault; he was convicted and sentenced to one year in the County Prison.

May 3: Thos. Bonner, age twenty-three years, residing at No. 4642 Bermuda street; John Mallanowski, age forty-four years, residing at No. 4754 Bermuda street, and John Chineek, age twenty years, residing at No. 4574 Stiles street, were arrested by Specials Tyson and Haug, for robbery of freight cars of the Pennsylvania Railroad; were convicted and sentenced—Bonner, eighth months in the County Prison; Mallanowski, ten months in the County Prison; Chineek, six months in the County Prison.

June 19: Michael Skelly, age thirty-two years, residing,

Hosted by Google

No. 4511 Worth street, was arrested by Officer Campbell, for attempted rape; convicted and sentenced to one year in the County Prison.

August 7: Emma Gates, age twenty-three years, residing at No. 4332 Trenton avenue, was arrested by Lieutenant Tempest, charged with murder; she was tried and found guilty of manslaughter; sentenced to one year in the County Prison.

September 16: Chas. Frew age twenty-six years, no home, was arrested by Specials Tyson and Haug, for robbing the Philadelphia & Reading Railroad Station of a lot of silk; he was convicted and sentenced to nine months in the County Prison.

September 16: Edw. Gottleib, age forty-nine years, arrested by Specials Tyson and Haug, at his home, No. 476 N. Eighth street, for receiving stolen goods, property of the Reading Railroad; case not tried.

September 17: Dennis Brennan, age twenty-three years, residing at No. 423 N. Marshall street, was arrested by Specials Tyson and Haug, charged with robbing Philadelphia & Reading Railroad of a lot of silk; was convicted and sentenced to one year in the County Prison.

November 26: Thos. Johnson, age thirty-three years, residing at No. 1666 Foulkrod street, was arrested by Specials Tyson and Haug, charged with rape; was convicted and motion for a new trial was made.

December 22: Lewis Brown, age seventeen years, residing at No. 422 N. Fourth street, was arrested by Specials Tyson and Haug, for forcible entry; was convicted and sent to the Huntingdon Reformatory.

Twenty-fourth District.

January 12: Peter Lutman, age twenty-five years, residing at No. 3146 Salmon street, during a quarrel with Dan-

Hosted by Google

iel Bergin, age thirty-one years, residing at No. 3204 Salmon street, and Geo. Brown, age twenty-seven years, residing No. 3184 Livingstone street. Lutman shot Bergin in the face and Brown in the right breast, both men were taken to the Episcopal Hospital. Lutman made his escape but was arrested the next morning at No. 3146 Salmon street by Lieutenant Ehresmann; he was convicted March 16, 1908, and sentenced to five years in the Eastern Penitentiary.

January 20: Officer Harry Weiss saw three men acting suspiciously around Jasper and Clearfield streets; he borrowed a suit of civilian clothes and located these men and found them in Mrs. John Humphries' yard at No. 3175 Jasper street, two escaped by climbing over the fence, Officer Weiss drew his revolver and shot one named Albert Owen age twenty-six years, in the leg, he also escaped, but was caught later in a hospital at Astoria, New York. Weiss arrested one named John Kirk, age twenty-five years, residing at No. 1817 Cambria street, who dropped a jimmy at the time the other man Alfred Goodall, age eighteen years, same address, was arrested by Special Knox of the Thirtieth District; the three men were convicted and sentenced to three years each in the County Prison.

January 23: The residence of John Wolf, of No. 3128 Chatham street, was entered and robbed, and a watch and chain were taken. Rudolph Brenno, age fifteen years, residing at No. 3117 Chatham street, and William W. Gilmore, age eighteen years, no home, were arrested by Special Officer Krontz and Officer Drain; Gilmore was sent to the Huntingdon Reformatory and Brenno was acquitted.

January 23: The house of Tony Ebinger, No. 3418 Braddock street, was entered with the intent to rob by Harry Green (colored), age twenty-six years, of No. 3349 Agate street, he was arrested by Officer David Degan; he was convicted and sentenced to Eastern Penitentiary.

Hosted by Google

February 26: Barney Deviney, age seventeen years, no home, was arrested by Officer Harry Arnold, for larceny of clothing and jewelry, property of Sallie McBride, of No. 2640 Ann street; was convicted and sentenced on March 5th to Huntingdon Reformatory.

February 28: Harry Levins, age thirty years, residing at No. 2560 E. Clearfield street, was arrested by Officer Harvey Weiss, for the larceny of clothing from Anna O'Donnell, of No. 2642 Ann street; he was convicted and sentenced on March 5th to the County Prison for two years.

March 1: Wm. Bethke, age seventeen years, residing at No. 3174 Livingstone street, was arrested by Officer John McFarland; Harry Bowers, age eighteen years, residing No. 3030 Edgemont street, was arrested by Specials Officers Peak and Gallagher, for highway robbery on Elias George, residing at No. 1017 Federal street; they were tried, Bethke was convicted and sent to the Huntingdon Reformatory, and Bowers found not guilty and discharged.

Augustus Reese, age twenty years, residing at No. 3496 Weikel street, was arrested by Officer Geo. Thomas, for the larceny of hosiery from Max Sarfert, residing at Kensington and Allegheny avenues; was convicted and sentenced to one year in the County Prison.

June 5: Daniel Rogusta, age sixteen years, residing No. 2831 Ann street, was arrested by Officer Oliver Morris, for larceny of shoes from Dr. Nicholson, of Richmond street and Allegheny avenue; was convicted and sentenced to the Huntingdon Reformatory.

August 15: James Mullen, age thirty-one years, residing at No. 2746 E. Somerset street, was arrested by Officer Jacob Berwick, for attempted robbery at the saloon of Edw. Murphy, of No. 2802 Richmond street; was convicted and sentenced September 11th to eight months in the County Prison.

Hosted by Google

September 20: John Hnghes, age thirty-eight years, residing at No. 4248 Frankford avenue, was arrested by Officer Weiss, on the charge of fornication and bastardy on his own daughter; he was convicted and sentenced to three years in the County Prison.

October 29: Jos. Miller, age seventeen years, residing at No. 2702 E. Clearfield street, was arrested by Officer Jos. Schimpf, for the larceny of lead pipe from vacant houses; he was convicted and sentenced November 17th to the Huntingdon Reformatory.

Twenty-seventh District.

March 15: Jimmy Marchello, age twenty-three years, residing at Pennsylvania Railroad and Bleigh street, was arrested by Officer Geo. West, for aggravated assault and battery and attempt to kill his sister, Carmelli, at the same address; he was convicted on June 2, 1908; sentenced to two years in the County Prison.

March 17: Geo. Hill, age thirty-two years, residing at No. 6814 State road, was arrested by Special Officer Ayers, for attempt at felonious assault on Edith Kirk, age fourteen years; he was convicted on March 25, 1908 and sentenced to one year in the County Prison.

March 21: Geo. Greaves, age twenty-eight years, residing at Cottman and Milner streets, was arrested by Officer Wm. Headrick, for aggravated assault and battery with attempt to kill by shooting with a revolver Geo. Geddy, No. 3918 Cottman street; he was convicted April 7, 1908; was sentenced to eighteen months in the County Prison.

March 28: Saml. Stafford, age twenty-one years, residing at No. 1328 S. Nineteenth street, was arrested by Officer John Moore, for attempted burglary on the house of Geo. E. Potts, Ashburner street and Frankford road; he was convicted April 7, 1908, was committed to the Huntingdon Reformatory.

Hosted by Google

April 29: Ignatius Wyker, age fifteen years, residing at No. 4640 Thompson street, was arrested by Special Officers Ayers and Gleason, for larceny of bronze metal; he was convicted May 4, 1908; was sentenced to five years in the Huntingdon Reformatory.

May 12: Jos. Gardewicz, age forty years, John Gardewicz, age eighteen years, Mike Larkowiski, age sixteen years, were arrested by Special Officer Ayers for larceny; were convicted November 16, 1908 and sentence suspended.

June 28: Ernest Kelly, age twenty-five years, was arrested by Officer James McMenamin, for picking pockets; was convicted July 10, 1908, sentenced to one year in the County Prison.

September 1: Wm. Johnson, (colored), age forty-nine years, no home, was arrested by Officer J. H. Reed, for attempt felonious assault; he was convicted September 20, 1908; sentenced to two years in the County Prison.

September 20: David Jackson, age thirty-three years, residing at No. 3050 Blair street, was arrested by Special Officer Ayres and Officer Wm. Gleason, for receiving stolen goods, having in his possession a horse stolen from Jesse Roberts, of Castor road and Cottman street, on May 27, 1908; he was tried November 17, 1908, and acquitted; the horse was turned over to the owner.

Thirtieth District.

January 30: Special Officers Knox and Nolan arrested Wm. Kirk, age twenty-four years, and David Haigh, age twenty-four years, on the charge of breaking and entering and larceny. These men gained entrance by tunneling through cellar wall from vacant house next door; were convicted February 19, 1908, and were sentenced as follows:

Hosted by Google

Kirk, two years in the County Prison and Haigh nine months in the County Prison.

March 17: Special Officers Knox and Nolan arrested Jos. Davis, age twenty-two years, and on March 19, 1908, Frank Fisher, age eighteen years, and March 30, 1908, Martin Dacey, age nineteen years, all charged with forcible entry and larceny, all one gang; they were tried and convicted and sentenced to the Huntingdon Reformatory.

April 14: Alfred Goodall, age sixteen years, was arrested by Specials Knox and Nolan, charged with forcible entry and larceny; tried May 12, 1908 and sentenced to three years in the County Prison.

April 28: Special Officers Knox and Alexander arrested Frank Kane, age twenty-nine years, charged with forcible entry and larceny; was convicted May 6, 1908 and sentenced to two years in the County Prison.

May 1: Albert Owens, age twenty-six years, was arrested by Specials Knox and Nolan, charged with forcible entry and larceny; tried May 12, 1908 and sentenced to three years in the County Prison.

June 12: Otto Turner, age twenty-eight years, was arrested by Special Knox, charge, forcible entry and larceny; was convicted June 22, 1908 and was sentenced to five years in the County Prison.

July 9: Frank Foster, age fifteen years, was arrested by Special Officer Nolan, charged with rape on a four year old child; convicted on July 19, 1908 and sent to the House of Refuge.

September 6: Frank Quinn, age twenty-eight years, was arrested by Officer Wm. Williamson, No. 3036, charged with burglary; convicted on September 16, 1908, sentenced to one year in the County Prison.

October 28: Wm. Mathews, age twenty-one years, and Danl. Carberry, age twenty-six years, were arrested by

Hosted by Google

Specials Knox and Nolan, charged with forcible entry and larceny; convicted November 4, 1908 and sentenced, Carberry, two years and Mathews to one year in the County Prison.

October 7: John Coughlin, age fifty years, arrested by Officer Jos. Meehan, charged with aggravated assault and battery, with intent to kill Lewis Hearth. When placed under arrest, Coughlin attacked the Officer and attempted to stab him with a knife, the Officer after a hard battle subdued him and disarmed him; was convicted on November 6, 1908 and sentenced to two years in the County Prison.

December 4: Alexander Cairns, age twenty-two years, was arrested by Specials Knox and Nolan, charged with burglary, the Officers searched his room during his absence and found proceeds of eight robberies, they then secreted themselves in a closet in the room and waited for four hours, when Cairns entered Officer Nolan was the first to take hold of him, Cairns immediately drew a revolver from his coat pocket and was about to shoot Nolan, when Officer Knox took hold of the revolver and disarmed him, and placed him under arrest; was convicted on January 5, 1909, and was sentenced to eight years in the Eastern Penitentiary; this man threatened to kill these Officers as soon as he is released.

December 25: Frank Wait, an old offender, arrested by Officer Shumo, for forcing an entrance into Hall's Hosiery Mill, at Front and Lehigh avenue, and stealing a lot of hosiery; $800 bail for Court; sentenced to eight years in Eastern Penitentiary.

Thirty-fifth District.

February 15: Special Officer Lee arrested Edwin D. Johnson, age twenty-two years, a boarding house thief of

Hosted by Google

Phoenixville, Pennsylvania, for the larceny of jewelry from the residence of Frank Evans, Eastburn street; was sentenced to one year in the County Prison, February 27, 1908.

March 25: Special Officer Lee arrested Owen McEnamy, age thirty-nine years, for burglary and larceny of jewelry from the residence of Jos. Smith, Mt. Airy avenue, east of Stenton avenue; was sentenced to two years in the County Prison, April 17, 1908.

June 7: Special Officer Lee arrested Robt. Jones (colored), age seventeen years, for forcible entry and larceny from Jno. & Jas. Dobson, Twenty-first street and Godfrey avenue; was convicted and sentenced to nine months in the County Prison on June 15, 1908.

July 29: Special Officer Lee and Officer Harry Merton arrested Julius Weldon, age seventy-four years, for larceny of a horse from the stable of Chas. Bowers, residence, Rising Sun lane and Bristol street; was convicted and sentenced to one year in the County Prison, September 2, 1908; Weldon was found to be wanted on other charges in other sections.

November 11: Special Officer Lee arrested Thos. Fitzgerald, age twenty-four years, for larceny of harness from Newton Hallowell's stables, Branchtown; was convicted and sentenced to three years in the County Prison, November 29, 1908.

November 20: Officer Robt. Milroy and Jos. Reeves arrested Wm. Hargreaves (colored), age twenty-nine years, for forcible entry and larceny of carpenter tools; was convicted and sentenced to eighteen months in County Prison, November 25, 1908.

November 22: Officer Chas. Wynkoop arrested John Thompson, age forty-five years, an old offender, for larceny of carpenter tools; was sentenced to sixty days in the County Prison, December 8, 1908.

Hosted by Google

Officer 10: Special Officers Lee and Corry, of the Fourteenth District, arrested Harry Mingert, charged with forcible entry and larceny of tools; was convicted and sentenced to the Huntingdon Reformatory, October 19, 1908.

On January 31, 1908, Lieutenant Albert Hanson, of the Fifteenth District, resigned, and on March 31, 1908, Detective Geo. S. Tempest was appointed acting Lieutenant of the District and was appointed Lieutenant May 6, 1908.

I have given attention to the various complaints and personally investigated all cases of importance, visited the several Districts in the Division at all hours, both day and night, and found the books and records properly kept and all orders rigidly enforced. The Station Houses, Patrol Houses and Stables have been kept clean and the equipments of the Patrol and the Mounted Service are in good condition; the men are well uniformed and attentive to their duties. The Special Officers of the several Districts of the Detective Branch have made many important arrests and recovered a large amount of stolen property.

In conclusion, I wish to state that every member of the Bureau in this Division, from Lieutenant to Substitutes, has given me his most loyal support, and my hearty thanks are due to every man under my command.

I would most respectfully make the following recommendations to the Fourth Police Division.

Thirteenth District

The Sub Station House at Roxborough is entirely inadequate. The Officers' bed room is too small; the house is in a very unsanitary condition.

Twenty-fourth District.

I would respectfully recommend one additional Street Sergeant at the Bridesburg Sub Station, at the present

Hosted by Google

time they have but one, and it is impossible for him to look after the men as they should be, as he is only on night duty.

If a Sergeant cannot be appointed at this time I would respectfully ask permission to detail a patrolman as acting Sergeant.

I would also recommend a new Main Station House, the present building is very inadequate, unhealthy and injurious to the officers and there is no way by which alterations would benefit the conditions. The whole building is heated by stoves, the Lieutenant's room is so small that a stove cannot be placed for heating purposes. The Street Sergeants have no quarters at all. The House Sergeant's room is small and has no heat in severe weather, it is impossible to keep comfortable, the only sitting room is in the basement, adjoining the toilets there is but one bedroom with forty-six beds; the roof is in very bad condition, leaking badly.

Thirtieth District.

A new Station House has been completed to be known as the Thirty-sixth District on the the site of the old Nicetown Sub Station and is about ready to be occupied.

Thirty-fifth District.

A new Station House is being erected on York road at Branchtown, and will be ready to be occupied in the course of several months.

In conclusion I would also respectfully recommend that all the Mounted Officers be drilled together at least twice each month.

Respectfully submitted,

WM. L. DUNGAN,

Captain, Fourth Police Division.

Hosted by Google

Fifth Police Division

Philadelphia, January 1, 1909.

JOHN B. TAYLOR,
Superintendent of Police.

Sir:—I have the honor to submit the following as my Annual Report for the year ending December 31, 1908.

The whole number of arrests made by the different Districts comprising this Division during the year was seven thousand six hundred and forty-eight (7,648).

DISTZICTS.	LIEUTENANTS.	CLASSIFICATION. PRISONERS. WHITE. Males.	WHITE. Females.	COLORED. Males.	COLORED. Females.	Total.
Sixteenth	Charles Kunkle	2,313	146	230	43	2,732
Twenty-first	George Boston	1,579	98	314	43	2,034
Twenty-ninth	Joseph McKinley	1,874	129	211	18	2,232
Thirty-second	John C. Hansell, Acting	622	43	41	4	710
	Totals	6,328	416	796	108	7,708

The amount of stolen property recovered by the officers of the different Districts comprising this Division, during the year ending December 31, 1908, was forty-six thousand five hundred and forty-six dollars and fifteen cents ($46,541.15).

Hosted by Google

Districts.	Lieutenants.	Value of Property Recovered.	Number of Fires Attended.	Doors and Gates Found Open.	Persons Rescued from Drowning.	Drowned Bodies Recovered.
Sixteenth	Charles Kunkle	$19,334 82	65	432		
Twenty-first	George Boston	4,000 50	65	138		
Twenty-ninth	Joseph McKinley	17,315 83	65	432		
Thirty-second	John C. Hansell, Acting	5,890 00	24	218	1	
	Totals	$46,541 15	219	1,220	1	

On September 1, 1908, Lieutenant Isaac Ward, owing to his continued illness, resigned as Lieutenant of the Twenty-first District.

On September 18, 1908, Street Sergeant George F. Boston was assigned as acting Lieutenant, and on October 1, 1908, was promoted to Lieutenant of the District.

On November 23, 1908, Lieutenant John F. Duffy of the Thirty-second District was trnsferred to the Seventh District.

On November 23, 1908, Street Sergeant John C. Hansell was assigned as acting Lieutenant of the Thirty-second District.

The following are some of the most important arrests made by the Officers of the different Districts comprising this Division during the year 1908.

Sixteenth District.

January 2: Harry R. Thomas, age forty-three years, No. 441 N. Eleventh street, arrested by Special Officers Le Strange and Roseboro, larceny of jewelry from John Metzgar, No. 1217 Belmont avenue. $600 bail; sentenced to one year in County Prison by Judge Audenried.

Hosted by Google

January 8: Chas. F. Leisenring, age twenty-three years, No. 825 Lombard street, arrested by Special Officers Le Strange and Roseboro, larceny of tools from Edgar Foster, No. 1920 Fitzwater street. $500 bail; sentenced to four months in County Prison by Judge Audenried.

February 5: Abraham Katzen, age fifty-five years, No. 3706 Haverford street, arrested by Special Officers Le Strange and Roseboro, receiving stolen goods, property of Jas. B. Vanderslice, Lawndale, Pa. $400 bail; not tried.

February 12: Wm. J. Mehara, age thirty-six years, No. 718 Harmony street, arrested by Officer Hyde, No. 1,644, larceny of team, property of Edw. L. Jones, No. 3617 Haverford avenue. $500 bail; sentenced to eighteen months in County Prison, by Judge Von Moschzisker.

February 13: Jos. Dougherty, age twenty-nine years, No. 2434 Wallace street, arrested by Special Officers Le Strange and Roseboro, larceny of whiskey and money from Michael McGlinn, No. 3100 Spring Garden street. Held without bail; sentenced to three years in County Prison by Judge Von Moschzisker.

February 13: John Cassidy, age twenty-four years, No. 3100 Spring Garden street, arrested by Special Officers Le Strange and Roseboro, larceny of whiskey and money from Michael McGlinn, No. 3100 Spring Garden street. Held without bail; sentenced to three years in County Prison by Judge Von Moschzisker.

February 29: Mink Mimns, age twenty-two years, No. 618 S. Thirteenth street, arrested by Special Officers Le-Strange and Roseboro, larceny of clothing from Jas. Preston, No. 641 N. Forty-first street. $500 bail; sentenced to eighteen months in County Prison by Judge Ralston.

March 13: Emma Tankhard, age forty years, No. 321 State street, arrested by Special Officers Le Strange and

Hosted by Google

Roseboro, keeping bawdy house at No. 321 State street; $800 bail; not tried.

April 1: Tomassio Donassip, age twenty-one years, No. 516 Christian street, arrested by Sergeant Van Horn and Special Officer Le Strange, aggravated assault and battery on Marino Boricco, No. 829 S. Twenty-third street. $1,000 bail; sentenced to two years in County Prison by Judge Von Moschzisker.

April 2: Robert Deay, age seventeen years, No. 4087 Warren street, arrested by Special Officers Le Strange and Roseboro, house robbery at J. J. Bissel's, No. 668 Holly street. $800 bail; not tried.

April 23: John Henry, age twenty-two years, No. 1228 Charlesworth street, arrested by Officer English, No. 1,668, highway robbery of money from Victory Wilson, No. 5 Sommers Court. $1,000 bail; sentenced to one year in County Prison by Judge Carr.

April 23: Lewis F. Price, age twenty years, No. 3809 Ludlow street, arrested by Officer Walton, No. 1,646, passing bogus check on W. W. Adams, No. 605 N. Forty-third street. $800 bail; sentenced to three months in County Prison by Judge Carr.

April 29: James Devine, age thirty-one years, No. 16 N. Twenty-ninth street, arrested by Officer Burke, No. 1,641, for burglary and larceny of whiskey from B. Tuhoy, No. 3901 Market street. $1,000 bail; not tried.

April 30: Chas Scully, age thirty-nine years, No. 3858 Mt. Vernon street, arrested by Officer Ferguson, No. 2,630, forcible entry and larceny of lead pipe, property of W. J. Skeen, No. 3842 Haverford avenue. $400 bail; not tried.

May 4: Joseph Downey, age forty-three years, No. 615 Hutton street, arrested by Special Officers Le Strange and Roseboro larceny of jewelry from Kate Bailey, No. 654 N. Fortieth street. $400 bail; sentenced to three months in County Prison by Judge Von Moschzisker.

Hosted by Google

May 6: William Stewart, age thirty-three years, No. 3734 Filbert street, arrested by Sergeant Van Horn and Officer Duff, murder, shot and killed Jeremiah McClellan, No. 109 S. Thirty-fourth street, at 3656 Market street. Held without bail; not guilty, Judge Willson.

May 13: Emanuel Wagner, age twenty-eight years, No. 244 South street, arrested by Special Officers Le Strange and Roseboro, false pretences; prosecutors, Special Officers Tryon and Smith, Pennsylvania Railroad. $400 bail; sentenced to six months in County Prison by Judge Ferguson.

May 26: William Ellis, age twenty-two years, No. 1035 Waverly street, arrested by Special Officers Le Strange and Roseboro, forcible entry and larceny of clothing and jewelry from Rufus Haines, No. 3635 Lancaster avenue; and Mamie Davis, No. 847 Holly street. $1,500 bail; sentenced to five years in County Prison by Judge Ralston.

May 27: Edw. Boddy, age twenty-seven years, No. 1642 Annin street, arrested by Special Officers Le Strange and Roseboro, forcible entry and larceny of clothing and jewelry from Rufus Haines, No. 3635 Lancaster avenue, and Mamie Davis, No. 447 Holly street. $1,500 bail; sentenced to five years in County Prison by Judge Ralston.

May 28: Benjamin Jones, age fourteen years, No. 1446 Paxson street, arrested by Special Officers Le Strange and Roseboro, forcible entry and larceny of money from Alice Denny, No. 861 N. Fortieth street. $300 bail; turned over to Children's Aid Society by Judge Sulzberger.

June 2: Lottie Ellis, age twenty-one years, No. 914 Waverly street, arrested by Officer Smith, No. 1,958, larceny of clothing and jewelry from Rufus Haines, No. 3635 Lancaster avenue, and Mamie Davis, No. 847 Holly street. $1,500 bail; sentenced to four years in County Prison by Judge Ralston.

Hosted by Google

July 3: Geo. Kehoe, age twenty-four years, No. 1946 N. Leithgow street, arrested by Special Officers Le Strange and Roseboro, larceny of money from Emma Wolf, No. 524 N. Thirty-eighth street. $500 bail; sentenced to thirty days in County Prison by Judge Carr.

July 5: Matthew Hazel, age twenty-one years, No. 3827 Lancaster avenue, arrested by Park Guards Magnen and Johnston, aggravated assault and battery on his wife, Louisa Hazel, No. 3827 Lancaster avenue. $1,000 bail; sentenced to five years in Eastern Penitentiary by Judge Von Moschzisker.

July 6: Edw. Coleman, age thirty-four years, No. 1034 Rodman street, arrested by Officer English, No. 1,658, for larceny of gas fixtures from Chas. Vanhouten, No. 58 Douglass street. $800 bail; sentenced to two years in County Prison by Judge Staake.

July 7: Wm. Fielas, age thirty-eight years, No. 3738 Filbert street, arrested by Officer Stauffer, No. 2,161, for aggravated assault and battery with intent to kill Walter Gassoway, No. 4032 Ludlow street. $1,500 bail; sentenced to one year in County Prison by Judge Von Moschzisker.

July 9: Chas. Passmore, alias J. W. Martin, age thirty-three years, No. 4014 Market street, arrested by Special Officer Roseboro, burglary and larceny of clothing from Percy Johnston, Llanarch, Pa. Held without bail; sentenced to ten years in Eastern Penitentiary by Judge Broomall.

July 13: Frank McCarty, alias McCann, age forty-one years, Brooklyn, N. Y., arrested by Special Officer Roseboro, boarding house thief, for larceny of jewelry from Annie Cameron, No. 1222 S. Forty-ninth street. $1,000 bail; sentenced to five years in County Prison by Judge Carr.

Hosted by Google

July 17: Geo. Demuth, age twenty-three years, No. 941 Fallon street, arrested by Special Officers Le Strange and Roseboro, larceny of team from John Twigg, No. 4109 Ogden street. $600 bail; sentenced to two years in County Prison by Judge Carr.

July 18: Philip Rupert, age twenty-six years, No. 336 N. Fifty-third street, arrested by Officer Roder, No. 856, for larceny of team from John Twigg, No. 4109 Ogden street. $600 bail; sentenced to two years in County Prison by Judge Carr.

July 21: Edw. Tallon, age twenty-six years, Second and Willow streets, arrested by Officer Hudson, No. 1,659, for larceny of tools from A. J. Wilson, No. 311 Preston street. $600 bail; sentenced to one year in County Prison by Judge Von Moschzisker.

July 25: Reginald Beckett, age seventeen years, No. 3017 Spring Garden street, arrested by Officer Welsh, No. 1,622, arrested for incorrigible; prosecutor Jas. Beckett, No. 3017 Spring Garden street. $400 bail; sentenced to one year in County Prison by Judge Von Moschzisker.

July 25: Ella Addison, age twenty years, No. 3448 Ludlow street, arrested by Officer Guiteras, No. 2,187, for larceny of a diamond ring from J. J. Walters, No. 4153 Mantua avenue. $500 bail; sentenced to one year in County Prison by Judge Carr.

July 29: Lucinda Russel, age twenty-four years, No. 4072 Warren street, arrested by Special Officers Le Strange and Roseboro, for larceny of money from Jos. Muir, No. 628 Brooklyn street. $400 bail; not tried.

August 22: Martin Tirney, age twenty-nine years, No. 3802 Reno street, arrested by Officer Stevenson, No. 1,633, for larceny of tea from Wm. Butler & Company, No. 4203 Lancaster avenue. $400 bail; sentenced to one year in County Prison by Judge Von Moschzisker.

Hosted by Google

September 7: Daniel Bradley, age forty-five years, No. 775 Sloan street, arrested by Officer Ewing, No. 1,630, a public nuisance, prosecutor Dr. J. G. Lane, No. 763 N. Fortieth street. $500 bail; sentenced to sixty days in County Prison by Judge Von Moschzisker.

September 10: Alexander Cromberg, age fifteen years, No. 3332 Filbert street, arrested by Officer Farren, No. 1,632, and Walton, No. 1,646, for larceny of clothing from Mrs. Cromberg, No. 3332 Filbert street. $300 bail; sent to House of Refuge by Judge Audenried.

September 14: Guglulini Elisinio, age twenty-eight years, No. 1003 S. Eleventh street, arrested by Officer Rickards, No. 1,618, for indecent exposure. $500 bail; not tried.

September 14: Harry Nash, age thirty-six years, Swedesboro, N. J., arrested by Officer Singleton, No. 1,616, for aggravated assault and battery on Sibley Gregory, No. 65 Sloan street. $600 bail; sentenced to sixty days in County Prison by Judge Audenried.

September 18: Thomas O'Connor, age twenty-two years, No. 3432 Wallace street, arrested by Officer Degan, Sixth District, for burglary and larceny of clothing from Jas. Carroll, No. 3920 Haverford avenue. Held without bail; sentenced to two years in County Prison by Judge Von Moschzisker.

September 23: Geo. Mansfield, age thirty-three years, No. 3930 Folsom street, arrested by Officer Armint, No. 1,647, for highway robbery from Wm. Slaughter, No. 1122 State street, of money. Held without bail; sentenced to three years in Eastern Penitentiary by Judge Von Moschzisker.

September 23: Oliver Preston, age twenty-nine years, No. 3212 Mt. Vernon street, arrested by Officer Toy, No. 1,656, for highway robbery of money from Wm. Slaughter,

Hosted by Google

No. 1122 State street. Held without bail; sentenced to three years in Eastern Penitentiary by Judge Von Moschzisker.

September 29: Marcellaus Sydmoor, age twenty-five years, No. 4073 Haverford avenue, arrested by Officer Ferguson, No. 1,630, for assault and battery on Kate Williams, No. 4073 Haverford avenue. $500 bail; not tried.

October 17: James O'Neill, age thirty-four years, No. 1104 Union street, arrested by Officer Mixner, No. 1,610, for assault and battery on mother, Anna O'Neill. $800 bail; sentenced to two years in County Prison by Judge Kinsey.

October 18: Howard Alexander, age twenty-eight years, No. 635 N. Forty-first street, arrested by Officer Miller, for aggravated assault and battery on Wm. Frank, No. 740 Brooklyn street. $1,000 bail; sentenced to one year in County Prison by Judge Staples.

October 26: Edw. Burton, age thirty years, No. 1123 Ranstead street, arrested by Officer Dearie, No. 1,627, for house robbery and larceny of jewelry from John Jerow, No. 721 S. Twenty-first street. $1,000 bail; sentenced to fifteen months in County Prison by Judge Kinsey.

November 1: John Marco, age forty-two years, No. 408 N. Sixty-fourth street, arrested by Officer Lyford, No. 914, for aggravated assault and battery, intent to kill Edw. McFadden, No. 3333 Brandywine street. $600 bail; not tried.

November 21: Sam'l Frazier, age twenty-nine years, no home, arrested by Officer Farren, No. 1,632, for highway robbery of money from Glena Evans, No. 2033 Locust street. Held without bail; sentenced to five years in County Prison by Judge Kinsey.

December 8: Daniel Gallagher, age twenty-two years,

Hosted by Google

No. 3903 Olive street, arrested by Lieutenant Kunkle, for aggravated assault and battery on Arthur E. Wilson, No. 662 N. Thirty-sixth street. $500 bail; not tried.

December 19: Anthony Flannery, age forty-seven years, No. 4114 Filbert street, arrested by Officer Miller, No. 1,613, for aggravated assault and battery on wife. $500 bail; not tried.

December 24: Chas. Winters, age forty-four years, No. 805 Race street, arrested by Officer Brady, No. 1,625, for burglary and larceny of whiskey from Jas. Graham, No. 5037 Market street. Held without bail; sentenced to five years in Eastern Penitentiary by Judge Staake.

Twenty-first District.

January 22: Jerome Dorsey, age twenty-two years, No. 3644 Filbert street, arrested by Officer W. E. Brown, No. 2,176, for shooting his wife, Mary Dorsey. $1,800 bail; sentenced to four years in Eastern Penitentiary by Judge Von Moschzisker.

January 29: Frank Caplin, age twenty years, No. 532 Gerritt street, arrested by Patrol Officer McIntyre, suspicion of larceny of brass fittings from Philadelphia Rapid Transit Company. $500 bail; sentenced to one year in County Prison.

February 15: Thomas Burns, age thirty-three years, No. 238 S. Forty-fifth street, arrested by Detective Wood and Special Officer Madden, fugitive from justice, taken to City Hall.

February 28: Mack Mims, age twenty-three years, No. 618 S. Eighteenth street, arrested by Officer Brown, No. 2,176, larceny of clothing from Sam'l Smith, No. 732 N. Forty-fifth stret. $600 bail; sentenced to eighteen months in County Prison.

March 5: Susan Adams, age twenty-one years, No. 1211

Hosted by Google

Kenilworth street, arrested by Special Officers Madden and McDowell, larceny of jewelry from L. J. Herbert, No. 4119 Pine street. $500 bail; sentenced to six months in County Prison.

March 20: John Lawrence, age forty-nine years, No. 2124 South street, arrested by Officer Donigan, No. 3,122, larceny of iron from Wm. Stillwagon, No. 3446 Chestnut street. $600 bail; sentenced to nine months in County Prison.

March 20: Bernard Maguire, age thirty-five years, No. 2604 Catharine street, arrested by Officer Donigan, larceny of iron from Wm. Stillwagon, No. 3446 Chestnut street. $600 bail; sentenced to nine months in County Prison.

April 24: Geo. Raisin, age twenty-five years, No. 3443 Ludlow street, arrested by Special Officer McDowell, larceny of shoes from Morris Honkel, No. 3501 Market street. $600 bail; sentenced to six months in County Prison.

April 30: Harold Denver, age twenty-two years, No. 325 N. Thirty-seventh street, New York, N. Y., arrested by Special Officer McDowell, larceny of bicycle from Reuben Mawson, No. 46 Viola street. $600 bail; sentenced to six months in County Prison.

May 5: Walter Longacre, age thirty-one years, No. 6100 Market street, arrested by Special Officer Madden, larceny of jewelry from Wm. Corden, No. 6100 Market street. $400 bail; sentenced to four months in County Prison.

May 7: Geo. Veasey, age twenty-three years, No. 731 S. Eleventh street, arrested by Special Officer McDowell, attempt to commit felony and larceny from Howard Devon, No. 3533 Locust street. $800 bail; sentenced to six months in County Prison.

May 13: John Smith, age forty-seven years, No. 2634 Catharine street, arrested by Special Officer Madden, for

Hosted by Google

burglary on Harry Scharf, No. 15 S. Fifty-fourth street. Held without bail; sentenced to three years and six months in Eastern Penitentiary.

May 18: Thomas McCorkell, age twenty-four years. No. 727 N. Sixtieth street, arrested by Special Officer Madden, for burglary on Harry Scharf, No. 15 S. Fifty-fourth street. Held without bail; sentenced to three years in Eastern Penitentiary.

May 19: Herbert Williams, age twenty-three years, No. 1217 Bainbridge street, arrested by Special Officer McDowell, larceny of bicycle from A. L. Hoskins, Thirty-seventh and Ludlow streets. $800 bail; sentenced to six months in County Prison.

June 18: Chas. White, age twenty-six years, No. 236 S. Sixtieth street, arrested by Special Officer Madden, embezzlement from Wm. Moulder, No. 6037 Spruce street. $1,000 bail; sentenced to eighteen months in County Prison.

June 25: Thomas Moore, age twenty-four years, No. 4312 Walnut street, arrested by Officer McQuade, No. 2,121, larceny from W. C. De Armond, No. 4312 Walnut street. $500 bail; sentenced to eighteen months in County Prison.

July 10: Jesse Mitchell, age twenty-four years, No. 2929 Alter street, arrested by Lieutenant Boston, suspicion of burglary on Mrs. L. Hassler, No. 3416 Market street. $800 bail; sentenced to one year in County Prison by Judge Bregy.

August 10: Arthur Guest, age sixteen years, No. 405 N. Peach street, arrested by Special Officer McDowell, robbery at the residence of Wm. S. Ginker, 405 N. Braun street. Held without bail; sentenced to Huntingdon Reformatory.

August 10: Wm. Brown, age fifteen years, No. 263 S.

Hosted by Google

Thirty-seventh street, arrested by Special Officer McDowell, robbery at residence of Wm. S. Ginker, No. 405 N. Braun street. Held without bail; sentenced to Huntingdon Reformatory.

August 27: Sam'l Trice, age nineteen years, No. 66 N. State street, arrested by Officer Schalender, No. 2,112, highway robbery from Mrs. Albert Fassler, No. 131 S. Thirty-sixth street. Held without bail; sentenced to one year in County Prison.

September 11: Philip Stenson, age twenty-four years, No. 5508 Westminster avenue, arrested by Officer Phipps, No. 2,137, highway robbery on Wm. Garland, Llanarch, Pa. Held without bail; sentenced to one year in County Prison.

September 11: Wm. Kelly, age twenty-five years, No. 5950 Angora avenue, arrested by Officer Phipps, No. 2,137, highway robbery on Wm. Garland, Llanarch, Pa. Held without bail; sentenced to one year in County Prison.

September 12: John Meehan, age twenty-two years, No. 30 N. Dewey street, arrested by Officer Wright, No. 2,106, suspicion of highway robbery on Wm. Garland, Llanarch, Pa. $600 bail; sentenced to one year in County Prison.

September 18: Geo. Scott, age thirty-three years, No. 3638 Market street, arrested by Officer Nochol, No. 2,170, cutting Eliza Patton, No. 1314 Lombard street. Held without bail; sentenced to three years in County Prison.

October 2: Geo. Benson, age twenty-four years, No. 5745 Ludlow street, arrested by Special Officer McDowell, larceny of clothing from K. H. Loucheim, No. 5567 Spruce street. $600 bail; sentenced to eighteen months in County Prison.

October 24: Harvey Daily, age twenty-seven years, Chester, Pa., arrested by Officer Denihan, No. 2,168, larceny of horse from J. Baker, King of Prussia, Pa.; sentenced to four years in Eastern Penitentiary.

Hosted by Google

October 26: Edw. Kelly, age twenty-one years, No. 4141 Hansom street, arrested by Officer Boyden, No. 2,180, assault and battery and larceny from Morris Sossin, No. 3504 Market street. $1,000 bail; sentenced to two years in County Prison.

October 26: John Kelly, age twenty years, No. 6039 Reinhart street, arrested by Special Officer McDowell, assault and battery and larceny from Morris Sossin, No. 3504 Market street. $800 bail; sentenced to two years in County Prison.

October 26: Jos. Carson, age seventeen years, No. 4912 Paschall avenue, arrested by Officer Guiteras, No. 2,127, assault and battery on Morris Sossin, No. 3504 Market street. $800 bail; sentenced to two years in County Prison.

December 2: Wm. Fisher, age twenty-five years, No. 4210 Market street, arrested by Sergeant Murphy, larceny of lead pipe from J. Gibson, southeast corner Forty-fifth and Locust streets. $600 bail; sentenced to six months in County Prison by Judge Bregy.

December 27: Clinton Carter, age twenty years, No. 17 N. Fortieth street, arrested by Officer Barnett, No. 2,123, larceny of newspapers from C. S. Parsons, No. 4839 Florence avenue. $500 bail; sentenced to two years and six months in County Prison by Judge Staples.

Twenty-ninth District.

January 4: Edw. Williams, age twenty-four years, no home, arrested by Lieutenant McKinley, larceny of chickens from E. Gorman, Seventieth and Haverford avenue. $600 bail; sentenced to two years in Eastern Penitentiary.

January 23: Annie O'Brien, age fifteen years, No. 4507 Merion avenue, arrested by Special Officers Clear and Bale, larceny of jewelry from Mrs. Farrell, No. 4509 Merion avenue. $300 bail; sent to House of Good Shepherd.

Hosted by Google

February 2: Chas. Walker, age forty-five years, no home, arrested by Officer Abrahams, larceny of clothing from M. McAully, No. 5422 Vine street. $400 bail; sentenced to four months in County Prison.

February 5: Chas. Hague, age twenty-two years, No. 426 S. Sixty-first street; Chas. Dehill, age twenty-four years, No. 243 N. Fifty-ninth street; Jesse Dempsey, age thirty-one years, no home, arrested by Sergeant Johns and Officers Kennedy and Jackson, burglary at store of Klander & Klander, northwest corner Fifty-seventh and Market streets. Held without bail; sentenced to two years each in Eastern Penitentiary by Judge Von Moschzisker.

February 16: Jas Sweeny, age twenty-five years, No. 919 N. Forty-fifth street, arrested by Officer Sullender, for attempted assault on Mary Weir, No. 5234 Arch street. $100 bail; not tried.

February 26: Thomas Holmes, age twenty-two years, No. 14 N. Fifty-fifth street, arrested by Officer Wooten, larceny of harness from Philip Baumgarten, No. 126 N. Fifty-sixth street. $500 bail; sentenced to six months in County Prison.

March 1: Clarence Anderson, age seventeen years, No. 114 N. Ruby street; Geo. Zimmerman, age thirteen years, No. 101 N. Sixty-first street; John McConvery, age ten years, No. 5521 Ludlow street, arrested by Special Officers Clear and Abrams and Sergeant McMullin, burglary on premises of P. Karmbaum, No. 34 N. Fifty-ninth street; all sent to House of Refuge.

April 14: Jos McCann, age thirty years, No. 4977 Thompson street, arrested by Sergeant Ellis, for shooting and killing E. Villette, No. 1325 N. Farson street. Held without bail; not tried.

April 20: Jas. Redfern, age nineteen years, no home, arrested by Officer McDermott, forcible entry on residence

Hosted by Google

of Geo. Bradley, No. 5102 Viola street. $800 bail; sentenced to one year in Eastern Penitentiary by Judge Ralston.

May 2: Wm. R. Egans, age twenty-six years, No. 5435 Thompson street, arrested by Officer Morrell, rape on Mary Maloney, age eight years, No. 6500 Haverford avenue. Held without bail; sentenced to eight years in Eastern Penitentiary.

May 8: Harry Kelly, age twenty-four years, residence, New York, N. Y. arrested by Officers Wooten and Cassidy, safe blowing at Llanarch, Pa. Held without bail; sentenced to five years in Eastern Penitentiary by Judge McPherson.

June 2: Jas. Gibson, age twenty-five years, No. 2008 Lombard street, arrested by Officer Christy, larceny of clothing from John McGarey, No. 5010 Westminster avenue. $600 bail; sentenced to one year in Eastern Penitentiary.

June 29: Jas. Black, age eighteen years, No. 320 S. Sixty-first street, arrested by Officer Hill, robbing church at Fifty-fourth and Vine streets. $500 bail; sent to Huntingdon Reformatory.

July 24: Geo. Hoskins, age thirty-six years, No. 343 N. Fifty-seventh street, arrested by Officer Weinart, larceny of clothing from Mary Hoskins, No. 1248 N. Fifty-second street. $600 bail; sentenced to three years in Eastern Penitentiary by Judge Staake.

July 16: Jerry Buckley, age forty-five years, No. 609 N. Forty-eighth street, arrested by Special Officer Clear, larceny of jewelry from R. Walters, No. 4837 Aspen street. $500 bail; sentenced to nine months in County Prison.

July 18: Jas. Fagan, age twenty-eight years, No. 5405 Wyalusing avenue, arrested by Officer J. Smith, aggravated assault and battery on brother, P. Fagan. Held without bail; sentenced to eight months in County Prison.

Hosted by Google

July 21: Archie Whitehead, age twenty-three years, No. 1218 Melville street, arrested by Officer Freeman, aggravated assault and battery on Jas. Waldin, No. 774 N. Forty-sixth street. Held without bail; sentenced to eight months in County Prison.

August 1: Nunzio Carboni, age twenty-seven years, No. 6531 Shees street, arrested by Specials Clear and Abrams, for murder of Vincerio Pessli. Held without bail; not tried.

August 7: Chas. Samuels, age twenty-one years, No. 520 S. Twenty-fourth street, arrested by Officer Haley, robbing church at Forty-eighth and Lancaster avenue. $500 bail; sentenced to four months in County Prison.

August 28: Herman Gerritt, age twenty-three years, No. 5517 Hunter's avenue, arrested by Officer Duffy, larceny of gas meter from 5413 Hunter's avenue. $600 bail; sentenced to four months in County Prison.

September 13: Wm. Bormawitz, age twenty-three years, No. 5609 Haverford avenue, arrested by Officer Brookmyer, burglary on premises of H. E. Eddette, No. 5607 Haverford avenue. Held without bail; sentenced to fifteen months in County Prison.

September 15: John Malzahan, age twenty-one years, No. 5135 Harlan street, arrested by Officer Farnham, house robbery on premises of A. K. Christ, No. 4931 Parkside avenue. $1,000 bail; sentenced to eighteen months in County Prison.

September 21: Nicola Toma, age twenty-three years, No. 638 Bainbridge street, arrested by Officer Pendegrast, aggravated assault and battery on Frank Hause, No. 227 Edgewood street. $1,000 bail; sentenced to three years in Eastern Penitentiary.

October 7: Frank Wagner, age thirty-two years, residence, New York, N. Y., arrested by Officer Cassidey,

Hosted by Google

burglary and assault and battery, intent to kill, on J. M. Stewardt, No. 6723 Lansdowne avenue. Held without bail; sentenced to twelve years in Eastern Penitentiary.

December 28: Robert Baker, alias Bacon, age twenty-three years, New York, N. Y., arrested by Officers Ridgley, Souders and Colflesh, burglary at residence of Edwin Moore, No. 2216 N. Fifty-second street, and C. H. Supplee No. 5065 Wynnefield avenue. Held without bail; tried, convicted and sentenced to twenty years' imprisonment in the Eastern Penitentiary.

Thirty-second District.

February 15: John Green, age twenty-two years, No. 1016 Naudain street, arrested by Officer Peuser, larceny of shoes from Geo. Laister, No. 6423 Woodland avenue. $500 bail; sentenced to four months in County Prison.

February 15: John Brogden, age eighteen years, No. 230 S. Warnock street, and John Smith, age twenty years, No. 1223 Waverly street, arrested by Officer Peuser, larceny of shoes from Geo. Laister, No. 6423 Woodland avenue. $500 bail; sentenced to two months in County Prison.

July 15: B. F. Taylor, age forty-four years, No. 2319 Warnock street, arrested by Officer Margerum, indecent exposure at Fifty-second and Woodland avenue. $600 bail; case not tried.

July 29: David Cramm, age forty-two years, No. 6600 Woodland avenue, and John H. Laird, age forty-five years, No. 6712 Woodland avenue, arrested by Officer Johnston, assault and battery on Geo. W. Crossland, No. 6521 Woodland avenue. $400 bail; case not tried.

March 16: Noah Sanders, age thirty-three years, No. 4819 Glenmore avenue, arrested by Special Officers Quigley and Cochran, larceny of money from Edw. Brown, No. 4919 Lincoln avenue. $500 bail; not tried.

Hosted by Google

May 27: Michael Flinn, age seventeen years, No. 4740 Paschall avenue, arrested by Special Officers Quigley and Smith, larceny of money from Mrs. McShane, No. 1316 S. Wilton street. $500 bail; sentenced to Huntingdon Reformatory.

May 31: Geo. Pellegrim, age sixteen years, No. 15 Lincoln avenue, arrested by Special Officers Quigley and Cochran, assault and battery, intent to kill, on Hugh Gallagher, Lloyd and Saybrook avenue. $800 bail; sentenced to three years in Eastern Penitentiary by Judge Staake.

June 13: Frank McGinn, age nineteen years, No. 5217 Upland street, arrested by Officer Bersch, larceny of brass valves from Pennsylvania Railroad. $1,000 bail; case not tried.

June 27: Max Rosenfeldt, age forty-two years, Seventy-seventh and Bartram avenue, arrested by Special Officer Quigley, receiving stolen goods. $500 bail; case not tried.

August 22: Sam'l Curry, age thirty-four years, No. 2931 Alter street, arrested by Special Officers Quigley and Atkinson, murder of Jas. McEleroy at Forty-eighth and Lincoln avenue. Held without bail; case not tried.

August 24: Edw. Hose, age forty-three years, Twentieth and Lombard streets, arrested by Officers Swanlan and Quigley, burglary at house of E. Esham, No. 1515 S. Fiftieth street. $1,000 bail; not tried.

September 16: Pelouicci Vincento, age eighteen years, No. 612 Highland avenue, Chester, Pa., arrested by Officer Dillmore, passing counterfeit money on A. Ferris, No. 6421 Woodland avenue. $1,500 bail; sentenced to eighteen months in Eastern Penitentiary by Judge McPherson.

December 16: Wm. Rose, age thirty-six years, No. 2118 S. Fifty-seventh street, arrested by Special Officer Quigley, murder of his wife, Helen. $5,000 bail; case not tried.

During the year I have visited the different police

Hosted by Google

stations and patrol stations at all hours, both day and night and found them in a neat, clean condition, the books and records neatly and carefully kept, the Lieutenants, Sergeants, House Sergeants and Patrol Sergeants attentive and active at all times to their respective duties, the Officers, well uniformed and neat in appearance, under good discipline and ever ready to meet any emergency that may arise.

To the active work of the Special Officers of the Districts credit is due for the recovery of a large amount of stolen property.

In concluding this report, I find the different Districts comprising this Division to be in a better condition than they have been for several years. And I wish to thank the Lieutenants, Sergeants and Patrolmen of the Fifth Division for the good order maintained and for the faithful manner in which they have performed the duties to which they have been assigned, and the assistance they have given me in upholding the discipline and efficiency of the Department.

Respectfully submitted,

GEO. W. THOMPSON,
Captain, Fifth Division.

Hosted by Google

REPORT OF THE SERGEANT

OF THE

DELAWARE HARBOR POLICE No. 1

FOR THE YEAR 1908

Philadelphia, January 1, 1909.

JOHN B. TAYLOR,
Superintendent of Police.

SIR:—I would respectfully submit the following report:

That the Delaware Harbor Police Boat No. 1, "William S. Stokley," was in continuous service during the year 1908, with the exception of twenty-four (24) days, during which time the boat was out of commission while necessary repairs were being made and the boilers inspected.

Seventy-three (73) alarms of fire were responded to, and in ten (10) of these the boat went in service.

The bodies of ten (10) drowned persons were recovered.

Five (5) persons injured in accidents were sent to hospitals.

Fifty-four (54) special trips were made.

Ninety-three (93) trips were made to the House of Correction, conveying two thousand two hundred and eighty-three (2,283) prisoners to that institution. Of these prisoners, one thousand, nine hundred and thirty-one (1,931) were males and three hundred and fifty-two (352) were females.

Nine (9) prisoners were brought from the House of Correction and sent to the City Hall.

Hosted by Google

Two (2) sick prisoners were brought from the House of Correction and sent to Philadelphia Hospital.

Property to the value of two hundred and twenty (220) dollars was recovered.

In closing my annual report I desire to state that the crew is in a good state of discipline, always ready to respond to the call of duty and perform any service assigned them.

Respectfully submitted,

ALBERT B. AMES,

Sergeant, Delaware Harbor No. 1.

Hosted by Google

REPORT OF THE SERGEANT

OF THE

DELAWARE HARBOR POLICE No. 2

FOR THE YEAR 1908

Philadelphia, January 1, 1909.

JOHN B. TAYLOR,
Superintendent of Police.

SIR:—I herewith submit a report of the operations of the Delaware Harbor Police Boat No. 2, "Visitor," for the year ending December 31, 1908:

The boat was in continuous service during the year with the exception of eleven (11) days, during which time the boat was out of service for government inspection and while making necessary repairs.

Sixty-six (66) alarms of fire were responded to.

Two hundred and twenty-eight (228) special trips were made.

Fourteen (14) persons were rescued from drowning.

The bodies of nineteen (19) drowned persons were recovered.

Six (6) persons, accidentally injured on vessels, were sent to hospitals.

Two hundred and nineteen (219) trips were made to the House of Correction, conveying four thousand, nine hundred and forty-one (4,941) prisoners to that institution; of this number, four thousand and ninety-two (4,092)

Hosted by Google

were males and eight hundred and forty-nine (849) were females.

Property to the value of one thousand and twenty-five (1,025) dollars was recovered.

In closing this, my annual report, I wish to say that the men have been attentive to duty, willing and ready at all times to perform any duty, and have rendered valuable service to the shipping of the port.

Respectfully submitted,

EDWARD J. WALSH,

Sergeant, Delaware Harbor No. 2.

Hosted by Google

REPORT OF THE LIEUTENANT

OF THE

POLICE BOAT "SAMUEL H. ASHBRIDGE"

FOR THE YEAR 1908

Philadelphia, January 1, 1909.

JOHN B. TAYLOR,
Superintendent of Police.

SIR:—I would respectfully submit the following report of the Delaware Harbor Police Boat, "Samuel H. Ashbridge," for the year ending December 31, 1908.

The boat was in continuous service during the year, with the exception of sixty-three (63) days, which time was required for government inspection, repairs and re-painting.

Sixty-one (61) alarms of fire were responded to.

The bodies of thirty-two (32) drowned persons were recovered.

Fifty-two (52) special trips were made.

One (1) person injured in accident was sent to hospital.

Four (4) persons were rescued from drowning.

In closing my annual report, I would state that the crew is in a good state of discipline, always ready and prompt to perform any and all duty required of them, and have rendered valuable service to the shipping interests of the port.

Respectfully submitted,

ISAAC E. SLEATOR,
Lieutenant, Boat "Samuel H. Ashbridge."

Hosted by Google

REPORT OF THE LIEUTENANT

OF THE

SCHUYLKILL HARBOR POLICE

FOR THE YEAR 1908

Philadelphia, January 1, 1909.

JOHN B. TAYLOR,
Superintendent of Police.

SIR:—I respectfully submit the following report of the operations of the Schuylkill Harbor Police for the year ending December 31, 1908:

The Police Boat, "Samuel G. King," was in continuous service during the year, with the exception of nineteen (19) days, which were consumed in making repairs to boiler and boat and in government inspection.

Thirty-four (34) alarms of fire were responded to, of which sixteen (16) were service fires.

Two (2) persons were rescued from drowning.

The bodies of twenty-five (25) drowned persons were recovered.

Property valued at two thousand nine hundred and forty dollars and fifty cents ($2,940.50) was recovered.

Eight (8) trips were made to break the ice and keep the channel open for navigation.

Eight (8) persons injured in accidents were sent to hospitals.

One (1) lost child was returned to its parents.

Six (6) special trips were made.

Hosted by Google

In closing my annual report, I wish to state that the crew of this boat have been attentive to their duties, ready and willing at all time to perform duty, and have rendered valuable service to the shipping interests.

Respectfully submitted,

WILLIAM H. FRANCIS,

Lieutenant, Schuylkill Harbor Police.

Hosted by Google

ANNUAL REPORT

OF THE

EMPLOYMENT AGENCY DIVISION

FOR THE YEAR 1908

Philada., December 31, 1908.

HON. HENRY CLAY,
Director, Department of Public Safety.

DEAR SIR:—I respectfully submit to you the following report for the year ending December 31, 1908: The conditions of the agencies and the character of the persons conducting the same have greatly improved. Complaints that we have been called upon to investigate have been mostly of a trifling nature. The provisions of the law governing agencies are strictly complied with in general, which is due to the close supervision of the Inspector.

There have been a number who were forced to retire from business owing to the strict enforcement of the laws. Three arrests have been made, one of them having been tried and convicted. We have issued one hundred and one (101) licenses which expire October 1, 1909; total amount of money received for same was five thousand and fifty (5,050) dollars.

Respectfully yours,
DAVID T. SMITH,
Deputy.

Hosted by Google

ANNUAL REPORT

OF THE

DRILL MASTER

FOR THE YEAR 1908

Philadelphia, January 1, 1909.

JOHN B. TAYLOR,
Superintendent of Police.

SIR:—I respectfully submit my report as Drillmaster of Police, for year ending December 31, 1908.

At the beginning of the year details from each District were assembled at the various Armories in the City and were drilled in classes on every day except Sundays, except on occasions when the duties of the Bureau prevented. The instructions to the classes were continued until all the Patrolmen of the force were instructed in the schools of the Soldier, the Squad and the Company.

The Sergeants and Lieutenants were separately assembled and instructed in the same schools, and each in turn were given command of his class.

Later the Districts were assembled separately and the instructions continued, and before Founders' Week the whole force was drilled by Divisions in preparation for the Police Parade on October 6, 1908. In this parade 1,500 of the force participated, and I am proud to believe acquitted themselves well. Subsequently, in compliance with General Order No. 485, dated October 23, 1908, that portion of

Hosted by Google

each Division off duty has been assembled and drilled in the school of the Battalion, with the Captains present and the Lieutenants in command of their Districts.

All newly appointed Patrolmen are assigned to classes and given careful instruction in the School of the Soldier.

The Mounted Force have been assembled in their Districts and instructed in the School of the Trooper and Squad, mounted and dismounted, and later in the School of the Troop; few squadron drills were held at Belmont Plateau.

I would respectfully report that, in my opinion, the whole Force has made great progress in drilling, and would recommend that the Mounted Force be assembled at least once a month during the summer season for drill as a squadron.

I would add that at the various Armories in the City, which are the only available drill-halls, every courtesy has been extended to us.

Respectfully submitted,

JAMES ROBINSON,
Drillmaster.

Hosted by Google

ANNUAL REPORT

OF THE

CHIEF SURGEON

FOR THE YEAR 1908

Philadelphia, December 31, 1908.

HON. HENRY CLAY,
Director, Department of Public Safety.

SIR:—I have the honor to present the following as my report of physical examinations for the year 1908:

Bureau of Police.

Captain of Detectives	1
Drillmaster	1
Lieutenants	31
Street Sergeants	62
House Sergeants	35
Patrol Sergeants	34
Motor Cycle Sergeants	2
Detectives	10
Patrolmen	2,264
Mounted Patrolmen	559
City Hall Guards	4
	3,003

Bureau of Fire.

District Engineers	9
Foremen	29
Assistant Foremen	67
Engineers	17
Firemen	19
Drivers	10
Tillermen	2
Hosemen	905
	1,058

Hosted by Google

Bureau of Correction.

Guards	45
Private Watchmen	193
Grand Total	4,299

Visits to sick and injured Patrolmen and Firemen made by the Chief Surgeon during the year 1908.	2,321
Number of cases treated in the Station Houses by District Surgeons	4,858
Number of details for the various parades during the year 1908	210
Number of fires attended by the Chief Surgeon during the year 1908	61

In view of the fact that 1,308 applicants never appeared for medical examination, after having taken out their identification card, and a large percentage do not take the Civil Service examination after having taken the physical examination, I think that if a nominal fee was charged each applicant for expenses incurred in his examination, the Department would be saved a large amount of unnecessary expense.

During the coming year, I would also ask to be authorized to call on District Surgeons to visit the injured and sick Policemen and Firemen whom I am unable to see within twelve (12) hours after their injury. I deem this as highly important, as in my opinion every Policeman and Fireman should be seen by a physician in the employ of the City immediately upon his reporting off sick. In this manner the percentage of sick and injured could be materially decreased.

I would also ask that each Fire Truck be equipped with complete emergency kit for use on fire ground. Although Patrol Wagons are now equipped with such kits, the wagons are usually a half a square or more from the immediate site of the fire; whereas the trucks are in the most dangerous location, and such a kit would be easily accessible.

Hosted by Google

I wish to thank the Director of the Department of Public Safety, Superintendent of Police and Chief of the Fire Department for their courtesies extended during the past year, and the District Surgeons for their prompt and efficient work.

I am very respectfully yours,

HUBLEY R. OWENS,

Chief Surgeon, Bureaus of Police and Fire.

Hosted by Google

ANNUAL REPORT

OF THE

SUPERINTENDENT OF HORSES AND VANS

FOR THE YEAR 1908

Philadelphia, January 1, 1909.

JOHN B. TAYLOR,
Superintendent of Police.

SIR:—I respectfully submit the following report, showing the number of prisoners collected by the Van Service during the year ending December 31, 1908, from City Hall and the various police stations, and delivered at the County Prison and sent to the House of Correction:

To County Prison	26,948
For House of Correction	6,158
Total	33,106

Respectfully submitted,

WILLIAM HAGENSWILER,
Superintendent of Horses.

Hosted by Google

ANNUAL REPORT

OF THE

CHIEF CLERK

FOR THE YEAR 1908

Philadelphia, January 15, 1909.

MR. JOHN B. TAYLOR,
Superintendent of Police.

SIR:—I herewith submit to you the following statement of the appropriation to and the disbursement by the Bureau of Police, for the year 1908; also receipts of money for the same period:

Appropriation for 1908		$3,268,725 40
Appropriation during the year 1908		386,789 27
		$3,655,514 67
Transferred to other Bureaus		31,442 76
		$3,624,071 91
Total disbursements	$3,601,451 96	
Total amount merging 1908	11,015 06	
Total amount not merging 1908	11,604 89	
		$3,624,071 91

Receipts.

Money received for keep of estrays	$86 85
Money received for sale of manure	286 83
Money received for printing pawnbroker bills	451 00
Money received from slot machines, destroyed by order of Court	209 25

Hosted by Google

Money received for sale of old iron from destruction of slot machines	$11 00
Money received for meals furnished prisoners at Central Station	50 95
Money refunded from pay rolls	8,108 48
Money received for sale of old materials, estrays, pickups, etc	179 19
	$9,383 55

Respectfully submitted,

WALT. GILBERT,
Chief Clerk.

Hosted by Google

ANNUAL REPORT

OF THE

MEAT DETECTIVE

FOR THE YEAR 1908

Philadelphia, January 1, 1909.

HENRY CLAY, ESQ.,
Director, Department of Public Safety.

SIR:—I have the honor to submit, for your consideration, my annual report for the year 1908.

There were inspected by me, during the year 1908, 148,309 head of cattle on the hoof; 30,030 head of slaughtered cattle; 49,579 head of calves; 366 goats. There were 6,799 visits made by me to slaughter houses, 170 visits to markets and 1,083 visits to stores.

I condemned during the year, 133 head of cattle; 132 affected with generalized tuberculosis and 1 for other causes, and made 36 arrests.

There were 32 untried cases, 26 tried cases and 3 complaints.

The following data will show in detail the work performed by your Meat Detective, during the year 1908:

Tuberculosis.

Monday, January 6.—One red cow, property of Louis Burk, Third and Girard avenue, bought of Gartland & Donnelley. Found generalized tuberculosis. Carcass condemned and destroyed in their tank.

Hosted by Google

Monday, January 6.—One red cow, property of Louis Burk, Third and Girard avenue, bought of Gartland & Donnelley. Found generalized tuberculosis. Carcass condemned and destroyed in their tank.

Thursday, January 9.—One black cow, property of Louis Burk, Third and Girard avenue, bought of Gartland & Donnelley. Found generalized tuberculosis. Carcass condemned and destroyed in their tank.

Thursday, January 9.—One red cow, property of Louis Burk, Third and Girard avenue, bought of Gartland & Donnelley. Found generalized tuberculosis. Carcass condemned and destroyed in their tank.

Friday, January 10.—One Alderney cow, property of Louis Burk, Third and Girard avenue, bought of Gartland & Donnelley. Found generalized tuberculosis. Carcass condemned and destroyed in their tank.

Monday, January 20.—One red and white cow, property of Louis Burk, Third and Girard avenue, bought of Gartland & Donnelley. Found generalized tuberculosis. Carcass condemned and destroyed in their tank.

Monday, January 20.—One red and black cow, property of Louis Burk, Third and Girard avenue, bought of Gartland & Donnelley. Found generalized tuberculosis. Carcass condemned and destroyed in their tank.

Monday, January 20.—One red cow, property of Louis Burk, Third and Girard avenue, bought of Gartland & Donnelley. Found generalized tuberculosis. Carcass condemned and destroyed in their tank.

Thursday, January 30.—One red cow, property of Louis Burk, Third and Girard avenue, bought of Gartland & Donnelley. Found generalized tuberculosis. Carcass condemned and destroyed in their tank.

Thursday, January 30.—One yellow cow, property of Louis Burk, Third and Girard avenue, bought of Gartland

Hosted by Google

& Donnelley. Found generalized tuberculosis. Carcass condemned and destroyed in their tank.

Friday, February 7.—One red cow, property of Harris & Leberwitz, 224 Moore street, bought of Charles Hanley, Menoa, Delaware Co., Pa. Found generalized tuberculosis. Carcass condemned and sent to Shoemaker's Fertilizing Works.

Thursday, February 20.—One black cow, property of Louis Burk, Third and Girard avenue, bought of Gartland & Donnelley. Found generalized tuberculosis. Carcass condemned and destroyed in their tank.

Thursday, February 20.—One red and white cow, property of Louis Burk, Third and Girard avenue, bought of Gartland & Donnelley. Found generalized tuberculosis. Carcass condemned and destroyed in their tank.

Monday, February 24.—One red cow, property of Berlinger Bros., 2036 Hancock street, bought of Louis Schloss. Found generalized tuberculosis. Carcass condemned and sent to Baugh's Sons' Fertilizing Works.

Tuesday, February 25.—One roan cow, property of Christian Baeder, 2400 Mascher street, bought of Geo. Bickley, Quakertown, Bucks Co. Found generalized tuberculosis. Carcass condemned and sent to Berg Bros.' Fertilizing Works.

Wednesday, March 4.—One red cow, property of Berlinger Bros., No. 2036 Hancock street, bought of Mike Loeb. Found generalized tuberculosis. Carcass condemned and sent to Baugh's Sons' Fertilizing Works.

Wednesday, March 11.—One dark red cow, property of Waxman & Flomenhalf, No. 1739 S. Fourth street. Found generalized tuberculosis. Carcass condemned and sent to Shoemaker's Fertilizing Works.

Friday, March 13.—One yellow cow, property of Louis Burk, Third and Girard avenue, bought of Gartland &

Hosted by Google

Donnelley. Found generalized tuberculosis. Carcass condemned and destroyed in their tank.

Friday, March 13.—One red cow, property of Louis Burk, Third and Girard avenue, bought of Gartland & Donnelley. Found generalized tuberculosis. Carcass condemned and destroyed in their tank.

Tuesday, March 17.—One roan cow, property of Louis Burk, Third and Girard avenue, bought of Gartland & Donnelley. Found generalized tuberculosis. Carcass condemned and destroyed in their tank.

Friday, March 20.—One yellow and white cow, property of Louis Burk, Third and Girard avenue, bought of Gartland & Donnelley. Found generalized tuberculosis. Carcass condemned and destroyed in their tank.

Friday, March 20.—One yellow and white cow property of Louis Burk, Third and Girard avenue, bought of Gartland & Donnelley. Found generalized tuberculosis. Carcass condemned and destroyed in their tank.

Monday, March 30.—One white cow, black spots, curved horns, property of Harris & Leverwitch, No. 226 Moore street, bought of George Hipple, Delaware Co., Pa. Found generalized tuberculosis. Carcass condemned and sent to Baugh's Sons' Fertilizing Works.

Tuesday, March 31.—One red cow, property of Louis Burk, Third and Girard avenue, bought of Gartland & Donnelley. Found generalized tuberculosis. Carcass condemned and destroyed in their tank.

Wednesday, April 1.—One white roan cow, property of Michael Stomachin, No. 407 Moore street, bought of Jacob Blum, Moorestown, N. J. Found generalized tuberculosis. Carcass condemned and sent to Shoemaker's Fertilizing Works.

Wednesday, April 8.—One red cow, property of Berlinger Bros., No. 2036 Hancock street, bought of Quintus

Hosted by Google

Kline, Green Lane, Montg. Co., Pa. Found generalized tuberculosis. Carcass condemned and sent to Baugh's Sons' Fertilizing Works.

Wednesday, April 8.—One black cow, property of Louis Burk, Third and Girard avenue, bought of Gartland & Donnelley. Found generalized tuberculosis. Carcass condemned and destroyed in their tank.

Wednesday, April 8.—One light red cow, property of Louis Burk, Third and Girard avenue, bought of Gartland & Donnelley. Found generalized tuberculosis. Carcass condemned and destroyed in their tank.

Friday, April 10.—One roan cow, property of Louis Burk, Third and Girard avenue, bought of Gartland & Donnelley. Found generalized tuberculosis. Carcass condemned and destroyed in their tank.

Tuesday, April 14.—One red cow, property of Waxman & Flomenhalf, No. 1739 S. Fourth street, bought of Michael Dockerty, Delaware Co. Found generalized tuberculosis. Carcass condemned and sent to Shoemaker's Fertilizing Works.

Tuesday, April 14.—One red and white cow, property of M. Stomachin, No. 407 Moore street, bought of J. Diamond, Fox Chase. Found generalized tuberculosis. Carcass condemned and sent to Shoemaker's Fertilizing Works.

Thursday, April 23.—One yellow cow, property of Louis Burk, Third and Girard avenue, bought of Gartland & Donnelley. Found generalized tuberculosis. Carcass condemned and destroyed in their tank.

Thursday, April 23.—One red cow, property of Louis Burk, Third and Girard avenue, bought of Gartland & Donnelley. Found generalized tuberculosis. Carcass condemned and destroyed in their tank.

Friday, April 24.—One black cow, property of Louis

Hosted by Google

Burk, Third and Girard avenue, bought of Gartland & Donnelley. Found generalized tuberculosis. Carcass condemned and destroyed in their tank.

Monday, April 27.—One red cow, property of Louis Burk, Third and Girard avenue, bought of Gartland & Donnelley. Found generalized tuberculosis. Carcass condemned and destroyed in their tank.

Friday, May 1.—Five lemon and white cows, property of S. Tomilson, No. 1732 Meadow street, bought of M. Justice, Center Valley, Pa. Slaughtered at M. Stomachin's slaughter house, No. 405 Moore street Found generalized tuberculosis. The five carcasses and all the internal organs were condemned and sent to Shoemaker's Fertilizing Works.

Tuesday, May 12.—One black and white cow, property of Waxman & Flomenhalf, No. 1739 S. Fourth street, bought of Emanuel Horn, West Philadelphia Stock Yard. Found generalized tuberculosis. Carcass condemned and sent to Shoemaker's Fertilizing Works.

Tuesday, May 12.—One roan cow, property of Louis Burk, Third and Girard avenue, bought of Gartland & Donnelley. Found generalized tuberculosis. Carcass condemned and destroyed in their tank.

Tuesday, May 12.—One red cow, property of Louis Burk, Third and Girard avenue, bought of Gartland & Donnelley. Found generalized tuberculosis. Carcass condemned and destroyed in their tank.

Tuesday, May 12.—One red cow, property of Waxman & Flomenhalf, No. 1739 S. Fourth street, bought of Emanuel Horn, West Philadelphia Stock Yard. Found generalized tuberculosis. Carcass condemned and destroyed at Shoemaker's Fertilizing Works.

Wednesday, May 13.—One black cow, property of Louis Burk, Third and Girard avenue, bought of Gartland &

Hosted by Google

Donnelley. Found generalized tuberculosis. Carcass condemned and destroyed in their tank.

Wednesday, May 13.—One red cow, property of Christian Baeder, No. 2400 Mascher street, bought of Gartland & Donnelley. Found generalized tuberculosis. Carcass condemned and sent to Berg Bros.' Fertilizing Works.

Monday, May 18.—One red cow, property of M. Stomachin, No. 407 Moore street, bought of Jacob Waldowfsky, West Philadelphia Stock Yard. Found generalized tuberculosis. Carcass condemned and sent to Shoemaker's Fertilizing Works.

Monday, May 18.—One black cow, property of Harris & Lieberwitch, No. 426 Moore street, bought of Gartland & Donnelley. Found generalized tuberculosis. Carcass condemned and sent to Shoemaker's Fertilizing Works.

Tuesday, May 19.—One white cow with red spots, property of Harris & Lieberwitch, No. 226 Moore street, bought of Gartland & Donnelley. Found generalized tuberculosis. Carcass condemned and sent to Shoemaker's Fertilizing Works.

Tuesday, May 19.—One black dehorned cow, property of Harris & Lieberwitch, No. 226 Moore street, bought of Chas. Hanley, Eagle, Dela. Co. Pa. Found generalized tuberculosis. Carcass condemned and sent to Shoemaker's Fertilizing Works. Carcass weighed 640 pounds.

Wednesday, May 20.—One white dehorned cow, property of Harris & Lieberwitch, No. 226 Moore street, bought of Gartland & Donnelley. Found generalized tuberculosis. Carcass condemned and sent to Shoemaker's Fertilizing Works. Carcass weighed 401 pounds.

Thursday, May 21.—One black and white cow, property of Waxman & Flomenhalf, No. 1739 S. Fourth street, bought of Heilborn & Loeb, West Philadelphia Stock Yard. Found generalized tuberculosis. Carcass condemned and

Hosted by Google

sent to Shoemaker's Fertilizing Works. Carcass weighed 472 pounds.

Friday, May 22.—One tan colored cow, black points, property of Frank Campo, No. 1167 S. Eleventh street, bought of Harvey Smedley, West Chester, Pa. Found generalized tuberculosis. Carcass condemned and sent to Shoemaker's Fertilizing Works. Carcass weighed 355 pounds.

Sunday, May 24.—One Guernsey cow, property of M. Stomachin, No. 407 Moore street, bought of J. Melick. Found generalized tuberculosis. Carcass condemned and sent to Shoemaker's Fertilizing Works. Carcass weighed 310 pounds.

Monday, May 25.—One rusty black cow, property of Waxman & Flomenhalf, No. 1739 S. Fourth street, bought of Heilborn and Loeb, West Philadelphia Stock Yard. Found generalized tuberculosis. Carcass condemned and sent to Shoemaker's Fertilizing Works. Carcass weighed 337 pounds.

Monday, May 25.—One brindle dehorned cow, tag W. 1272, property of Waxman & Flomenhalf, No. 1739 S. Fourth street, bought of Gartland & Donnelley. Found generalized tuberculosis. Carcass condemned and sent to Shoemaker's Fertilizing Works. Weight of carcass, 390 pounds.

Monday, May 25.—One red roan dehorned cow, property of Harris and Lieberwitch, No. 226 Moore street, bought of Gartland & Donnelley. Found generalized tuberculosis. Carcass condemned and sent to Shoemaker's Fertilizing Works. Weight of carcass, 400 pounds.

Monday, May 25.—One fawn dehorned cow, property of Waxman & Flomenhalf, No. 1739 S. Fourth street, bought of Emanuel Horn, West Philadelphia Stock Yard. Found generalized tuberculosis. Carcass condemned and

Hosted by Google

sent to Shoemaker's Fertilizing Works. Weight of carcass, 350 pounds.

Tuesday, May 26.—One red cow, property of Louis Burk, Third and Girard avenue, bought of Gartland & Donnelley. Found generalized tuberculosis. Carcass condemned and destroyed in their tank.

Wednesday, May 27.—One black cow, property of Louis Burk, Third and Girard avenue, bought of Gartland & Donnelley. Found generalized tuberculosis. Carcass condemned and destroyed in their tank.

Thursday, May 28.—One red cow, property of Harris & Lieberwitch, No. 226 Moore street, bought of Gartland & Donnelley. Found generalized tuberculosis. Carcass condemned and sent to Shoemaker's Fertilizing Works. Weight of carcass, 380 pounds.

Thursday, May 28.—One red cow, white spots, property of Harris & Lieberwitch, No. 226 Moore street, bought of Gartland & Donnelley. Found generalized tuberculosis. Carcass condemned and sent to Shoemaker's Fertilizing Works. Carcass weighed 400 pounds.

Thursday, May 28.—One red and white cow, property of Julius Locknow, Fifteenth and Susquehanna avenue. Found generalized tuberculosis. Carcass condemned and sent to Gray's Ferry Fertilizing Works. Carcass weighed 450 pounds.

Wednesday, June 3.—One red dehorned cow, property of Harris & Flomenhalf, No. 1739 S. Fourth street, bought of Gartland & Donnelley. Found generalized tuberculosis. Carcass condemned and sent to Shoemaker's Fertilizing Works. Carcass weighed 390 pounds.

Wednesday, June 3.—One red cow, property of Waxman & Flomenhalf, No. 1739 S. Fourth street, bought of Gartland & Donnelley. Found generalized tuberculosis. Carcass condemned and sent to Shoemaker's Fertilizing Works.

Hosted by Google

Wednesday, June 3.—One red cow, property of Waxman & Flomenhalf, No. 1739 S. Fourth street, bought of Gartland & Donnelley. Found generalized tuberculosis. Carcass condemned and sent to Shoemaker's Fertilizing Works.

Wednesday, June 3.—One red and white dehorned cow, property of Harris & Flomenhalf, No. 1739 S. Fourth street, bought of Gartland & Donnelley. Found generalized tuberculosis. Carcass condemned and sent to Shoemaker's Fertilizing Works. Carcass weighed 265 pounds.

Tuesday, June 9.—One black cow, property of Louis Burk, Third and Girard avenue, bought of Gartland & Donnelley. Found generalized tuberculosis. Carcass condemned and destroyed in their tank.

Wednesday, June 10.—One red and white cow, property of Louis Burk, Third and Girard avenue, bought of Gartland & Donnelley. Found generalized tuberculosis. Carcass condemned and destroyed in their tank.

Wednesday, June 10.—One mouse colored dehorned cow, property of Harris & Lieberwitch, No. 226 Moore street, bought of Gartland & Donnelley. Found generalized tuberculosis. Carcass condemned and sent to Shoemaker's Fertilizing Works. Carcass weighed 390 pounds.

Monday, June 15.—One lemon and tan cow, property of Harris & Lieberwitch, No. 226 Moore street, bought of Gartland & Donnelley. Found generalized tuberculosis. Carcass condemned and sent to Shoemaker's Fertilizing Works.

Tuesday, June 16.—One yellow cow, property of Louis Burk, Third and Girard avenue, bought of Gartland & Donnelley. Found generalized tuberculosis. Carcass condemned and destroyed in their tank.

Wednesday, June 17.—One red roan cow, property of Harris & Lieberwitch, No. 226 Moore street, bought of

Hosted by Google

Gartland & Donnelley. Found generalized tuberculosis. Carcass condemned and sent to Shoemaker's Fertilizing Works. Carcass weighed 310 pounds.

Friday, June 19.—One yellow cow with horns, property of Berlinger Bros., No. 2036 Hancock street, bought of John Jobes, Mount Holly, N. J. Found generalized tuberculosis. Carcass condemned and sent to Baugh's Sons' Fertilizing Works.

Monday, June 22.—One black and white dehorned cow property of Harris and Lieberwitch, No. 226 Moore street, bought of Gartland & Donnelley. Found generalized tuberculosis. Carcass condemned and sent to Shoemaker's Fertilizing Works. Weight of carcass, 350 pounds.

Monday, June 22.—One fawn dehorned cow, property of Harris & Lieberwitch, No. 226 Moore street, bought of Gartland & Donnelley. Found generalized tuberculosis. Carcass condemned and sent to Shoemaker's Fertilizing Works. Weight of carcass, 400 pounds.

Monday, July 6.—One red cow, property of Louis Burk, Third and Girard avenue, bought of Gartland & Donnelley. Found generalized tuberculosis. Carcass condemned and destroyed in their tank.

Wednesday, July 8.—One black and white cow, property of Louis Burk, Third and Girard avenue, bought of Gartland & Donnelley. Found generalized tuberculosis. Carcass condemned and destroyed in their tank.

Thursday, July 9.—One red cow, property of Harris & Flomenhalf, No. 226 Moore street, bought of Gartland & Donnelley. Found generalized tuberculosis. Carcass condemned and sent to Shoemaker's Fertilizing Works.

Wednesday, July 15.—One red cow with straight horns, property of Harris & Lieberwitch, No. 226 Moore street, bought of Chas. Hanley, Menoa, Dela. Co., Pa. Carcass condemned and sent to Shoemaker's Fertilizing Works.

Hosted by Google

Monday, July 27.—At the slaughter house of C. Baeder, No. 2400 Mascher street, there were 13 head of cattle slaughtered. They were the property of James P. Lafferty, Oxford Pike above Leiper street, Frankford. These cattle had been tuberculine tested by Dr. A. J. McCloskey of Chestnut Hill, and it had reacted. One was condemned as generalized tuberculosis and sent to Berg Bros.' Fertilizing Works. The other 12 cows, being affected with local tuberculosis, were passed and sold for human food. Post was held by Dr. Fred Stehle, Meat Inspector, Bureau of Health, and Dr. Hickman, State Veterinarian.

Wednesday, August 5.—One black and white Holstein cow with horns, property of Charles B. Medford, Kensington avenue and Pennsylvania Railroad, bought of Wm. Saunders, Cotton street and Poor House lane. Found generalized tuberculosis. Carcass condemned and destroyed in their tank.

Monday, August 10.—One red cow, property of Louis Burk, Third and Girard avenue, bought of Gartland & Donnelley. Found generalized tuberculosis. Carcass condemned and destroyed in their tank.

Thursday, August 20.—One roan cow, property of Louis Burk, Third and Girard avenue, bought of Gartland & Donnelley. Found generalized tuberculosis. Carcass condemned and destroyed in their tank.

Wednesday, August 26.—One black Holstein cow, property of Rosen & Blum, No. 214 Moore street, bought of Mr. Mansie, Woodbury, N. J. Found generalized tuberculosis. Carcass condemned and sent to Berg Bros'. Fertilizing Works.

Tuesday, September 1.—One black and white cow, property of Louis Burk, Third and Girard avenue, bought of Gartland & Donnelley. Found generalized tuberculosis. Carcass condemned and destroyed in their tank.

Hosted by Google

Wednesday, September 2.—One black and white cow, property of Louis Burk, Third and Girard avenue, bought of Gartland & Donnelley. Found generalized tuberculosis. Carcass condemned and destroyed in their tank.

Monday, October 5.—One red cow, property of Louis Burk, Third and Girard avenue, bought of Gartland & Donnelley. Found generalized tuberculosis. Carcass condemned and destroyed in their tank.

Monday, October 5.—One roan cow, property of Louis Burk, Third and Girard avenue, bought of Gartland & Donnelley. Found generalized tuberculosis. Carcass condemned and destroyed in their tank.

Wednesday, October 7.—One red cow, property of Berlinger Bros., No. 2036 Hancock street. Found generalized tuberculosis. Carcass condemned and sent to Baugh & Sons' Fertilizing Works.

Wednesday, October 7.—One roan cow, property of Louis Burk, Third and Girard avenue, bought of Gartland & Donnelley. Found generalized tuberculosis. Carcass condemned and destroyed in their tank.

Wednesday, October 7.—One red cow, property of Louis Burk, Third and Girard avenue, bought of Gartland & Donnelley. Found generalized tuberculosis. Carcass condemned and destroyed in their tank.

Thursday, October 8.—One black and white cow, property of Louis Burk, Third and Girard avenue, bought of Gartland & Donnelley. Found generalized tuberculosis. Carcass condemned and destroyed in their tank.

Thursday, October 8.—One red muley cow, property of David Baeder, No. 1526 Mascher street, bought of J. W. Dekine, Smyrna, Del. Found generalized tuberculosis. Carcass condemned and sent to Berg's Fertilizing Works.

Friday, October 9.—One red cow, property of Louis Burk, Third and Girard avenue, bought of Gartland &

Hosted by Google

Donnelley. Found generalized tuberculosis. Carcass condemned and destroyed in their tank.

Friday, October 16.—One red and white cow, property of Berlinger Bros., No. 2036 Hancock street, bought of John Jobes, Mount Holly, N. J. Found generalized tuberculosis. Carcass condemned and sent to Baugh's Fertilizing Works.

Monday, October 19.—One red and white cow, property of Louis Burk, Third and Girard avenue, bought of Gartland & Donnelley. Found generalized tuberculosis. Carcass condemned and destroyed in their tank.

Tuesday, October 20.—One black and white cow, property of Louis Burk, Third and Girard avenue, bought of Gartland & Donnelley. Found generalized tuberculosis. Carcass condemned and destroyed in their tank.

Saturday, October 24.—One red and white cow, property of Louis Burk, Third and Girard avenue, bought of Gartland & Donnelley. Found generalized tuberculosis. Carcass condemned and destroyed in their tank.

Thursday, October 29.—One red cow, property of Louis Burk, Third and Girard avenue, bought of Gartland & Donnelley. Found generalized tuberculosis. Carcass condemned and destroyed in their tank.

Thursday, October 29.—One roan cow, property of A. Lieberwitch, No. 226 Moore street, bought of Gartland & Donnelley. Found generalized tuberculosis. Carcass condemned and sent to Shoemaker's Fertilizing Works.

Saturday, October 31.—One black cow, property of Berlinger Bros., No. 2036 Hancock street, bought of Gotlieb Ebenger, Venango street and Frankford avenue. Found generalized tuberculosis. Carcass condemned and sent to Baugh's Fertilizing Works.

Saturday, October 31.—One red cow, property of Louis Burk, Third and Girard avenue, bought of Gartland &

Hosted by Google

Donnelley. Found generalized tuberculosis. Carcass condemned and destroyed in their tank.

Monday, November 2.—One red and white cow, property of Samuel Harris, No. 214 Moore street, bought of Gartland & Donnelley. Found generalized tuberculosis. Carcass condemned and sent to Shoemaker's Fertilizing Works.

Monday, November 2.—One red and white cow, property of Berlinger Bros., 2036 Hancock street, bought of John Jobes, Mount Holly, N. J. Found generalized tuberculosis. Carcass condemned and sent to Baugh's Fertilizing Works.

Friday, November 6.—One black cow, property of Louis Burk, Third and Girard avenue, bought of Gartland & Donnelley. Found generalized tuberculosis. Carcass condemned and destroyed in their tank.

Friday, November 6.—One black and white cow, property of Louis Burk, Third and Girard avenue, bought of Gartland & Donnelley. Found generalized tuberculosis. Carcass condemned and destroyed in their tank.

Monday, November 9.—One red cow, property of Christian Baeder, No. 2400 Mascher street, bought of Gartland & Donnelley. Found generalized tuberculosis. Carcass condemned and sent to Berg's Fertilizing Works.

Monday, November 9.—One fawn cow, property of Christian Baeder, No. 2400 Mascher street, bought of Gartland & Donnelley. Found generalized tuberculosis. Carcass condemned and sent to Berg's Fertilizing Works.

Monday, November 9.—One red and white cow, property of Samuel Harris, No. 214 Moore street, bought of Gartland & Donnelley. Found generalized tuberculosis. Carcass condemned and sent to Shoemaker's Fertilizing Works.

Monday, November 9.—One red cow, property of Samuel Harris, No. 214 Moore street, bought of Gartland

Hosted by Google

& Donnelley. Found generalized tuberculosis. Carcass condemned and sent to Shoemaker's Fertilizing Works.

Monday, November 9.—One red cow, property of Samuel Harris, No. 214 Moore street, bought of Gartland & Donnelley. Found generalized tuberculosis. Carcass condemned and sent to Shoemaker's Fertilizing Works.

Tuesday, November 10.—One red cow, property of A. Lieberwitch, No. 226 Moore street, bought of Gartland & Donnelley. Found generalized tuberculosis. Carcass condemned and sent to Shoemaker's Fertilizing Works.

Tuesday, November 10.—One red and white cow, property of A. Lieberwitch, No. 226 Moore street, bought of Gartland & Donnelley. Found generalized tuberculosis. Carcass condemned and sent to Shoemaker's Fertilizing Works.

Wednesday, November 11.—One black cow, property of Louis Burk, Third and Girard avenue, bought of Gartland & Donnelley. Found generalized tuberculosis. Carcass condemned and destroyed in their tank.

Wednesday, November 11.—One black and white cow, property of Louis Burk, Third and Girard avenue, bought of Gartland & Donnelley. Found generalized tuberculosis. Carcass condemned and destroyed in their tank.

Thursday, November 12.—One white cow, property of Christian Baeder, No. 2400 Mascher street, bought of Gartland & Donnelley. Found generalized tuberculosis. Carcass condemned and sent to Berg's Fertilizing Works.

Thursday, November 12.—One red dehorned cow, property of Christian Baeder, No. 2400 Mascher street, bought of Gartland & Donnelley. Found generalized tuberculosis. Carcass condemned and sent to Berg's Fertilizing Works.

Thursday, November 12.—One red cow, property of Christian Baeder, No. 2400 Mascher street, bought of Gartland & Donnelley. Found generalized tuberculosis.

Hosted by Google

Carcass condemned and sent to Berg Bro.'s Fertilizing Works.

Thursday, November 12.—One fawn cow, property of Christian Baeder, No. 2400 Mascher street, bought of Gartland & Donnelley. Found generalized tuberculosis. Carcass condemned and sent to Berg Bro.'s Fertilizing Works.

Wednesday, November 18.—One red cow, property of Louis Burk, Third and Girard avenue, bought of Gartland & Donnelley. Found generalized tuberculosis. Carcass condemned and destroyed in their tank.

Wednesday, November 18.—One light roan cow, property of Louis Burk, Third and Girard avenue, bought of Gartland & Donnelley. Found generalized tuberculosis. Carcass condemned and destroyed in their tank.

Friday, November 20.—One red cow, property of Louis Burk, Third and Girard avenue, bought of Gartland & Donnelley. Found generalized tuberculosis. Carcass condemned and destroyed in their tank.

Friday, November 20.—One white cow, property of Louis Burk, Third and Girard avenue, bought of Gartland & Donnelley. Found generalized tuberculosis. Carcass condemned and destroyed in their tank.

Wednesday, December 2.—One red and white cow, property of Louis Burk, Third and Girard avenue, bought of Gartland & Donnelley. Found generalized tuberculosis. Carcass condemned and destroyed in their tank.

Wednesday, December 2.—One red cow, property of Louis Burk, Third and Girard avenue, bought of Gartland & Donnelley. Found generalized tuberculosis. Carcass condemned and destroyed in their tank.

Thursday, December 3.—One black cow, property of Louis Burk, Third and Girard avenue, bought of Gartland & Donnelley. Found generalized tuberculosis. Carcass condemned and destroyed in their tank.

Hosted by Google

Thursday, December 3.—One red cow, property of Louis Burk, Third and Girard avenue, bought of Gartland & Donnelley. Found generalized tuberculosis. Carcass condemned and destroyed in their tank.

Friday, December 4.—One white cow, property of Louis Burk, Third and Girard avenue, bought of Gartland & Donnelley. Found generalized tuberculosis. Carcass condemned and destroyed in their tank.

Friday, December 4.—One red and white cow, property of Louis Burk, Third and Girard avenue, bought of Gartland & Donnelley. Found generalized tuberculosis. Carcass condemned and destroyed in their tank.

Wednesday, December 30.—One red bull, property of Louis Burk, Third and Girard avenue, bought of Gartland & Donnelley. Found generalized tuberculosis. Carcass condemned and destroyed in their tank.

Thursday, December 31.—One red bull, property of Louis Burk, Third and Girard avenue, bought of Gartland & Donnelley. Found generalized tuberculosis. Carcass condemned and destroyed in their tank.

Untried Cases.

September 30, 1897.—Jacques Renard, No. 342 E. Somerset street, charged with selling horse flesh. Held by Magistrate Jermon under $1,000 bail for court. December 2, 1897, grand jury found a true bill.

October 18, 1897.—Louis Fusco, West Collingswood, N. J., charged with selling unwholesome flesh (putrid hogs). Held by Magistrate Jermon under $500 bail for court. November 15, 1897, grand jury found a true bill.

July 5, 1901.—Israel Banks, No. 1224 South street, charged with selling putrid poultry. Held by Magistrate Kochersperger under $500 bail for court. August 7, 1901, grand jury found a true bill.

Hosted by Google

June 3, 1903.—Jacob Amport, No. 1022 South street, charged with selling and exposing for sale unwholesome flesh (kidneys). He was held under $1,000 bail for court by Magistrate Cunningham.

May 11, 1905.—David Rotham, No. 1220 South street, charged with selling putrid meats. Held under $500 bail for court by Magistrate Yates.

April 12, 1906.—Chas. F. Degan, charged with selling unwholesome meat. He was held under $300 bail for court by Magistrate Eisenbrown. May 10, 1906, grand jury found a true bill.

July 7, 1906.—M. Sursacke, stalls Nos. 68 and 70 S. Second street Market, charged with selling unwholesome flesh (monkey veal). Held under $600 bail for court by Magistrate Kochersperger. July 9, 1906, grand jury found a true bill.

July 7, 1906.—A. Raken, No. 1206 South street, charged with selling and exposing for sale unwholesome flesh. Held under $600 bail for court by Magistrate Kochersperger. Grand jury found a true bill.

July 7, 1906.—D. Rothman, No. 1214 South street, charged with selling unwholesome meats. Held under $600 bail for court by Magistrate Kochersperger. Grand jury found a true bill.

July 7, 1906.—Eneas Block, No. 926 N. Fifty-first street, charged with selling money veal. Held under $600 bail for court by Magistrate Kochersperger. Grand jury found a true bill.

July 9, 1906.—Jno. E. O'Brien, Cudahy Co., southwest corner Ninth and Girard avenue, charged with selling unwholesome meat. Held under $1,000 bail for court by Magistrate Kochersperger. Grand jury found a true bill.

July 24, 1906.—Albert Elkan, No. 2121 N. Eleventh street, charged with selling unwholesome poultry. Held

Hosted by Google

under $600 bail for court by Magistrate Kochersperger. Grand jury found a true bill.

December 19, 1906.—James Alexander, rear of No. 608 S. Third street, charged with selling putrid turkeys. Held under $300 bail for court by Magistrate Eisenbrown.

December 19, 1906.—James McCusky, No. 418 Bainbridge street, charged with selling putrid turkeys. Held under $300 bail for court by Magistrate Eisenbrown.

March 9, 1908.—L. Levison, No. 454 N. Sixth street, charged with selling impure food (minced beef). Held under $500 bail for court by Magistrate Scott.

April 28, 1908.—B. Nushichian, No. 2051 South street, charged with selling impure food (putrid chickens). Held under $500 bail for court by Magistrate Beaton.

June 25, 1908.—S. M. Jacobson, No. 250 N. Ninth street, charged with selling putrid meats. Held under $400 bail for court by Magistrate Beaton.

August 4, 1908.—F. Carringio, No. 1037 S. Ninth street, charged with selling poultry without a license. Held under $300 bail for court by Magistrate Scott.

August 4,1908.—H. Aptbecker, No. 1400 S. Seventh street, charged with selling fish without a license. Held under $300 bail for court by Magistrate Scott.

August 4, 1908.—Ida Goldio, No. 708 Oxford street, charged with selling poultry without a license. Held under $300 bail for court by Magistrate Scott.

December 10, 1908.—Thomas Melloris, No. 1241 S. Twelfth street, charged with selling meat without a license. Held under $400 bail for court by Magistrate Beaton.

December 10, 1908.—H. Coopershmidt, No. 531 Carpenter street, charged with selling meat without a license. Held under $400 bail for court by Magistrate Beaton.

Hosted by Google

December 10, 1908.—A. Sabutsky, No. 1644 S. Seventh street, charged with selling meat without a license. Held under $400 bail for court by Magistrate Beaton.

December 10, 1908.—H. Room, No. 722 Dickinson street, charged with selling meat without a license. Held under $400 bail for court by Magistrate Beaton.

December 10, 1908.—D. Kraseky, No. 702 S. Sixth street, charged with selling meat without a license. Held under $400 bail for court by Magistrate Beaton.

December 10, 1908.—J. Silberman, No. 338 S. Sixth street, charged with selling meat without a license. Held under $400 bail for court by Magistrate Beaton.

December 10, 1908.—A. Berger, No. 131 Vine street, charged with selling meat without a license. Held under $400 bail for court by Magistrate Beaton.

December 10, 1908.—J. L. Holmes, No. 526 S. Nineteenth street, charged with selling meat without a license. This is a mistake, as this store is kept by J. Scott, I had him before Magistrate Beaton and he was discharged.

December 10, 1908.—Jacob Farentz, No. 229 Brown street, charged with selling meat without a license. Magistrate Beaton discharged him.

December 10, 1908.—O'Neill & Bro., No. 340 N. Amercan street, charged with selling meat without a license. Held each under $400 bail for court by Magistrate Beaton.

December 10, 1908.—S. Ketchup, No. 1430 S. Seventh street, charged with selling meat without a license. Held under $400 bail for court by Magistrate Beaton.

December 10, 1908.—L. Datka, No. 312 N. Thirteenth street, charged with selling meat without a license. Held under $400 bail for court by Magistrate Beaton.

Hosted by Google

CASES TRIED.

February 13, 1908.—Gustave Buerkle, No. 1821 S. Front street, was tried before Judge Martin, charged with selling diseased meat. Found not guilty.

February 13, 1908.—Enrico Ricciordi, No. 1140 S. Ninth street, charged with selling monkey veal. Bill submitted.

February 13, 1908.—Minnie Goldstein, No. 1144 South street, charged with selling putrid chickens. Bill submitted.

October 23, 1908.—J. Mulneck, No. 920 S. Fourth street, charged with selling unwholesome flesh (monkey veal). Bill was submitted by Judge Martin.

October 23, 1908.—Harry Baker, No. 555 Division street, Camden, N. J., charged with selling monkey veal. Pleaded guilty before Judge Martin. Fined $15 and cost of the court, $19.50. Total, $34.50.

March 24, 1908.—Joseph Mulneck, No. 920 S. Fourth street, charged with operating a store for the sale of meats without a license. Magistrate Scott fined him $10 and costs.

March 25, 1908.—Peter Guinta, southeast corner Ninth and Melrose street, charged with conducting a slaughter house without a license. Magistrate Scott discharged him. Dr. Muir, the Meat Instpector failed to appear against him.

March 25, 1908.—Frank Campo, southwest corner Eleventh and Ellsworth streets, charge with operating a slaughter house without a license. Magistrate Scott discharged him, as Dr. Muir failed to appear.

March 25, 1908.—Peter Guinta, Jr., southwest corner Seventh and Catharine streets, charged with conducting a slaughter house without a license. Magistrate Scott discharged him as Dr. Muir failed to appear.

Hosted by Google

March 27, 1908.—C. Kedzioro, No. 4727 Cambridge street, Frankford, charged with operating a sausage factory without a license. Magistrate Scott fined him $10 and cost.

April 23, 1908.—Jacob Polin, No. 406 Fitzwater street, charged with operating a store for the sale of meats without a license. Magistrate Beaton fined him $6.50 and cost, $1.50, total $8.00.

April 23, 1908.—Samuel Lippman, No. 620 S. Sixth street, charged with operating a store for the sale of meats without a license. Magistrate Beaton fined him $6.50 and cost, $1.50, total $8.00.

April 23, 1908.—Samuel Saiderozky, No. 412 Fitzwater street, charged with operating a store for the sale of meats, without a license. Magistrate Beaton fined him $6.50 and cost$1.50. Total, $8.00.

April 23, 1908.—Harry Kosel, No. 410 Fitzwater street, charged with operating a store for the sale of meats without a license. Magistrate Beaton fined him $6.50 and cost, $1.50. total $8.00

April 23,1908.—Frank Campo, No. 1148 S. Eleventh street, charged with selling impure food (monkey veal). Magistrate Beaton held him under $600 bail for court. Fined him $10 and cost of the court.

November 10, 1908.—M. Freedman, No. 3338 N. Fifth street, charged with selling a putrid chicken. Tried before Judge Carr, and found guilty. Fined $20 and cost of the court $19.50, total $39.50.

April 28, 1908.—Michael De Maico, No. 4931 Lancaster avenue, charged with operating a meat store without a license. Magistrate Beaton fined him $6.50 and cost, $1.50, total $8.00.

May 12, 1908.—B. Schotz, No. 908 S. Fourth street, charged with operating a meat shop without a license.

Hosted by Google

Magistrate Gallager fined him $5.00 and cost, $1.50, total $6.50.

May 12, 1908.—Jacob Potompkin, No. 910 S. Fourth street, charged with operating a meat shop without a license. Magistrate Gallager fined him $5.00 and cost, $1.50, total $6.50.

May 14, 1908.—Harry Potompkin, No. 912 S. Fourth street, charged with operating a meat shop without a license. Magistrate Gallager fined him $5.00 and cost, $1.50, total $6.50.

February 13, 1908.—Jacob Waldacker, Fifty-fourth and Westminister avenue, charged with selling monkey veal. Found guilty before Judge Audenried. Fined $50.00 and cost of the coprt, $19.76, total 69.76.

February 13, 1908.—William Kammon, southwest corner Tenth and Berks streets, charged with selling minced meat containing sodium bi sulphate. Tried before Judge Audenried and discharged.

Cases of 1906, Disposed of.

William Miller, No. 606 N. Second street, charged with selling unwholesome flesh. Fined $25.00 and cost of the court.

James E. Taylor, No. 306 S. Front street, charged with selling unwholesome flesh (putrid turkeys). Fined and remitted.

A. Cancelmo, No. 113 Dock street, charged with selling unwholesome flesh (putrid turkeys). Found not guilty.

C. W. Halderman, No. 2924 Market street, charged with selling unwholesome flesh (putrid turkeys). Fined $25.00 and cost of the court, $19.50.

Other Cases.

May 14, 1908.—Christian Baeder, No. 2400 Mascher street, bought of Samuel Tomilson, North Philadelphia

Hosted by Google

Stock Yard, one Jersey cow. Found dead in pen. Sent to Berg's Fertilizing Works.

Complaints.

April 26, 1908.—Edward J. McCarren, No. 4030 Reese street, bought of M. Freedman, No. 3338 N. Fifth street, a chicken which was putrid. (See arrests.)

November 27, 1908.—At a hearing before Magistrate Rooney, George Sepoll, No. 816 Locust street, was held under $800 bail, charged with cruelty to animals and conducting a slaughter house without a license. The sheep were removed from the stable of the Woman's S. P. A. C. to the slaughter house of Pietro Guinta, Kimball street, above Washington avenue between Tenth and Eleventh streets, where they were killed under inspection, November 30, 1908. They were passed O. K.

December 28, 1908.—Mrs. Wm. Geese, No. 2266 Leithgow street, bought a goose of Wm. Herbert, No. 1913 Germantown avenue, which was putrid. Mr. Herbert refunded the purchase money and there was no arrest.

Trusting the foregoing will meet with your approval, I am,

Very respectfully,

FRANK K. LOWRY,

Meat Detective.

Hosted by Google

REPORT

OF

THE CITY OF PHILADELPHIA POLICE PENSION FUND ASSOCIATION

FOR THE YEAR ENDING DECEMBER 31, 1908

Philadelphia, January 7, 1909.

HENRY CLAY, ESQ.,
President.

DEAR SIR:—Herewith I hand you my report as Secretary of the Police Pension Fund Association for the year 1908.

I will be glad if you will return this to me by Monday next, 11th inst., together with whatever you may, as President, wish to say.

Can you make it convenient to be present and preside at the "Annual Meeting," on Wednesday next at 2 P. M.?

Yours truly,
JAMES R. CALHOUN,
Secretary.

Philadelphia, December 31, 1908.

HENRY CLAY, ESQ.,
President, the City of Philadelphia
Police Pension Fund Association.

DEAR SIR:—I have the honor to submit the following report of the Police Pension Fund for 1908:

Hosted by Google

During the year seventy-four pensioners, all members, were added to the roll. There were twenty-seven deaths (twenty-five members and two widows). A pensioner whose pension had been suspended by reason of his being in the City's service had his pension restored, he having left the City's employ.

Two children having reached the age limit were dropped from the roll of pensioners. The pensions of two members were suspended, one having re-entered the City's service and one having been appointed a Court Officer. There are at present four hundred and eleven pensioners (three hundred and ninety-three members, thirteen widows and five children).

The amount paid for pensions during the year was $210,315.51. The total amount paid for pensions since the Association was organized is $1,380,420.17.

The average life of a pension to date has been as follows: Members, three years, five months and eleven days; widows, six years, four months and twenty-five days; children, six years, ten months and twenty-four days.

The average service of those who were pensioned by reason of at least twenty years' service, was twenty-five years, seven months and one day, and the average age was sixty years and thirteen days.

The Police Athletic Carnival resulted in a profit of $13,723.15.

One thousand dollars of City of Philadelphia three per cent. loan fell due December 31st, and was redeemed. The operations for the year show a deficit of $9,049.56, which has been taken from the Reserve Fund.

The accompanying statements show in detail all matters relating to the finances of the Association.

Respectfully,

JAMES R. CALHOUN,

Secretary.

Hosted by Google

Treasurer's Account.

Balance, January 1, 1908	$78,582 01
Receipts	205,930 94
	$284,512 95
Payments	213,992 52
Balance, December 31, 1908	$70,520 45

Cash in Treasury deposited as follows:

Drexel & Co	$40,103 91
Commonwealth Title Insurance and Trust Co	11,775 09
Third National Bank	18,641 45
	$70,520 45

Income Account.

Receipts: Appropriation, City Councils	$50,000 00
Dues	108,277 90
Dues, Pensioners	11,961 95
Interest on investments	7,395 50
Interest on bank deposits	2,657 33
	$180,292 68

Miscellaneous receipts other than income:

Base Ball, 1907	$ 540 30
Henry Clay, Director	11 71
Police Athletic Carnival	13,723 15
Captain Thompson	589 25
Captain Hamm	2,086 75
Captain Dungan	1,141 00
Captain Callahan	2,227 85
Captain McCoach	1,829 00
Captain Little	1,669 00
George C. Thomas	150 00
C. Schmidt Brewing Co	100 00
Hamburg-American Line	100 00
N. Snellenburg & Co	75 00
Pennsylvania Bankers' Association, Group 1	40 00
Dr. H. A. Hare	40 00
Committee, Loyal Orange Institution, Districts 4, 7 and 10	35 00
Edward Cope	25 00
Geo. Hausmann & Sons	25 00
William G. Warden	25 00
International Mercantile Marine Co.	25 00
Division No. 1—Knights Templar	20 00

Hosted by Google

Northeast Manual Training School	$20 00
Mrs. John A. Johnston	15 00
William W. Smithers	10 00
William Penn Association	10 00
John Wanamaker	10 00
Patrick McDermott	10 00
Curtis Publishing Co	10 00
St. Paul's Independent Lutheran Church	10 00
Bethany Junior Bible Union	5 00
J. M. Murray	5 00
J. G. Pettinger	5 00
Robert B. Tinsman	5 00
Rev. Snyder B. Simes	5 00
Chandler Bros. & Co	5 00
Edwin Harrington Son & Co	5 00
Frankford Trust Co	5 00
11 O'Clock Club	5 00
Mrs. Henry L. Ziegler	5 00
Mrs. Thrasher	1 00
Mrs. S. D. Weiser	1 00
T. Elliott Patterson	1 00
Cash	12 25
	$204,930 94
Transferred from Reserve Fund	9,049 56
	$213,980 50

Payments:	Pensions	$210,315 51	
	Expenses	3,664 99	
			$213,980 50

Reserve Fund.

Balance, January 1, 1908		$266,682 01
Withdrawal of dues paid prior to July, 1892	$12 00	
Transferred to Income Account	9,049 56	
		9,061 56
Balance, December 31, 1908		$257,620 45

Assets.

Cash in Treasury	$70,520 45	
Investments	187,100 00	
		$257,620 45

Liabilities.

Reserve Fund	$257,620 45

Hosted by Google

REPORT

OF

THE CITY OF PHILADELPHIA POLICE PENSION FUND ASSOCIATION

FOR THE YEAR ENDING DECEMBER 31, 1907

OFFICERS—1907

President,
HON. ABRAHAM M. BEITLER.

Vice-President,
JOHN BLOOMER.

Secretary,
JAMES R. CALHOUN.

Assistant Secretary,
JAMES A. MCLAUGHLIN.

Treasurer,
BENJ. A. TOMLINSON.

Directors,

JAS. P. HAMM,
ALFRED ABADIE,
JOHN C. MCCANDLESS,
JOHN R. BARNARD,
GEORGE MAIS,
CHAS. AUSTIN,
EDGAR A. DONOVAN,
HARRY C. DAVIS,
BENJ. F. SAVAGE,
SAMUEL W. ROOP,
GILES S. STAFFORD,
GEO. W. W. SOUDER,
SAMUEL W. YEATON,
LEMUEL W. YONKER,
WINFIELD S. MERVINE,
DAVID J. ROACH.

Surgeon,
DR. H. R. OWEN.

Solicitor,
JAMES ALCORN, ESQ.

Hosted by Google

OFFICERS—1908

President,
HENRY CLAY.

Vice-President,
JOHN BLOOMER.

Secretary,
JAMES R. CALHOUN.

Assistant Secretary,
SAM'L W. ROOP.

Treasurer,
BENJ. A. TOMLINSON.

Directors,

JAS. P. HAMM,
ALFRED ABADIE,
JOHN C. MCCANDLESS,
WM. S. BOOTH,
CHAS. AUSTIN,
CHAS. E. CLARK,
EDGAR, A. DONOVAN,
RICHARD BODKIN,
LEMUEL W. YONKER,
BENJ. F. SAVAGE,
WM. J. HAMILTON,
WM. J. JEFFRIES,
GILES S. STAFFORD,
SAMUEL H. YEATON,
GEO. W. W. SOUDER,
HARRY C. DAVIS.

Surgeon,
DR. H. R. OWEN.

Solicitor,
JAMES ALCORN, ESQ.

Hosted by Google

DELEGATES—1907

Captains,

JAS. P. HAMM.

Detectives,

JOS. M. MILLER.

Delaware Harbor, No. 1,

FRED'K NALLINGER.

Delaware Harbor, No. 3,

GEORGE DEAN.

Lieutenants,

BENJ. A. TOMLINSON.

Reserves,

JAMES A. ROBINSON.

Delaware Harbor, No. 2,

ALFRED ABADIE.

Schuykill Harbor,

JAS. A. BECHTEL.

Districts,

1st	John C. McCandless,	19th	Chas. B. Chobert,
2d	Wm. S. Booth,	20th	Wm. J. Hamilton,
3d	Jno. Simpson,	21st	Wm. J. Jeffries,
4th	John R. Barnard,	22d	Giles S. Stafford,
5th	Frank E. Quinn,	23d	Geo. B. Sessinger,
6th	Wm. I. Nones,	24th	Oliver P. Johnson,
7th	Geo. Mais,	25th	Harry C. Davis,
8th	Chas. Austin,	26th	Robert Dunbar,
9th	Edw. Abbott,	27th	Jas. A. McLaughlin,
10th	Chas. E. Clark,	28th	Samuel H. Yeaton,
11th	Edgar A. Donovan,	29th	Geo. W. W. Souder,
12th	And. T. Hamilton,	30th	John Bloomer,
13th	Richard Bodkin,	31st	Winfield S. Mervine,
14th	Evan Whitehead,	32d	Edw. M. Rambo,
15th	Lemuel W. Yonker,	33d	David J. Roach,
16th	Benj. F. Savage,	35th	John Echtermyer,
17th	Geo. Stinger,	Electrical Bureau,	Edw. Burke,
18th	Isaac F. Spangler,	Central,	Saml. W. Roop.

Hosted by Google

DELEGATES—1908

Captains,

JAS. P. HAMM.

Detectives,

JOS. M. MILLER.

Delaware Harbor, No. 1,

FRED'K NALLINGER.

Delaware Harbor, No. 3,

GEORGE DEAN.

Lieutenants,

BENJ. A. TOMLINSON.

Reserves,

JAMES A. ROBINSON.

Delaware Harbor, No. 2,

ALFRED ABADIE.

Schuylkill Harbor,

JAS. A. BECHTEL.

Districts,

1st	John C. McCandless,	19th	Chas. B. Chobert,
2d	Wm. S. Booth,	20th	Wm. J. Hamilton,
3d	Fred'k J. McGoldrick,	21st	Wm. J. Jeffries,
4th	Chas. J. O'Drain,	22d	Giles S. Stafford,
5th	Frank E. Quinn,	23d	Geo. B. Sessinger,
6th	Wm. I. Nones,	24th	Oliver P. Johnson,
7th	Jno. Brady,	25th	Benj. F. Molineaux,
8th	Chas. Austin,	26th	Robert B. Dunbar,
9th	Jno. P. Molloy,	27th	Nicholas J. Kenny,
10th	Chas. E. Clark,	28th	Samuel H. Yeaton,
11th	Edgar A. Donovan,	29th	Geo. W. W. Souder,
12th	And. T. Hamilton,	30th	John Bloomer,
13th	Richard Bodkin,	31st	Jno. Crossin,
14th	Evan Whitehead,	32d	Jno. W. Bulmer,
15th	Lemuel W. Yonker,	33d	Harry C. Davis,
16th	Benj. F. Savage,	34th	Christopher Kennedy,
17th	Geo. Stinger,	Electrical Bureau, Edw. Burke,	
18th	Isaac F. Spangler,	Central, Saml. W. Roop.	

Hosted by Google

January 9, 1908.

To the Officers and Members of the City of Philadelphia Police Pension Fund Association and its Contributors:

I am about closing nearly sixteen years of service as President of the Association. It is a matter of gratification to me to leave its affairs in such a prosperous and healthy condition as the report of the Treasurer shows to be the case. While the number of pensioners has largely increased during the past year, yet the revenues of the Association have been sufficient to enable all pensions to be met without any deduction whatever.

The fact that the Association has paid out since its organization more than a million dollars for pensions shows the vast good it has done and the necessity for maintaining it for the good it may do in the future. Every citizen ought to appreciate the benefit that the Association is to him. It is today carrying nearly 370 pensioners, many of whom would be still upon the police force drawing pay and performing inadequate service. In place of these old men, the City has for service young and energetic officers, yet veterans, who have served the public faithfully for an average of a quarter of a century, are being cared for in their old days with but slight expense to the taxpayers.

That the Association may long continue to perform for the police force and for the citizens the service it has so admirably performed during the seventeen years of its life is my most earnest wish.

ABRAHAM M. BEITLER.

Hosted by Google

January 1, 1909.

HON. ABRAHAM M. BEITLER,
President, The City of Philadelphia Police Pension Fund Association.

DEAR SIR:—I have the honor to submit the following report of the Police Pension Fund for 1907:

During the year seventy-six pensioners were added to the roll (seventy-one members, one widow and four children). Two pensioners whose pensions had been suspended by reason of their being in the city's service had their pensions restored, they having left the City's employ. There were twenty-nine deaths (twenty-seven members, one father and one mother).

Two pensions were suspended, the pensioners having re-entered the City's service. The pension of one widow was revoked, she having remarried, and one child having reached the age limit was dropped from the roll. There are at present three hundred and sixty-seven pensioners (three hundred and forty-five members, fifteen widows and seven children).

The amount paid for pensions during the year was $175,645.76. The total amount paid for pensions since the Association was organized is $1,170,104.66.

The average life of a pension to date has been as follows: Members, three years, four months and fifteen days; widows, five years, eleven months and eighteen days; children, six years, eight months, and twelve days.

The average service of those who were pensioned by reason of at least twenty years' service, was twenty-five years, five months and twenty-six days, and the average age was fifty-seven years, two months and eight days.

The Base Ball Games were continued and resulted in a profit of $44,639.66. The profits from a Theatre Bene-

Hosted by Google

fit were $8,819.13, and from the Athletic Carnival $4,138.17.

Under the By-Laws as amended the dues of the active members have been increased to one day's pay calculated on the basis of the compensation they receive from the City of Philadelphia, and pensions are to be based upon the average pay of the member for the ten years immediately preceding his being placed on the pension roll.

Contributions and bequests are to be credited to the Reserve Fund, to which is to be transferred the amount standing to the credit of the Permanent Fund.

Fifteen thousand dollars of the Equipment Certificates of the Reading Company fell due and were paid. Five thousand dollars of the Lehigh Valley Railroad Company's consolidated four per cent. mortgage loan were purchased.

The accompanying statements show in detail all matters relating to the finances of the Association.

Respectfully,

JAMES R. CALHOUN,

Secretary.

TREASURER'S ACCOUNT.

Balance, January 1, 1907	$65,576 07
Receipts	196,478 70
	$262,054 77
Payments	183,472 76
Balance, January 1, 1908	$78,582 01
Cash in Treasury deposited as follows:	
Drexel & Co	$53,980 60
Third National Bank	13,166 13
Commonwealth Title Ins. and Trust Co	11,435 28
	$78,582 01

Hosted by Google

Income Account.

Receipts:

Appropriation, City Councils		$25,000 00
Dues		64,851 55
Dues, Pensioners		7,416 40
Interest on investments		8,070 50
Interest on bank deposits		2,307 21
Transferred from Reserve Fund		70,254 07
		$177,899 73

Payments:

Pensions	$175,645 76	
Expenses	2,253 97	
		177,899 73

Reserve Fund.

Receipts:

Base Ball Games, 1907	$44,639 66
Base Ball Games, 1906	45 00
Theatre Benefit	8,819 13
Athletic Carnival, 1907	4,138 17
Athletic Carnival, 1906	2 00
Entrance Fee for Membership	10 00
Excursions, 1902	40 00
Robert J. McKenty, Director	60 60
Henry Clay, Director	55 34

Contributions:

Councilmanic Base Ball Game	$1,275 66
Bequest of Patrolmen Chas. Jones, 8th District	1,208 75
Benev. Protective Order of Elks	1,000 00
Fourth Street National Bank	500 00
George C. Thomas	150 00
Inter. Mercantile Marine Company	100 00
C. Schmidt & Sons Brewing Co	100 00
Wm. Sellers & Co., Inc	25 00
Districts 4, 7 and 10, Loyal Orange Institution	25 00
Wm. G. Warden	25 00
Keystone Telephone Company	25 00
Officers of 24th Police District	20 00
Henry L. Bascome	20 00
Sau Gianuario Society	12 00
O. Robert Ebel	10 00
Curtis Publishing Company	10 00
William W. Smithers	10 00
Societe Antone	10 00

Hosted by Google

Societe Maria S. S. del Carmine	$10 00
George Farrington	10 00
John W. Lynch	6 00
Hebrew Education Society	5 00
Fred. Feil Brewing Company	5 00
Wm. B. McMeehem	5 00
Leedom Sharp, M. D	5 00
Dr. Persifor Frazer	5 00
Edgar Marbourg	5 00
Mrs. John Johnson	5 00
Joseph J. Conners	5 00
Bernard R. Cohn	2 00
W. G. Parks	50
Cash	1 75
Captain Thompson	1,691 70
Captain Hamm	4,155 25
Captain Dungan	1,334 75
Captain Campbell	1,212 75
Captain Callahan	1,797 00
Captain McCoach	641 75
	$10,833 20
Discount on Bonds Purchased	175 00
	$73,414 76

Payments.

Base Ball Games, 1906	$141 55	
Withdrawal of dues paid prior to July, 1902	13 20	
Transferred to Income Account	70,254 07	
		$70,408 82
Surplus, 1907		$3,005 94
Transferred from Permanent Fund		201,887 50
Balance of Reserve Fund, January 1, 1907		61,788 57
Balance Reserve Fund, January 1, 1908		$266,682 01

Assets.

Cash in Treasury	$78,582 01	
Investments	188,100 00	
		$266,682 01

Liabilities.

The undersigned Auditors, chosen by the Delegates of the City of Philadelphia Police Pension Fund Association, have examined the securities owned by the Association and find them to be as follows:

Hosted by Google

City of Philadelphia 3½ per cent. loan	$56,000 00
City of Philadelphia 3 per cent. loan	14,600 00
Pennsylvania R. R. Co. 4 per cent. loan, New York Wharf Property	5,000 00
Pennsylvania Co. 4½ per cent. loan	10,000 00
Phila., Wilm. & Balt. R. R. Co., 5 per cent. loan	5,000 00
Philadelphia, Wilmington & Baltimore R. R. Co. 4 per cent. Trust Certificates	20,000 00
Phila., Balt. & Washington R. R. 4 per cent. loan	10,000 00
Philadelphia & Erie R. R. Co. 4 per cent. loan	5,000 00
Delaware River R. R. & Bridge Co. 4 per cent. loan	5,000 00
Phila. & Reading R. R. 5 per cent. Terminal loan	5,000 00
Lehigh Valley R. R. Co. 7 per cent. loan	3,000 00
Lehigh Valley R. R. Co. 4½ per cent. consol. loan	5,000 00
Lehigh Valley R. R. Co. 4 per cent. consol. loan	5,000 00
Lehigh Valley Railway Co. of New York, 4½ per cent. loan	5,000 00
Electric & People's Traction Co.'s 4 per cent. Trust Certificates	10,000 00
First Mortgages on Real Estate in Philadelphia	24,500 00

We have also had exhibited to us the report of Messrs. Lybrand, Ross Bros. & Montgomery, certified public accountants, certifying as to the correctness of the accounts of the Association for the year ending December 31, 1907. The certificates from Messrs. Drexel & Co., The Commonwealth Title Insurance and Trust Co., and the Third National Bank of Philadelphia, setting forth the amounts to the credit of the Association at the close of business, December 31, 1907, were found to agree with the amount of such balances as set forth in the report of the certified public accountants.

WILLIAM P. GEST,
E. F. SHANBACKER,
Representing the Life Members.

GEORGE B. SESSINGER
NICHOLAS J. KENNY,
Representing the Delegates.

CHARLES H. FOX,
WILLIAM B. LAMBERT,
Representing the Members of the Association.

Hosted by Google

MEMBERSHIP.

Central District	15	15th District	80
Captains	5	16th District	76
Detectives	33	17th District	79
Electrical Bureau	40	18th District	79
Delaware Harbor, No. 1	15	19th District	93
Delaware Harbor, No. 2	13	20th District	64
Delaware Harbor, No. 3	16	21st District	90
Schuylkill Harbor	15	22d District	90
Reserves	119	23d District	95
1st District	63	24th District	86
2d District	72	25th District	126
3d District	74	26th District	64
4th District	72	27th District	91
5th District	75	28th District	65
6th District	77	29th District	91
7th District	66	30th District	86
8th District	70	31st District	58
9th District	101	32d District	63
10th District	72	33d District	63
11th District	67	34th District	83
12th District	76	35th District	43
13th District	106		
14th District	108		3,035

Committee on Finance and Investments.

George C. Thomas.

Henry M. Dechert, Esq., Chairman Board Directors, Commonwealth Title Insurance and Trust Co.

Henry Clay, Director Dept. Public Safety.

Jno. Bloomer, 30th District.

Benjamin A. Tomlinson, 34th District.

SERVICE PENSIONS.

Applications on file, January 1, 1907		348
Applications filed, 1907		94
		442
Pensioned, 1907	63	
Died	4	
		67
Applications on file, January 1, 1908		375

Hosted by Google

Table of Amounts Paid for Pension Since Organization of Association.

1892	$6,278 02
1893	13,218 00
1894	16,240 64
1895	20,677 56
1896	23,052 60
1897	31,676 44
1898	46,783 17
1899	63,392 13
1900	75,527 26
1901	86,199 10
1902	101,789 05
1903	103,607 79
1904	115,437 56
1905	132,936 53
1906	157,643 05
1907	175,645 76
Total	$1,170,104 66

Hosted by Google

Hosted by Google

ANNUAL REPORT

OF THE

FIRE MARSHAL

FOR THE YEAR 1908

Hosted by Google

Hosted by Google

ANNUAL REPORT

OF THE

FIRE MARSHAL

FOR THE YEAR 1908

Philadelphia, January 6, 1908.

HENRY CLAY, ESQ.,
Director, Department of Public Safety.

DEAR SIR:—I beg to submit herewith the report of fires for the year 1908 with a statement of the operations of this office during the same period.

Box alarms during the year	782
Local alarms during the year	2,977
Total number of alarms	3,759
Actual number of fires	3,546
Losses on real estate	$645,854 00
Losses on personal property	1,794,484 00
Total loss	$2,440,338 00
Insurance on real estate	30,156,075 00
Insurance on personal property	31,926,300 00
Total insurance	$62,082,375 00
Aggregate losses from fires year 1907	$2,093,522 00
Aggregate losses from fires year 1908	2,440,338 00
Increase loss over year 1907	$346,816 00
Number of arrests for arson	8
Number of convictions for same	3

Hosted by Google

Fire Escapes upon which obstructions were found, or in such bad order as to require attention and placed in proper condition by orders from this office, 45.

Inspections made of place where combustibles were carelessly kept or where negligence of the owners or tenants gave cause for complaint abated by orders from this office, 325.

Defective flues and faulty or dangerous constructions, inspected and found proper for reference to the Bureau of Building Inspection for the action of that Bureau, 73.

Inspection of places where petroleum, or the product of light petroleum or coal tar were manufactured, refined, kept or stored as provided by the act of March 2d, 1865, 93.

Inspection of places where benzine, gasoline, etc., are used in manufacturing or in the arts or otherwise under ordinance of April 2d, 1901, 462.

Inspection of places where chemicals and high explosives are kept, sold, stored or used as provided for in the ordinance of April 2d, 1901, 286.

Inspection of places where dynamite was being stored and used for blasting for various purposes and improvements as provided for by ordinance of September 23d, 1864, 214.

Inspection of Theatres, Moving Picture Parlors and other places of Amusement, Halls and Department Stores examined with a view of providing safe exit to the public and employees in case of fire or accident, 214.

Repectfully yours,

JOHN LATTIMER,

Fire Marshal.

Hosted by Google

February 23, 1909.

HENRY CLAY, ESQ.,
Director, Department of Public Safety.

DEAR SIR:—I beg to submit herewith a statement relative to the operation of Ordinance of February 20, 1908, regulating Moving Picture Parlors and operators of Moving Picture machines for the year 1908, and licenses have been issued as follows:

184 Licenses for moving picture parlors at $100 each.	**$18,400 00**
367 Licenses for operators of picture machines, $5 00 each	**1,835 00**
Total	**$20,235 00**

Respectfully yours,
JOHN LATTIMER,
Fire Marshal.

Hosted by Google

Hosted by Google

ANNUAL REPORT

OF THE

BUREAU OF FIRE

FOR THE

YEAR ENDING DECEMBER 31, 1908

Hosted by Google

Hosted by Google

ANNUAL REPORT

OF THE

CHIEF ENGINEER OF THE BUREAU OF FIRE

FOR THE YEAR 1908

Philadelphia, January, 20, 1909.

HENRY CLAY, ESQ.,
Director, Department of Public Safety.

DEAR SIR:—In compliance with the ordinance creating the Bureau of Fire, the Chief Engineer submits this, his annual report for the year ending December 31, 1908.

In connection therewith is a detailed statement of all expenditures, a correct roster of the various companies and a list of fire stations with the material therein, also a descriptive statement of all fires and alarms of fire that have occurred during the year, embracing the location and kind of property destroyed and injured, their causes and the amount of loss and insurance, the companies in attendance and engineers present, is preserved at fire headquarters as a record.

Hosted by Google

Composition of Bureau.

Active Force.

1 Chief Engineer.
1 Assistant Chief Engineer.
10 Assistant Engineers.
71 Foremen.
73 Assistant Foremen.
56 Enginemen.
58 Firemen.
88 Drivers.
17 Tillermen.
564 Hose and Laddermen.

Total 939

Headquarters.

1 Secretary.
1 Storehouse Clerk.
1 Assistant Clerk.
1 Inspector.
1 Messenger.
1 Driver of Supply Wagon.
3 Telephone Operators.
1 Veterinary Surgeon.
1 Assistant Veterinary Surgeon.
1 Watchman.

Repair Shop.

1 Superintendent.
1 Assistant Superintendent.
9 Machinists.
4 Blacksmiths.
6 Helpers.
5 Wheelwrights.
2 Plumbers and Gas-fitters.
1 Boilermaker.
4 Carpenters.
1 Patternmaker.
5 Painters.

Fire Main Pumping Station.

1 Superintendent.
2 Engineers.
4 Oilers.
1 Janitor.

Hosted by Google

Summary of Apparatus.

54 Steam Fire Engines.
50 Combination Hose Wagons and Chemical Engines.
3 Two Wheel Carts.
2 Four Wheel Carts.
1 Hose Wagon for 3½-inch Hose.
15 Hayes Hook and Ladder Trucks.
1 Hayes Hook and Ladder Truck, Engine No. 9.
1 Hayes Hook and Ladder Truck, Engine No. 36.
1 Fire Boat.
4 Duval Water Towers for Aerial Trucks.
86 Six-gallon Extinguishers.
14 Fuel Wagons.

Reserve Apparatus.

8 Steam Fire Engines.
4 Two Wheel Carts.
2 Four Wheel Carts.
1 Hayes Hook and Ladder Truck.
1 Combination Hose Wagon and Chemical Engine.

New Apparatus.

During the year two new Combination Wagons and Chemical Engines were purchased.

New Companies.

Engine Company No. 53, located at Fourth Street and Snyder Avenue, and Engine Company No. 54, located at Sixty-third Street and Lancaster Avenue, were placed in service during the year.

Horses.

Number of Horses in Bureau December 31, 1908, 392.

Hose.

I would again recommend the purchase of 30,000 feet of good hose. Hose is the most destructible item in the expense account of the Fire Bureau. Each company should

Hosted by Google

be equipped with at least 2,500 feet. And a good supply should always be kept in reserve.

Additional Companies.

I renew my former recommendation for the establishment of the following additional companies:

Engine Companies

In the vicinity of

Broad and Ellsworth streets,
Twelfth and Spruce streets,
Fourth and Noble streets,
Eleventh and Thompson streets,
Fifty-fifth and Spruce streets,
Seventeenth street and Susquehanna avenue,
Twenty-second and Ontario streets,
Kensington avenue and Tioga street,
Bustleton pike and Fulmar street,

the last named location already having a combination wagon stationed there.

Truck Companies.

In the vicinity of

Broad and Race streets,
Thirteenth and Spring Garden streets,
Broad street and Girard avenue,
Seventeenth street and Montgomery avenue,
Huntingdon and Thompson streets,
Third street and Washington avenue.

High Pressure Service.

The High Pressure Service with Pumping Station at Race street and Delaware avenue, covering that portion of the City lying between Walnut and Race streets and Delaware avenue and Broad street.

Hosted by Google

Total number of times in operation but no service required, one hundred and ten (110.)

Total number of service fires, sixteen (16), as follows:

January 2, 1908, No. 926 Arch street, time run 37 minutes.

January 12, 1908, No. 41 N. Ninth street, time run 19 minutes.

February 6, 1908, No. 1018 Chestnut Street, time run 1 hour, 26 minutes.

February 6, 1908, American and Locust streets, time run 10 hours, 6 minutes.

February 8, 1908, No. 214 Ionic Street, time run 7 hours, 55 minutes.

March 6, 1908, No. 1304 Filbert Street, time run 46 minutes.

June 5, 1908, No. 126 S. American street, time run 1 hour, 48 minutes.

July 18, 1908, No. 231 N. Second street, time run 59 minutes.

July 31, 1908, Dock and Spruce Streets, time run 1 hour, 19 minutes.

August 13, 1908, No. 106 N. Front street, time run 1 hour, 20 minutes.

October 11, 1908, No. 251 S. Second street, time run 1 hour, 14 minutes.

October 12, 1908, No. 131 Market Street, time run 1 hour, 38 minutes.

October 23, 1908, No. 1210 Chestnut Street, time run 32 minutes.

November 2, 1908, No. 48 N. Seventh street, time run 21 minutes.

November 28, 1908, No. 160 N. Ninth street, time run 52 minutes.

December 30, 1908, No. 37 S. Second street, time run 3 hours, 19 minutes.

Hosted by Google

In all these operations not one defect has developed in the power plant.

Repair Shop.

In addition to repairs of apparatus of this Bureau and that of all the Bureaus of the Department of Public Safety the following were built:

Bureau of Police.

Three new Patrol Wagons No. 15, 19 and 24.
Patrol Wagons No. 18, 23, 32 and 33 were rebuilt.

Expenditures.

For Salaries and Clothing	$1,142,860.48
For general expenses	41,272.25
	$1,184,132.73
City appropriations to Firemen's Pension Fund	15,000.00
Total	$1,199,132.73

There was received from the Department of Supplies during the year, miscellaneous supplies amounting to $139,552.99, making entire amount expended for use of Bureau $1,323,685.70.

Numbers of Fires.

Box Alarms	782
Local Alarms	2,977
	3,759

An increase of 168 alarms over those of 1907.

There were 3,546 actual fires of which 239 were extinguished by the chemical service.

Fire Losses.

On buildings	$645,854.00
On contents	1,794,484.00
	$2,440,338.00

Hosted by Google

Insurance.

On buildings	$30,156,075.00
On contents	31,926,300.00
	$62,082,375.00

Firemen's Pension Fund.

The assets of the Firemen's Pension Fund on December 31, 1908, were $404,177.15.

The sum of $92,682.49 was paid to pensioners during the year 1908.

Deaths and Accidents.

Deaths	5
Accidents	174

Of the deaths, Samuel Dunlap, Assistant Engineer, died December 30, 1908, of Broncho Pneumonia, caused by inhalation of illuminating gas and smoke at fire, No. 1213 Market street, December 24, 1908.

Thanking you for the many kind considerations received at your hands during the year,

I am yours,

JAMES C. BAXTER, Jr.,
Chief Engineer.

Hosted by Google

FINANCIAL REPORT

OF THE

BUREAU OF FIRE

FOR THE YEAR 1908

Appropriations.

An Ordinance approved December 30, 1907	$1,142,550.00
Brought from books of 1907	18,712.63
	$1,161,262.63
Additional, approved June 20, 1908, to be taken out of Loan authorized by Ordinance approved April 15, 1908	500,000.00
	$1,661,262.63
Transferred to other Bureaus, Ordinance October 7, 1908	12,000.00
	$1,649,262.63
Additional, approved October 31, 1908	4,500.00
Additional, approved November 21, 1908, to be taken out of Loan authorized by Ordinance October 17, 1908	62,816.50
	$1,716,579.13
Transfer to other Bureaus, Ordinance December 21, 1908	300.00
Total	$1,716,279.13

Expenditures.

Services and Clothing	$1,120,224.53
Cleaning	22,635.95
Shoeing, pasture and medicines for Veterinarian uses	14,494.29
Maintenance of automobile for use of the Chief...	456.52

Hosted by Google

Repairs to apparatus and rebuilding same	$11,672.08
Repairs to harness	253.70
Postage, incidentals and office expenses	799.94
Alterations and repairs to houses	13,425.32
Firemen's Pension Fund	15,000.00
High pressure fire system in northeast section of City	170.40
Total	$1,199,132.73

Summary of Amounts Expended by the Department of Supplies for use of Bureau of Fire for the year 1908

Printing, stationery and supplies	$347.74
Straw and feed	47,967.72
Repairs and supplies for apparatus	10,159.77
Supplies for engine houses, stables, fire-boat and fire-main pumping station	9,611.31
Fuel for engines and stations, and gas for fire-main pumping station	21,499.29
Forcing hose and couplings, and chemical hose and couplings	20,960.00
Horses	14,000.00
Harness	1,939.64
Ice for fire stations and office	577.15
Tools for repair shop	229.01
New apparatus	4,958.71
Bedding and furniture	7,302.63
Total	$139,552.97

Hosted by Google

Box and Local Alarms for 1908 as Compared with Previous Years.

Month.	1904.			1905.			1906.			1907.			1908.		
	Box.	Local.	Total.	Box.	Local.	Total.	Box.	Local.	Total.	Box.	Local.	Total.	Box.	Local.	Total.
January	81	317	398	72	301	373	79	254	332	74	296	370	86	280	366
February	95	304	399	59	277	336	73	304	377	83	283	366	85	273	358
March	61	228	289	72	263	338	79	262	341	86	274	360	54	256	310
April	57	233	290	64	278	342	71	271	342	73	266	339	71	288	359
May	74	230	304	48	210	258	68	265	333	77	191	268	45	201	246
June	56	191	247	54	222	276	60	176	236	64	191	255	60	256	316
July	71	206	277	60	236	296	48	198	246	71	243	314	56	268	324
August	54	169	223	46	176	222	41	169	210	69	181	250	54	167	221
September	48	175	223	49	166	215	74	184	258	50	165	215	47	174	221
October	54	221	275	62	202	264	54	217	271	74	189	263	71	256	327
November	60	235	295	81	287	368	55	275	330	53	220	273	76	265	341
December	94	271	385	52	272	324	75	300	375	59	259	318	77	293	370
Total	805	2,500	3,605	719	2,890	3,609	776	2,875	3,651	833	2,758	3,591	782	2,977	3,759

Hosted by Google

Amount of Insurance for 1908, as Compared with Previous Years.

Month.	1904.	1905.	1906.	1907.	1908.
January	$7,369,375	$5,041,350	$5,281,675	$4,664,525	$8,017,025
February	4,081,673	6,811,475	7,693,625	6,922,725	9,927,300
March	5,017,550	2,811,350	5,480,300	4,152,875	5,503,300
April	2,596,525	4,471,250	4,254,200	7,201,650	5,423,650
May	2,072,700	2,623,700	3,419,875	6,559,250	2,467,700
June	2,012,600	3,757,700	2,265,475	4,198,025	2,879,625
July	2,897,900	2,580,975	2,890,450	3,112,625	5,950,600
August	3,221,325	7,053,100	3,504,150	3,721,800	2,695,210
September	3,008,500	1,698,650	6,162,000	2,291,825	2,188,600
October	2,052,950	4,808,175	2,067,450	6,419,078	4,685,225
November	2,647,500	5,245,300	3,465,850	7,614,350	4,917,000
December	8,853,225	3,754,125	4,421,350	4,274,150	8,427,100
Total	$45,832,225	$50,257,150	$50,906,600	$61,132,150	$62,082,375

Amount of Loss for 1908, as Compared with Previous Years.

Month.	1904.	1905.	1906.	1907.	1908.
January	$171,633	$189,503	$247,986	$219,338	$182,465
February	150,576	109,924	224,752	237,107	395,280
March	135,056	316,468	778,111	340,667	125,789
April	67,847	183,632	73,576	136,348	102,253
May	178,632	72,184	142,227	84,861	73,174
June	85,384	85,862	104,323	210,742	153,175
July	186,043	66,737	43,735	84,849	178,315
August	70,822	88,075	42,641	144,577	198,969
September	120,207	83,736	260,003	188,000	86,455
October	27,538	114,569	118,862	231,457	199,012
November	72,355	268,424	71,156	106,533	450,585
December	374,105	57,763	287,944	109,043	194,906
Total	$1,640,198	$1,636,877	$2,395,316	$2,093,522	$2,440,338

Hosted by Google

Box and Local Alarms Extinguished by Chemicals for 1908 as Compared with Previous Years.

Month.	1904.			1905.			1906.			1907.			1908.		
	Box.	Local.	Total.	Box.	Local.	Total.	Box.	Local.	Total.	Box.	Local.	Total.	Box.	Local.	Total.
January	23	20	43	13	23	36	13	22	35	7	21	28	5	26	31
February	16	14	30	9	21	30	20	23	43	12	29	41	7	19	26
March	9	15	24	9	18	27	7	24	31	11	26	37	4	15	19
April	11	20	31	9	14	23	11	18	29	8	14	22	1	25	26
May	14	23	37	7	11	18	7	24	31	7	13	20	5	16	21
June	14	13	27	4	12	16	8	10	18	5	14	19	8	11	19
July	6	13	19	15	10	25	7	18	25	9	18	27	1	16	17
August	7	12	19	9	10	19	8	8	16	5	15	20	4	13	17
September	4	7	11	5	4	9	12	13	25	6	7	13	5	9	14
October	17	18	35	6	12	18	7	14	21	10	16	26	2	10	12
November	10	22	32	3	20	23	7	17	24	4	20	24	2	17	19
December	11	19	30	10	17	27	13	26	39	4	20	24	3	15	18
Total	142	196	338	99	172	271	120	217	337	88	213	303	47	192	239

Hosted by Google

Summary of Insurance and Loss during 1908.

Month.	Real Estate Insurance.	Real Estate Loss.	Personal Estate Insurance.	Personal Estate Loss.
January	$5,019,825	$53,382	$2,997,200	$129,083
February	4,250,900	89,879	5,676,400	305,401
March	3,512,050	29,266	1,991,300	96,523
April	2,663,500	40,360	2,760,150	61,893
May	1,264,250	27,692	1,203,450	45,482
June	1,446,175	58,075	1,433,450	195,060
July	2,142,325	75,106	2,808,275	103,209
August	1,770,400	51,223	924,810	147,746
September	836,300	58,026	1,352,300	33,419
October	2,153,350	31,495	2,531,875	167,517
November	2,600,350	90,535	2,316,650	360,050
December	2,496,650	45,805	5,930,450	149,101
Total	$30,156,075	$645,854	$31,926,300	$1,794,484

Hosted by Google

Chief and Assistant Engineers' Attendance at Fires during 1908.

Month.	January.	February.	March.	April.	May.	June.	July.	August.	September.	October.	November.	December.	Total.
Chief Engineer, James C. Baxter	6	7	3	6	8	11	9	4	6	8	7	5	80
Assistant Chief, Edward A. Waters	53	46	29	38	22	28	23	19	20	25	29	37	369
Assistants:													
*Samuel Dunlap	17	Sick	Sick	Sick	Sick	21	18	22	16	20	8	22	144
John Meskill	37	44	28	34	26	27	16	20	14	22	27	31	326
Joseph B. Fay	18	4	8	10	6	13	13	8	6	6	13	15	130
Samuel Cook	22	35	17	16	14	17	15	9	9	16	17	26	213
John Smith	Sick	Sick	Sick	Sick	Sick	Sick	Sick	Sick	Sick	Sick	Sick	Sick	Sick
John Humphreys	8	16	8	10	8	10	17	5	10	4	12	12	120
George Nallinger	16	12	6	7	7	10	6	18	2	5	16	15	120
Henry Hollwarth	14	12	9	10	12	15	14	8	11	11	15	8	139
John Leithead	21	16	17	19	8	8	12	6	12	7	13	13	152
Hugh Knox	6	12	6	8	5	7	5	4	10	5	6	12	86

*Died, December 30, from injuries received.

Hosted by Google

Number of Alarms by Days during 1908.

Month.	January.	February.	March.	April.	May.	June.	July.	August.	September.	October.	November.	December.	Total.
Sunday	54	53	42	46	31	42	37	31	21	63	58	46	524
Monday	36	49	53	48	34	50	40	38	29	41	49	51	512
Tuesday	49	54	54	56	37	46	24	19	34	45	39	65	522
Wednesday	55	44	45	60	35	44	53	37	40	52	42	63	572
Thursday	58	50	45	58	35	52	54	31	36	39	43	63	565
Friday	67	62	40	50	41	40	57	31	32	35	60	46	564
Saturday	47	46	31	41	32	42	59	34	29	52	50	36	500
Total	366	358	310	359	246	316	324	221	221	327	341	370	3,759

Summary of Alarms for

Month.	Box Alarm.	Local Alarm.	Aggregate Alarm.	Second Alarm.	Third Alarm.	Fourth Alarm.	Fifth Alarm.	Sixth Alarm.	False Alarm.	Actual Fires.
January	86	280	366	3	------	1	------	------	15	345
February	85	273	358	2	2	2	------	------	17	329
March	54	256	310	------	------	------	------	------	15	295
April	71	288	359	------	------	1	------	------	16	340
May	45	201	246	1	------	------	------	------	11	234
June	60	256	316	3	1	------	------	------	12	299
July	56	268	324	1	3	1	------	------	12	302
August	54	167	221	2	------	------	------	------	7	212
September	47	174	221	2	------	------	------	------	9	210
October	71	256	327	1	5	------	------	------	9	307
November	76	265	341	1	2	2	------	------	11	319
December	77	293	370	1	------	1	------	------	12	354
Total	782	2,477	3,559	17	13	8	------	------	146	3,546

Hosted by Google

Fires where Losses have Amounted to $20,000, 1908.

Month.	Date.	Location and Occupation.	Insurance.	Loss.
January	1	Mt. Airy and McCallum streets, Robt. Page, dwelling	$27,000	$25,040
January	1	1822 Cadwallader street, Saylor Co., carpet mill	88,900	42,297
January	19	Germantown below Lehigh avenue, Andress Co., clothing store	90,500	22,973
February	6	1015 Chestnut street, Jacobs Co., drug store	684,000	70,113
February	6	American and Locust streets, Garrett Co., printers	154,820	54,440
February	8	214 Ionic street, H. Brown, shirtwaist factory	282,000	48,205
February	20	Westmoreland and Tioga streets, Thomas Henry, yarn mill	360,000	69,497
February	20	2655 Salmon street, Gill & Co., glass works	55,000	38,421
April	10	Lawrence and Brown streets, Sheip Co., cigar box works	168,000	28,530
April	21	Swanson and Ritner streets, Charles Eneu, ink works	----------	20,000
May	27	Oxford and Josephine streets, Wm. O'Neill, cotton mill	74,300	27,829
June	25	Thirty-sixth street and Gray's Ferry road, Gray's Ferry Abattoir	175,500	30,153
July	10	16 South Fortieth street, S. Bennett, livery stable	85,525	20,576
July	17	Northeast corner Water and Jackson streets, Provident Lumber Co	59,000	40,399
July	18	231 North Second street, O. B. Potter, tinware works	59,200	27,438
July	31	Spruce and Dock streets, fish market	250,000	23,481
July	31	Delaware and Washington avenues, Hamburg Steamship Co	55,300	32,000
August	8	Orthodox street and Delaware avenue, F. S. Walton, oil works	125,900	20,805
August	26	Fifty-sixth street and Lancaster avenue, Overbrook carpet mill	145,677	43,486
September	9	St. Martin's Green, Philadelphia Cricket Club	28,800	51,499
October	12	131 Market street, M. Bacharach, clothing factory	143,000	24,222
October	24	Sixth street and Glenwood avenue, Jerre Jones, lumber yard	80,500	41,128
October	25	Trenton avenue and Ann street, Ellwood Allen, lumber yard	34,500	26,900
November	2	Twenty-second and York streets, R. A. Williams, lumber yard	165,450	116,791
November	24	Sixty-second street and Woodland avenue, J. G. Brill Co., car works	1,619,500	179,481

Hosted by Google

Second Alarms during 1908.

Month.	Date.	Box.	Location.
January	1	2155	Corner McCallum and Allen's lane.
January	2	1456	926 Arch street.
January	19	547	Germantown and Lehigh avenues.
February	5	517	1024 New Market street.
February	6	576	1015 Chestnut street.
May	27	194	Josephine and Oxford streets.
June	10	373	N. W. cor. Second and Diamond streets.
June	12	251	Ashmead and Wakefield streets.
June	22	3152	Pier 46 South Wharves.
July	10	318	Fortieth and Locust streets.
August	8	1446	230 North Twenty-second street.
August	13	141	106 North Front street.
September	9	58	Willow Grove and Martin's lane.
September	27	1952	3908 Spring Garden street.
November	4	554	Delaware and Weccacoe avenues.
November	5	1669	Twenty-first and Lippincott streets.
December	17	547	2705 Germantown avenue.

Third Alarms during 1908.

Month.	Date.	Box.	Location.
February	6	131	American and Locust streets.
February	20	74	2655 Salmon street.
June	25	262	Thirty-sixth st. and Gray's Ferry road.
July	7	394	Front and Reed streets.
July	18	231	231 North Second street.
July	31	754	Water and Dock streets.
October	11	2218	251 South Second street.
October	12	91	131 Market street.
October	23	3239	1210 Chestnut street.
October	24	1586	Sixth street and Glenwood avenue.
October	25	889	Trenton avenue and Ann street.
November	2	621	Delaware and Weccacoe avenues.
November	29	736	Sixty-second street and Woodland ave.

Hosted by Google

Fourth Alarms during 1908.

Month.	Date.	Box.	Location.
January	1	339	1822 Cadwallader street.
February	8	2218	214 and 218 Ionic street.
February	20	574	Trenton avenue and Tioga street.
April	10	2151	811 to 817 North Fifth street.
July	31	1215	Delaware and Washington avenues.
November	2	475	Twenty-second and York streets.
November	20	24	934 North Third street.
December	31	63	Second above Chestnut street.

False Alarms during 1908.

Month.	Date.	Box.	Cause.
January	19	826	Pulled by unauthorized person.
January	24	41	Pulled by unauthorized person.
January	25	1861	Pulled by unauthorized person.
January	25	946	Pulled by unauthorized person.
February	4	1531	Pulled by unauthorized person.
February	4	184	Pulled by unauthorized person.
February	10	334	Pulled by unauthorized person.
February	20	241	Pulled by unauthorized person.
March	2	225	Pulled by unauthorized person.
April	16	272	Pulled by unauthorized person.
April	19	2661	Pulled by unauthorized person.
April	23	469	Pulled by unauthorized person.
June	10	637	Pulled by unauthorized person.
June	11	1687	Pulled by unauthorized person.
June	17	462	Pulled for supposed fire.
July	24	3196	Lightning.
July	25	547	Lightning.
July	25	2517	Pulled for supposed fire.
August	9	3157	Pulled for supposed fire.
September	30	1274	Pulled for supposed fire.
November	6	2368	Automatic.

Hosted by Google

Company Attendance at Fires During 1908.

Companies.	Jan.		Feb.		Mar.		April.		May.		June.		July.		Aug.		Sept		Oct.		Nov.		Dec.		Total		
	Box.	Local.	Box.	Local.	Box.	Local.	Box.	Local.	Box.	Local.	Box.	Local.	Box.	Local.	Box.	Local.	Box.	Local.	Box.	Local.	Box.	Local.	Box.	Local.	Box.	Local.	Total.
Engine No. 1	10	9	5	8	3	11	14	9	2	3	9	7	6	5	6	5	4	2	4	3	10	5	6	9	79	76	155
Engine No. 2	11	6	8	2	3	6	6	1	3	5	9	12	4	2	5	2	4	3	5	1	11	3	3	6	68	53	121
Engine No. 3	6	6	17	5	9	1	18	11	15	4	10	7	7	4	12	4	10	1	7	2	12	9	10	3	133	57	190
Engine No. 4	17	6	10	7	8	3	10	5	5	5	13	3	9	2	10	2	8	2	8	5	11	9	11	6	111	52	163
Engine No. 5	8	5	6	6	4	4	6	8	5	4	6	8	7	3	8	3	3	3	1	4	10	5	8	2	72	55	127
Engine No. 6	2	2	12	3	5	1	4	3	5	1	8	2	8	8	3	3	9	4	6	----	6	----	6	2	74	24	98
Engine No. 7	5	1	5	2	4	2	3	2	3	3	3	2	1	3	3	3	5	2	1	----	4	----	4	2	41	22	63
Engine No. 8	8	7	22	2	11	8	15	9	12	4	9	2	10	8	8	4	3	2	9	5	12	5	13	5	140	61	201
Engine No. 9	4	7	6	1	3	7	6	1	3	----	4	3	3	1	4	1	2	2	1	6	3	5	6	2	45	36	81
Engine No. 10	8	16	9	13	5	10	9	10	3	4	6	2	6	9	8	9	3	2	5	4	7	3	9	4	80	86	166
Engine No. 11	20	10	8	2	11	9	19	8	10	8	13	9	12	9	10	9	8	2	12	5	20	10	15	8	168	89	157
Engine No. 12	1	4	1	2	4	----	2	4	----	----	1	3	----	4	----	5	5	1	1	2	1	3	2	2	18	30	48
Engine No. 13	11	7	9	6	6	4	6	5	3	3	7	4	6	2	12	2	5	2	5	2	10	6	10	3	90	46	136
Engine No. 14	4	3	6	3	4	3	5	5	4	3	4	6	2	3	2	3	7	1	1	5	4	2	5	3	48	40	88
Engine No. 15	8	6	16	----	6	2	5	4	8	----	9	2	9	6	5	3	7	1	7	2	10	4	9	1	96	31	127
Engine No. 16	7	4	1	3	2	4	4	5	3	1	5	1	8	5	2	3	4	2	2	4	5	4	4	4	47	40	87

Hosted by Google

Company Attendance at Fires During 1908.—Continued.

Companies.	Jan.		Feb.		Mar.		April.		May.		June.		July.		Aug.		Sept.		Oct.		Nov.		Dec.		Total.		Total.
	Box.	Local.	Box.	Local.	Box.	Local.	Box.	Local.	Box.	Local.	Box.	Local.	Box.	Local.	Box.	Local.	Box.	Local.	Box.	Local.	Box.	Local.	Box.	Local.	Box.	Local.	
Engine No. 17	14	8	10	3	11	3	13	3	5	6	11	2	10	3	11	3	5	2	5	1	11	6	14	1	120	41	161
Engine No. 18	9	2	8	3	7	1	7	6	4	5	11	----	6	4	10	1	8	5	6	5	7	3	11	3	94	38	132
Engine No. 19	3	14	6	4	7	2	7	11	3	3	4	2	3	6	6	6	2	7	2	5	5	4	7	4	55	68	123
Engine No. 20	19	8	22	2	14	6	19	3	8	3	17	6	11	5	9	6	9	4	14	3	14	6	22	6	178	58	236
Engine No. 21	7	7	20	5	6	5	11	3	9	3	3	4	7	5	9	5	4	5	10	2	10	1	13	4	109	49	158
Engine No. 22	12	12	23	4	13	5	21	8	16	3	9	6	6	3	12	2	5	3	9	1	13	1	14	1	153	49	202
Engine No. 23	9	4	11	4	5	----	6	4	5	----	6	1	10	1	6	2	6	2	8	1	10	2	7	----	89	21	110
Engine No. 24	8	4	3	3	4	6	8	6	1	4	3	3	7	10	5	3	3	4	4	4	8	6	4	7	58	60	118
Engine No. 25	6	9	11	3	8	----	6	4	5	4	9	1	10	2	2	1	9	1	6	1	9	----	9	1	90	27	117
Engine No. 26	14	12	20	5	14	5	10	5	9	3	11	3	11	9	15	3	5	3	15	3	11	5	17	4	152	60	212
Engine No. 27	10	4	4	7	5	3	4	7	1	4	3	6	6	2	3	2	1	1	3	1	5	2	5	8	50	47	97
Engine No. 28	2	1	6	7	5	4	2	7	3	3	3	5	3	4	----	5	5	1	2	4	3	2	3	3	37	46	83
Engine No. 29	7	4	15	1	4	1	7	1	5	1	8	----	7	----	10	----	3	----	8	----	7	1	8	1	89	11	100
Engine No. 30	7	3	6	2	4	3	7	6	2	4	3	9	5	9	4	4	3	3	5	6	9	4	4	1	59	54	113
Engine No. 31	5	6	10	1	5	1	4	2	5	----	8	----	8	2	4	1	10	2	6	1	12	5	10	4	87	25	112
Engine No. 32	12	9	20	3	12	5	18	5	11	6	9	3	8	4	8	2	4	3	12	2	14	6	16	2	144	50	194

Hosted by Google

Company Attendance at Fires During 1908.—Continued.

Companies.	Jan.		Feb.		Mar.		April		May.		June.		July.		Aug.		Sept.		Oct.		Nov.		Dec.		Total.		
	Box.	Local.	Box.	Local.	Box.	Local.	Box.	Local.	Box.	Local.	Box.	Local.	Box.	Local.	Box.	Local.	Box.	Local.	Box.	Local.	Box.	Local.	Box.	Local.	Box.	Local.	Total.
Engine No. 33	3	1	6	2	1	----	1	1	2	----	4	----	2	2	3	3	5	2	1	2	5	2	6	1	39	16	55
Engine No. 34	1	3	1	3	3	----	1	2	----	1	4	4	5	2	2	1	1	3	4	1	3	----	5	----	32	18	50
Engine No. 35	1	2	3	----	5	----	6	2	3	----	4	3	1	2	1	----	6	----	2	----	4	1	4	1	41	10	51
Engine No. 36	1	3	2	2	----	5	2	----	3	1	----	2	1	1	1	2	3	3	1	2	3	3	3	3	22	25	47
Engine No. 37	2	3	4	1	2	4	2	3	3	2	3	3	2	1	2	----	1	3	----	7	1	2	3	1	27	30	57
Engine No. 38	3	2	5	1	1	2	1	3	3	----	2	----	2	2	3	----	2	2	2	----	4	2	8	----	36	14	50
Engine No. 39	1	----	----	1	2	3	3	3	1	2	1	3	----	2	----	1	5	3	1	----	1	2	2	3	17	23	40
Engine No. 40	2	5	3	1	2	2	1	3	2	2	2	4	2	6	3	4	----	6	----	4	4	3	5	4	26	44	70
Engine No. 41	7	4	2	6	2	4	4	3	3	6	4	7	5	7	2	2	3	3	1	7	4	7	3	3	47	59	106
Engine No. 42	7	4	11	2	8	2	6	3	3	----	7	1	7	2	3	2	8	3	6	2	10	4	11	3	87	28	115
Engine No. 43	8	12	8	3	5	3	5	1	4	8	5	3	5	1	9	1	7	----	2	2	9	3	8	4	75	41	116
Engine No. 44	2	2	----	----	1	----	2	----	4	----	3	----	6	----	1	----	1	1	2	----	3	----	2	1	27	4	31
Engine No. 45	3	4	2	3	5	8	4	2	1	4	3	6	3	7	3	1	1	3	3	3	5	4	7	3	40	49	89
Engine No. 46	3	13	10	6	6	4	9	3	8	4	5	3	8	5	7	1	5	2	3	1	9	4	8	7	81	53	134
Engine No. 47	2	5	4	5	2	4	1	3	1	----	1	6	3	5	5	2	2	1	1	4	5	3	5	2	32	40	73
Engine No. 48	7	10	14	10	9	2	17	15	9	4	10	12	7	16	9	10	9	12	7	11	10	5	10	8	118	115	233

Hosted by Google

Company Attendance at Fires During 1908.—Continued.

Companies.	Jan.		Feb.		Mar.		Ap il.		May.		June.		July.		Aug.		Sept.		Oct.		Nov.		Dec,		Total.		
	Box.	Local.	Box.	Local.	Box.	Local.	Box.	Local.	Box.	Local.	Box.	Local.	Box.	Local.	Box.	Local.	Box.	Local.	Box.	Local.	Box.	Local.	Box.	Local.	Box.	Local.	Total.
Engine No. 49	3	13	4	9	4	7	6	1	1	4	3	2	2	4	3	----	2	4	3	3	6	4	4	7	41	58	99
Engine No. 50	4	3	8	1	4	1	6	1	2	4	5	6	5	10	4	5	4	5	5	7	9	7	4	6	60	56	116
Engine No. 51	3	4	2	2	2	2	----	6	----	1	3	8	1	9	3	5	----	5	3	8	2	3	4	3	23	56	79
Engine No. 52	2	----	3	----	1	2	1	----	3	1	2	4	1	1	----	----	4	2	2	----	2	2	4	----	25	12	37
Engine No. 53	----	----	----	----	----	1	1	2	2	7	3	5	1	5	2	2	1	3	1	2	----	8	1	7	12	42	54
Engine No. 54	----	----	----	----	----	----	----	----	----	----	2	----	4	----	1	1	----	4	1	2	2	3	1	2	11	12	23
Chemical No. 1	7	6	4	2	4	4	4	2	4	2	4	1	6	1	2	1	3	5	2	2	8	1	8	1	56	28	84
Chemical No. 2	5	9	14	7	4	4	7	2	5	8	9	5	5	3	7	3	3	5	5	2	8	4	5	3	77	55	132
Chemical No. 3	9	11	5	8	2	11	14	9	2	5	9	8	5	3	2	3	4	2	4	3	8	6	5	8	69	77	146
Chemical No. 4	6	11	8	2	3	6	6	1	3	9	5	2	4	2	----	2	4	3	1	1	6	3	3	6	49	58	107
Chemical No. 5	1	1	1	1	----	2	3	2	1	1	----	----	----	2	----	2	----	2	----	----	----	1	----	1	6	15	21
Chemical No. 6	----	2	1	3	----	----	1	1	----	----	----	----	----	2	----	2	----	----	----	----	1	2	----	4	6	13	19
Pipe Line	12	----	14	----	11	----	10	----	8	----	6	----	6	----	4	----	3	1	8	----	9	----	13	----	61	1	62
Fire Boat	2	2	11	----	4	----	10	----	10	----	7	----	4	----	3	----	2	1	2	1	5	----	9	----	64	9	73
Water Tower	1	----	2	----	----	----	----	----	----	----	----	----	2	----	----	----	----	----	1	----	----	----	1	----	6	----	6
Truck No. 1	5	6	6	----	6	----	4	----	2	----	7	1	7	----	5	----	3	1	4	1	4	2	9	2	65	13	78

Hosted by Google

Company Attendance at Fires During 1908.—Continued.

Companies.	Jan.		Feb.		Mar.		April		May.		June.		July.		Aug.		Sept.		Oct.		Nov.		Dec.		Total.		
	Box.	Local.	Box.	Local.	Box.	Local.	Box.	Local.	Box.	Local.	Box.	Local.	Box.	Local.	Box.	Local.	Box.	Local.	Box.	Local.	Box.	Local.	Box.	Local.	Box.	Local.	Total.
Truck No. 2	12	7	23	5	14	5	17	6	2	2	9	4	10	1	16	1	7	1	14	5	17	7	20	5	161	49	210
Truck No. 3	5	7	11	1	7	----	8	7	7	2	10	2	12	4	4	4	11	2	7	----	12	1	8	1	113	31	144
Truck No. 4	12	13	21	6	14	8	25	6	18	7	10	6	14	5	17	5	8	4	11	1	15	2	10	2	179	35	214
Truck No. 5	10	11	11	1	6	4	13	----	5	2	4	4	7	1	6	1	7	5	7	2	11	2	7	----	101	33	134
Truck No. 6	7	7	1	3	2	4	4	2	3	2	4	1	7	1	3	1	4	3	3	2	5	2	5	1	48	29	77
Truck No. 7	6	13	18	6	5	5	6	3	7	8	9	5	6	3	12	3	5	5	9	2	6	2	10	3	96	51	147
Truck No. 8	11	4	8	5	6	2	8	10	4	3	6	2	3	5	7	5	2	3	3	1	9	3	7	5	34	48	122
Truck No. 9	15	6	7	3	6	3	5	1	3	7	10	3	7	2	8	1	6	4	3	4	9	3	11	2	90	39	129
Truck No. 10	4	2	9	----	6	2	4	8	3	4	7	6	5	4	2	4	5	2	4	5	6	2	5	3	60	42	102
Truck No. 11	6	6	8	1	5	2	12	2	5	3	8	1	7	----	4	----	6	4	5	1	11	----	9	1	81	21	102
Truck No. 12	4	7	6	1	2	4	5	4	2	7	5	6	3	8	5	8	3	3	5	8	8	5	8	7	56	68	124
Truck No. 13	4	4	4	3	2	4	2	5	1	1	2	2	3	2	3	2	2	1	1	4	5	7	4	1	33	36	69
Truck No. 14	1	3	1	1	4	5	4	7	----	3	1	9	----	4	1	4	6	4	----	4	1	4	2	10	21	58	79
Truck No. 15	3	1	4	3	2	4	8	7	4	2	3	6	1	4	2	4	5	1	1	3	3	4	4	1	35	40	75
Phila. Hospital	----	----	1	----	----	1	----	1	----	----	----	1	----	----	----	----	----	----	----	----	----	1	----	----	1	4	5

Hosted by Google

Buildings—How Occupied.

Abattoir	1	Carpet mill	8
Academy	1	Car works	3
Agricultural tools	1	Carriage works	8
Antiques	1	Carload of hay	1
Archway	1	Carriage supplies	1
Arsenal	1	Carrousel	1
Art gallery	1	Car barn	1
Association Hall	1	Cement works	1
Automobile	8	Church	13
Auto dealer	1	Chicken house	8
Auto garage	17	Children's home	1
Bakery	19	Chemical works	13
Barn	12	Cigar store	18
Barber	11	Cigar factory	1
Barge	1	Cigar-box factory	3
Bagging works	1	Clock company	1
Baseball stand	1	Clothing factory	2
Battery room	1	Clothing store	6
Bank	2	Cloth finishing works	1
Ball-bearing works	1	Cloth house	1
Billboard	1	Cloth mill	1
Bill-posting company	1	Cloak factory	4
Blacksmith	4	Club house	13
Boiler house	3	Coal car	1
Bottling works	2	Coal office	3
Book bindery	1	Coal shed	6
Book publisher	1	Coffee roaster	3
Book store	3	Confectionery store	4
Braid mill	1	Confectionery works	2
Brass foundry	2	Cotton on wharf	1
Bridge	16	Conduit on street	1
Brick works	3	Cooper	3
Brewery	2	Cotton mill	3
Broom works	2	Coach painter	1
Cabinet maker	1	Cold storage warehouse	3
Carpenter	5	College	2

Hosted by Google

Buildings—How Occupied—Continued.

Coppersmith	1
Corn crib	1
Damask mill	1
Dairy supplies	1
Day nursery	1
Dispensary	2
Dry goods	24
Drug store	7
Drug warehouse	1
Drain pipe conduit	1
Dwellings	1,268
Dye works	20
Electric light pole	6
Electric supplies	4
Elevator works	1
Employment agency	1
Engraver	1
Feed store	3
Fence	7
Field of grass	20
Fire-works factory	3
Florist	3
Freight car	19
Freight station	1
Fruit store	3
Fur store	2
Furniture store	7
Furniture mill	5
G. A. R. Post hall	1
Garter factory	1
Gas works	1
Gas-engine works	1
Gents' furnishing	10
Glass works	1
Glove factory	1
Glue works	2
Grain elevator	1
Green-house	1
Grocery	71
Hardware store	3
Harness maker	1
Hat frames	1
Hat factory	2
Hat store	2
Hay shed	1
Horse-blanket mill	1
Hosiery mill	1
Hospital	3
Hotel	17
House furnishings	2
Ice-cream company	2
Ice house	3
Inlet on street	1
Ink works	1
Insane asylum	1
Iron works	6
Jewelry store	6
Junk dealer	7
Kitchen utensils	1
Knitting mill	1
Laundry	10
Ladies' suits	1
Lamp-black works	1
Lamp-mantle works	1
Lantern-slide works	1
Leather company	1
Letter-file works	1
Loan office	1
Locksmith	1
Lodge rooms	1
Lumber yard	7
Machinist	5

Hosted by Google

Buildings—How Occupied—Continued.

Mattress works	6
Marble works	1
Market house	1
Manure pile	8
Meat packing	1
Motor-car company	3
Motor-cycle company	1
Moulding mill	1
Moving pictures	5
Millinery	4
Music store	1
Nail works	1
Newspaper office	3
New building operation	1
Notion store	2
Nurses' home	1
Observation motor car	1
Office building	15
Office furniture	1
Oil works	2
Oil lamp on street	1
Optician	3
Orphans' Home	1
Outhouse	5
Oyster saloon	4
Overall factory	1
Paint works	3
Packing-box works	1
Paperhanger	4
Paper-bag works	1
Paper mill	2
Paper warehouse	8
Patrol box	1
Picture frames	8
Piano repairs	1
Photographer	1
Pile of lumber	4
Pile of ties	7
Pile of sash	1
Pile of conduits	1
Pile of hay	1
Pile of wood	1
Phonograph company	1
Pearl-button works	1
Plate glass company	1
Plumber	6
Plumbers' supplies	2
Planing mill	2
Pork packer	1
Pool room	1
Police station	2
Poor House	1
Printer	9
Printers' rollers	1
Produce	10
Publishing company	1
Pullman car	1
Rag store	2
Rag warehouse	8
Restaurant	21
Roofer's wagon	1
Railroad station	1
Rubber works	2
Saloon	25
Safe works	1
Salt works	1
Saw mill	1
Saw works	1
Sausage factory	1
School	6
Schooner	1
Shawl mill	1

Hosted by Google

Buildings—How Occupied.—Continued.

Shed	15	Tinsmith	1
Shoddy mill	1	Tin works	1
Shoemaker	4	Tinware works	4
Shoe factory	1	Theatre	2
Shoe store	13	Tooth factory	1
Show cases	1	Tool house	4
Shirtwaist factory	5	Toy store	1
Skirt factory	2	Trolley car	43
Smelting works	2	Trunk factory	3
Soap works	1	Trust company	2
Soda-water works	1	Tree	7
Spinning mill	1	Tugboat	2
Shoe-blacking works	1	Unoccupied	48
Stable	59	Upholstery mill	1
Stationery store	2	Varnish works	1
Steamship	2	Wagonload of hay	2
Storage house	3	Wagon on street	3
Storage van	1	Wagon works	3
Stove store	1	Waste dealer	2
Stove works	1	Wall papers	1
Steam launch	2	Watch box	1
Steamboat	1	Waste mill	6
Steamship	2	Waste on lot	1
Stencil works	1	Weave mill	5
Storage warehouse	5	Wheelwright	1
Sugar refinery	4	White-lead works	1
Subway	5	Woods	17
Surgical instruments	1	Woolen mill	1
Tapestry mill	1	Woodworker	3
Tar-paper works	1	Wool warehouse	1
Tailor	9	Yarn mill	7
Tin roofer	1	Y. M. C. Association	2

Hosted by Google

Causes of Fires and Alarms of.

Alcohol lamp	1	Fire-place	2
Automatic	15	Fireworks	20
Boilers	10	Flash light	1
Boiling over of chemicals	1	Friction of machinery	1
Boiling over of fat	20	Foul chimney	141
Boiling over of glue	1	Furnace	9
Boiling over of oil	5	Gas engine	1
Boiling over of pitch	6	Gas jet	104
Boiling over of sulphur	2	Gas radiator	6
Boiling over of syrup	1	Gas stove	19
Boiling over of varnish	1	Hot ashes	51
Burning of rubbish	30	Hot-air flue	4
Candle	35	Hot coal	7
Can of oil on street	1	Hot iron	2
Child with candle	1	Hot pitch	4
Child with fire	4	Hot poker	1
Child with match	100	Heater	25
Cigar stump	14	Ignition of films	2
Clothes from range	1	Incendiary	17
Clothes from stove	2	Incubator	2
Defective flue	51	Kindling fire	6
Drying machine	3	Leak of gas	10
Dry room	5	Lightning	10
Explosion of alcohol	2	Match	165
Explosion of acid	1	Oil engine	1
Explosion of benzine	2	Oil lamp	95
Explosion of cartridge	1	Oil stove	67
Explosion of dust	1	Open grate	2
Explosion of fireworks	1	Oven	7
Explosion of gas	51	Painter's torch	5
Explosion of gasoline	21	Picker	7
Explosion of powder	1	Plumber's furnace	3
Explosion of waterback	3	Range	43
Electric wire	78	Rekindling	4
Electric motor	1	Roasting machine	1
Fall of building	1	Roofer's furnace	1

Hosted by Google

Causes of Fires—Continued.

Rubbish, cellar	37	Smokehouse fire	1
Rubbish, loft	1	Spontaneous combustion	51
Rubbish, lot	39	Steam pipe	1
Rubbish, yard	14	Stove	68
Spark from another fire	5	Stove pipe	23
Spark from bonfire	3	Supposed fire	13
Spark from chimney	19	Tinner's furnace	1
Spark from locomotive	55	Thawing pipe	9
Spark from motor	1	Unknown	761
Spark from forge	2	Unusual smoke	48
Smoking	19		

Hosted by Google

DEATHS AND ACCIDENTS
DURING THE YEAR 1908

DEATHS

William L. Brechman, ladderman, Truck No. 11, January 7. Cause of death, la grippe.

William H. Berry, Foreman, Truck No. 4, February 26. Cause of death, cirrhosis of liver.

William H. Gilfillan, hoseman, Hospital Brigade, September 25. Cause of death, gall stones.

William Murphy, hoseman, Engine Co. No. 11, December 12. Cause of death, chronic mental disease.

Samuel Dunlap, Assistant Engineer, died from injuries received at fire December 24. Alarm from Box 884.

ACCIDENTS

John Leithead, Assistant Engineer, hand cut with glass, January 3. Alarm from Box No. 255.

James C. Baxter, Chief Engineer, shoulder dislocated, January 19. Alarm from Box 547.

John Leithead, Assistant Engineer, face burned, January 25. Alarm from Box 762.

John Leithead, Assistant Engineer, finger cut with tin, February 3. Alarm from Box 264.

John Humphreys, Assistant Engineer, contusion of body, breaking of axle, April 19. Alarm from Box 2661.

George Nallinger, Assistant Engineer, foot badly sprained August 25. Alarm from Box 2242.

Jacob Young, Acting Assistant Engineer, injured about body, struck by automobile, November 6. Alarm from Box No. 91.

Robert A. Wilsey, Acting Engineer, back sprained, December 3. Alarm, local.

Samuel Dunlap, Assistant Engineer, seriously injured, December 24. Alarm from Box 884.

Hosted by Google

ENGINE COMPANY No. 1.

Robert H. Wilsey, hoseman, foot injured, June 14. Alarm from Box 1529.

Timothy Kelley, hoseman, ran nail in foot, June 25. Alarm from Box 216.

Robert H. Wilsey, hoseman, injured on sliding pole, July 23. Alarm from Box 397.

James Connor, hoseman, knee injured, December 3. Alarm, local.

ENGINE COMPANY No. 2.

George Rice, hoseman, contusion of knee, March 1. At Station.

Albert Lumpp, Assistant Foreman, eyes injured by smoke.

Robert Platt, hosemanfi eyes injured by smoke.

Robert Stewart, hoseman, eyes injured by smoke.

George Rice, hoseman, eyes injured by smoke.

Joseph Rowe, hoseman, eyes injured by smoke.

Jacob Clinton, hoseman, face burned, November 2. Alarm from Box 475.

ENGINE COMPANY No. 4.

Frank McNally, hoseman, overcome by smoke, January 2. Alarm from Box 1456.

Thomas Milligan, hoseman, hip injured by fall, April 4. Alarm, local.

George Gaw, foreman, hand lacerated with glass, April 27. Alarm from Box 496.

Robert McClellan, hoseman, wrist cut with glass, November 17. Alarm, local.

George Gaw, Foreman, overcome with smoke, December 24. Alarm from Box 884.

ENGINE COMPANY No. 5.

George W. Preston, Assistant Foreman, toes crushed by horse, June 22. Alarm, local.

Charles Hunter, hoseman, foot injured by horse, October 3. At station.

Frank Sheeran, hoseman, leg injured by fall, December 4. Alarm from Box No. 1952.

Samuel Kochersperger, hand cut with glass, December 4. Alarm from Box 1952.

Hosted by Google

ENGINE COMPANY No. 6.

Thomas Camp, Engineer, rib broken by fall on wheel, May 22. At Station.

William H. Cole, hoseman, knee injured, September 4. At station.

ENGINE COMPANY No. 7.

John Black, hoseman, ran pitchfork in leg, September 23. At Station.

ENGINE COMPANY No. 8.

James Donnelly, hoseman, overcome by smoke, January 2. Alarm from Box No. 1456.

David Fullen, Foreman, fingers burned, January 6. Alarm from Box 52.

Frank Hughes, hoseman, foot cut with glass, February 20. Alarm from Box 74.

James Donnelly, hoseman, hand cut with glass, May 30. Alarm from Box 65.

Charles Rundnagle, hoseman, rib fractured, October 17. Alarm from Box 1446.

Thomas Burns, hoseman, ankle injured on sliding pole, October 23. Alarm from Box 78.

ENGINE COMPANY No. 9.

William Brooks, fireman, finger crushed in engine, March 13. Alarm from Box 1574.

Eugene Reckard, hoseman, finger injured by tiller, March 13. Alarm from Box 1574.

Frank Hamilton, hoseman, contusion of body, July 14. Thrown from horse.

Frank Copestick, hoseman, overcome by smoke, October 15. Alarm from Box 943.

ENGINE COMPANY No. 10.

Jacob Kach, Assistant Foreman, overcome by smoke.

Harry Bockelman, hoseman, overcome by smoke.

William T. Barrett, hoseman, overcome by smoke, May 1. Alarm from Box 1519.

Harry Pearce, hoseman, hand cut by hook, June 22. Alarm from Box 621.

ENGINE COMPANY No. 12.

William Lanigan, hoseman, body contused, April 11. Thrown from horse.

Hosted by Google

ENGINE COMPANY No. 13.

Joseph Kennedy, Foreman, hand cut with glass, January 1. Alarm from Box 339.

Horace Brewer, hoseman, ankle sprained, January 25. Alarm from Box 938.

William Hamilton, hoseman, wrist cut, April 25. Alarm, local.

Harry Jones, hoseman, back injured, May 12. Thrown from horse.

John Dougherty, hoseman, hand injured, November 2. Alarm from Box No. 475.

ENGINE COMPANY No. 15.

John Warner, hoseman, hand injured, November 14. At Station.

ENGINE COMPANY No. 16.

Edward Deegan, hoseman, ankle sprained, August 26. Alarm from Box 2242.

John Dougherty, hoseman, legs injured, fell down pole hole at station, August 27.

Charles Hoskins, hoseman, elbow injured, thrown from wagon, September 17. Alarm from Box 352.

ENGINE COMPANY No. 18.

William Murphy, Foreman, eyes injured, April 14. Alarm, local.

ENGINE COMPANY No. 19.

William Brous, hoseman, hand cut with tin, August 2. Alarm, local.

William Spencer, hoseman, leg broke, November 30. Fell through hatchway at Station.

ENGINE COMPANY No. 20.

Charles Hoster, hoseman, overcome by smoke, January 2. Alarm from Box 1456.

Spencer Waterman, hoseman, kicked by horse, January 23.

Robert Keyser, Assistant Foreman, hip injured by fall, April 1. Alarm, local.

Louis Arata, hoseman, hand lacerated with glass, April 18. Alarm from Box 231.

Robert Keyser, Assistant Foreman, overcome with smoke, December 24. Alarm from Box 884.

Hosted by Google

ENGINE COMPANY No. 21.

John Danenhauer, hoseman, hand cut with glass, February 20. Alarm from Box 574.

John Danenhauer, hoseman, finger broke, February 20. Alarm from Box 74.

ENGINE COMPANY No. 22.

Charles Michel, hoseman, contusion of hand, February 6. Alarm from Box 131.

Maurice Horan, Foreman, eye injured by vitriol, April 4. At Station.

John Brown, Assistant Foreman, ear drum ruptured, July 31. Alarm from Box 754.

George F. Madden, ankle sprained, September 22. At Station.

ENGINE COMPANY No. 23.

William McConnell, hoseman, hand cut with glass, April 14. Alarm, local.

ENGINE COMPANY No. 24.

Daniel O'Connell, Assistant Foreman, seriously injured, fall from ladder, November 2. Alarm from Box 631.

ENGINE COMPANY No. 25.

John Sammon, hoseman, leg broken by fall at home, January 30. Alarm, local.

ENGINE COMPANY No. 27.

Edward Neff, hoseman, leg injured by fall down coal hole at Station, January 28.

Ross B. Davis, Foreman, ankle sprained at Station. December 12.

ENGINE COMPANY No. 28.

Joseph Buckley, hoseman, ran nail in foot, October 25. Alarm from Box 889.

George Paul, hoseman, eyes injured by smoke, October 25. Alarm from Box 889.

ENGINE COMPANY No. 29.

William Fraley, hoseman, ankle sprained, February 20. Alarm from Box 74.

Joseph McQuaid, Foreman, eyes injured by smoke, April 10. Alarm from Box 2151.

Hosted by Google

William Sumpp, Assistant Foreman, finger cut, October 24. Alarm from Box 1586.

Joseph P. Schaefer, hoseman, kicked by horse, October 24. Alarm from Box No. 1586.

ENGINE COMPANY No. 30.

John Elliott, Engineer, contusion of leg, on engine, June 20. Alarm from Box 1918.

ENGINE COMPANY No. 31.

John Legg, hoseman, hands burned, January 1. Alarm from Box 571.

ENGINE COMPANY No. 32.

Albert Benoit, hoseman, contusion of hand, February 2. Alarm from Box 85.

William H. Quirk, hoseman, foot injured by horse, June 8. Alarm from Box 2218.

Jacob Young, Foreman, foot cut with glass, June 22. Alarm from Box 3152.

Thomas J. Corcory, hoseman, overcome by smoke, July 18. Alarm from Box 231.

ENGINE COMPANY No. 34.

William Bennett, Assistant Foreman, ligament of leg on sliding pole, February 16.

John Mervine, hoseman, bone of hand fractured, May 16. Alarm from Box 361.

Thomas Mooney, hoseman, fell off sliding pole at Station, September 9. Alarm from Box 568.

Robert Boardman, hoseman, foot injured by hose coupling, September 27. Alarm from Box 1952.

Albert Lewis, hoseman, contusion of body, October 9. Alarm from Box 791.

Robert Boardman, hoseman, overcome with heat, November 2. Alarm from Box 475.

ENGINE COMPANY No. 37.

Harry Gassner, hoseman, contusion of body.

Theodore Nicolle, Assistant Foreman, eyes injured by stream.

John Webb, Foreman, finger cut with glass, January 1. Alarm from Box 2155.

Harry Gassner, hoseman, ran nail in foot, April 11. Alarm from Box 1545.

Hosted by Google

John Webb, Foreman, hands burned.

Harry Gassner, hoseman, hands burned, September 9. Alarm from Box 568.

Theodore Nicolle, Assistant Foreman, back burned, October 15. Alarm from Box 993.

ENGINE COMPANY No. 40.

Wilmer Pool, hoseman, leg injured, June 28. Alarm, local.

ENGINE COMPANY No. 41.

William McDonald, hoseman, toes crushed by truck, May 12. Alarm from Box 994.

ENGINE COMPANY No. 42.

William Torrance, Assistant Foreman, eyes injured, body contused, wagon upset, January 31. Alarm from Box 1728.

Walter Enoch, hoseman, contusion of body, January 31. Alarm from Box 1728.

William Torrance, Assistant Foreman, eye injured, body bruised by fall off ladder, February 20. Alarm from Box 74.

Samuel Burger, hoseman, foot injured, November 2. Alarm from Box 475.

ENGINE COMPANY No. 43.

Peter Downey, hoseman, foot injured, May 5. At Station.

Charles O'Neill, Assistant Foreman, ran nail in foot, June 25. Alarm from Box 262.

Jacob Sauers, hoseman, back bit by horse, July 2. At Station.

John J. Earley, hoseman, hands burned.

Charles O'Neill, Assistant Foreman, hand burned, August 25. Alarm from Box 1426.

George Moodie, Foreman, eyes injured by smoke, November 2. Alarm from Box 475.

Charles O'Neill, Assistant Foreman, eyes injured by smoke, November 2. Alarm from Box 475.

Albert Bunn, hoseman, eyes injured by smoke, November 2. Alarm from Box 475.

Peter Downey, hoseman, eyes injured by smoke, November 2. Alarm from Box 475.

Charles Wilson, hoseman, eyes injured by smoke, November 2. Alarm from Box 475.

Howard Kennedy, hoseman, eyes injured by smoke, November 2. Alarm from Box 475.

Hosted by Google

ENGINE COMPANY No. 44.

Edward Deegan, hoseman, injured by fall at Station, December 6.

ENGINE COMPANY No. 45.

John Kurtz, hoseman, hand cut with glass, February 13. Alarm, local.

Frank Piper, Assistant Foreman, leg injured, thrown from wagon, October 16. Alarm from Box 2594.

Eugene Sullivan, hoseman, hands and face burned, November 2. Alarm from Box 475.

Thomas Wilkinson, hoseman, hands and face burned, November 2. Alarm from Box 475.

ENGINE COMPANY No. 46.

Lewis Bergantz, hoseman, rib broken, fall from hose tower, April 22. Alarm from Box 1448.

Anthony Schaefer, hoseman, back injured, June 20. Alarm from Box 285.

Edward Kepler, hoseman, fell through hose tower at Station, September 24.

ENGINE COMPANY No. 47.

William Nellins, hoseman, contusion of body, February 7. Alarm, local.

ENGINE Co. No. 48.

Charles Mitchell, hoseman, finger lacerated at Station, April 18.

Harry E. Fix, hoseman, foot injured, April 13. Alarm from Box.

Matthew Eger, hoseman, overcome by smoke, June 20. Alarm from Box 285.

ENGINE COMPANY No. 49.

Ambrose Sherman, hoseman, knee sprained, November 29. Alarm from Box 736.

ENGINE COMPANY No. 50.

William H. Haines, Foreman, hand cut with glass, January 19. Alarm from Box 547.

James F. Tygh, hoseman, hands burned, September 9. Alarm from Box 568.

ENGINE COMPANY No. 51.

Asher Moore, hoseman, leg fractured by fall from trolley car, November 6.

Hosted by Google

ENGINE COMPANY No. 53.

Michael Kelly, hoseman, injured on sliding pole at Station May 31.

Patrick McIntyre, struck by trolley car, scalp wounds, November 2. Alarm from Box 475.

ENGINE COMPANY No. 54.

John Symington, fireman, fell from ladder at Station July 1.

TRUCK No. 1.

John Young, Foreman, ran nail in knee, March 5. Alarm from Box 438.

John Young, Foreman, leg injured by fall from roof, April 10. Alarm from Box 2151.

Frederick Roesch, ladderman, an artery in hand cut, August 6. Alarm from Box 1763.

TRUCK No. 2.

William Simmler, ladderman, hand cut with glass, May 8. Alarm from Box 1446.

Charles Letts, ladderman, hand cut with glass, June 5. Alarm from Box 2218.

Harry Seidenberg, ladderman, shoulder injured, October 12. Alarm from Box 91.

Joseph Carmignano, knee sprained, December 23. Alarm from Box 2663.

TRUCK No. 4.

Thomas Lynn, ladderman, ran nail in hand, February 20. Alarm from Box 1417.

Charles Sutton, ladderman, overcome by smoke, May 1. Alarm from Box 1519.

Henry Spilker, ladderman, nose cut, May 1. Alarm from Box 1519.

Charles Sutton, ladderman, arm cut with glass, July 18. Alarm from Box 231.

Anthony Dillman, ladderman, bitten by horse at Station, November 29.

TRUCK No. 5.

Peter Lehr, ladderman, foot sprained, February 4. Alarm from Box 876.

TRUCK No. 6.

Orville, Barclay, ladderman, ran nail in foot, August 26. Alarm from Box 2242.

Hosted by Google

William Deal, driver, ran nail in foot, October 19. Alarm from Box 1567.

Orville Barclay, ladderman, cut ankle with axe, October 19. Alarm from Box 1567.

William G. Simpson, ladderman, ankle sprained, November 5. Alarm from Box 597.

TRUCK No. 7.

William Williams, ladderman, head injured at Station. June 1.

Joseph Fleming, ladderman, hand cut with tin, June 28. Alarm from Box 82.

Charles Slaw, Assistant Foreman, hand cut with tin, August 13. Alarm from Box 141.

TRUCK No. 8.

George Moynahan, ladderman, thrown from Assistant Engineer's wagon, body bruised, April 17. Alarm from Box 1545.

TRUCK No. 9.

John Smythe, ladderman, fingers lacerated, April 27. Alarm from Box 496.

Samuel Stilwell, driver, hand injured, kicked by horse at Station, June 29.

TRUCK No. 10.

Ralph Charleton, ladderman, ran nail in foot, February 2. Alarm from Box 1594.

TRUCK No. 11.

Arthur Potts, ladderman, kicked by horse, October 18. Alarm from Box 383.

TRUCK No. 12.

John P. Miller, ladderman, ran nail in hand, January 19. Alarm from Box 547.

James Sullivan, ladderman, finger cut with axe, March 30. Alarm from Box 2583.

Wesley Ogden, ladderman, hand injured with hooks, October 24. Alarm from Box 1679.

Charles E. Merges, ladderman, toes injured, October 24. Alarm from Box 1586.

TRUCK No. 13.

Thomas Donahue, ladderman, ankle fractured, August 26. Alarm from Box 359.

Hosted by Google

Charles Jennings, ladderman, hand cut with glass, November 3. Alarm from Box 1923.

Leonard Wright, tillerman, ankle cut with axe, November 29. Alarm from Box 736.

TRUCK No. 14.

Charles James, Assistant Foreman, fingers lacerated, January 2. Alarm, local.

John Yeacker, ladderman, hand cut with nail, July 26. Alarm from Box 818.

Louis Nise, ladderman, hand lacerated, October 9. Alarm from Box 1282.

George Wonderly, Foreman, ran nail in foot, November 2. Alarm from Box 475.

PIPE LINE.

Thomas Corcory, hoseman, body bruised. November 6. Alarm from Box 91.

DRIVERS.

James Bates, driver, back injured, breaking axle. April 19. Alarm from Box 2661.

Anthony Dillman, driver, contusion knee and hands. July 17. Alarm from Box 394.

Hosted by Google

ANNUAL REPORT

OF THE

BUREAU OF FIRE ESCAPES

FOR THE

YEAR ENDING DECEMBER 31, 1908

34

Hosted by Google

Hosted by Google

ANNUAL REPORT

OF THE

BUREAU OF FIRE ESCAPES

FOR THE YEAR 1908

Philadelphia, January 26, 1909.

HENRY CLAY, ESQ.,
Director, Department of Public Safety.

DEAR SIR:—The Bureau of Fire Escapes respectfully reports that one hundred and sixteen (116) certificates of fire escape approval were issued during the year.

EDWIN CLARK,
President,

Hosted by Google

Hosted by Google

ANNUAL REPORT

OF THE

BUREAU OF CORRECTION

FOR THE

YEAR ENDING DECEMBER 31, 1908

35

Hosted by Google

Hosted by Google

ANNUAL REPORT

OF THE

SUPERINTENDENT

BUREAU OF CORRECTION

FOR THE YEAR 1908

Philadelphia, December 31, 1908.

HENRY CLAY, ESQ.,
Director, Department of Public Safety.

DEAR SIR:—I have the honor to present herewith the thirty-fifth annual report of this Institution, for the year ending December 31, 1908.

The average number of inmates for each month of the year will be shown in the following table:

Daily Average Census by Months.

1908.	Males	Females.	Total.
January	$885\frac{14}{31}$	$163\frac{3}{31}$	$1,048\frac{17}{31}$
February	$927\frac{1}{29}$	$155\frac{26}{29}$	$1,082\frac{27}{29}$
March	$858\frac{1}{31}$	$180\frac{4}{31}$	$1,038\frac{5}{31}$
April	$716\frac{10}{30}$	$200\frac{15}{30}$	$916\frac{25}{30}$
May	$656\frac{15}{31}$	$231\frac{5}{31}$	$887\frac{20}{31}$
June	$637\frac{27}{30}$	$233\frac{24}{30}$	$871\frac{21}{30}$
July	$654\frac{3}{31}$	233	$887\frac{3}{31}$
August	$684\frac{29}{31}$	$259\frac{24}{31}$	$944\frac{22}{31}$
September	$689\frac{23}{30}$	$269\frac{6}{30}$	$958\frac{29}{30}$
October	$683\frac{13}{31}$	$233\frac{2}{31}$	$916\frac{15}{31}$
November	$718\frac{6}{30}$	$213\frac{4}{30}$	$931\frac{10}{30}$
December	$912\frac{1}{31}$	$175\frac{13}{31}$	$1,087\frac{14}{31}$

Daily average: Males, 752. Females, 212. Total, 964.

Hosted by Google

The average daily employment in each of the various departments of labor has been as follows, viz.:

In Productive Labor.

Quarrying and breaking stone	150
On farm	34
Shoemakers	12
Blacksmiths and helpers	11
Tailors	13
Tinsmiths	3
Carpenters	10
Masons and stone cutters	8
Engineers' Department and Machine Shop	2
Painters	12
Bakers	18
Gas house	75
Repairing and improving grounds of Institution	8
Repairing banks	3
Soap house	3
Grading and repairing highways	37
Fine laundry—females	24
Sewing and knitting rooms—females	52
Total	475

In Labor Not Productive, but Necessary.

Engineers' Department and fire room	18
Butchers	1
Stable	10
Carters	17
Kitchen and dining rooms—males, 16; females, 8	24
General house work—females	31
Inmate laundry—males, 3; females, 27	30
Attendants in wings, messengers, light duties, etc.—males, 129; females, 45	174
Miscellaneous—cutting ice, storing ice, coal, etc.	40
In punishment for misconduct—males, 4; females, 1	5
Hospital helpers—males, 9; females, 3	12
Unemployed, Sundays, holidays, bad weather, etc—males, 101; females, 26	127
Total	489

Hosted by Google

Productive labor	475
Non-productive	489
Total	964
Grand total	964

Statement of Cash Received during the year 1908.

December 31, 1908.—Received from sale of Gas:		
Holmesburg extension	$13,425 42	
Tacony extension	29,073 78	
		$42,499 20
Received from sale of coke		3,758 65
Received from sale of coal tar		2,900 55
Received from sale of stone		3,812 70
Received from sale of gravel		141 40
Receved from laundry work		138 23
Received from labor performed		1 20
Received from sale of rye		16 00
		$53,267 93

Cash turned into the City Treasury during the year 1908:

January	$9,648 88
February	2,946 79
March	1,403 00
April	9,318 94
May	2,305 76
June	1,249 27
July	8,694 01
August	2,401 15
September	1,361 94
October	6,945 37
November	5,489 71
December	1,503 11
	$53,267 93

Cash turned into the City Treasury during year 1907	$54,385 82	
Cash turned into the City Treasury during year 1908	53,267 93	
Decrease in cash receipts		$1,117 89
Total expenditures for the year 1907	$190,408 90	
Total expenditures for the year 1908	199,319 16	
Increase in expenditures		$8,910 26

Hosted by Google

Table showing the Cash Receipts from the Gas Plant for the last five years.

Years.	Gas.	Coke.	Coal Tar.
1904	$35,598 08	$2,226 53	$1,334 10
1905	37,225 42	2,717 90	2,428 60
1906	40,775 66	2,575 95	1,227 81
1907	45,267 80	3,839 65	2,278 00
1908	42,499 20	3,758 65	2,900 55
Total	$201,366 16	$15,118 68	$10,169 06

The demand for our gas service is still increasing, one hundred and one (101) new consumers being added during the year. I am compelled to view this increase with a feeling of alarm, when consider certain conditions of our works, especially the inadequacy of the "by pass" and mains which carry the gas from the retort house to the tanks, and the condition of the tanks and their insufficient storage capacity. The four (4) tanks are in bad repair, requiring constant patching to prevent serious leakage, they hold just about one (1) day's supply of gas, which prevents any general repairs being made to them, or to the other inadequate portion of the works. I feel justified in view of the responsibility attached to me in protecting the City's interest, while giving the best service possible to the consumers, in urging the erection of another tank of sufficient capacity to permit extensive repairs and alterations to be made.

During the year, five (5) benches, of five (5) report each were rebuilt. Main pipe has been laid in the following streets:

Hosted by Google

Tacony.	3 in.	4 in.	6 in.
Disston street			324 feet
Jackson street		34 feet	
Madison street	144 feet		
Torresdale avenue			624 feet
Vincent street	220 feet		
Vandike street	1,732 feet		
	2,096 feet	34 feet	948 feet

Holmesburg.	6 in.
Hegerman street	200 feet

One hundred and thirteen (113) new services were introduced in Tacony and nine (9) in Holmesburg necessitating the use of 4,622 feet of pipe.

Report of the Gas Department for the year ending December 31, 1908.

December 31, 1908.

Cost of Gas:

To $1691\frac{160}{2240}$ tons of coal, at $2.97,	$5,022 48	
To $5491\frac{600}{2240}$ tons of coal, at $3.70,	20,313 99	
		$25,336 47
To 785 bushels of lime, at 10⅞c.		85 37
To 7154 bushels of lime, at 16½c.		1,180 41
		1,265 78
Labor.		
75 men, 365 days, at 11 43/100c. per day		3,128 96
Salaries.		
Foreman of Gas Department	$1,100 00	
Guard	940 00	
Lamplighters	900 00	
		2,940 00
To appropriation for maintaining and extending Gas Works		6,731 67

Hosted by Google

By cash paid into City Treasury:			
Gas account, Holmesburg	$13,425 42		
Gas account, Tacony	29,073 78		
			$42,499 20
By coal tar, coke, etc.			6,659 20
By gas supplied public lamps in Tacony, Holmesburg, Collegeville and roads around and about the Institution, 117 at $25.00 per year			2,925 00
By gas supplied the Institution, 9,779,900 cubic feet, at $1.00 per 1000 cubic feet			9,779 90
By gas supplied to Thomas Holmes Branch of Free Library, Holmesburg			378 60
By gas supplied to Free Library, Tacony			333 60
December 31, 1908—To balance....		23,172 62	
		62,575 50	62,575 50

December 31, 1908—By balance to credit of Gas Department $23,172 62

Number of consumers: Tacony, 1,168; Holmesburg, 557; total, 1,725.

Report of Work Performed on Different Streets and Highways for the year ending 1908.

Tacony.

Tulip street; Vincent street; Cottman street; Princeton avenue; State road; Vandike street; Tyson street; Wissinoming street; Torresdale avenue; Knorr street; Keystone street; Unruh street; Levick street.

Holmesburg.

Rhawn street; Walker street; Frankford avenue; Cottman street; State road.

Collegeville.

Frankford avenue; Ashburner street.

Hosted by Google

Financial Statement for the year ending December 31, 1908.

December 30, 1907, to appropriation made by City Councils to the Department of Public Safety, Bureau of Correction	$97,254 00		
December 31, 1907, to balance on hand from Item 3	8 75		
October 31, 1908, to appropriation made by City Councils to the Department of Public Safety, Bureau of Correction	100 00		
November 21, 1908, to appropriation made by City Councils to the Department of Public Safety, Bureau of Correction	5,800 00		
		$103,162 75	
December 31, 1908, less amount transferred to the Department of Public Safety	$2,980 45		
December 31, 1908, less amount merging	496 98		
December 31, 1908, less amount not merging, (balance from Item 3)..	432 87		
December 31, 1908, less amount not merging, (Loan Bill)	5,800 00		
		9,710 30	$93,452 45
December 30, 1908, to appropriation made by City Councils to Bureau of Correction, Department of Supplies..	$78,700 00		

Hosted by Google

February 29, 1908, to appropriation, Bureau of Correction, Department of Supplies	8,250 00		
November 21, 1908, to appropriation, Bureau of Correction, Department of Supplies (Loan Bill)	20,300 00		
		107,250 00	
December 21, 1908, less amount transferred ...	108 53		
December 31, 1908, less amount merging	1,191 17		
December 31, 1908, less amount not merging, Loan Bill	83 59		
		1,383 29	105,866 71
			$199,319 16

Financial Statement for the year ending December 31, 1908.

December 31, 1908, by cash paid into the City Treasury on account of gas, coke, coal tar, stone, gravel, laundry, labor, rye, etc			53,267 93
December 31, 1908, by sale of the following miscellaneous articles through the Department of Supplies, consisting of:			
2,766 empty flour barrels ...		$560 13	
290 empty misc. barrels....		104 78	
950 barrels offal slop		285 00	
33,218 lbs. offal bones		265 74	
1 old cow		42 00	
1 bull calf		15 32	
12 cartloads of old shoe clippings		4 32	1,277 29

Hosted by Google

December 31, 1908, by work performed in the various departments of the Institution, under the supervision of the officers in charge:		
Matron's Department	$4,701 69	
Tailoring Department	1,638 78	
Shoe Department	918 89	
Tinsmith Department	848 14	
Carpenter's Department	867 25	
Blacksmith's Department ...	1,274 77	
Stonemason's Department ..	736 24	
Engineer's Department	1,879 34	
Painter's Department	1,796 37	
Farm Department	5,689 73	
Quarry Department	4,728 82	
Value of rag carpet woven...	22 00	
Value of soft soap made	848 00	
		$80,495 24

Report of Work done by the Public Highways during the year 1908.

Tacony.

December 31, 1908, by work performed: Grading at St. Leo's R. C. Church, general work, cleaning bricks, cleaning Tulip, Tyson, Vincent and Wissinoming streets, cleaning base ball grounds at Cottman and Torresdale avenue, digging trench and drain at St. Leo's Church, cleaning Princeton street, Knorr street, cleaning yard and grounds for the Hamilton Social Club, building road on Cottman street for St. Vincent Home, cleaning Torresdale avenue, grading lawn tennis court for Presbyterian Church, and lawn at Tyson and Tulip streets, general work for St. Vincent's Home, Presbyterian Church, grading at Keystone and Cottman

Hosted by Google

streets, and filling gutters at State road and Unruh street, cleaning sidewalk on Torresdale avenue and Knorr street, general work for Methodist Church, grading Vandyke and Unruh streets and repairing gutters at Tulip and Levick streets.		
4 loads screened gravel at 35 cts	$1 40	
52 perches, 14 feet building stone at 60 cts	31 54	
6 perches, 12 feet cracked stone at 60 cts.	3 89	$36 83
5,023 days at $1.00 per day		5,023 00
Holmesburg.		
December 31, 1908, by work performed: Spreading ashes, cleaning base ball grounds, cleaning building for Methodist Church, cleaning lawn for Holmesburg Free Library, tearing out furnace at Sub Police Station, cutting grass for Holmesburg Free Library, whitewashing and building coal-bins for Sub Police Station, grading sidewalks on Rhawn street, and cleaning Rhawn street and setting curb at Walker and Rhawn streets, and general work at Forrest Home.		
3 perches 3 feet cracked stone, at 60 cents	1 87	
494½ days, at $1.00 per day	494 50	
Collegeville.		
December 31, 1908, by work performed: Grading sidewalks, and cleaning streets.		
51 days labor, at $1.00 per day each		51 00
Wissinoming.		
December 31, 1908, by work performed—general work ot Old Ladies' Home.		
157½ day's labor—general work—at $1.00 per day		157 50

Hosted by Google

Torresdale.

December 31, 1908, by work performed.		
Cutting grass at filtration plant ..		
290½ days labor at $1.00 per day each		290 50
December 31, 1908, by work performed: Pennsylvania State Fish Hatchery, labor and materials furnished:		1,128 75
218 loads screened gravel, at 35 cents per load	76 30	
148 perches, 11 feet, cracked stone, at 60 cts. per perch	89 06	
867 perches, 15 feet, building stone, at 60 cts. per perch	520 56	685 92

City Ice Boats.

December 31, 1908, by work performed: Labor, ice and materials furnished		1,706 05

Bureau of Health and Charities.

Home for Indigent, Holmesburg.

December 31, 1908, by work performed: Coke furnished		126 00

Municipal Hospital.

December 31, 1908, by work performed: Labor and general work		1,075 50

Byberry Farm.

December 31, 1908, by work performed: Labor and general work		833 00

Department of Public Safety.

City Police and Fire Boats.

December 31, 1908, by work performed: General work and materials furnished		329 02
December 31, 1908, by wharfage: City Ice Boats and other boats		1,500 00
December 31, 1908, by gas supplied Public lamps in Tacony, Holmesburg, Collegeville, and roads around and about the Institution.		

Hosted by Google

117 lamps, at $25.00 per year each..		$2,925 00
Lighting and cleaning the same ...		900 00
By balance		101,559 48
	$199,319 16	$199,319 16

Subsistence.

Number of rations issued to Inmates	352,883
Cost of Provisions	$40,215 94
Daily cost per capita	11 43/100c.

General Expense and Maintenance for the year ending December 31, 1908.

To appropriation made by City Councils to the Department of Public Safety, Bureau of Correction	$103,162 75	
By amount transferred to the Department of Public Safety		2,980 45
By amount merging		496 98
By amount not merging (Loan Bill)		5,800 00
By amount, balance from Item 3		432 87
To appropriation made by City Councils to the Department of Supplies, Bureau of Correction..	107,250 00	.....
By amount transferred		108 53
By amount merging		1,191 17
By amount not merging (Loan Bill)		83 59
By amount paid to City Treasurer..		53,267 93
By miscellaneous sales through the Department of Supplies		1,277 29
By labor and material on account of City work performed outside of the City Institution		17,264 44
By skilled labor of inmates in the Departments of the Institution, less cost of materials and subsistence		25,950 02
By balance, chargeable to maintenance		101,559 48
	$210,412 75	$210,412 75

Estimated cost as per statement..	$101,559 48
Daily average number of inmates .	964
Daily cost per capita	28 78/100

Hosted by Google

The general work performed by our labor has been of the same routine character as in former years. The Municipality and State have reaped from our bounteous labor.

A reference to the tables in our financial report will show the extent and importance of such work. The value of labor performed at the Pennsylvania State Fish Hatchery, at Torresdale, at $1.00 per day per man, amounted to $1,419.25, while the value of the material supplied them for building their roads and general work amounted to $685.92, making a total saving to the State of $1,914.67. The Bureau of Health and Charities was benefited to the extent of $1,075.50 for value of labor at the Municipal Hospital; $833.00, value of labor at the Byberry Farm, and $126.00 for value of labor and material for the Home for Indigents, a total of $2,034.50. The value of work performed for the City Ice Boats amounted to $1,706.05, while labor valued at $329.02 was expended upon the Police and Fire Boats.

Valuable assistance was rendered the Highway Bureau in its effort toward a general improvement in this District.

Various religious, charitable and like bodies requesting our assistance were likewise given the benefit of our labor whenever adjudged to be for the general welfare. The aggregate of this work amounted in value to $5,764.70 as against $2,545.48 in 1907, representing an increase of 130%.

In our former reports we have repeatedly recommended the introduction of many improvements to modernize this Institution. I am pleased to report that at last an ordinance was duly passed December 21, 1908, granting an appropriation for the installation of an elevator. This is the first step and one which will be of immense benefit, especially in transporting the unfortunate sick and injured.

A better water supply, I am pleased to report, is in a

Hosted by Google

fair way to be realized, inasmuch as an ordinance has been passed, authorizing a contract to be entered into with the Holmesburg & Tacony Water Companies for the introduction of their system. This is a much needed want and has been strongly recommended from time to time by Dr. Neel, our Visiting hysician.

One other necessity, which cannot be emphasized too strongly, is the installation of an inter-telephonic system in all our Departments, so that instant and direct communication may be had from any point of the 226 acres of ground. I would suggest that, with the co-operation of the Electrical Bureau, this could be accomplished.

Interesting and instructive information may be obtained from a study of the statistical tables, Nos. 1 to 13, viz.:

From January 15, 1874, the date of the first commitment, to December 31, 1908, there were 216,249 persons committed, of whom 1,119 remained on the later date, an excess of hold-overs over 1907 of 110, and over 1906 of 346.

8,449 persons were committed during the year 1908, of whom 7,049 were males and 1,400 females. The daily average was 964, an increase over 1907 of 126 persons. January with 917, and December with 900, show the heaviest monthly commitments, and June with 583 and May with 600 show the lowest. 3,585 persons, or 42 4/10%, served their first commitments; 14½% their second, while one person enjoyed the proud distinction (?) of having passed his first century, serving his 101st commitment. This is the record mark.

854 persons, or 10 1/10%, were committed of their own request, as against 5 9/10% in 1907 and 4 8/10% in 1906.

6,030 persons were committed for vagrancy, idle and disorderly, about 100 being also users of cocaine; 1,167

Hosted by Google

for inebriety; 1 incorrigible, and 397 street walkers and solicitors, being an increase over 1907 of 93%.

6,191 persons, or 73%, were native born; 3,681, or 43%, were born in Philadelphia; 678, or 8%, were born in Pennsylvania, then follows New York, with 349, Virginia 290, Maryland 264, New Jersey 176, Delaware 144, Massachusetts 102, District of Columbia 65, while every State except West Virginia, Utah, Oklahoma, Arizona and New Mexico was represented.

2,258 persons, or nearly 27%, were foreign born, Ireland leading with 1,011, or nearly 49%, followed by Germany with 367, England 241, Austria 148, Scotland 127, Russia 110, while nearly every civilized country was represented.

745 persons, or nearly 9%, were minors; 1,996 between 21 and 30 years of age, and 127, seventy (70) years of age and over.

5,581 persons, or 66%, had never enjoyed the bonds of matrimony, while 2,123, or 25%, were married, 731 widowed and 14 divorced. This would seem to indicate that marriage with its responsibilities is not a failure.

7,822 persons, or nearly 93%, could read and write, while 625, or 7%, could do neither. 293 of these illiterates were natives of the United States; Ireland was responsible for 81; Austria, 77; Russia, 77; Italy, 33; Germany, 30, and the remaining were scattered.

7,206 persons, or 85%, were intemperate, 1,209 abstainers and 34 moderate drinkers.

6,325 persons, or about 75%, were white males; 13%, white females; 9%, colored males, and 3%, colored females.

5,095, or 60%, were Roman Catholics; 1,020, or 12%, Methodists; 728, or nearly 9%, Presbyterians; 602, or 7½%, Baptists; 455, or 5½%, Episcopalians; 405, or 5%, Lutherans; 96 were Hebrews, while others were scattered.

Hosted by Google

The usual Sabbath services have been held in the Chapel; mass was celebrated in the Catholic Chapel for those of that faith every Sunday morning and during the Lenten and Christmas seasons. An account of the religious work of the Institution is fully set forth in the report of the Moral Instructor, which accompanies this report.

The report of the Visiting Physician is also submitted. Reference to this shows that notwithstanding the increased daily average of inmates in the Institution, the average sick rate per day, has been lower than for years past. There were 25 deaths during the year, as against 31 in 1907. This record indicates the good work performed by the Medical Department, and in view of the impoverished condition of the majority of those committed, it seems incredible.

Reports of the Departments will show that the spirit of industry can be promoted under the restraining influence of enforced sobriety. Discipline has been enforced, but so tempered as not to be borne as a yoke, thus securing good order and cleanliness through the hearty co-operation of officers and inmates.

Official bodies and the casual visitors alike have been unsparing in their commendation as to the character and condition of the Institution.

I desire to extend my thanks to you and the Assistant Director of the Department of Public Safety for your many kind acts and encouragement; also to the Director of the Department of Supplies and the officers of this Bureau for their assistance and courtesies accorded me in the administration of the affairs of this Bureau.

Respectfully submitted,

WM. A. PATTERSON,

Superintendent.

Hosted by Google

Report of Work done in Matron's Department for the year 1908.

Sewing Room.

1060	men's drawers, prs. made at 38c.	$ 402 80	
1494	grey twill shirts at 85c.	1,269 90	
14	table cloths at 10c.....	1 40	
655	economy check shirts at 45c..	294 75	
171	clothing bags at 25c	42 75	
209	roller towels at 25c	52 25	
358	carpet balls at .05c.....	17 90	
27	napkins, pr. doz, 10c.....	23	
121	petticoats at 70c	84 70	
41	dish towels at 10c.....	4 10	
67	discharge skirts at 80c.....	53 60	
40	discharge sacques at 40c.....	16 00	
418	pillow cases, unbleached muslin at 20 c.	83 60	
134	chemises at 30c.....	40 20	
72	collars at 10c.....	7 20	
103	pairs women's drawers at 38c.	39 14	
63	underwaists at 15c.....	9 45	
477	sheets, unbleached muslin at 20c	95 40	
348	economy check aprons at 20c	69 60	
358	economy check sacques at 40c	143 20	
169	economy check skirts at 80c..	135 20	
			$2,863 37

House Laundry.

29,651	doz. sundry articles at 25c..	$7,412 75	
1,578	blankets at 13c.....	205 14	
			7,617 89

Fine Laundry. **1,500 92**

Repaired.

18,316	sundry articles at 06c.....	$1,098 96	
12,155	stockings at .05c.....	607 75	
			1,706 71

December 31, to materials used.. during the year	**$3,458 69**	
Salary of Matrons (4) at $360 per year	**1,440 00**	

Hosted by Google

To subsistence, average number of women employed, 98, 365 days at $11\frac{43}{100}$c. per day each	$4,088 51	
To balance	4,701 69	
	$13,688 89	$13,688 89
December 31, 1908, to balance credit of Matron's Department		$4,701 69

Report of Work done in the Tailoring Department for the year ending 1908.

Made.

140 winter coats at $3.25	$455 00	
615 pairs winter pants at $2.25...	1,383 75	
139 vests at $1.00	139 00	
356 caps at 25c	89 00	
2322 pairs mitts at 15c	348 30	
80 summer coats at $1.25	100 00	
579 pairs summer pants at $1.00	597 00	
		3,112 05

Sundry Articles.

1 flag repaired for Institution		75

Repaired.

2,189 coats at 25c.	547 25	
6,466 pairs pants at 25c.	1,616 50	
857 vests at 10c.	85 70	
316 caps at .05c.	15 80	
3,979 pairs mitts at .05c.	198 95	
		2,464 20
December 31, 1908, to materials used during the year 1908..	2,495 87	
To salary, foreman of Department	900 00	
To subsistence, average num- of men employed, 13, 365 days at 11.43/100c. per day	542 35	
December 31, 1908, to balance....	1,638 78	
	$5,577 00	$5,577 00
December 31, 1908, by balance to credit of tailoring department		$1,638 78

Hosted by Google

Report of Work done in the Shoe Department for the year ending 1908.

Made.

December 31, 1908:			
1,071 pairs men's shoes at $2.25 ..	$2,409 75		
438 pairs women's shoes at $1.75	766 50		
			$3,176 25

Repaired.

4,459 pairs of men's shoes at 50c...	$2,229 50		
3 pairs women's shoes at 40c.	1 20		
Harness made and repaired	175 48		
Sundry articles	1 00		
			$2,407 18
December 31, 1908, to materials used during the year 1908 ..		$3,305 63	
To salary of foreman of department		900 00	
Subsistence, average number of men employed, 11, 365 days at 11 43/100c. per day		458 91	
December 31, 1908, to balance..		918 89	
		$5,583 43	$5,583 43
December 31, 1908, by balance to credit of shoe department..			$918 89

Report of Work done in the Tinsmiths Department for the year 1908.

Made.

December 31, 1908:	
6 pans at 25c.	$1 50
730 mess plates at 10c.	73 00
1 tin box, 50c.	50
1 boiler, $1.00	1 00
1 tin pail at 50c.	50
234 mess pans at 15c.	35 10
2 scoops at 75c.	1 50
1 coffee pot at 50c.	50
530 tin cups at 10c.	53 00
1 cap ventilator at $2.00	2 00
1 14-qt. can at 75c.	75

Hosted by Google

6 large water cans at 90c.	$5 40		
1 drip pan, refrigerator, at $4.00	4 00		
1 farina boiler at 75c.	75		
1 elbow, galv. iron, at 25c.	25		
1 baking pan at 50c.	50		
6 name cover plates at 10c.	60		
2 sauce pans at 50c.	1 00		
1 cap for drain at 60c.....	60		
42 water kettles at 50c.	21 00		
26 dust pans a 20c	5 20		
1 screen, galv. iron, at 50c.	50		
1 ice box at $2.00	2 00		
1 hot water can at $1.50	1 50		
1 tin funnel at 25c.	25		
1 joint for stove pipe at 25c. ...	25		
1 large pan at 75c.	75		
1 gas lamp at $1.50	1 50		
1 large dipper at 50c.	50		
			$215 90
December 31, 1908, by repairs and jobbing valued at			1,276 70
December 31, 1908, to materials used during year 1908		519 30	
To subsistence, average number of men employed 3, 365 days at 11 43/100c. per day each		125 16	
December 31, 1908, to balance		848 14	
		$1,492 60	$1,492 60
Dcember 31, 1908, to balance to credit of tinsmith department			$848 14

Report of Work done in the Carpenter's Department for the year ending 1908.

December 31, 1908, by jobbing and repairs valued at		2,926 67
By labor, City Ice Boats		28 50
By labor, St. Leo's Church, Tacony		13 00
December 31, 1908, to materials used during the year 1908	783 72	

Hosted by Google

To salary, foreman of department	$900 00	
To subsistence, average number of men employed 10, 365 days at 11 43/100c. per day each		$417 20
December 31, 1908, to balance	867 25	
	$2,968 17	2,968 17
December 31, by balance to credit of carpenter's department.		$867 25

Report of Work done by the Blacksmith's Department for the year ending 1908.

December 31, 1908, by jobbing and repairs valued at.....		2,476 53
By horseshoeing for Institution, etc.		449 13
By labor, City Ice Boats		14 20
December 31, 1908 to materials used during year 1908	306 18	
To salary, foreman of department	900 00	
To subsistence, average number of men employed 11, 365 days at 11 43/100c. per day each	458 91	
December 31, 1908, to balance....	1,274 77	
	$2,939 86	$2,939 86
December 31, 1908, by balance to credit of blacksmith's department		$1,274 77

Report of Work done by the Stone Mason's Department for year ending 1908.

December 31, 1908, by jobbing and repairs valued at		2,454 26
December 31, 1908, materials used during the year 1908	484 26	
To salary, foreman of department	900 00	

Hosted by Google

To subsistence, average number of men employed 8, 365 days at 11 43/100c. per day each	$333 76	
December 31, 1908, to balance	736 24	
	$2,454 26	$2,454 26
December 31, 1908, by balance to credit of stonemason's department		736 24

Report of Work done in the Machine Shop with the Engineer's Department for the year ending 1908.

December 31, 1908, by lathe, press and drill work, valued at $4.00 per day		$520 40
By steam fitting, vise work, etc., valued at $3.00 per day ...		1,479 30
By labor, City Ice Boats		1 20
By labor, Philadelphia County Prison, Holmesburg		1 20
By labor, Department of Public Safety, Police and Fire Boat Edwin S. Stuart		2 40
December 31, 1908, to subsistence, average number of men employed 3, 365 days at 11 43/100c. per day each	125 16	
December 31, 1908, to balance	1,879 34	
	$2,004 50	$2,004 50
December 31, 1908, balance to credit of engineer's department.....		$1,879 34

Report of Work done in Paint Department for the year ending 1908.

December 31, 1908, by jobbing, etc., valued at	4,492 92
By jobbing, Police and Fire Boat Samuel H. Ashbridge	71 83
By jobbing, Police and Fire Boat Edwin S. Stuart,....	63 00

Hosted by Google

By jobbing, Police and Fire Boat Wm. S. Stokley.....		$83 50
By jobbing, Police and Fire Boat Grace		31 79
December 31, 1908, to materials used during the year 1908	$1,506 04	
To salary, guard in charge....	940 00	
To subsistence, average number of men employed 12, 365 days at 11 43/100c. per day each	500 63	
December 31, 1908, to balance	1,796 37	
	$4,743 04	$4,743 04
December 31, 1908, by balance to credit of paint department		$1,796 37

Report of the Farm Department for the year ending 1908.

December 31, 1908, by farm produce issued to House		$5,684 93
By milk and cream delivered to House		694 76
To manure, seeds, etc., used on farm	689 96	
December 31, 1908, to balance	5,689 73	
	$6,379 69	$6,379 69
Received from Byberry Farm, during the yar 1908, 625 pounds straw.		
Received from Byberry Farm, during the year 1908, 12,680 pounds hay.		
Received from Filter Plant, Torresdale, during the year 1908, 54,600 pounds hay.		
December 31, 1908, by balance to credit of farm department.....		5,689 73

Hosted by Google

Report of Work done in Stone Quarry, for the year ending 1908.

	Pchs.	Ft.	Pchs.	Ft.
December 31, 1907—Stone on hand...	546	15		
December 31, 1908—Stone quarried during the year 1908	7,428	3		
December 31, 1908—Stone acquired from demolition of old ice house.....	771	6		
Total			8,745	24
Large stone delivered during the year 1908	7,156	4		
Small stone delivered during the year 1908	553	3		
December 31, 1908, balance on hand			7,709	7
Total			1,036	17

Gravel Delivered.

Screened	672 loads
Unscreened	105 loads
Total	777 loads
Cash received from sale of stone	$3,812 70
Cash received from sale of gravel	141 40
Dec. 31st, 1908, Balance on hand. Total....	$3,954 10

Blasting Materials.

	Powder pounds	Fuse feet
December 31, 1907—Balance on hand	1,312	4,970
December 31, 1908—Received during the year 1908	4,725	18,000
Total	6,037	22,970
December 31, 1908—Expended during the year 1908	4,911	16,909
December 31, 1908—Balance on hand	1,126	6,061

Hosted by Google

Recapitulation of Work Performed by the Various Departments and Balance to Credit of Each year ending December 31, 1908.

December 31, 1908—Matron's Department.....		$4,701 69
Tailoring Department		1,638 78
Shoe Department		918 89
Tinsmith Department		848 14
Carpenter's Department		867 25
Blacksmith's Department		1,274 77
Stonemason's Department		736 24
Engineer's Department		1,879 34
Painter's Department		1,796 37
Farmer's Department		5,689 73
Quarry Department, 7,428 perches, 3 feet at 60 c. per perch.....	$4,456 87	
777 loads of gravel at 35c. per load	271 95	4,728 82
Value of rag carpet woven		22 00
Value of soap made, 848 barrels at $1.00 each		848 00
		$25,950 02

Hosted by Google

1908.

Statistics.

Table No. 1.

Total number received since organization		216,249
Total number discharged since organization		215,130
Remaining in the House, December 31, 1908		1,119
Remaining in the House, December 31, 1907		1,009
Received during the year 1908		8,449
Total		9,458
Discharged during the year 1908		8,339
Remaining in the House, December 31, 1908		1,119
Males, white	902	
Males, colored	77	
Females, white	86	
Females, colored	54	1,119

The following presents number of times inmates received during the year have been committed since the organization of the institution, with the relative percentage:

Times.	Number.	Percentage.	Times.	Number.	Percentage.
First	3,585	42.43	Twelfth	87	1.03
Second	1,224	14.48	Thirteenth	78	.93
Third	691	8.17	Fourteenth	84	.99
Fourth	478	5.66	Fifteenth	71	.85
Fifth	330	3.91	Sixteenth	67	.80
Sixth	243	2.88	Seventeenth	57	.67
Seventh	221	2.62	Eighteenth	53	.63
Eighth	159	1.89	Nineteenth	42	.50
Ninth	139	1.65	Twentieth	48	.56
Tenth	109	1.29	Twenty-first	34	.40
Eleventh	88	1.04	Twenty-second	37	.44

Hosted by Google

TABLE No. 1—Continued.

Times.	Number.	Percentage.	Times.	Number.	Percentage.
Twenty-third	40	.47	Fifty-fifth	4	.05
Twenty-fourth	35	.42	Fifty-sixth	3	.04
Twenty-fifth	32	.38	Fifty-seventh	6	.07
Twenty-sixth	26	.31	Fifty-eighth	4	.05
Twenty-seventh	27	.32	Fifty-ninth	5	.06
Twenty-eighth	23	.28	Sixtieth	4	.05
Twenty-ninth	19	.22	Sixty-first	4	.05
Thirtieth	27	.32	Sixty-second	3	.04
Thirty-first	19	.22	Sixty-third	3	.04
Thirty-second	15	.18	Sixty-fourth	2	.02
Thirty-third	13	.15	Sixty-fifth	1	.01
Thirty-fourth	16	.18	Sixty-sixth	1	.01
Thirty-fifth	18	.21	Sixty-seventh	1	.01
Thirty-sixth	18	.21	Sixty-eighth	1	.01
Thirty-seventh	15	.18	Sixty-ninth	1	.01
Thirty-eighth	12	.14	Seventy-second	1	.01
Thirty-ninth	14	.16	Seventy-third	1	.01
Fortieth	14	.16	Seventy-fifth	2	.02
Forty-first	7	.08	Seventy-sixth	2	.02
Forty-second	5	.06	Seventy-seventh	2	.02
Forty-third	4	.05	Seventy-eighth	2	.02
Forty-fourth	5	.06	Seventy-ninth	2	.02
Forty-fifth	6	.07	Eighty-fifth	1	.01
Forty-sixth	7	.08	Eighty-sixth	3	.04
Forty-seventh	4	.05	Eighty-seventh	3	.04
Forty-eighth	6	.07	Eighty-eighth	3	.04
Forty-ninth	4	.05	Eighty-ninth	2	.02
Fiftieth	4	.05	Ninety-seventh	1	.01
Fifty-first	4	.05	Ninety-ninth	1	.01
Fifty-second	5	.06	One hundredth	1	.01
Fifty-third	5	.06	One hundred and first	1	.01
Fifty-fourth	4	.05	Total		100

Hosted by Google

TABLE No. 2—*By Whom Committed.*

1908.	By Magistrates.	By Magistrates, Own Request.	By Judges.	Total.
January	773	144	----------	917
February	578	170	----------	748
March	642	58	----------	700
April	572	44	----------	616
May	566	34	----------	600
June	511	27	----------	538
July	614	21	----------	635
August	705	38	----------	743
September	672	43	----------	715
October	560	55	----------	615
November	627	95	----------	722
December	775	125	----------	900
Aggregate	7,595	854	----------	8,449

Hosted by Google

TABLE No. 3—*By Whom Dischargeed.*

1908.	Expiration of Sentence.	Director by Application.	Director Transfer to Almshouse.	By Court.	Escaped.	Death.	Total.
January	------	804	------	------	------	4	808
February	------	824	------	------	------	3	827
March	------	794	------	------	1	2	797
April	------	641	------	5	4	2	652
May	31	554	------	5	5	3	598
June	16	538	9	11	3	1	578
July	22	605	------	12	4	2	645
August	61	582	------	5	------	------	648
September	5	683	1	1	2	1	693
October	5	700	------	12	1	3	721
November	6	570	------	3	1	1	581
December	2	783	------	4	1	1	791
Aggregate	148	8,078	10	58	22	23	8,339

Hosted by Google

Table No. 4—*Monthly Census.*

1908.	Received Each Month.			Discharged Each Month.			Remaining Each Month.		
	Males.	Females.	Total.	Males.	Females.	Total.	Males.	Females.	Total.
January	818	99	917	697	111	808	964	154	1,118
February	671	77	748	745	82	827	890	149	1,039
March	562	138	700	706	91	797	746	196	942
April	512	104	616	571	81	652	687	219	906
May	464	136	600	492	106	598	659	249	908
June	412	126	538	451	127	578	620	248	868
July	504	131	635	493	152	645	631	227	858
August	578	165	743	520	128	648	689	264	953
September	603	112	715	561	132	693	731	244	975
October	490	125	615	574	147	721	647	222	869
November	620	102	722	470	111	581	797	213	1,010
December	815	85	900	633	158	791	979	140	1,119
Aggregate	7,049	1,400	8,449	6,913	1,426	8,339	9,040	2,525	11,565

Hosted by Google

TABLE No. 5—*Time for which Committed.*

1908.	30 Days.	1 Month.	2 Months.	3 Months.	5 Months.	6 Months.	9 Months.	12 Months.	18 Months.	24 Months.	Total.
January	7	2	1	754	----	118	1	34	----	----	917
February	----	2	2	636	----	93	----	15	----	----	748
March	----	8	----	559	----	88	1	43	1	----	700
April	7	10	8	441	----	125	1	24	----	----	616
May	16	7	6	456	----	90	----	25	----	----	600
June	----	3	1	422	----	94	----	18	----	----	538
July	3	1	4	498	----	92	----	30	----	7	635
August	8	----	24	590	----	99	----	20	----	2	743
September	13	----	21	558	----	96	----	25	----	2	715
October	1	2	----	461	----	118	----	32	----	1	615
November	1	1	16	545	1	134	1	22	----	1	722
December	----	----	2	723	----	147	1	23	----	4	900
Aggregate	56	36	85	6,643	1	1,294	5	311	1	17	8,449

Hosted by Google

TABLE No. 6—*Charges on which Committed.*

1908.	Vagrancy.	Inebriates.	Street Walkers	Incorrigible.	Own Request.	Total.
January	670	91	12	--------	144	917
February	498	68	12	--------	170	748
March	482	90	69	1	58	700
April	426	119	27	--------	44	616
May	377	134	55	--------	34	600
June	386	84	41	--------	27	538
July	440	121	53	--------	21	635
August	561	106	38	--------	38	743
September	559	85	28	--------	43	715
October	445	79	36	--------	55	615
November	510	105	12	--------	95	722
December	676	85	14	--------	125	900
Aggregate	6,030	1,167	397	1	854	8,449

Hosted by Google

Table No. 7—*Occupations—Males.*

Agents	6	Coachmen	11
Artists	3	Coopers	16
Bakers	161	Confectioners	9
Barbers	122	Coal passers	18
Bartenders	31	Core makers	9
Beamers	7	Conductors	1
Bookbinders	8	Coffee roasters	5
Boiler makers and helpers	52	Cooks	110
Box makers	7	Chemists	2
Bell-boys	1	Clerks and bookkeepers	127
Blacksmiths and helpers	113	China packers	11
Broom makers	6	Decorators	1
Brush makers	4	Drivers	600
Brick makers	16	Dyers	35
Bricklayers	54	Electricians	16
Brakemen	12	Engineers	48
Brass finishers	6	Farmers	252
Broker	1	Firemen	145
Bridge builders	2	File makers	3
Bushelmen	11	Florists	5
Butchers	39	Galvanizer	2
Cabinet makers	5	Gardeners	67
Canvassers	21	Glaziers	9
Carpenters	115	Glove makers	8
Carriage makers	3	Glass workers	22
Candy makers	9	Glass blowers	15
Carders	7	Gold beaters	2
Caulkers	2	Granite cutters	1
Cement workers	9	Grocers	9
Cement finishers	11	Hardwood finishers	5
Chair makers	2	Hatters	10
Chair caners	8	Harness makers	7
Cigar makers	42	Horse shoers	23
Cloth finishers	4	Hostlers	84
Cloth cutters	3	Hucksters	81
Cornice makers	1	Iron workers	47

Hosted by Google

TABLE No. 7—*Continued—Occupations—Males.*

Land owner	1	Puddlers	8
Lawyers	3	Railroaders	7
Lamp manufacturers	2	Riggers	11
Laundrymen	10	Riveters	11
Lathers	8	Rivet heaters	8
Laborers	2,566	Roofers	23
Leather workers	7	Rubber maker	1
Liquor dealer	1	Saw makers	6
Loom fixers	20	Sailors and seamen	34
Longshoremen	39	Shirt cutters	4
Machinists and helpers	140	Shoe cutters	2
Masons	22	Shoemakers	93
Mattress makers	7	Ship builders	2
Metal workers	4	Salesman	57
Miscellaneous	21	Spinners	11
Miners	16	Stewards	5
Mill workers	4	Stone cutters	15
Morocco finishers	21	Steam fitters	37
Moulders	42	Stokers	35
Motormen	2	Tailors	68
Nurses	3	Telegraph operators	6
Oilers	5	Telephone operators	2
Orderlies	25	Teamsters	14
Opticians	6	Textile workers	4
Oystermen	25	Tinsmiths	25
Paperhangers	21	Tile setters	6
Pavers	4	Upholsterers	11
Painters	109	Varnishers	4
Peddlers	22	Veterinary surgeons	1
Plasterers	33	Waiters	37
Plumbers and helpers	48	Weavers	174
Polishers	26	Wood carvers	7
Porters	25	Wood turners	14
Pipe fitters	15	Hardwood finishers	5
Printers	77	Total	7,049

Hosted by Google

TABLE No 7.—*Continued—Occupations—Females.*

Belt makers	3	Seamstresses	52
Bookkeepers	1	Shirt makers	5
Box makers	2	Spinners	6
Cooks	49	Spoolers	4
Candy makers	3	Telephone operator	1
Cigar makers	6	Telegraph operator	1
Dyers	5	Tailoresses	2
Domestics	1,141	Waitresses	24
Florists	2	Weavers	13
Housekeepers	5	Wool comber	1
Laundresses	61	Total	1,400
Milliners	3		
Mill workers	3	Males	7,049
Nurses	4	Females	1,400
Saleslادies	3	Total	8,449

Hosted by Google

Table No. 8—*Nativity—Native Born.*

Alabama	4	Mississippi	3
Arkansas	2	Missouri	6
California	16	Montana	1
Colorado	7	Nebraska	4
Connecticut	40	Nevada	3
Dakota	2	New Hampshire	7
Delaware	144	New Jersey	176
District of Columbia	65	New York	349
Florida	10	North Carolina	63
Georgia	22	Ohio	43
Idaho	5	Oregon	2
Illinois	33	Pennsylvania	678
Indiana	24	Philadelphia	3,681
Iowa	7	Rhode Island	20
Kansas	3	South Carolina	37
Kentucky	11	Tennessee	12
Louisiana	4	Texas	8
Maine	13	Vermont	5
Maryland	264	Virginia	290
Massachusetts	102	Wisconsin	5
Michigan	11	Wyoming	3
Minnesota	6	Total	6,191

Hosted by Google

Table No. 8—*Nativity—Foreign Born.*

Africa	1	Norway	16
Australia	3	Nova Scotia	4
Austria	148	Philippine Islands	1
Bahama Islands	1	Poland	18
Belgium	2	Roumania	4
Canada	26	Russia	110
Cuba	1	Scotland	127
Denmark	5	South America	4
East Indies	4	South Africa	2
England	241	Spain	2
Finland	2	Sweden	13
France	14	Switzerland	14
Germany	367	Wales	15
Greece	2	West Indies	13
Honolulu Islands	1		
Holland	1	Total	2,258
Hungary	4		
Ireland	1,011	Native born	6,191
Italy	66	Foreign born	2,258
Japan	4		
Jamaica	1	Aggregate	8,449
Mexico	10		

Hosted by Google

TABLE No 9—*Age when Committed.*

1908.	Minors.	21 to 30.	31 to 40.	41 to 50.	51 to 60.	61 to 70.	70 and Over.	Total.
January	98	210	216	184	122	73	14	917
February	76	185	181	153	93	55	5	748
March	65	218	167	140	78	26	6	700
April	45	132	160	129	87	49	14	616
May	52	146	147	131	69	44	11	600
June	50	144	115	103	69	44	13	538
July	59	184	132	135	88	34	3	635
August	53	184	161	161	110	61	13	743
September	59	153	165	155	113	60	10	715
October	63	137	138	125	94	47	11	615
November	62	141	151	154	123	69	22	722
December	63	162	241	200	151	76	7	900
Aggregate	745	1,996	1,974	1,770	1,197	638	129	8,449

Hosted by Google

TABLE No. 10—*Social Relations.*

1908.	Single.	Married.	Widowed.	Divorced.	Total.
January	661	178	78		917
February	550	152	46		748
March	484	165	51		700
April	383	166	67		616
May	378	174	48		600
June	334	156	48		538
July	406	178	42	9	635
August	440	224	79		743
September	467	179	67	2	715
October	386	167	61	1	615
November	467	188	66	1	722
December	625	196	78	1	900
Aggregate	5,581	2,123	731	14	8,449

Hosted by Google

Table No. 11—*Education.*

1908.	Can Read and Write.	Can Read Only.	Neither.	Total.
January	833	----------	84	917
February	696	----------	52	748
March	657	----------	43	700
April	573	----------	43	616
May	542	1	57	600
June	489	1	48	538
July	572	----------	63	635
August	693	----------	50	743
September	672	----------	43	715
October	580	----------	35	615
November	678	----------	44	722
December	837	----------	63	900
Aggregate	7,822	2	625	8,449

Supplementary—*Nativity of Illiterate.*

United States	293	Italy	33
England	6	Canada	3
Ireland	81	West Indies	4
Scotland	8	Sweden	1
Norway	1	Hungary	2
Germany	30	Mexico	2
Austria	77	Nova Scotia	1
Russia	77	Total	625
Poland	11		

Hosted by Google

TABLE No. 12—*Habits of Life.*

1908.	Intemperate.	Moderate.	Abstemious.	Total.
January	751	----------	166	917
February	606	----------	142	748
March	577	----------	123	700
April	540	----------	76	616
May	505	1	94	600
June	451	----------	87	538
July	537	21	77	635
August	642	----------	101	743
September	622	----------	93	715
October	529	----------	86	615
November	632	----------	90	722
December	814	12	74	900
Aggregate	7,206	34	1,209	8,449

Hosted by Google

TABLE No 13—*Color of those Received.*

1908.	White.		Colored.		Total.		Grand Total.
	Males.	Females.	Males.	Females.	Males.	Females.	
January	726	75	92	24	818	99	917
February	594	52	77	25	671	77	748
March	490	101	72	37	562	138	700
April	467	87	45	17	512	104	616
May	424	104	40	32	464	136	600
June	370	112	42	14	412	126	538
July	418	99	86	32	504	131	635
August	523	145	55	20	578	165	743
September	557	84	46	28	603	112	715
October	441	103	49	22	490	125	615
November	563	77	57	25	620	102	722
December	752	80	63	5	815	85	900
Aggregate	6,325	1,119	724	281	7,049	1,400	8,449

Hosted by Google

TABLE No. 13—Continued—*Color of those Discharged.*

1908.	White.		Colored.		Total.		Grand Total
	Males.	Females.	Males.	Females.	Males.	Females.	
January	621	86	76	25	697	111	808
February	659	60	86	22	745	82	827
March	618	80	88	11	706	91	797
April	508	63	63	18	571	81	652
May	446	99	46	7	492	106	598
June	421	102	30	25	451	127	578
July	439	126	54	26	493	152	645
August	436	95	84	33	520	128	648
September	512	108	49	24	561	132	693
October	530	111	44	36	574	147	721
November	426	93	44	18	470	111	581
December	578	124	55	34	633	158	791
Aggregate	6,194	1,147	719	279	6,913	1,426	8,339

Hosted by Google

SUPPLEMENT—*Religious Belief.*

1908.	Roman Catholic	Methodist.	Episcopal.	Presbyterian.	Lutheran.	Baptist.	Friends.	Hebrew.	Evangelist.	German Reform.	Congregational.	Atheist.	Total.
January	541	122	41	80	47	68	------	12	4	2	------	------	917
February	411	101	42	65	52	60	------	10	4	2	1	------	748
March	412	99	33	57	28	60	1	6	1	1	1	1	700
April	379	70	33	53	26	43	------	11	1	------	------	------	616
May	383	68	30	45	28	39	------	2	3	1	------	1	600
June	337	55	31	50	18	38	1	3	5	------	------	------	538
July	352	84	44	54	20	73	------	5	1	2	------	------	635
August	426	98	54	72	36	43	------	11	2	1	------	------	743
September	476	74	29	54	25	46	1	6	------	1	2	1	715
October	378	77	33	49	34	38	------	6	------	------	------	------	615
November	456	79	34	56	39	46	------	8	2	2	------	------	722
December	544	93	51	93	52	48	------	16	------	2	1	------	900
Aggregate	5,095	1,020	455	728	405	602	3	96	23	14	5	3	8,449

Hosted by Google

MEDICAL DEPARTMENT

BUREAU OF CORRECTION

Philadelphia, December 31, 1908.

WM. A. PATTERSON,
Superintendent.

SIR:—I have the honor to forward the thirty-fifth annual report of the Medical Department.

The accompany tables show a very favorable condition of the general health of the House during the year just closed.

Care has been taken to avoid epidemics, each inmate being personally examined at the time of admission. The drainage and ventilation of the house have been properly attended to. The clothing fully up to the standard; comfortable and changed judiciously to suit the change of seasons.

During the year we have added new white enameled bedside tables to replace the old wooden ones. All the beds have been reenameled, also new cups and plates of white enameled ware. This gives the Hospital a bright and cheerful appearance.

We have had twenty-five deaths during the year, 22 males and 3 females.

I desire to tender my thanks to the Superintendent, Master Warden, and Resident Physician, for the continued courtesy, kindness and assistance rendered.

Respectfully.

H. A. P. NEEL, M. D.,
Visiting Physician.

Hosted by Google

Classified List of Diseases Treated in Hospital, House of Correction, Employment and Reformation.

Diseases.	Males.	Females.	Total.
Abortion		2	2
Abrasion, foot	1		1
Abrasion, leg	1		1
Abscess, alveolar	1	1	2
Abscess, arm	2		2
Abscess, back	1		1
Abscess, ear	1	1	2
Abscess, eye	2		2
Abscess, face	5		5
Abscess, finger	2	2	4
Abscess, foot	2		2
Abscess, hand	1		1
Abscess, ischio rectal	1		1
Abscess, jaw	5		5
Abscess, knee		1	1
Abscess, labial		2	2
Abscess, leg	3		3
Abscess, neck	1		1
Abscess, penis	1		1
Abscess, rectal		2	2
Abscess, thumb		1	1
Abscess, toe	1		1
Abscess, tooth	1	1	2
Adenitis	1	1	2
Alcoholism	149	46	195
Anchylosis, wrist	1		1
Anæmia	1		1
Asthma	8	2	10
Bright's disease	8	1	9
Bronchitis, acute	8	1	9
Bronchitis, chronic	4	1	5
Bubo	7	2	9
Burns, arm	2		2

Hosted by Google

Classification of Diseases Treated—Continued.

Diseases.	Males.	Females.	Total.
Burns, face	1		1
Carbuncle, arm	1		1
Carbuncle, back	2		2
Carbuncle, neck	3		3
Chancre	2		2
Cholera morbus	6	4	10
Cocaine addiction		3	3
Colitis	1		1
Condyloma	1		1
Congestion of lungs	1		1
Conjunctivitis	2	1	3
Constipation	2		2
Contusion, abdomen	1		1
Contusion, arm	3	1	4
Contusion, eye	5	1	6
Contusion, finger	1		1
Contusion, foot	2		2
Contusion, hand	4		4
Contusion, head	2		2
Contusion, knee	2		2
Contusion, leg	3	1	4
Contusion, shoulder	2		2
Contusion, toe	3		3
Cramps		1	1
Cystitis, chronic	1		1
Debility, general	7	6	13
Delirium tremens	5	3	8
Dermatitis	2		2
Diabetes mellitus	1		1
Diarrhoea	24	8	32
Diarrhoea, chronic	2	1	3
Dislocation, shoulder	3	2	5
Dyspepsia		1	1
Eczema, hands	1		1
Eczema, head		1	1

Hosted by Google

Classification of Diseases Treated—Continued.

Diseases.	Males.	Females.	Total.
Eczema, legs	1	----------	1
Epilepsy	10	2	12
Erysipelas	1	----------	1
Feeble minded	1	1	2
Fever, catarrhal	132	14	146
Fever, malarial	25	9	34
Fever, typhoid	1	1	2
Fracture, forearm	----------	1	1
Fracture, humerus	----------	1	1
Fracture, ribs	1	----------	1
Fracture, wrist	----------	1	1
Gastritis, acute	----------	1	1
Gonorrhoea	5	----------	5
Haemoptysis	1	3	4
Heart disease	2	3	5
Heart disease, valvular	----------	1	1
Heart exhaustion	1	----------	1
Heat prostration	1	----------	1
Hemorrhoids	1	----------	1
Hemorrhage, leg	1	----------	1
Hemorrhage, nasal	1	----------	1
Hernia	2	----------	2
Hiccough	----------	1	1
Hordeolum	1	----------	1
Hysteria	----------	1	1
Ingrown nail, toe	1	----------	1
Insomnia	1	----------	1
Ivy poison	4	----------	4
Jaundice, catarrhal	1	----------	1
Laryngitis	1	1	2
Leucorrhoea	----------	2	2
Lumbago	14	----------	14
Malingering	3	----------	3
Menorrhagia	----------	3	3
Migraine	2	4	6

Hosted by Google

Classification of Diseases Treated—Continued.

Diseases.	Males.	Females.	Total.
Miscarriage		2	2
Morphia addiction		8	8
Neuralgia, facial	1	7	8
Nursing		7	7
Oedema, hand	1		1
Oedema, leg	2		2
Oedema, lungs		1	1
Opium addiction	7	15	22
Orchitis	2		2
Otitis, media purulenta	1		1
Otorrhoea	1		1
Paralysis		1	1
Paralysis, wrist	1		1
Parotiditis	1		1
Pharyngitis	2		2
Phthisis		1	1
Pleurodynia	8	3	11
Pneumonia	7	4	11
Pregnant		3	3
Rheumatism, acute	1		1
Rheumatism, articular	11	3	14
Rheumatism, chronic	2	4	6
Rheumatism, muscular	14	6	20
Scald, arm	1		1
Sprain, ankle	12	2	14
Sprain, back	1		1
Stricture, urethra	3		3
Sycosis	1		1
Syphilis, cutaneous		2	2
Syphilis, secondary	4	2	6
Tonsillitis	18	15	33
Ulcer, arm	1		1
Ulcer, chest	2	1	3
Ulcer, cornea	1	2	3
Ulcer, head		1	1

Hosted by Google

Classification of Diseases Treated—Continued.

Diseases.	Males.	Females.	Total.
Ulcer, leg	9	1	10
Ulcer, mouth	1		1
Urticaria	1		1
Vertigo	3		3
Wound, contused, head	2		2
Wound, gunshot, leg	1		1
Wound, incised, chin	1		1
Wound, incised, foot	1		1
Wound, incised, hand	2		2
Wound, incised, head	11		11
Wound, incised, knee	1		1
Wound, lacerated, ear	3		3
Wound, lacerated, eye	1		1
Wound, lacerated, finger	2		2
Wound, lacerated, hand	1		1
Wound, lacerated, head	1		1
Wound, lacerated, knee	1		1
Wound, lacerated, lip	1		1
Wound, lacerated, leg		1	1
Totals	681	243	924

Hosted by Google

Record of Deaths in the House of Correction, Employment and Reformation for 1908.

Register Number.	Date—1908.		Male.	Female.	Age.	No. of Days in House.	No. of Days in Hospital,	Cause of Death.	Disposition of Bodies.
207,832	Jan.	3	1	------	63	1	1	Pneumonia	Body delivered to State Anatomical Board.
207,744	Jan.	11	1	------	32	13	5	Pneumonia	Body delivered to relatives.
207,591	Jan.	21	1	------	51	32	------	Heart disease	Body delivered to relatives.
207,219	Jan.	27	1	------	22	37	8	Nephritis, acute	Body delivered to State Anatomical Board.
208,557	Feb.	3	1	------	40	8	1	Congestion, lungs	Body delivered to State Anatomical Board.
208,123	Feb.	3	1	------	60	22	4	Congestion, lungs	Body delivered to State Anatomical Board.
208,250	Feb.	4	1	------	18	18	2	Congestion, lungs	Body delivered to State Anatomical Board.
207,375	Feb.	7	1	------	59	57	18	Catarrhal fever	Body delivered to State Anatomical Board.
208,752	Mch.	18	------	1	50	46	26	Diarrhoea, chronic	Body delivered to State Anatomical Board.
207,864	Mch.	21	1	------	61	79	10	Bronchitis, chronic	Body delivered to State Anatomical Board.
209,477	Mch.	25	1	------	56	25	1 h'r	Asthma	Body delivered to relatives.
208,844	April	2	1	------	49	57	1	Bright's disease, chronic	Body delivered to State Anatomical Board.
209,836	April	5	1	------	31	21	------	Epilepsy	Body delivered to State Anatomical Board.
210,210	May	6	1	------	61	32	15	Bright's disease, chronic	Body delivered to State Anatomical Board.
210,773	May	9	1	------	62	9	1	Bright's disease, chronic	Body delivered to relatives.

Hosted by Google

Record of Deaths in the House of Correction—Continued.

Register Number.	Date—1908.		Male.	Female.	Age.	No. of Days in House.	No. of Days in Hospital.	Cause of Death.	Disposition of Bodies.
209,471	May	10	1	------	75	69	24	Diarrhoea	Body delivered to relatives.
211,755	June	23	1	------	45	3	3	Delirium tremens	Body delivered to relatives.
212,080	July	10	1	------	39	2	2	Asthma	Body delivered to State Anatomical Board.
212,079	July	22	1	------	27	13	------	Heart disease	Body delivered to State Anatomical Board.
213,159	Aug.	31	1	------	65	6	1	Diarrhoea, chronic	Body delivered to State Anatomical Board.
212,555	Oct.	4	------	1	38	63	------	Oedema, lungs	Body delivered to Coroner.
213,842	Oct.	19	1	------	52	23	8	Cystitis, chronic	Body delivered to State Anatomical Board.
214,157	Oct.	24	1	------	66	17	8	Diarrhoea, chronic	Body delivered to relatives.
214,665	Nov.	6	1	------	47	3	2	Congestion of lungs	Body delivered to relatives.
213,085	Dec.	31	------	1	60	131	29	Diarrhoea, chronic	Body delivered to relatives.

Hosted by Google

Statistics of Medical Department, House of Correction, Employment and Reformation.

1908.	Treated in Hospitals. Daily Average for Each Month.			Deaths.			Number of Inmates Treated at Sick Call in Wings.			Number of Visits to Inmates in Punishment.	Number of Prescriptions and Renewals Compounded.	
	Males.	Fem.	Total.	Males.	Fem.	Total.	Males.	Fem.	Total.		By Drug't.	By Phy'n
January	22	7	29	4	--------	4	2,545	569	3,114	108	443	40
February	22	9	31	4	--------	4	2,301	396	2,697	144	363	31
March	15	6	21	2	1	3	1,755	518	2,273	182	313	32
April	15	7	22	2	--------	2	1,355	557	1,912	131	389	32
May	12	7	19	3	--------	3	1,152	620	1,772	189	402	19
June	9	8	17	1	--------	1	902	562	1,464	174	406	31
July	12	8	20	2	--------	2	973	523	1,496	168	389	81
August	12	10	22	1	--------	1	1,064	493	1,557	201	330	31
September	14	8	22	--------	--------	--------	1,061	585	1,646	188	388	41
October	15	9	24	2	1	3	1,015	553	1,568	93	256	24
November	13	8	21	1	--------	1	1,312	630	1,942	161	237	17
December	18	8	26	--------	1	1	1,918	533	2,451	128	296	21
Total	--------	--------	--------	22	3	25	17,353	6,539	23,892	1,867	4,212	400

Daily average for the year—Males, 15; Females, 8; Total, 23.

Hosted by Google

MORAL INSTRUCTOR'S REPORT

BUREAU OF CORRECTION

Philadelphia, December 31, 1908.

MR. WILLIAM A. PATTERSON,
Superintendent.

DEAR SIR:—I present herewith my twenty-fourth annual report as Moral Instructor of the House of Correction.

The information acquired through so many years' experience with our inmates convinces me that there are two principal causes which result in bringing them here; first, the lack of moral training, and second, the drink habit. Coming as they do from almost all classes and sects, no parental, social or moral influences seem strong enough to restrain many of them. Nevertheless, my constant aim and effort is to hold up before them the love of God and the sufficiency of His divine grace to enable them to uproot every evil habit and walk in the paths of sobriety, virtue and righteousness.

Throughout the year Chapel Services have been held every Sunday morning, and the earnest attention of all those attending speaks well for them and shows a desire to yield their hearts and lives to the loving service of their Lord. The Rev. Father Trimble has held early service for his own people in the endeavor to lead them to a better life.

The Salvation Army and the Bethany Brotherhood have continued their visits and held meetings in the afternoons of alternate Sundays. Both these organizations seek to

Hosted by Google

help our inmates to return to their homes and churches and thus to lead a new and happy life.

Saturday afternoon meetings for the men have been held under the auspices of Mrs. Mary Fales who has been assisted by Mr. William J. McKee and others. The work and influence of Mrs. Fales have given many men a temporary home at Thirty-third and Chestnut, where they have found opportunity to work and to become able to care for themselves and reform their lives.

The Library has received 198 books during the year from the Juliana H. Good Fund, but many volumes have become completely worn out and have therefore been discarded. Both officers and inmates have been constant in their use of the Library, with much resulting pleasure and profit. Acknowledgment of gifts of reading matter is due to the following:

The Westminster Presbyterian Office.

The Sunday School Union.

The Christian Endeavor Society of the Holmesburg Methodist Episcopal Church.

The Rev. W. G. P. Brinkloe of Eden, Pa.

Mr. Andreas Hartel, Superintendent of the Forrest Home.

Col. James Lewis of Holmesburg.

Miss M. L. Delavau of Philadelphia.

The Bible Institute Association of Chicago, Ill.

Many cases have been investigated by me under the direction of the Superintendent, and the temperance pledge has been administered to many desiring to overcome the great evil and habit of drink.

In the hospitals, the sick and dying have been the subject of my constant care and ministration, and many have been supplied with suitable reading matter to occupy their minds and lighten their sufferings.

Hosted by Google

The usual services were held on Christmas, the Chapel having been decorated with plants and flowers. Mr. William J. McKee and his daughter with other friends, provided execellent music, the Rev. J. W. Harkins made an appropriate address, and the Moral Instructor expressed the Season's lessons and good cheer.

To the Director of Public Safety, the Superintendent, the Master Warden, and all the other Officers, I tender my sincere thanks for their hearty support and assistance extended me in my work throughout the year.

Respectfully Submitted,

THOMAS KIRKPATRICK,

Moral Instructor and Librarian.

Hosted by Google

ANNUAL REPORT

OF THE

ELECTRICAL BUREAU

FOR THE YEAR 1908

Hosted by Google

Hosted by Google

ANNUAL REPORT

OF THE

ELECTRICAL BUREAU

FOR THE YEAR 1908

Philadelphia, March 15, 1909.

HENRY CLAY, ESQ.,
Director, Department of Public Safety.

DEAR SIR:—I beg to submit to you my annual report covering the operations of this Bureau during the year 1908, in which I have included a copy of my preliminary report, which has already been forwarded to you.

Municipal Telephone Exchange.

The Municipal Exchange that had been in the course of construction during the latter part of 1907, on the sixth floor of this building, has been completed. It is beyond question the most modern and most complete exchange of its kind in the world.

The plans and specifications covering this entire equipment were laid down and the construction and installation of the same supervised by this Bureau in its entirety.

It is an interesting study not only to investigate the details of construction of this apparatus, but also the working of the same, many new features being added not only for the purpose of increasing the efficiency of the service, but also for protecting the lines coming into the various parts

Hosted by Google

of the apparatus from elemental disturbances and the possibility of the falling of any high potential wires across any of our lines. The protection referred to is about as perfect as human ingenuity can produce.

The increase in the telephone service through this new Municipal Exchange during the year 1908, was approximately twenty-five per cent. (25%), and it is still increasing, which shows the necessity for more operators.

Telephone Services.

The capacity of the apparatus covering the Bell service is seven hundred (700) pairs. The capacity covering the Keystone service is six hundred (600) pairs.

This exchange has been visited from time to time during the latter part of 1908 by people from all over the country, especially engineers interested in this kind of work, and I understand that the District of Columbia is now arranging to duplicate this plant.

One of the most interesting features in connection with this installation is the fact that notwithstanding the great cost of installing this entire plant, it has been at no cost to the City of Philadelphia.

Telephone Calls.

Over two million (2,000,000) telephone calls have been answered through the Municipal Exchange during 1908, and it is a great source of satisfaction to the undersigned to know that no serious complaints have been made in connection with this service, the efficiency of which has been high, more so in fact than that which obtains in the exchanges of private corporations. During the entire year, there were but twelve complaints made in connection with the service, none of which was serious, and every one of which was investigated.

Hosted by Google

A very high order of discipline exists in connection with the operators. They are all neatly uniformed and present a splendid and soldier like appearance.

The duties involved upon these men at times are hard, and there are certain times when a hundred operators could not handle the business, especially in connection with fires. We should have at least two (2) more operators, and I earnestly request that arrangements be made at as early a date as possible to provide for the same.

Police Telephone Exchange.

I also desire to call your attention to your Police Telephone Exchange that has been finished and in operation since May 10, 1908. This exchange has taken the place of the old method of dial telegraph.

The records sent out from your Police Telephone Exchange are made in triplicate, all type-written, "Simultaneous Telephony" being used throughout; in other words, any combination of Police Districts can be made, 5, 10, 15, 20 or any number of districts called at one time, and the message sent out to all at the same time without one interfering with the other.

When this system was first installed many of the House Sergeants were afraid that they could not operate the system in connection with typewriters; to-day I am happy to inform you that practically every House Sergeant is a splendid typewriter and many of them experts.

The work being done by these men in connection with the important "police business" coming through your Department is practically perfect; that it has been a great benefit to the men themselves goes without saying, and it is a great satisfaction to the undersigned to know of the satisfactory operation of this most important system.

When you take into consideration the fact that through

Hosted by Google

this exchange were transmitted during 1908, from the time of its inception, May 10th, approximately three hundred and eighty-five thousand (385,000) printed messages, the records of which were in triplicate, without a solitary mistake, which proves beyond question the efficacy of the system, many of these messages containing from twenty-five (25) to three hundred (300) words, a permanent record being kept of each and every one of them.

I herewith attach a copy of a message which is an illustration of the character of the work that is being done.

DEPARTMENT OF PUBLIC SAFETY

ELECTRICAL BUREAU

HENRY CLAY
Director

JAMES F. MCLAUGHLIN
Chief

No.	FROM	SENT BY	RECEIVED BY	TIME	PHILADELPHIA 2/25/09
4	4th Dist	Ogden	Vandegrift	10 A.M.	

To Central.

STOLEN, Feb. 18th, 11 pieces Taffeta silk 70 yards in each piece mostly all black. Also, last P. M., 14 pieces 20 to 30 yards in each piece, different colors, Blue, Green, Navy Blue, and changeable colors. Value $380.

Owner GRIM, KOPLIN & STEIN,
No. 51 N. Seventh street.

(Notify Pawnbrokers & dealers.)

Cable Shaft.

The cable shaft at the northeast corner of City Hall, which was in process of construction during the year 1908, has been completed, a modern system of steel hangers being mounted on the brick walls, taking the place

Hosted by Google

of the yellow pine timber that had been there for many years. The construction of this cable shaft supporting all the cables coming from the subways outside and distributed throughout the municipal exchanges, is a model of its kind and a credit to the City. Much labor and time has been expended in making it so. A detailed description of the same will follow in my completed report.

Records and Accounts.

This Bureau has also introduced a system of records and accounts as perfect as human ingenuity can produce, card index records being kept of both overhead and underground wires and cables, describing the locations, age, etc.

Also card index systems have been completed covering the erection, location, dates of Ordinances, changes, etc., of all the City arc lights, approximately twelve thousand and twenty (12,020).

Bookkeeping.

A system of double-entry bookkeeping has been introduced in connection with the "job" slip system such as is used by large private corporations, in connection with the various branches of work done coming under the supervision of this Bureau.

The system of accounts above referred to is all that can be desired, a monthly balance sheet being struck showing the condition of the various items of appropriation. At five minutes after three o'clock every day, we know to a penny just the position we occupy in connection with our accounts and expenditures, and I do not believe that the system above referred to can be improved upon.

Hosted by Google

Inspection of Theatres, Moving Picture Show Parlors and Places of Public Amusement.

One of the most important duties that this Bureau has had to perform, and one which every citizen of the City is extremely interested in, is the inspection of thirty-nine (39) theatres, and one hundred and eighty-five (185) picture show parlors, etc., and the fact that there has been no serious accidents of any kind in connection with these places is beyond question due to the eternal vigilance of the inspectors and employees of this Bureau, and I desire to call your attention specifically to the fact that it is absolutely essential and necessary, just as much so as a good water system, that this Bureau should have inspectors enough to cover this important work.

We have but two men who can be used as Inspectors in connection with the work referred to, and I earnestly request that at least five (5) more Inspectors be provided for to cover nothing but theatres and picture show parlor inspections.

While the supervision of these places has been well done, it has not been done to the satisfaction of the undersigned, for the reason that the two men acting as Inspectors in connection with this work cannot cover the ground, and it has been necessary to work these men both day and night, which is a hardship, and it is only a question of time, if more Inspectors are not provided for this purpose, that something serious will happen.

Electrical Installations in Public School Buildings.

Another added duty of this Bureau is the complete supervision of the electrical installations in connection with public school buildings.

The work done by this Bureau in connection with this most important matter has been of great value, much more

Hosted by Google

so than I can express in words; a most thorough inspection and supervision of the work in connection with school buildings has been given by this Bureau, and many recommendations of great value made to the Board of Public Education. One of the most important was, that after this Bureau has been advised that it was not the intention of the Board, notwithstanding the fact that thousands of dollars were spent and expensive and extensive electrical installations made, to use incandescent lighting in their schools, I advised and recommended that no more preparations be made for the introduction of this expensive electrical installation, but the building be simply tubed or piped, so that in the future, if it was the intention of the Board of Education to use incandescent lighting, provision could be made to pull in their wires or cables, mount the switches, tablet boards, etc., and prepare to light their buildings; this is a great saving.

The plans and specifications for the extensive electrical installations at the William Penn High School, Fifteenth and Wallace streets, were laid down by this Bureau, and complete supervision given the same. The supervision of this work being done under the Ordinance of July 1, 1908, increasing the Scope and Jurisdiction of this Bureau, and placing the supervision of all electrical installations in all City properties under the same.

Increased Rental of Wires in City Cables.

The rental of wires in City cables was increased from ten (10) dollars per mile to thirty (30) dollars per mile per year, under the Ordinance of Councils approved October 31, 1908. This is bound in the future to inure to the benefit of this Bureau.

Hosted by Google

Licensing Operators of Passenger Elevators.

By Ordinance of Councils approved April 15, 1908, the undersigned was made Chairman of the Examining Board for Licensing Operators of Passenger Elevators.

There has been examined up to the close of the year 1908 seventeen hundred (1700) applicants, out of which there were one thousand six hundred and twenty-three (1,623) eligibles, and the amount of one thousand four hundred and ninety (1,490) dollars was paid into the City Treasury on account of the same.

The examinations of these operators have been carefully conducted, the Board consisting of the undersigned. Chief Clark of the Bureau of Building Inspection, and Chief Lukens of the Bureau of Boiler Inspection; both of these gentlemen have given their time and much overtime to the duties involved in examining these men, and the results of the careful examinations and the scrutiny of the men themselves before issuing licenses, will beyond question prove beneficial to the citizens at large, who are constantly using elevators in every part of the City.

Licensing Operators of Moving Picture Machines and Buildings.

The undersigned is also a member of the Examining Board for the purpose of examining operators of moving picture machines, under Ordinance of February 25, 1908.

There has been examined and licenses issued to three hundred and sixty-seven (367) operators and one hundred and eighty-four (184) places, making a total of twenty thousand two hundred and thirty-five (20,235) dollars which was collected on account of licenses and turned into the City Treasury on this account.

Careful attention has been given to the examination of these men, the questions being constantly changed in

Hosted by Google

order to avoid any possible collusion between operators and applicants who desired to become operators.

I desire to commend Fire Marshal Lattimer, who is a member of this Board, for his careful attention to the duties involved in connection with the examination of these men.

Inspections of Poles and Overhead Wires and Cables in the City of Philadelphia.

I desire to call your attention to the fact that for the first time in the history of this Bureau, a complete inspection of the overhead wires and cables of the City of Philadelphia, together with the poles upon the highways, has been made, the result of which will be shown in the increased receipts coming into this Bureau, also giving this Bureau and the City for the first time a complete record, which will be permanent, of all your overhead wires and cables, both public and private.

Electrolysis.

Tests in connection with electrolysis have been kept up, and in conjunction with Chief Dunlap, of the Bureau of Water, careful records have been made and kept covering practically every inch of water main within the county line, and some outside; it is safe to say that the water mains of the City of Philadelphia are practically safe from this most mysterious and dangerous influence.

Property under the Supervision of this Bureau in Police Stations and Fire Houses.

For the first time in the history of the City a complete inventory of the property coming under the supervision of this Bureau in Station and Fire Houses has been made, the details of which will follow in my complete report.

Hosted by Google

Electrical Bureau Lectures.

One of the most interesting and what I consider to be one of the most valuable things accomplished, has been the "Electrical Bureau Lectures" that have been given here every Friday night, in Common Council Chamber, to one hundred and twenty-five (125) school boys from the High, Manual Training and Trades Schools. They have been regularly attended and no doubt appreciated by the students.

This is the first time, I believe, that any municipality has ever undertaken to deliver practical lectures to the students of the schools.

A list of the lectures and the various subjects touched upon by the undersigned will follow in my complete report.

Laboratory.

There has been installed in Room No. 634, City Hall, one of the most complete "Testing Laboratories" of any city in this country, where tests of wires, cables, lamps, etc., are carefully made.

Motor Generator and Dynamotor Sets.

There has been installed and in operation for some time at the Fifth and Twentieth District Police Stations, Motor Generator sets and Dynamotor sets for operating the various circuits in connection with these buildings, thereby eliminating the expensive and antiquated batteries. It is to be hoped that before the end of this year every police station will be equipped with this modern apparatus, displacing every cell of battery that the City now maintains at a very great cost. The saving to the City in connection with this apparatus will be considerable.

Hosted by Google

Rewiring City Hall.

I desire to call your attention, as I did in my last report, to the absolute necessity of providing funds for rewiring this building. In order to economize and modernize you must spend money, and I respectfully request that the sum of $50,000 be appropriated to commence the recabling of this building.

There has been installed in this building during the year 1908, two thousand nine hundred and seventy-eight (2,978) feet of steel conduit, for the purpose of modernizing the wiring throughout.

In connection with this there has been installed thirty-nine (39) Electrical Bureau Terminal boxes, for the purpose of distributing the various wires covering all kinds of service in City Hall.

Individual Lockers.

There has been installed in Room No. 628 City Hall, forty (40) Individual Steel Lockers with Yale locks and keys for the Operators.

These men never before had a place even to hang their hats or eat their lunch; they now have comfortable lockers and a comfortable place while they are not on duty.

Registers in Police Stations.

In the various police stations of the City there is an apparatus which is commonly called a Chemical Register, that operates in conjunction with patrol boxes.

There is scarcely a country town in the United States that is using these registers, they are so antiquated, and it is a disgrace for a City like this to use a register that is not a register, for the reason that an hour or so after a call is made by an officer from a patrol box, the record disappears from the tape.

Hosted by Google

Anticipating the wants of the City in connection with important apparatus of this kind, this Bureau has designed and practically finished a model of a register that will give a permanent record by perforation.

An estimate of the cost of the complete equipment covering all your stations with this new "Electrical Bureau" type register will be submitted to you later. If there is anything needed in connection with matters like this, it is assuredly permanent records, and not a record that can be obliterated.

Fire Station Telephones.

Much to my surprise I find that your fire stations connected by telephone to this Bureau, have from four (4) to eight (8) stations on a wire, making it physically impossible to get perfect service. Frequently a fire station is called; two people may be talking between the station called and the one at the other end on the same line, the result being "the station cannot be raised."

This is one of the most dangerous conditions that can exist in connection with the transmission of intelligence to fire houses; there is only one way to get the service required, and that is by having separate and distinct lines from every fire house in Philadelphia direct to this Bureau. Why the arrangements were made as they are is a mystery to me. No delay of any kind should be tolerated in connection with the important change required.

To erect and place in service separate and distinct telephones to each and every fire house in the City, would cost for the wiring overhead and the cables underground, labor, hauling and incidentals relative thereto approximately $99,399.63. And I want to say to you this will be money well spent, and one of the best investments the City could make, and the sooner it is done the better.

Hosted by Google

Hosted by Google

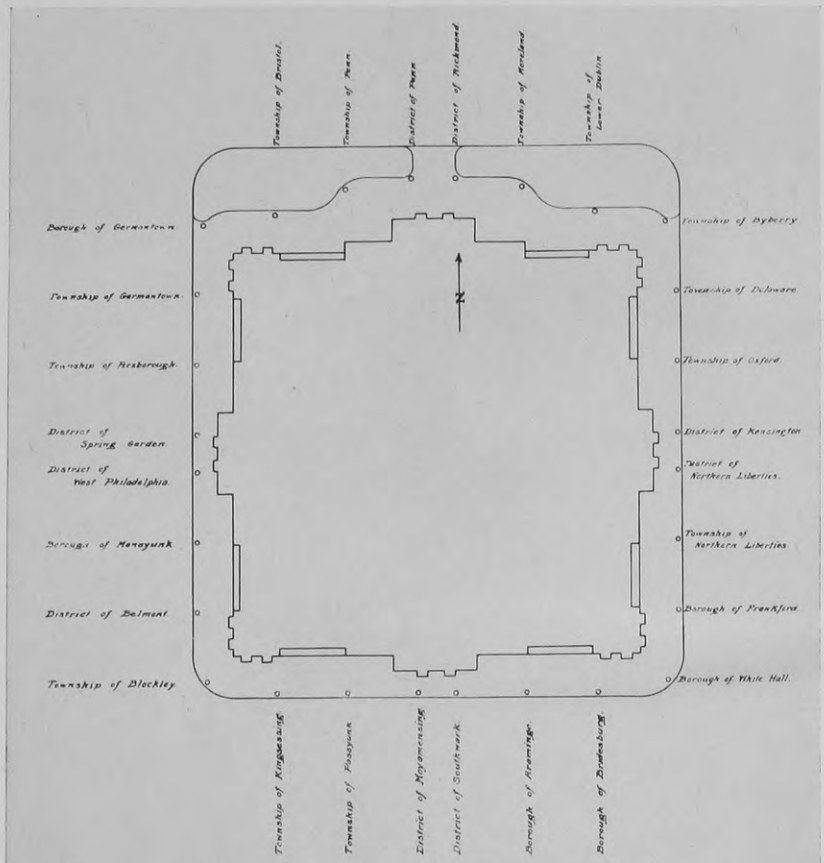

LOCATION OF MEMORIAL LAMP POSTS
ON
CITY HALL PLAZA
ELECTRICAL BUREAU
PHILADELPHIA
Scale 60'-1"

Approved:
Sept. 18, 1900.
Chief Electrical Bureau

828

Hosted by Google

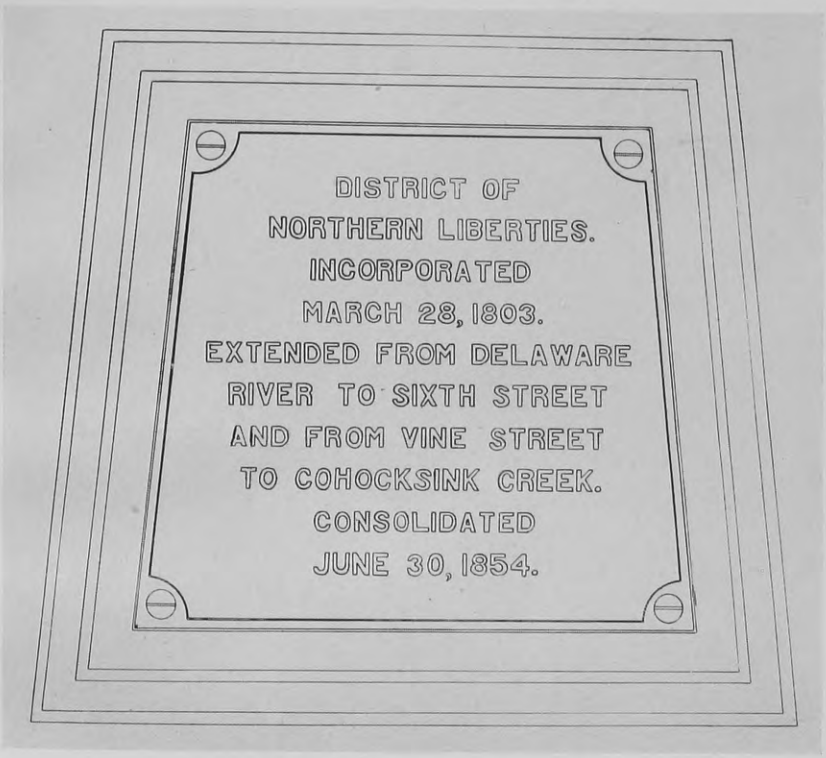

Boundary Tablet.

Mounted on the Memorial Lamp Posts.

Hosted by Google

Hosted by Google

Hosted by Google

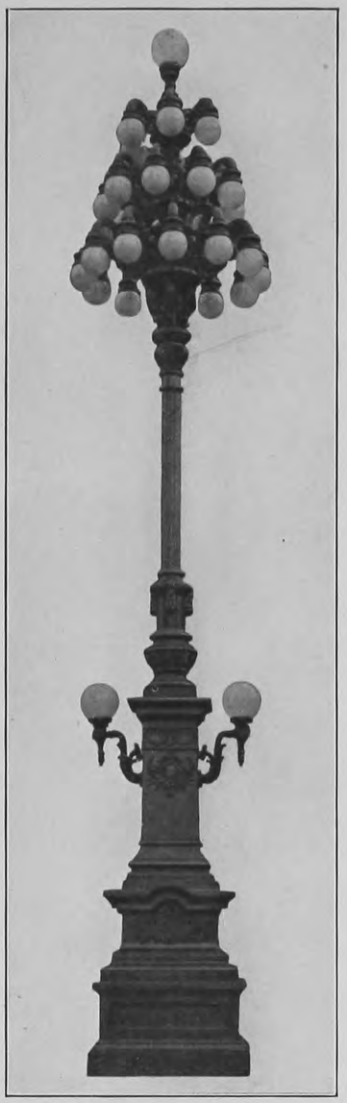

Memorial Poles.

Commemorating the 225th Anniversary of the founding of the City of Philadelphia, erected during Founders' Week Celebration, October 4 to 10, and christened by the School Children of Philadelphia.

Hosted by Google

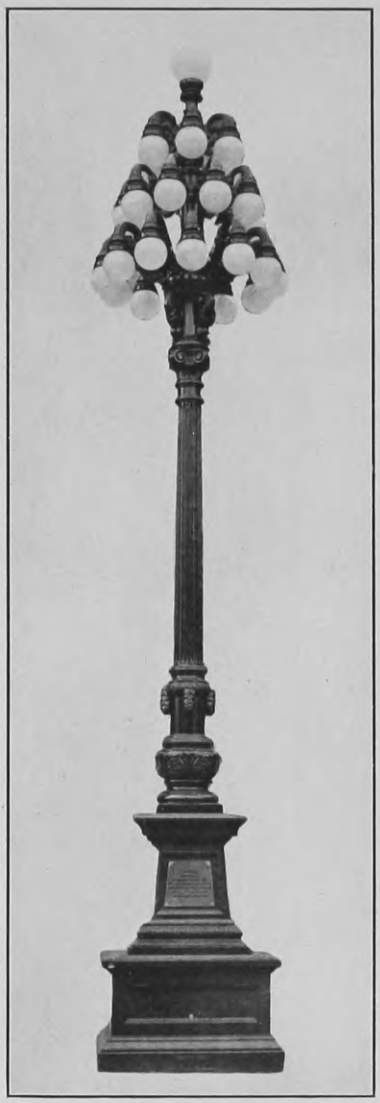

MEMORIAL POLES.

Commemorating the 225th Anniversary of the founding of the City of Philadelphia, erected during Founders' Week Celebration, October 4 to 10, and christened by the School Children of Philadelphia.

Hosted by Google

Hosted by Google

Hosted by Google

MEMORIAL POLES.

Commemorating the 225th Anniversary of the founding of the City of Philadelphia, erected during Founders' Week Celebration, October 4 to 10, and christened by the School Children of Philadelphia.

Hosted by Google

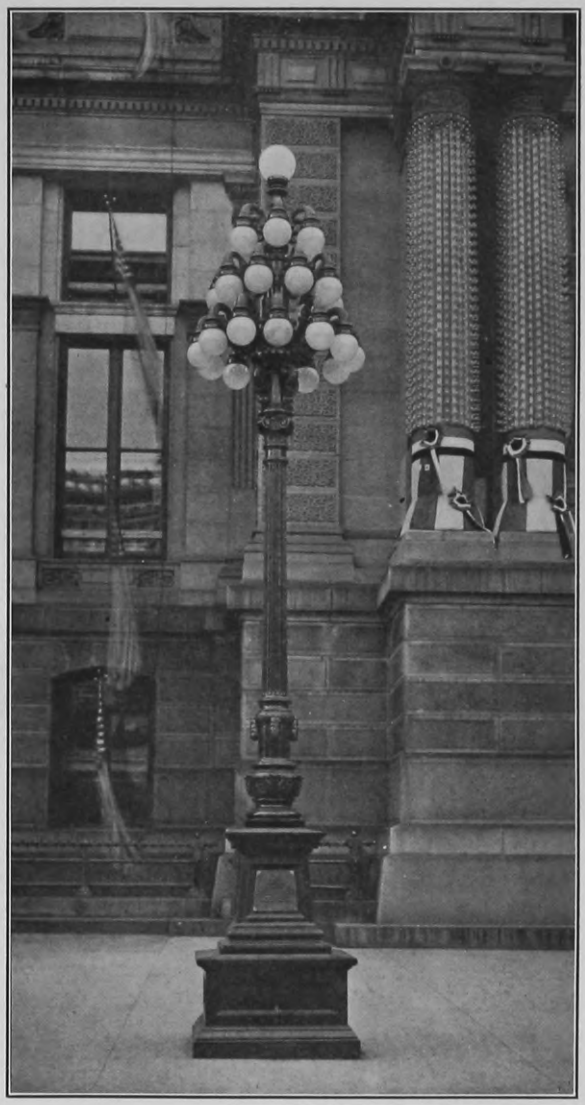

Memorial Poles.

Commemorating the 225th Anniversary of the founding of the City of Philadelphia, erected during Founders' Week Celebration, October 4 to 10, and christened by the School Children of Philadelphia.

Hosted by Google

Hosted by Google

Hosted by Google

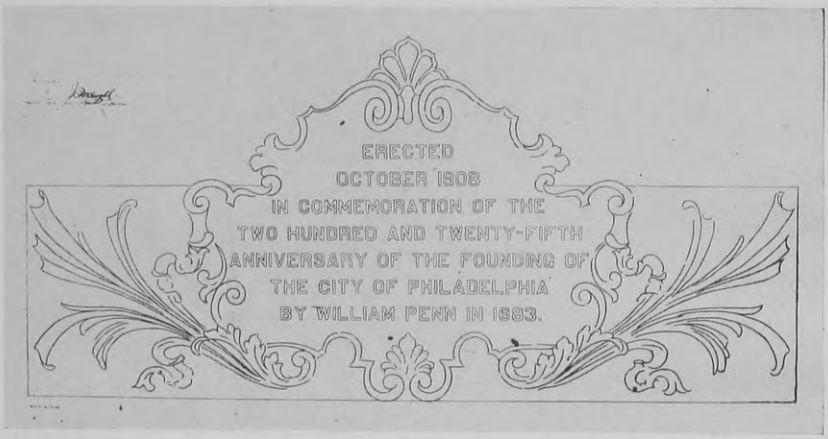

TABLET.

Mounted on the Memorial Lamp Posts.

Hosted by Google

SEAL.

Mounted on the Memorial Lamp Posts.

Hosted by Google

Hosted by Google

Hosted by Google

Seals.

Mounted on the Memorial Lamp Posts.

Hosted by Google

Seals.

Mounted on the Memorial Lamp Posts.

Hosted by Google

Hosted by Google

New Fire Alarm Plant.

Plans and specifications have been drawn by this Bureau for a complete new fire alarm plant, which is just as essential, in my judgment, as anything in connection with the municipality; in fact to get the efficient service that you justly demand of this Bureau it is absolutely necessary, in order to give this service, to have efficient apparatus; this we have not, but must have. I will just reiterate what I said in my previous report, and will ask you to seriously consider the complete modernizing and rehabilitation of this most important part of your fire alarm system.

Founders' Week Celebration.

The important part that this Bureau, under your instructions, took during the celebration of Founders' Week is well known to all, and the lasting features are pleasing ones. I question whether there ever was a municipal building in the world illuminated as City Hall was during that week, and I marvel at times, considering the great number of lights and apparatus in connection therewith, that everything went on so smoothly. However, we will rest on our results in connection with Founders' Week. Many permanent memorials will be found upon looking around this building, and upon the outside, due to the efforts of this Bureau, and many more permanent improvements will be made if we have our way; there is much to be done, but the thing is to do them.

Amount of Money Collected and Paid to the City Treasurer during the year by this Bureau.

This Bureau during the year 1908, collected and deposited with the City Treasurer for taxes and license

Hosted by Google

charges the sum of	$164,735.18
The salaries of the Bureau for 1908 amounted to	117,009.95
Leaving a surplus over the salary requirements of	$ 47,725.23

which shows that we are not doing so bad and are self-sustaining.

Licensing Electrical Contractors, Making Electrical Inspection, etc.

There is now before the House of Representatives at Harrisburg a bill regulating the use of electricity in cities of the first class and providing for the licensing of electrical engineers, etc.

The drafting of this bill is the result of seven months of investigation upon the part of the undersigned in connection with work of this kind in every State in the United States, and it was found that there was no supervision of any kind covering work of this character in connection with this municipality. This bill if passed, and I earnestly hope that it will, will be far reaching in its effect and greatly inure to the benefit and safety of every citizen in this municipality. It will be naturally a revenue producer for the City; the salary requirements of the men necessary to carry this bill into effect will not cost the City a dollar, as license and inspection fees will pay their salaries.

New Electric Highway Lights.

Arrangements should be provided at as early a date as possible for new highway lights.

Anticipating possible action on your part, this Bureau has been carrying on an extremely interesting series of

Hosted by Google

Hosted by Google

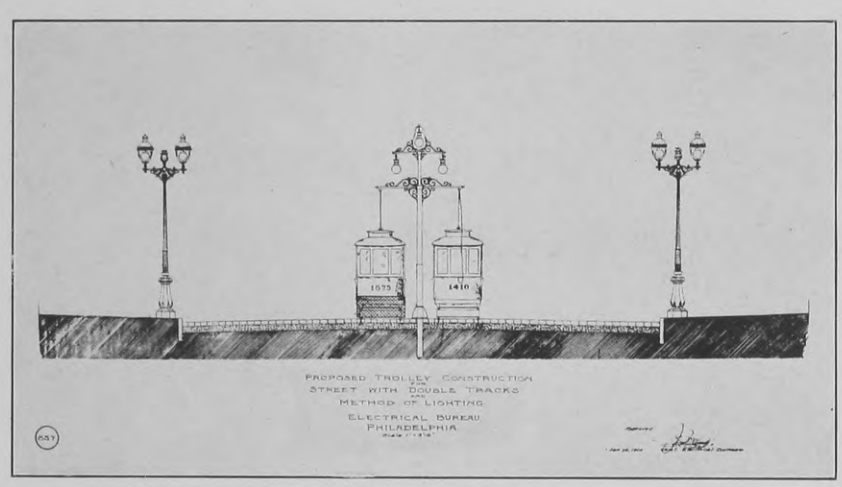

Hosted by Google

tests, looking to the improvement of the lighting of the highways, especially in the centre of the City.

This question has been taken up as no other City has taken it up, the scientific end of it being carefully considered, and the result attained covering the radiation and blending of the light that was not thought possible with definite distances and heights settled upon, and it remains now only for Councils to make the necessary appropriation, so that the work may be proceeded with without delay. There is no question as to the value of this new system of illumination; as an investment proposition alone for the City in connection with the increased values it is well worth trying, and as you have very properly said, it is one of the best policemen that you can have. In the outlying sections where new building operations are going on, street lights are absolutely essential for the protection of not only the properties but the inhabitants as well.

Much has been done by this Bureau the past year, but not enough; much remains to be done, and much will be done, if the necessary funds are provided.

The duties of this office have increased in leaps and bounds, in fact away beyond the force of skilled employees that we have. A Bureau that is self-sustaining as far as its salary roll is concerned, should in my judgment receive careful consideration regarding its wants. We have only the interest of the City at heart, and our disposition is always to bring things up to a high state of efficiency, which is an extremely hard thing to do when you have insufficient material and antiquated apparatus to work upon.

Appropriations.

Of the one million, five hundred and forty-five thousand and one (1,545,001) dollars and forty (40) cents ap-

Hosted by Google

propriated and transferred to the Bureau during the year 1908, one million five hundred and thirty-five thousand one hundred and eighty-two (1,535,182) dollars and thirty-eight (38) cents was expended; one million one hundred and ninety-five thousand three hundred and forty-eight (1,195,348) dollars and forty-four (44) cents of which was paid to the Electric Lighting Companies for the illumination of the highways by electric arc lamps, and for the use of current in the various police, police patrol, fire stations and other municipal buildings; seven thousand three hundred and seventeen (7,317) dollars and thirty-one (31) cents was merged, and two thousand five hundred and one (2,501) dollars and seventy-one (71) cents was carried over to the books of 1909.

I desire to call your attention to the fact that one million one hundred and ninety-five thousand three hundred and forty-eight (1,195,348) dollars and forty-four (44) cents is charged up to the lighting of the public highways of the City and for the use of current in the various police, police patrol, fire stations, and other municipal buildings. Also fifty thousand (50,000) dollars for permanent improvements erected during Founders' Week, a total of one million two hundred and forty-five thousand three hundred and forty-eight (1,245,348) dollars and forty-four (44) cents, leaving a balance of only two hundred and ninety-nine thousand six hundred and fifty-two (299,652) dollars and ninety-six (96) cents, which was actually appropriated for the operation of the Bureau during the year.

Salary Roll of the Electrical Bureau for 1908. $117,009.95

The financial statement of the Bureau as of December 31, 1908, follows, showing the unexpended balances in the various items over and above the expenses of the Bureau, amounting to $9,819.02

Hosted by Google

Electrical Bureau Statement.

Item.	Appropriation, Dec. 30, 1907.	Additional Appropria'ns.	Carried from Books, 1907.	Loan, Nov. 21, 1908. $3,500,000.	Transferred.	Total Appropriation.	Expended.	Balance.
1	$120,380	----------	----------	----------	----------	$120,380	$117,009 95	$3,370 05
2	20,000	$10,000	----------	----------	From other item $1,500	31,500	31,489 49	10 51
3	800	----------	----------	----------	----------	800	800	
4	3,000	1,000	----------	$500	To this item $250	4,750	4,749 95	05
5	1,000	----------	----------	----------	To other item $500	500	81 01	418 99
6	16,260	----------	----------	6,000	From this item $500	21,760	21,199 88	560 12
7	15,000	25,000	----------	----------	----------	40,000	39,992 05	7 95
8	19,000	2,000	$2,053	5,000	To this item $500	28,553 19	27,251 56	1,301 63
9	1,182,791 22	----------	----------	----------	----------	1,182,791 22	1,180,232 23	2,558 99
10	15,000	25,000	10,869	----------	----------	50,869 99	50,739 01	130 98
11	1,500	----------	----------	----------	----------	1,500	1,500	
12	2,500	----------	----------	----------	To other item $1,000	1,500	674 75	825 25
13	5,286	----------	----------	----------	----------	5,286	5,286	
14	4,500	----------	----------	----------	----------	4,500	4,486 60	13 40
14½	----------	----------	----------	311	----------	311	311	
15	----------	----------	----------	50,000	----------	50,000	49,378 90	621 10
								$9,819 02

Hosted by Google

Bell Telephones.

During the year the following offices in City Hall were equipped with Bell Telephones:

Room 504, City Hall.

Room 644, City Hall, Court of Common Pleas No. 5.

Room 659, City Hall, Superintendent, Board of Public Education.

Room 629, City Hall, Electrical Bureau.

Three Bell Telephones in Room 629, City Hall, Electrical Bureau.

Room 217, City Hall, Assistant Superintendent of Police.

Room 85, City Hall, Assistant Inspector of Electric Lighting, Electrical Bureau.

Room 731, City Hall, Official Photographer, Department of Public Safety.

Room 418, City Hall, Assistant Engineers, Bureau of Surveys.

Room 416, City Hall, Assistant Engineer, Bureau of Surveys.

Room 178 A, City Hall, Board of Revision of Taxes.

Room 658, City Hall, Court of Common Pleas No. 5.

Room 464, City Hall, Contract Department, Office of City Solicitor, two telephones.

Room 539, City Hall, Detective Bureau.

Room 746, City Hall, Board of Public Education.

Room 616, City Hall, Electrical Bureau, two telephones.

Room 643, City Hall, Bureau of Police.

Room 628, City Hall, Assistant Manager of the Electrical Bureau.

Room 590, City Hall, Finance Committee of Councils.

Room 711, City Hall, Bureau of Public Health and Charities, Meat and Cattle Inspection Division.

Room 716, City Hall, Bacteriological Department, Bureau of Public Health and Charities.

All the above at a total cost of $634.71.

Bell Telephones were installed at the following locations during the year:

Residence of Assistant District Attorney Gray, No. 5037 Larchwood avenue.

Ohio Building, Fairmount Park, Captain of Park Guards Duncan.

Hosted by Google

Residence of Deputy Coroner Walden, No. 6343 Race street.

Residence of Select Councilman Harry C. Ransley, No. 1120 S. Tenth street.

Residence of Electrical Engineer Wm. T. Brown, Jr., of the Electrical Bureau, No. 2804 Midvale avenue.

Residence of William F Gleason, Secretary to the Mayor, No. 117 S. Thirty-fourth street.

Residence of Chief Clerk, Bureau of Police, No. 1825 N. Twenty-fifth street.

Residence of Captain of Detectives Gallagher, No. 3422 Walnut street.

Residence of the Assistant Chief of the Bureau of Highways and Street Cleaning, No. 324 Richmond street.

Residence of Assistant Inspector of Electric Lighting, of the Electrical Bureau, No. 1743 S. Seventeenth street.

Residence of Chief Clerk, Bureau of Public Health and Charities, No. 2645 N. Forty-third street.

Residence of the Deputy Coroner, No. 925 Wolf street.

Residence of the Superintendent of Repairs Shop, Bureau of Fire.

Residence of the Superintendent of the House of Correction, Holmesburg.

Residence of the Assistant Director of Supplies, No. 912 N. Forty-eighth street.

Residence of the Superintendent of the Municipal Hospital.

Residence of the Statistician to the Mayor, No. 5609 Girard avenue.

Residence of the Foreman of the High Pressure Pumping Service, No. 3227 N. Nineteenth street.

Residence of the Engineer of the High Pressure Pumping Service, No. 3221 Cresson street.

Residence of the Messenger to the Director of the Department of Public Safety, No. 1834 S. Twenty-third street.

Residence of the Coroner's Detective, No. 1212 Moore street.

Residence of the Coroner's Detective, No. 1518 Ontario street.

Residence of the Deputy Coroner, No. 2011 Poplar street.

Residence of the Deputy Coroner, No. 777 N. Twenty-seventh street.

Residence of the Deputy Coroner, No. 211 N. Camac street.

Residence of the Deputy Coroner, No. 3231 Norris street.

Residence of the Surgeon of Police, No. 1328 Spruce street.

Residence of the Principal Assistant Engineer, Bureau of Surveys, No. 5349 Wayne avenue.

Residence of Assistant District Attorney, No. 1710 S. Fifteenth street.

Hosted by Google

Residence of Assistant District Attorney, No. 756 S. Tenth street.

Residence of Lieutenant of Reserves, No. 4113 Cambridge street.

Residence of Chief of Bureau of Elevator Inspection, No. 2336 S. Fifteenth street.

Armory of Second City Troop, Twenty-third and Chestnut streets.

Office of Founders' Week Committee, No. 1216 Walnut street.

Office of Magistrate Call, No. 1128 Girard avenue.

Office of Magistrate Carey, No. 125 S. Seventh street.

Fire Headquarters, No. 1328 Race street, Chauffeur, Chief of Bureau of Fire.

All the above at a total cost of $1,469.52.

Keystone Telephones.

The following offices in City Hall were equipped with Keystone Telephones:

Room 225, City Hall, Chief Clerk to Superintendent of Police.

Room 529, City Hall, Complaint Clerk of Bureau of Police.

Room 533, City Hall, Captain of Detectives.

Room 225, City Hall, Superintendent of Police.

Room 662, City Hall, District Attorney.

Room 464, City Hall, Contract Department of City Solicitor's Office.

Room 539, City Hall, Detective Bureau.

Room 616, City Hall, Electrical Bureau, two telephones.

Room 643, City Hall, Bureau of Police.

Room 826 A, City Hall, Inspectors of Electrical Bureau.

Room 826 B, City Hall, Linemen of Electrical Bureau.

Room 590, City Hall, Finance Committee of Councils.

Room 711, City Hall, Meat and Cattle Inspectors, Bureau of Health and Charities.

Room 716, City Hall, Bacteriological Department, Bureau of Health and Charities.

Room 515, City Hall, Division of Vital Statistics, Bureau of Health and Charities.

Room 702 A, City Hall, Bureau of Water.

Room 504, City Hall, Bureau of Police.

Room 644, City Hall, Court of Common Pleas No. 5.

Room 566, City Hall, Inspectors of Water Bureau.

Room 568, City Hall, Inspectors of Water Bureau.

Hosted by Google

Room 569, City Hall, Superintendent, Board of Public Education.

Room 629, City Hall, Electrical Bureau, four (4) telephones.

Room 612, City Hall, Electrical Bureau, two (2) telephones.

Room 418, City Hall, Assistant Engineers of Sewers, Bureau of Surveys.

Room 416, City Hall, Principal Assistant Engineer, Bureau of Surveys.

Room 178A, City Hall, Board of Revision of Taxes.

Clock face, Tower of City Hall.

Room 658, City Hall, Court of Common Pleas No. 5.

Room 464, City Hall, Contract Department, Office of City Solicitor.

Room 746, City Hall, Board of Public Education, two (2) telephones.

All the above at a total cost of $839.87.

Keystone Telephones were installed at the following locations during the year:

Residence of Wm. F. Gleason, Secretary to the Mayor, No. 117 S. Thirty-fourth street.

Residence of Chief Clerk, Bureau of Police, No. 1845 N. Forty-fifth street.

Residence of Thomas Blynn, Secretary to the Director of the Department of Public Safety.

Residence of Select Councilman Edward Buchholz, No. 1937 N. Sixth street.

Residence of Deputy Coroner, No. 925 Wolf street.

Residence of the Assistant Director of the Department of Public Safety, No. 821 N. Fifth street.

Residence of the Chief of the Bureau of Building Inspection, No. 1621 N. Tenth street.

Residence of the Assistant Director of the Department of Supplies, No. 912 N. Forty-eighth street.

Residence of Chief Clerk, Bureau of Police, No. 4617 Oakland street.

Residence of Assistant Engineer Meskill, Bureau of Fire, No. 4907 N. Sixth street.

Residence of Deputy Coroner, No. 62 Laurel street.

Residence of the Chief of the Bureau of Elevator Inspection.

Engine Company No. 44, Thirty-fourth and Haverford avenue.

Engine Company No. 55, Erie avenue and Marshall street.

Hosted by Google

Chemical Engine No. 7, Eighty-second and Tinicum avenue.
Engine Company No. 21, New Market and Poplar streets.
Engine Company No. 53, Fourth street and Snyder avenue.
Engine Company No. 54, Sixty-third and Lancaster avenue.
Office of Magistrate Call, No. 1128 Girard avenue.
Office of Magistrate Carey, No. 125 S. Seventh street.
Office of Common Councilman, Dr. Gleason, No. 2033 Chestnut street.

All the above at a total cost of $1,097.08.

Telephones Transferred.

The following telephone instruments were transferred during the year:

One Bell Telephone from No. 4313 Ludlow street to No. 4334 Market street.

One Bell Telephone from No. 1411 Ontario street to 3302 N. Seventeenth street.

One Bell Telephone from No. 1348 Spruce street to No. 406 S. Sixteenth street.

One Bell Telephone from second story room to hallway in the residence of Mr. Quimby of the Bureau of Surveys, No. 3920 Girard avenue.

One Bell Telephone from No. 4334 Market street to No. 228 S. Fortieth street, the residence of Assistant Fire Marshal Mulherin.

One Bell Telephone from No. 3034 N. Fifteenth street to No. 3018 N. Fifteenth street.

One Keystone telephone from shelf to desk in House Sergeants' room, Twenty-fourth District Police Station.

One prive Electrical Bureau telephone from first to second floor, Patrol Stable, Second Police District.

One private Electrical Bureau telephone from the second floor to the first floor, in the Second District Patrol Stable.

All the above at a total cost of $21.18.

One Bell telephone was installed in place of a Keystone 'phone at the Society for the Prevention of Cruelty to Animals, at 43 cents.

One Keystone Telephone was installed in place of a Bell 'phone at the residence of the Deputy Coroner, No. 925 Wolf street, at 34 cents.

Hosted by Google

Miscellaneous.

Engine Company No. 31, Second street above Lehigh avenue, was connected by cable at $69.11.

The following were rewired:

Fire box at the Gayety Theatre, Eighth street north of Race street.

Fire Box in the Casino Theatre, Walnut street west of Eighth street.

District Engineer Fay's gong.

Cable pole at Twenty-ninth Police District.

All elevators in City Hall.

All the above at a total cost of $80.83.

Lightning arrester cutouts were replaced by knife blade switches at:

Sixteenth District on No. 6 Signal.

Eleventh District on No. 5 Signal.

The above at a total cost of $7.36.

Electro Mechanical Gongs were installed at the following locations during the year:

One 8 inch gong in the residence of Assistant Engineer Upton, No. 46 West Washington Lane.

One 8 inch gong in the Philadelphia Local Telegraph Company's Office, No. 135 S. Second street.

One 8 inch gong in the house for Crew of Fire Boat "Stuart," Race street Pier.

One 8 inch gong in the house for Crew of Fire Boat "Ashbridge," Race street Pier.

One 15 inch gong in Engine Company No. 44, Thirty-fourth and Haverford avenue.

One 15 inch gong in Engine Company No. 55, Erie avenue and Marshall street.

One 15 inch gong in Engine Company No. 54, Sixty-third and Lancaster avenue.

One 15 inch gong in Engine Company No. 53, Fourth street and Snyder avenue.

All the above at a total of $1,381.93.

Hosted by Google

An automatic switchboard for patrol telephone circuits was placed in the Fifth Police District Station House, at $21.49.

Push Buttons, Bells and Buzzers were installed as follows during the year:

Nineteenth District Station House, between Lieutenant's and House Sergeants' rooms.

House of Fire Boat "Stuart", from front door to sitting-room.

Between Rooms 586 and 588, City Hall, Department of Health and Charities.

Twenty-fourth District Station House, between Lieutenant's and House Sergeants' rooms.

Twenty-seventh Police District Station House, one 3 inch bell from House Sergeants' to Street Sergeants' rooms; also buzzer from Lieutenant's to roll-room.

Thirty-seventh District Station House, one 3 inch bell in Lieutenant's room.

Fire Headquarters, No. 1328 Race street, from Chief Baxter's room to Clerk Horter's room.

Eleventh District Station House, from Lieutenant's to House Sergeants' room.

Sixteenth District Station House, from Lieutenant's to House Sergeants' room.

Mayor's Office, City Hall, from the Mayor to Mayor's stenographer.

Director's Office, Department of Public Safety, City Hall, from Assistant Superintendent of Police to Messengers.

All the above at a total cost of $40.71.

Advance signal bells were installed at the following locations during the year:

Engine Company No. 44, Thirty-fourth and Haverford avenue.
Engine Company No. 55, Erie avenue and Marshall street.
Engine Company No. 54, Sixty-third and Lancaster avenue.
Engine Company No. 53, Fourth street and Snyder avenue.

All the above at a total cost of $595.64.

Extension Bells were installed during the year at:

Residence of Coroner's Detective Slevin, No. 1212 Moore street.
Room 743, City Hall, Bureau of City Property, Rigger's Office.

The above at a total cost of $60.84.

Hosted by Google

The following operating rooms were moved during the year:

Fourth District Police Station, from roll room to front part of house.

From Nicetown Sub-Station to Pfund's Hall, Nos. 4013-4015 Germantown avenue.

Twenty-fourth District Police Station, from the front of the house to the rear.

All the above at a total cost of $342.37.

At the Thirty-second District Police Station three double throw, double pole knife blade switches to cut off loops were installed on advance, alarm, and telephone circuit loops, at a cost of $16.03.

Punching registers and advance signal bells were installed at the following locations during the year:

Office of "The Press", fifth floor, Seventh and Chestnut streets, City Editor's Office.

Office of "Evening Bulletin", Juniper and Filbert streets, City Editor's Office.

The above at a total cost of $21.54.

The following police districts were connected together by telephones:

First, Fifth and Nineteenth Districts, at a total cost of $32.62.

Speaking tubes 'phones were installed during the year as follows:

Five Kellogg 'phones in the rooms of the Board of Public Education, City Hall, at a cost of $21.68.

Intercommunicating telephones were installed during the year as follows:

Seven Western Electric Intercommunicating sets at the Thirty-seventh District Police Station, at a cost of $555.69.

The Thirty-seventh Police District Station House was equipped for service during the year, at a cost of $613.53.

Hosted by Google

Cables were tested, connected and put in junction boxes during the year at the following locations:

Market street, from Forty-fourth to Sixty-third street.
Broad street, from City Hall to Columbia avenue.
Market street, from City Hall to Delaware avenue.
Kensington avenue, from Lehigh avenue to Ruan street.

The above at a total cost of $3,514.08.

Conduits Laid by Private Corporations.

The Bell Telephone Company of Philadelphia, has added to its system of underground conduits one hundred and sixty-two thousand three hundred and ninety-eight (162,398) feet, aggregating three hundred and thirty-seven thousand eight hundred and eighty-seven (337,887) feet of duct during the year.

The Keystone Telephone Company has added to its system of underground conduits two thousand and fifty (2,050) feet, aggregating seven thousand three hundred and seventy-three (7,373) feet of duct during the year.

The Philadelphia Electric Company has added to its system of underground conduits six thousand four hundred and forty-seven (6,447) feet, aggregating thirty-four thousand six hundred and twenty (34,620) feet of duct during the year.

The Philadelphia Rapid Transit Company has added to its system of underground conduits twenty thousand five hundred and eighty-two (20,582) feet, aggregating one million two hundred and thirty-eight thousand and thirty-four (1,238,034) feet of duct during the year.

The Pneumatic Transit Company has added to its system of underground conduits seventeen thousand eight hundred and six (17,806) feet, aggregating fifty-nine thousand nine hundred and thirty-nine (59,939) feet during the year.

Hosted by Google

Hosted by Google

Underground Construction Wagon.
Electrical Bureau, Philadelphia.

Hosted by Google

The Girard Estate has added to its system of underground conduits two thousand three hundred and thirty-one (2,331) feet, aggregating thirteen thousand two hundred and ninety-three (13,293) feet of duct during the year.

Recapitulation.

	Feet of Conduit.	Feet of Duct.
Bell Telephone Company of Pennsylvania	162,398	337,887
Keystone Telephone Company	2,050	7,373
Philadelphia Electric Company	6,447	34,620
Philadelphia Rapid Transit Company	20,582	1,238,034
Pneumatic Transit Company	17,806	59,939
Girard Estate	2,331	13,293
Totals	211,614	1,691,146

Total Amount of Conduit and Duct Laid for Electrical Purposes by Electric Light, Telegraph, Telephone and Electric Street Railway Companies.

By various ordinances of Councils the companies using the highways for the placing of conduits make returns of the quantity they laid; these returns, together with the amount owned by the City, show that there has been placed:

	Feet of Conduit.	Feet of Duct.
Underground	6,712,235	56,071,321
Of which the City owns	474,972	3,624,274
The amount laid in 1908 being	213,806	1,699,482

Conduits Laid and Owned by the City.

Two thousand one hundred and ninety-two (2,192) feet of conduit, aggregating eight thousand three hundred and thirty-six (8,336) feet of duct, were laid by this Bureau during the year and eight (8) manholes constructed as follows:

Hosted by Google

	Feet of Conduit.	Feet of Duct.
Second street north of Lehigh avenue into Engine Company No. 31	68	136
Sixth and Locust streets into Engine Company No. 32	76	304
Twelfth and Wharton streets into house of Truck No. 11	60	120
North Plaza of City Hall, from east to west side	1,900	7,600
Southeast corner of City Hall	88	176
Total	2,192	8,336

Location of Manholes.

In front of Engine No. 31, Second street, north of Lehigh avenue	1
In front of Engine No. 32, Sixth and Locust streets	1
In front of Truck No. 11, Twelfth and Wharton streets	1
Around City Hall	5
Total	8

Rental of Ducts in City Conduits.

By the authority vested in your Department under Ordinance of Councils of April 10, 1893, ducts which could be spared by the City in its conduits and conductors in its cables were leased by the year as follows:

	No. of Junction Boxes.
American Telegraph and Telephone Company	4,870 feet
Pennsylvania Railroad Company	8,449 feet
Philadelphia, Reading and Pottsville Telegraph Company	15,754 feet
Postal Telegraph Cable Company	43,010 feet
Western Union Telegraph Company	9,660 feet
Total	81,743 feet

All the above at an annual rental of $7,200.00.

Rental of Conductors in City Cables.

American District Telegraph Company	80,952 feet
Atlantic Refining Company	113,730 feet
Girard Point Storage Company	46,960 feet

Hosted by Google

Postal Telegraph-Cable Company	20,863 feet
United Gas Improvement Company	843,419 feet
Pneumatic Fire Alarm Telegraph Company	56,534 feet
Pennsylvania Railroad Company	210,018 feet
Western Union Telegraph Company	13,645 feet
Total	1,386,121 feet

The above at an annual rental of $2,730.00.

Telegraph and Telephone Cable Laid and Owned by this Bureau.

There were thirty-four thousand two hundred and forty-one (34,241) feet of telegraph and telephone cable laid by this Bureau during 1908, as follows:

Location.	Feet of Cable Laid.
Broad street, from City Hall to Norris street, 50 Conductor, composed of 40 No. 16 and 5 pairs No. 18	12,122
Second street, from Market street to South street, 50 Conductor, composed of 30 No. 16 and 10 pairs No. 18	3,439
Mifflin street, from Second street to Broad street, 50 Conductor, composed of 30 No. 16 and 10 pairs No. 18	5,604
Kensington avenue, from Lehigh avenue to Frankford avenue, thence to Engine No. 7, at Frankford avenue and Ruan street, 50 Conductor, composed of 30 No. 16 and 10 pairs of No. 18	13,076
Total	34,241

The above at a total cost of $10,118.24.

Junction Boxes Placed.

Fifty-four (54) junction boxes were placed in manholes along the following runs:

	No. of Junction Boxes.
Second street, from Market street to South street.	25 small boxes
Second street, from Market street to South street.	1 large box
Mifflin street, from Second street to Broad street..	10 small boxes
Kensington avenue, from Lehigh avenue to Frankford avenue and Ruan street	18 small boxes
Total	54 boxes

The above at a total cost of $540.00.

Hosted by Google

Lighting of the City Highways by Electric Arc Lamps by the Philadelphia Electric Company.

Twelve thousand and twenty (12,020) electric arc lamps were located on the highways at the close of 1908, as follows:

Paid for by appropriations of Councils	11,827
Girard avenue bridge, maintained by People's Traction Company (free to City)	8
Maintained by electric companies (free to City)	104
Front street and Delaware avenue, between Vine and South streets, piers and miscellaneous, maintained by Girard Estate (free to the City)	86
A grand total of	12,020

There are on underground wires:

City cable	871
Electric Light Company's cables	951
Girard Estate cables	86

This being the best lighted City in the country, the company holding the contract for this service stands ready and willing, at all times, on a moment's notice from this Bureau, to change lamps or any part of the service, with a view of maintaining the highest state of lighting efficiency.

The officials of the company and a representative of this Bureau are constantly inspecting the lighting service so that any apparent defect may be corrected immediately. In many cases changes are made at the expense of the company without any question.

Amounts Deducted from the Bills for the Lighting of the Highways Owing to Defective Lamps.

There were eleven thousand four hundred and eighty-seven (11,487) lamps reported not burning in various parts of the City during the year. The following amounts

Hosted by Google

were deducted from the bills of the company having the contract covering the lights referred to.

Month.	No. of Lights.	Amount.
January	1,683	$459 54
February	1,547	421 99
March	983	268 93
April	1,127	308 24
May	1,111	304 07
June	572	156 33
July	847	232 21
August	695	190 01
September	741	202 20
October	651	177 80
November	731	199 80
December	799	218 46
Total	11,487	$3,139 58

Moneys Paid to the Receiver of Taxes, during the year.

One hundred and sixty-four thousand seven hundred and thirty-five (164,735) dollars and eighteen (18) cents were paid to the Receiver of Taxes to the credit of this Bureau during 1908, as follows:

License charges due the City for previous years, and paid during 1908, as approved under the provisions of the ordinances of Councils dated February 24th and March 21, 1908	$52,830 00
License charges for 1908	96,746 00
Police Signal and Telephone Service for 1907	50 00
Police Signal and Telephone Service for 1908	2,583 33
Rent of ducts in City Conduits	7,200 00
Rent of wires in City Cables	2,730 00
Commission on Telephone Calls	375 32
Miscellaneous	2,220 53
Total	$164,735 18

Electric Light Cables, Poles, Mast Arms and Terminal Tops Owned by the City.

Regarding the City electric light cables covered by the underground service, I desire to call your attention to the

Hosted by Google

fact that in 1886 conduits were laid on the east side of Broad street, between Columbia and Lehigh avenues, and they were subsequently extended from Lehigh avenue to Germantown avenue.

In 1887 conduits were laid on Broad street, from Columbia avenue south to the City Hall, and thence from City Hall south on Broad street to McKean street, and on the west side of Broad street, from McKean street to Moyamensing avenue.

The electric light cables owned by the City are located in these conduits and connected up to a total of two hundred and forty-four (244) highway lights.

Each succeeding year the following were added:

Arch street, from Broad to Twenty-third street.....	18 lights
Spring Garden street, from Sixth to Twenty-fifth street	44 lights
Green street, from Broad to Twenty-fifth street.....	23 lights
Mount Vernon street, from Broad to Twenty-third street	18 lights
Wallace street, from Broad to Twenty-third street....	18 lights
Fairmount avenue, from Broad to Pennsylvania avenue.	22 lights
Diamond street, from Broad to Thirty-third street....	42 lights
Lehigh avenue, from Broad to Kensington avenue.....	35 lights
Market street, from Water to Forty-fourth street.....	87 lights
Locust street, from Seventh to Fifteenth street.....	16 lights
Christian street, from Swanson to Twenty-seventh street	58 lights
Federal street, from Front to Twenty-eighth street....	56 lights
Second street, from Market to Diamond street.....	54 lights
Ridge avenue, from Vine to Twenty-third street.....	52 lights
Total	543 lights

City and Philadelphia Electric Company's Equipment.

	No. of Lights.
Chestnut street pier, City poles and cables.....	19
Race street pier, City poles and cables.....	17
Walnut street bridge, City poles and cables.....	21

Hosted by Google

Columbia avenue, between Broad street and Ridge avenue, City cables, poles and arms, Philadelphia Electric Company's conduits 19

Girard avenue, between Twenty-sixth and Thirty-first streets, City poles and arms, Philadelphia Electric Company's cables and conduits 10

Girard avenue, north and south sides, between Broad street and Frankford avenue, City poles and arms, Philadelphia Electric Company's conduits and cables..... 51

Walnut street, between Water and Twenty-first streets, City poles and arms, Philadelphia Electric Company's conducts and cables 39

Chestnut street, between Delaware avenue and Twenty-first street, City poles, Philadelphia Electric Company's arms, conduits and cables..... 43

Arch street, between Delaware avenue and Broad street, City poles and arms, Philadelphia Electric Company's conduits and cables 28

Vine street, between Delaware avenue and Twenty-first street, City poles and arms, Philadelphia Electric Company's conduits and cables..... 44

Spruce street, between Water and Twenty-first streets, City poles and arms, Philadelphia Electric Company's conduits and cables 44

Franklin Square, Franklin and Vine streets, City poles and arms, Philadelphia Electric Company's conduits and cables 9

Passyunk Square, Twelfth and Reed streets, City poles, Philadelphia Electric Company's conduit and cable..... 6

Jefferson Square, Third and Federal streets, City poles and arms, Philadelphia Electric Company's conduits and cables 6

Wharton Square, Twenty-fourth and Reed streets, City poles, Philadelphia Electric Company's conduits and cables... 6

Rittenhouse Square, Eighteenth and Walnut streets, City poles and arms, Philadelphia Electric Company's conduits and cables 5

Fitler Park, Twenty-third and Pine streets, City poles, Philadelphia Electric Company's conduits and cables..... 4

Washington Square, Sixth and Walnut streets, City poles and arms, Philadelphia Electric Company's conduits and cables 10

Logan Square, Eighteenth and Race streets, City poles, Philadelphia Electric Company's arms, conduits and cables... 10

Hosted by Google

Independence Square, Sixth and Chestnut streets, City poles and arms, Philadelphia Electric Company's conduits and cables 7
Ontario Square, Thirteenth and Thompson streets, City poles, Philadelphia Electric Company's conduits and cables.... 8
Athletic Square, Twenty-seventh and Jefferson streets, City poles and arms, Philadelphia Electric Company's conduits and cables 10
Westmoreland Square, Fifth and Westmoreland streets, City poles, Philadelphia Electric Company's conduits and cables 7
Dickinson Square, Third and Morris streets, City poles and cables 8

The mast arms and poles owned by the City are in such a condition, owing to the length of time they have been in use, as to be extremely dangerous to the lives of the citizens, and arrangements should be made to immediately renew them.

The cable leads from the terminal tops of the poles to the lamp connections are in bad shape and should be renewed.

A large number of the iron poles are rusting through at the bottoms, and should be reinforced or new poles erected.

Hosted by Google

Number of Electric Lights, Poles, Arms and Length of Cable on the City's Underground Service.

	Lights.	Poles.	Arms.	Feet of Cable.
East side Broad street, south to McKean street	47	47	47	23,950
West side Broad street, south to Moyamensing ave	59	59	59	31,320
East side Broad street, north to Lehigh avenue	65	65	65	36,680
West side Broad street, north to Susquehanna ave	51	51	51	29,810
West side Broad street, Lehigh to Germantown ave	22	22	22	14,220
Arch street, south side	18	18	18	9,960
Chestnut Street Pier	19	19	------	2,600
Race Street Pier	17	17	------	2,600
Walnut Street Bridge	21	21	21	5,000
Dickinson Square	8	8	8	3,000
Columbia avenue, Broad to Twenty-third street	19	19	19	10,000
Ridge avenue, Ninth to Twenty-third street	52	52	52	27,150
Lehigh avenue, north and south sides	35	35	35	11,200
Spring Garden street, south side	44	44	44	22,260
Green street, south side	23	23	23	12,200
Mount Vernon street, north side	18	18	18	9,980
Wallace street, south side	18	18	18	9,980
Fairmount avenue, south side	22	22	22	13,200
Diamond street, north side	42	42	42	21,360
Market street, north side	87	87	87	49,790
Locust street, south side	16	16	16	9,100
Christian street, north side	58	58	58	32,200
Federal street, south side	56	56	56	30,680
Second street, west side	54	54	54	27,150
Totals	871	871	835	474,910

Hosted by Google

The cost to the City of the poles, mast arms and electric light cable is as follows:

Electric light cable No. 4, 474,910 feet at 13 cents per foot	$61,738 30
871 30-foot iron poles, at $28	24,388 00
835 mast irons, at $33.75	28,181 25
871 iron terminal tops at $4.50	3,919 50
Total	$118,227 05

New Wall Patrol Boxes Erected.

New wall patrol boxes were erected at the following locations:

Fifty-eighth and Market streets, Twenty-ninth Police District.

Forty-ninth and Westminister avenue, Twenty-ninth Police District.

Private Patrol Boxes were Connected:

Two (2) in the Penn Mutual Life Insurance Company, No. 921 Chestnut street, Sixth Police District.

The following wall patrol boxes were erected in place of booths:

Harrison and Willow streets, Fifteenth District.

Frankford avenue and Sellers street, Fifteenth District.

Point Breeze avenue and Dickinson street, Seventeenth District.

Frankford avenue south of Sterner street, Twenty-fourth District.

Wolf street east of Third street, Twenty-fifth District.

Reed street west of Swanson street, Twenty-fifth District.

Haverford avenue and Forty-eighth street, Twenty-ninth District.

Fifty-fourth and Wyalusing avenue, Twenty-ninth District.

Fifty-fifth and Market streets, Twenty-ninth District.

Sixty-third and Market streets, Twenty-ninth District.

Hutchinson and Lehigh avenue, Thirtieth District.

Hart Lane and Indiana avenue, Thirtieth District.

Eighth and Venango streets, Thirtieth District.

Fifty-eighth and Baltimore avenue, Thirty-second District.

Broad street and Washington avenue, Thirty-third District.

In front of No. 1509 Wharton street, Thirty-fourth District.

Hosted by Google

Summary.

New Wall Patrol Boxes erected	2
New Wall Boxes erected, private	2
New Wall Patrol Boxes erected in place of booths	16
Total	20

Fire Alarm Signal Boxes Erected.

I desire to call your attention to the fact that sixty-six (66) registers were found in their original packages in our store room; upon investigation it was ascertained that these registers were purchased at a cost of $75.00 each= $4,950.00, and were of no use whatever to this Bureau. The manufacturers of the same were communicated with immediately, and arrangements made with them, whereby they agreed to furnish this Bureau with thirty (30) modern "Electrical Bureau" design fire signal boxes in exchange for the registers referred to. This we considered a great find, as we did not have a fire signal box in stock. These fire signal boxes would have cost $125.00 each had we been compelled to purchase them, so the thirty (30) fire signal boxes referred to can be considered as almost a gift to the City.

There were fifty-six (56) fire alarm signal boxes erected and placed in operation at the locations designated:

Thirty-third and Susquehanna avenue	1
Delaware avenue and Spruce street, Pier No. 18, private	1
Delaware avenue and Lombard street, Pier No. 24, private	1
Juniper and Filbert streets, Evening Bulletin, private	1
Eighteenth and Cambria streets	1
Fifteenth and Market streets	1
Thirteenth and Market streets	1
Twelfth and Market streets	1
Eighth and Market streets	1
Tenth and Market streets	1
Seventh and Market streets	1
Ninth and Market streets	1

Hosted by Google

Sixth and Market streets	1
Fifth and Market streets	1
Fourth and Market streets	1
Broad and Poplar streets, Philadelphia Opera House, private	1
Juniper street and Moyamensing avenue	1
Twenty-second and Locust streets	1
Girard avenue west of Norris street	1
Germantown avenue and Rittenhouse street, Germantown	1
Twenty-second and Somerset streets	1
Twentieth and Ritner streets	1
Second and Erie avenue	1
Nineteenth and York streets	1
Cedar street and Allegheny avenue	1
Randolph and Montgomery avenue	1
East Park near Strawberry Mansion	1
Second and Dickinson streets	1
Thirteenth and Chestnut streets	1
Eighteenth and Passyunk avenue	1
Twenty-first and Washington avenue	1
Cedar and Cumberland streets	1
Forty-ninth and Wyalusing avenue	1
Third and Summer streets	1
Lawrence and Somerset street	1
Sixth and Tioga streets	1
Eighth and Venango streets	1
Thirteenth and Arch streets	1
Twelfth and Arch streets	1
Eleventh and Arch streets	1
Tenth and Arch streets	1
Ninth and Arch streets	1
Eighth and Arch streets	1
Seventh and Arch streets	1
Sixth and Arch streets	1
Fifth and Arch streets	1
Fifth and Chestnut streets	1
Sixth and Chestnut streets	1
Seventh and Chestnut streets	1
Ninth and Chestnut streets	1
Tenth and Chestnut streets	1
Eleventh and Chestnut streets	1
Twelfth and Chestnut streets	1
Sixteenth and Chestnut streets	1
Fifteenth and Chestnut streets	1
Broad and Chestnut streets	1
Total	56

Hosted by Google

Summary.

	Cost of New Box.	Cost of Remodeling Box.	Saving on Each Box.	Total Saving to the City.
28 boxes remodeled....	$125 00	$28 75	$96 25	$2,695 00
28 boxes in exchange for registers.....	125 00		125 00	3,500 00
Total amount saved				$6,195 00

Hosted by Google

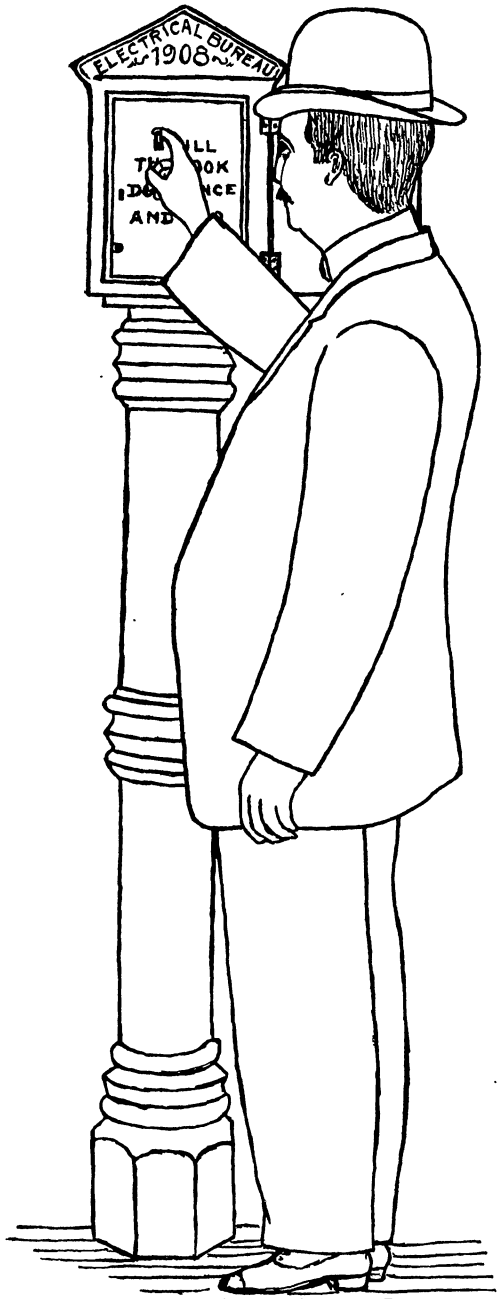

STRIKING AN ALARM.

Hosted by Google

ELECTRICAL BUREAU

DEPARTMENT OF PUBLIC SAFETY

FIRE SIGNAL STATIONS

KEYS are located in the neighborhood of the Signal Boxes, and in the possession of the Police and Firemen.

JAMES F. McLAUGHLIN,
Chief of Electrical Bureau.
HENRY CLAY,
Director of Department of Public Safety.

CENTRAL OFFICE, CITY HALL.
Philadelphia, 1908.

12	Sixth and South streets
13	Third and Arch streets
14	Fourth and Walnut streets
15	Twelfth and South streets
16	Sixteenth and South streets
17	Gray's Ferry Road and Washington avenue
18	Twenty-first and Walnut streets
19	Twentieth and Master streets
121	Delaware avenue and Queen street
122	Eighth and Buttonwood streets
123	Fourth and Chestnut streets
124	Point Breeze Oil Works

Hosted by Google

125 Sixth and Dickinson streets
126 Thirteenth and Jackson streets
127 Front and Dock streets
128 Ninth and Wharton streets
129 Third and Mifflin streets
131 Third and Locust streets
132 Seventeenth street and Montgomery avenue
133 Eleventh and Norris streets
134 Thirty-fourth street and Vintage avenue (Philadelphia Hospital)
135 Front and Poplar streets
136 Nineteenth and Race streets
137 Twenty-fifth and Spruce streets
138 Chelten and Magnolia avenues
139 Eleventh and Federal streets
141 Front and Arch streets
142 Twenty-first street and Susquehanna avenue
143 Main street, below Sumac street
144 Thirteenth and Dauphin streets.
145 Trenton avenue and Huntingdon street
146 Twenty-third and Berks streets
147 Tenth and Huntingdon streets
148 Seventeenth and Dickinson streets
149 Twenty-ninth and Parrish streets
151 Twenty-third and Chestnut streets
152 Ninth and Chestnut streets
153 Main street and Leverington avenue, Manayunk
154 Ridge avenue and Bridge street, Falls of Schuylkill
155 Sixteenth and Jefferson streets
156 Fifteenth and Cumberland streets
157 Blabon street and Richmond branch P. & R. R., Nicetown
158 Richmond and Ann streets
159 Thirteenth and Callowhill streets, P. & R., Private
161 Broad and Race streets
162 Twenty-seventh and Dauphin streets

Hosted by Google

163 Twenty-seventh and Huntingdon streets
164 Fourth and Brown streets
165 Seventeenth street and Allegheny avenue
166 Eighteenth and Master streets
167 Frankford and Allegheny avenues
168 Fifth street and Indiana avenue
169 Forty-third street and Lancaster avenue
171 Tacony and Paul streets
172 Thompson and Fletcher streets
173 Richmond and Bridge streets, Bridesburg
174 Tacony and Bridge streets, Frankford
175 Orthodox street and Trenton avenue, Frankford
176 Sixth and Market streets
177 Twenty-second and Thompson streets
178 Broad and Locust streets, Academy of Music, Private
179 Tenth and Market streets
181 Fortieth street and Girard avenue
182 Seventeenth and Spruce streets
183 Twenty-third street and Columbia avenue
184 Twenty-third and Walnut streets
185 Hancock and Oxford streets
186 Twenty-third and Arch streets
187 Fifth and Venanago streets
188 Twenty-fourth and Jefferson streets
189 Seventh street and Snyder avenue
191 Sixteenth and Thompson streets
192 Fifth and Cumberland streets
193 Second street and Lehigh avenue
194 Oxford and Worth streets, Frankford
195 Orthodox and Pearce streets, Frankford
196 Tacony street and Trenton R. R., Frankford
197 Second and Morris streets
198 Seventh and Wharton streets
199 Thirty-first and Jefferson streets
1212 Nineteenth and Market streets

Hosted by Google

1213 Second and Chestnut streets
1214 Sixteenth street and Fairmount avenue
1215 Swanson street and Washington avenue
1216 Twenty-second and Green streets
1217 Fourth and Pine streets
1218 Twentieth street and Fairmount avenue
1219 Kensington avenue and P. R. R.
1221 Marshall street and Susquehanna avenue
1223 Sixty-ninth street and Woodland avenue
1224 Eighteenth and Morris streets
1225 Twenty-first and Wharton streets
1226 Ninth street and Moyamensing avenue
1227 Forty-seventh street and Woodland avenue
1228 Main street and Pennsylvania R. R. Depot, Chestnut Hill
1229 Eighth and Reed streets
1231 Twelfth and Morris streets
1232 Fourth and Monroe streets
1233 Fifty-fifth street and Lancaster avenue
1234 Twenty-second and Spruce streets
1235 Sixteenth and Moore streets
1236 Trenton avenue and Cambria street
1237 Belgrade street and Allegheny avenue
1238 Richmond and Venango streets
1239 Twenty-ninth and Ellsworth streets
1241 Randolph and Oxford streets
1242 Stevenson lane and Bristol pike
1243 Baynton and E. Rittenhouse streets, Germantown
1244 Eleventh and Bainbridge streets
1245 Twenty-third and Hamilton streets
1246 Sixteenth and Cambridge streets
1247 Twenty-fifth and Thompson streets
1248 Thirty-first and Norris streets
1249 Marshall street and Montgomery avenue
1251 Thirty-eighth and Wallace streets
1252 Wistar street and Reading Railroad

Hosted by Google

1253 Rising Sun lane and Levick street, Lawndale
1254 Rising Sun lane and Rhawn street, Fox Chase
1255 Welsh and Ashton roads, Holmesburg
1256 York and Tabor roads
1257 York road and Fisher's lane
1258 Ridge and Parker avenues, Roxborough
1259 Ridge avenue and Shawmont, Roxborough
1261 York road and Butler street
1262 School lane and Greene street
1263 Forty-third street and Fairmount avenue
1264 Fortieth street and Fairmount avenue
1265 Perkiomen and Wylie streets
1266 Third and Market streets
1267 Thirteenth and Arch streets
1268 Twentieth street and Glenwood avenue
1269 Franklin and Diamond streets
1271 Tenth street and Sedgley avenue
1272 Nineteenth street and Montgomery avenue
1273 Eighth and Berks streets
1274 Ninth and Tasker streets
1275 Sixteenth street and Passyunk avenue
1276 Twenty-eighth and Wharton streets
1277 Twenty-third and Reed streets
1278 Twenty-first and Tasker streets
1279 Nineteenth and Moore streets
1281 Eighteenth and Mifflin streets
1282 Twenty-ninth and Clearfield streets
1283 City and Conshohocken avenues,
1284 Fifty-fourth street and City avenue
1285 City and Overbrook avenues
1286 Sixty-third street and Lancaster avenue
1287 Forty-seventh street and Gray's Ferry road
1288 Forty-sixth street and Baltimore avenue
1289 Fifty-second street and Columbia avenue
1291 Thirty-ninth and Chestnut streets

Hosted by Google

1292 Forty-eighth street and Springfield avenue
1293 Sixtieth street and Baltimore avenue
1294 Tacony and Ashburner streets
1295 Glenlock and Tyson streets, Tacony
1296 Dittman and Unruh streets, Tacony
1297 Franklin and Church streets, Frankford
1298 Richmond and Clearfield streets
1299 Frankford road and Somerset street
1312 Thompson and Clearfield streets
1314 Lawrence and Thompson streets
1315 Stonehouse lane and B. & O. R. R.
1316 Twenty-ninth street and Penrose Ferry road
1317 Chew and East Phil-Ellena streets, Germantown
1318 Apsley street and Pulaski avenue, Germantown
1319 Seymour street and Pulaski avenue, Germantown
1321 Manheim street and Wissahickon avenue, Germantown
1322 Manayunk avenue and Shurs lane
1323 Jackson and Howell streets, Wissinoming
1324 Princeton and Vandyke streets, Tacony
1325 Second and Wyoming streets, Olney
1326 Second and Bristol streets
1327 Manheim street and McKean avenue, Germantown
1328 Highland and Seminole avenues, Chestnut Hill
1329 Thirty-first street and Montgomery avenue
1331 Germantown and Hartwell avenues, Chestnut Hill
1332 East Penn and Baynton streets, Germantown
1334 American and Green streets
1335 Thompson street and Indiana avenue
1336 Orthodox and Thompson streets, Bridesburg
1337 Amber and Ann streets
1338 Coral and Arizona streets
1339 Twenty-ninth street and Passyunk avenue
1341 Fortieth street and Lancaster avenue
1342 Sixty-second street and Woodland ave., J. G. Brill, Private
1343 Chestnut street, below Eleventh, Theatre, Private

Hosted by Google

1344 Sixteenth and Cayuga streets
1345 Forty-fifth and Market streets, Hospital for Insane, Private
1346 Fiftieth and Market streets, Hospital for Insane, Private
1347 Eighteenth street and Allegheny avenue
1348 Twentieth street and Indiana avenue
1349 Fifth and Chestnut streets, Drexel Building, Private
1351 Merion and Highland avenues, Thompson's, Private
1352 Seventeenth and Spring Garden streets
1353 Meadow and Mifflin streets
1354 Third, above Wolf street
1355 Sixth and Wolf streets
1356 Eleventh and Wolf streets
1357 Fifth and Porter streets
1358 Seventh and Spruce streets
1359 Forty-second street and Girard avenue
1361 Twelfth and Poplar streets
1362 Eleventh street and Germantown avenue
1363 Rose Hill and Cambria streets
1364 Rose Hill and Clearfield streets
1365 Twenty-fifth and Norris streets
1366 Thirty-sixth and Reed streets
1367 Twenty-second and Poplar streets
1368 Thirty-eighth street and Girard avenue
1369 Twenty-seventh street and Montgomery avenue
1371 Thirty-eighth and Spring Garden streets
1372 Preston and Spring Garden streets
1373 Fountain and Silverwood streets
1374 Lyceum and Manayunk avenues, Roxborough
1375 Roxborough avenue and Belair street, Roxborough
1376 Fiftieth and Market streets
1377 Sixty-third street and Elmwood avenue
1378 Asylum pike and Tabor road
1379 Bustleton avenue and Welsh road, Bustleton
1381 Sixteenth and Ritner streets

Hosted by Google

1382 Corinthian avenue and Parrish street
1383 Twelfth and York streets
1384 Twenty-ninth street and Lehigh avenue
1385 Twenty-second street and Lehigh avenue
1386 Moyamensing avenue and Moore street
1387 Sixth and Fitzwater streets
1388 Seventh and Bainbridge streets
1389 Sumac and Freeland streets
1391 Stenton and Hillcrest avenues, Chestnut Hill
1392 Penn street and Bellfield avenue, Germantown
1393 Foulkrod and Horrocks streets
1394 Twentieth and Dauphin streets
1395 Thirty-second and Diamond streets
1396 Fifteenth and Jackson streets
1397 Sixty-third street and Lansdowne avenue
1398 Frankford avenue and Cottman street, Holmesburg
1399 Bustleton pike and Cottman street, Holmesburg
1412 Sixth and Chestnut streets
1413 Sixth and Walnut streets
1414 Front and Walnut streets
1415 Third and Walnut streets
1416 Front and Spruce streets
1417 Third and Spruce streets
1418 Second and Arch streets
1419 Tenth and Locust streets
1421 Thirteenth and Chestnut streets
1422 Eighteenth and Chestnut streets
1423 Juniper and Filbert streets
1424 Fifteenth and Arch streets
1425 Twenty-first and Arch streets
1426 Twenty-third and Race streets
1427 Third and Vine streets
1428 Seventh and Callowhill streets
1429 Ninth and Callowhill streets
1431 Nineteenth and Callowhill streets

Hosted by Google

1432 Nineteenth and Lombard streets
1433 Seventeenth and Lombard streets
1434 Seventh and Pine streets
1435 Twenty-first and Moore streets
1436 Ridge avenue and Green street
1437 Twenty-ninth street and Susquehanna avenue
1438 Twenty-third and Tasker streets
1439 Broad and Wolf streets
1441 Sixty-seventh street and Greenway avenue
1442 In rear of Independence Hall
1443 Delaware avenue and Vine street
1445 County Prison, Holmesburg
1446 Sixth and Arch streets
1447 Sixth and Spruce streets
1448 Fifth and Market streets
1449 Fourth and Arch streets
1451 Fifteenth and Lombard streets
1452 Twenty-sixth and Pine streets
1453 Sixteenth and Locust streets
1454 Ninth and Market streets
1455 Twentieth and Market streets
1456 Tenth and Arch streets
1457 Sixteenth and Vine streets
1458 Second and Vine streets
1459 Fourth and Callowhill streets
1461 Randolph and Noble streets
1462 Tenth and Spring Garden streets
1463 Thirteenth and Vine streets
1464 Front and Dauphin streets
1465 Mascher and Diamond streets
1466 Green lane and Silverwood street
1467 Rector and Pechin streets
1468 Germantown ave. and Wingohocking st., Germantown
1469 Pelham road and Emlen street, Germantown
1471 Frankford avenue and Unity street, Frankford

Hosted by Google

1472 Arrot street and Reading R. R.
1473 Thirty-fourth street and Powelton avenue
1474 Thirty-seventh and Brown streets
1475 Thompson and Kirkbride streets, Bridesburg
1476 Kensington and Lehigh avenues
1477 Seventeenth and Porter streets
1478 Eighteenth street and Moyamensing avenue
1479 Forty-ninth street and Baltimore avenue
1481 Thirty-first and Cumberland streets
1482 Thirty-second and York streets
1483 Ridge avenue and Oxford streets
1484 Fifteenth and Carpenter streets
1485 Twenty-second and Carpenter streets
1486 Thirty-second and Berks streets
1487 Ridge avenue and Diamond street
1488 Second and Somerset streets
1489 Wynnefield station, P. R. R.
1491 Milnor and Vincent streets, Tacony
1492 Fifteenth and Mount Vernon streets
1493 Ridge avenue and Delmar street
1494 Leiper and Adams streets
1495 Orthodox and Tacony streets, Miller Lock Co., Private
1496 Tacony and Robbins streets, Wissinoming, car barn, Private
1497 Eleventh and Sansom streets, Jefferson Hospital, Private
1498 Thirtieth and Pollock streets, Atlantic Refining Co., Private
1499 Thirty-fifth and Ritner streets, Philadelphia Refining Co., Private
1512 Thirty-third and Dickinson streets
1513 Fifteenth street and Lehigh avenue
1514 Twelfth and Ritner streets
1515 Fifty-first and Florence streets
1516 Seventy-second street and Greenway avenue
1517 Seventy-first street and Paschall avenue
1518 Second and Ontario streets
1519 Reed street wharf, Delaware river

Hosted by Google

1521 Sixth and Federal streets
1522 Tenth and Fitzwater streets
1523 Delaware avenue and Fitzwater street
1524 Ridge and Port Royal avenues, Telephone
1525 Front and Lombard streets
1526 Seventh and Market streets
1527 Sixteenth and Pine streets
1528 Twelfth and Chestnut streets
1529 Eighteenth and Arch streets
1531 Thirteenth and Race streets
1532 Delaware avenue and Willow street
1533 Fourth and Noble streets
1534 Eighth and Poplar streets
1535 Eleventh and Green streets
1536 Ridge avenue and Wylie street
1537 Front and Wildey streets
1538 Second and Jefferson streets
1539 Belgrade street and Columbia avenue
1541 Front and Cumberland streets
1542 Fifth and Diamond streets
1543 Tenth and Berks streets
1544 Green lane and Pechin street
1545 Main and Sharpnack streets
1546 Queen lane and Greene street
1547 Hedge and Orthodox streets, Frankford
1548 Thirty-fourth street and Fairmount avenue
1549 Richmond and Lefevre streets
1551 Fifteenth and Ellsworth streets
1552 Fifty-eighth and Market streets
1553 Buist's avenue and Island road
1554 Tinicum avenue and Island road
1556 Forty-fifth and Spruce streets
1557 Sixteenth street and Susquehanna avenue
1558 Ridge and Montgomery avenues
1559 Sixteenth street and Columbia avenue

Hosted by Google

1561 Nineteenth and Catherine streets
1562 Jasper and Adams streets
1563 Fifteenth and Diamond streets
1564 Twenty-second and Diamond streets
1565 Twenty-ninth and Diamond streets
1566 Allegheny avenue and E street
1567 Belmont and Monument avenues
1568 Rising Sun lane and Cottman street
1569 Broad and Geary streets
1571 Ninth and York streets
1572 Twenty-fifth street and Lehigh avenue
1573 Eighth and Jackson streets
1574 Carpenter and Greene streets
1575 Thirty-fourth and South streets, Exposition
1576 Frankford avenue and Wakeling street
1577 Thirty-fourth and South streets, Exposition
1578 Rising Sun and Kelly's lanes
1579 Fiftieth street and Westminster avenue
1581 Broad and Porter streets
1582 Willington and Oxford streets
1583 Twenty-fifth and Carpenter streets
1584 Cedar and York streets
1585 Sixteenth and Norris streets
1586 Sixth street and Glenwood avenue
1587 Sixty-third street and Virginia avenue
1588 Twenty-seventh street and Point Breeze avenue
1589 Thirteenth street and Glenwood avenue
1591 Ridge avenue and Crawford street
1592 Seventh and Tasker streets
1593 Seventh and Moore streets
1594 Passyunk avenue and Federal street
1595 Third and Lombard streets
1596 Richmond and Somerset streets
1597 Fifth and Lombard streets
1598 Twenty-first and Pine streets

Hosted by Google

1599 Thirteenth and Pine streets
1612 Twelfth and Arch streets
1613 Sixth and Parrish streets
1614 Seventh and Green streets
1615 Hancock and Huntingdon streets
1616 Huntingdon and A streets
1617 Front and Diamond streets
1618 Marshall street and Columbia avenue
1619 Marshall street and Girard avenue
1621 McCallum and Duval streets
1622 Green lane and St. David street
1623 Silverwood and Grape streets
1624 School and Gypsy lanes
1625 Gowen avenue and Devon lane, Germantown
1626 Main street and Washington lane, Germantown
1627 Wissahickon avenue and Walnut lane
1628 Mt. Pleasant avenue and Bryan street, Germantown
1629 Wingohocking and Sellers streets, Frankford
1631 Tackawanna and Church streets, Frankford
1632 Emerald and Westmoreland streets
1633 Sixteenth and Tasker streets
1634 Eighteenth and Ellsworth streets
1635 Sixteenth and Wharton streets
1636 Fiftieth and South streets
1637 Twenty-eighth street and Girard avenue
1638 Fifteenth and Catharine streets
1639 Twenty-first and Fitzwater streets
1641 Tulip street and Susquehanna avenue
1642 Gaul and Dauphin streets
1643 Cedar and Cumberland streets
1644 Emerald street and Lehigh avenue
1645 Cedar street and Lehigh avenue
1646 Sepviva and Dauphin streets
1647 Eadom and Kennedy streets, Frankford
1648 Thirty-third and Norris streets

Hosted by Google

1649 Westmoreland and G streets
1651 Frankford avenue and York street
1652 Fifty-fifth street and Girard avenue
1653 Forty-sixth street and Westminister avenue
1654 Hegerman and Comly streets
1655 Rhawn street and Pennypack bridge
1656 Bustleton pike and Castor road
1657 Twenty-fifth and Dickinson streets
1658 Nineteenth and Tasker streets
1659 Twentieth and McKean streets
1661 Twenty-second and Morris streets
1662 Thirty-fourth street and Allegheny avenue
1663 Sedgley avenue west of Seventeenth street
1664 Twenty-ninth and Bristol streets
1665 Fifteenth and Tioga streets
1667 Sixtieth street and Kingsessing avenue
1668 Fifty-fourth street and Chester avenue
1669 Twenty-first street and Allegheny avenue
1671 Thirtieth and Lombard streets
1672 Academy road and Grant avenue
1673 Eighteenth and Venango streets
1674 Seventy-second street and Elmwood avenue
1675 Fifty-eighth street and Thomas avenue
1676 Fifty-first street and Greenway avenue
1677 Tulip and Levick streets
1678 Nicetown and Harrowgate lanes
1679 Eighth street and Glenwood avenue
1681 Ninth street and Indiana avenue
1682 C street and Allegheny avenue
1683 Fifty-ninth street and Drexel road
1684 Fifty-second street and Westminster avenue
1685 Fifty-eighth street and Haverford avenue
1686 Fifty-first street and Girard avenue
1687 Fifty-second and Master streets
1688 Fifty-ninth and Master streets

Hosted by Google

1689 Frankford avenue and Megargee street, Holmesburg
1691 Summerdale avenue and Reading Railway, Frankford
1692 Thirty-third and Wharton streets
1693 Kolb's Bakery, Broad and Butler streets, Private
1694 Thirty-fifth street and Gray's Ferry road, Harrison's, Private
1695 Somerton pike and Reading Railway Station, Somerton Telephone
1696 Girard Point Elevators, Private
1697 Sixteenth and Spring Garden streets, U. S. Mint, Private
1698 Curtis Publishing Co., 424 Appletree street, Private
1699 Curtis Publishing Co., 418 Cherry street, Private
1712 Tenth and Callowhill streets, Theatre, Private
1713 League Island Navy Yard, Private
1714 Delaware avenue and Ann street, Reading Ry., Private
1715 Kensington avenue and Cumberland street, Theatre, Private
1716 Main street above Sumac street, Pencoyd Co., Private
1717 Thirty-third street and Lehigh avenue
1718 Twenty-sixth street and Allegheny avenue
1719 Twenty-third street and Allegheny avenue
1721 Eighteenth and Wolf streets
1722 Thirty-sixth and Ludlow streets
1723 Medico-Chirugical Hospital, Eighteenth and Cherry streets, Private
1724 Jewish Hospital, Thirteenth street and Tabor road
1725 Episcopal Hospital, Front street and Lehigh avenue
1726 Bustleton pike and Fulmer street, Bustleton
1727 Presbyterian Hospital, Thirty-ninth above Market street
1728 Frankford Arsenal, Private
1729 University Hospital, No. 3400 Spruce street
1731 German Hospital, Girard and Corinthian avenues
1732 St. Mary's Hospital, Frankford avenue and Palmer street
1733 Pennsylvania Hospital, Eighth and Spruce streets

Hosted by Google

1734 St. Timothy's Hospital, Ridge avenue and Jamestown avenue
1735 Polyclinic Hospital, Eighteenth and Lombard streets
1736 Wakeling and Tacony streets
1737 Freihofer Bakery, Twenty-fourth and Master streets, Private
1738 Methodist Hospital, Broad and Wolf streets
1739 St. Agnes Hospital, Broad and Mifflin streets
1741 St. Joseph Hospital, Seventeenth street and Girard avenue
1742 Women's Hospital, Twentieth street and Susquehanna avenue
1743 Beach and Poplar streets
1744 Meadow and Tasker streets
1745 Methodist Episcopal Orphanage, Monunmnet road east of Belmont avenue
1746 Philadelphia Home for Incurables, Forty-eighth street and Woodland avenue
1747 Sixty-fifth street and Lansdowne avenue
1748 Presbyterian Home, Fifty-eighth street and Greenway avenue
1749 St. John's Orphan Asylum, Forty-ninth street and Wyalusing avenue
1751 Fifth and Race streets
1752 Seventh and Race streets
1753 Sixth and Vine streets
1754 Delaware avenue and Race street
1755 Delaware avenue and Arch street
1756 Eighth and Vine streets
1757 Eleventh and Vine streets
1758 Front and Willow streets
1759 Second and Willow streets
1761 Fifty-second and Pine streets
1762 Tenth and Noble streets
1763 Eleventh street and Ridge avenue
1764 Twenty-eighth and Brown streets

Hosted by Google

1765 Forty-fourth street and Baltimore avenue
1766 Hermitage and Lawnton streets
1767 Umbria and Fountain streets
1768 Wakefield and Seymour streets
1769 Upsal and Jefferson streets
1771 Castor and Oxford roads
1772 Margaret and Edmund streets
1773 Thirty-sixth and Spring Garden streets
1774 Forty-fourth street and Girard avenue
1775 Gaul street and Wheatsheaf lane
1776 Richmond and Kennedy streets
1778 Twelfth and Ellsworth streets
1779 Fifteenth and Shunk streets
1781 Thirty-first and Spruce streets
1782 Twenty-fourth and Cumberland streets
1783 Twenty-eighth and Cumberland streets
1784 Thirtieth and Oxford streets
1785 Fifteenth and Bainbridge streets
1786 Mascher and Somerset streets
1787 Third and Westmoreland streets
1788 Sixty-seventh street and Lansdowne avenue
1789 Fifty-second street and Lancaster avenue
1791 Pine road and Strahle street
1792 Old Soldier's road and Rising Sun lane
1793 Twenty-eighth and Dickinson streets
1794 Penrose Ferry road and Magazine lane
1795 Cresson and Calumet streets
1796 Cresson and Crawford streets
1797 Second and Jackson streets
1798 Meadow street and Snyder avenue
1799 West side Penrose Ferry Bridge
1812 Second and Cumberland streets
1813 Delaware avenue and Robbins street
1814 Bristol pike and Comly road
1815 Eighteenth and Wingohocking streets

Hosted by Google

1816 Main and Grape streets
1817 Walnut lane and Magnolia avenue
1818 Fisher's lane and Wyoming avenue
1819 Thirty-first street and Lehigh avenue
1821 Sixty-fourth street and Woodbine avenue
1822 Welsh and Willets roads
1823 Mill street and Race road
1824 Walker and Longshore streets
1825 Walker and Comly streets
1826 Tacony and Madison streets
1827 Washington lane and Lime Kiln pike
1828 Twelfth and Snyder avenue
1829 Tacony and Fitler streets
1831 Twenty-first and Somerset streets
1832 Fifty-sixth street and Woodland avenue
1833 Island road and Bell road Station
1834
1835 Frankford road and Adams street, Weisbrod and Hess, Private
1836 Howard Hospital, Broad and Catharine streets
1837 Germantown Hospital, Penn and Chew streets, Germantown
1838 Hahnemann Hospital, Fifteenth street above Race street
1839 Maternity Hospital, Twentieth and Hamilton streets
1841 St. Luke's Hospital, 4414 North Broad street
1842 Samaritan Hospital, 3403 North Broad street
1843 Women's Hospital, Twenty-second street and North College avenue
1844 Baptist Home of Philadelphia, Seventeenth and Norris streets
1845 Mary J. Drexel Home, 2100 South College avenue
1846 German Evangelical Old Folk's Home, York road and Hunting Park avenue
1847 Germantown Poor House, Rittenhouse and Pulaski avenue
1848 Hayes Mechanics' Home, Belmont and City avenues

Hosted by Google

1849 Home for Aged Poor, Eighteenth street north of Jefferson
1851 School lane east of Gypsy lane
1852 Northern Home for Friendless Children, Twenty-third and Brown streets
1853 Odd Fellows' Home, Seventeenth and Tioga streets
1854 Home for Blind Men, 3518 Lancaster avenue
1855 Presbyterian Home for Aged Couples, Bala
1856 St. Vincent's Home, Seventieth street and Woodland avenue
1857 Old Ladies' Home, Tacony and Comly streets, Wissinoming
1858 Front and South streets
1859 Twenty-fourth and Pine streets
1861 Broad and Walnut streets
1862 New Market and Poplar streets
1863 Mascher street and Montgomery avenue
1864 Mascher and Thompson streets
1865 Cresson and East streets
1866 Mitchell and Levering streets
1867 Rochelle street and Manayunk avenue
1868 Hermitage and Silverwood streets
1869 Wayne and Coulter streets
1871 Walnut lane and Green street
1872 West Logan and Sherman streets
1873 East Ashmead and Rubicam streets
1874 Stenton avenue and Church lane
1875 Church lane and Lena street
1876 Gillingham and Mulberry streets
1877 Oakland and Orthodox streets
1878 Torresdale and Wakeling streets
1879 Forty-first street and Lancaster avenue
1881 Belmont Pumping Station
1882 Seventeenth and McKean streets
1883 Fifteenth and Morris streets
1884 Forty-first and Pine streets

Hosted by Google

1885 Thirty-third and Walnut streets
1886 Thirty-second and Sergeant streets
1887 Twenty-sixth and Cumberland streets
1889 Schuylkill avenue and Christian street
1891 Twenty-second and Ellsworth street
1892 Kensington avenue and Buckius street
1893 Eighth and Venango streets
1894 Howard street and Allegheny avenue
1895 York road and Rockland street
1896 Broad and Luzerne streets
1897 Forty-eighth street and Fairmount avenue
1898 Forty-fifth and Parrish streets
1912 Welsh road and Rowland avenue
1913 Red Lion and Knight road
1914 Thirty-seventh and Tasker streets
1915 East side of Penrose Ferry Bridge
1916 Thirty-fifth and Ainslie avenue
1917 Germantown avenue and Ruffner street
1918 Broad street and Hunting Park avenue
1921 Sixteenth street and Glenwood avenue
1922 Fifth street and Snyder avenue
1923 Fifty-eighth street and Willows avenue
1924 Frankford avenue and County line
1925 House of Correction Office, Holmesburg
1926 Convent lane and Tacony street
1927 Bath and Venango streets
1928 Forty-first street and Westminster avenue
1929 Thirty-third and Spruce streets
1931 Twentieth and Fitzwater streets, Station House
1932 Second and Christian streets, Station House
1933 Fourth and Delancey streets, Station House
1934 Fifth and Race streets, Station House
1935 Fifteenth and Locust streets, Station House
1936 Eleventh and Winter streets, Station House
1937 Third street and Fairmount avenue, Station House

Hosted by Google

1938 Tenth and Buttonwood streets, Station House
1939 Twenty-third and Brown streets, Station House
1941 Seventeenth and Wood streets, Station House
1942 Front and Master streets, Station House
1943 Vienna street and Girard avenue, Station House
1944 Tenth and Thompson streets, Station House
1945 Main and Carson streets, Manayunk, Station House
1946 Ridge and Leverington avenues, Roxborough Station House
1947 Germantown avenue and West Haines street, Germantown, Station House
1948 Twenty-seventh street and Highland avenue, Chestnut Hill, Station House
1949 Rising Sun lane and Tabor road, Olney, Station House
1951 Paul and Ruan streets, Frankford, Station House
1952 Thirty-ninth street and Lancaster avenue, Station House
1953 Twentieth and Federal streets, Station House
1954 Twenty-eighth and Ritner streets, Station House
1955 Fourth and York streets, Station House
1956 Eighth and Lombard streets, Station House
1957 Fifteenth and Vine streets, Station House
1958 Thirty-seventh street and Woodland avenue, Station House
1959 Park and Lehigh avenues, Station House
1961 4212 Ridge avenue, Falls of Schuylkill, Station House
1962 Twentieth and Jefferson streets, Station House
1963 Clearfield and Belgrade streets, Station House
1964 4750 Richmond street, Bridesburg, Station House
1965 Moyamensing avenue and Dickinson street, Station House
1966
1967 Trenton avenue and Dauphin street, Station House
1968 6834 Tacony street, Tacony, Station House
1969 Holmesburg Station House
1971 Twentieth and Berks streets, Station House
1972 Sixty-first and Thompson streets, Station House
1973 Front and Westmoreland streets, Station House

Hosted by Google

1974	3967 Germantown avenue, Station House
1975	Twenty-sixth and York streets, Station House
1976	Sixty-fifth street and Woodland avenue, Station House
1977	Seventh and Carpenter streets, Station House
1978	Fifteenth street and Snyder avenue, Station House
1979	Bustleton, Station House
1981	Fourth street and Snyder avenue, Station House
1982	
1983	
1984	
1985	
1986	
1987	
1988	
1989	
1991	
1992	
1993	Fifty-seventh and Spruce streets
1994	East side of Delaware avenue, opposite Chestnut street
1995	Seventeenth and Summer streets, Orthopædic Hospital
1996	Sixtieth and Spruce streets
1997	Twenty-seventh and Aspen streets
1998	Upper end Nixon street, Manayunk
21	Beach and Palmer streets
23	Beach and Shackamaxon streets
24	Third and Poplar streets
25	Seventh and Arch streets
26	Eighth and Market streets
27	Fifth and Spruce streets
28	Sixth and Christian streets
29	American and Dauphin streets
212	Eighth and Morris streets
213	Twenty-first and Race streets
214	Seventeenth and Huntingdon streets
215	Richmond and Bristol streets

Hosted by Google

216 Tenth and South streets
217 Twentieth and South streets
218 Eleventh and Chestnut streets
219 Pine street wharf, Delaware river
221 Frankford avenue and Oxford street
223 Seventh and Chestnut streets
224 Eighth and Master streets
225 Second and Delancey streets
226 Seventeenth and Walnut streets
227 Ninth and Bainbridge streets
228 Eighth and Race streets
229 Second and Brown streets
231 Second and Race streets
232 Twenty-fifth and Spring Garden streets
233 Second street and Columbia avenue
234 Fourth and Vine streets
235 Delaware avenue, above Poplar street
236 Ridge avenue and Vine street
237 Twenty-third and Callowhill streets
238 Twenty-second street and Pennsylvania avenue
239 Twenty-second street and Fairmount avenue
241 Front and Noble streets
242 Second street and Germantown avenue
243 Front street and Girard avenue
244 Twenty-fifth and York streets
245 Marlborough street and Girard avenue
246 Emerald street and Boston avenue
247 Eighth and Dauphin streets
248 Ninth and Parrish streets
249 Ninth street and Montgomery avenue
251 Main and Wistar streets, Germantown
252 Main street and Walnut lane, Germantown
253 Locust avenue and Chew street, Germantown
254 Sheldon and Wistar streets, Germantown

Hosted by Google

255 Ridge avenue and Clearfield street
256 Church lane and Musgrove street, Germantown
257 Old York road and Spencer street, Branchtown
258 Wayne street and Reading Railway
259 Main street and Chelten avenue, Gemantown
261 Wistar street and Godfrey avenue, Germantown
262 Thirty-sixth street and Gray's Ferry road
263 Wayne and Rittenhouse streets, Germantown
264 Main and Carpenter streets, Germantown
265 Seventieth street and Haverford avenue
266 Waterloo and Dauphin streets
267 Thirteenth street and Montgomery avenue
268 Eighteenth and Thompson streets
269 Willow Grove avenue and Norwood street
271 Forty-second and Sansom streets
272 Thirty-first and Chestnut streets
273 Thirty-first and Thompson streets
274 Thirty-seventh and Market streets
275 Stenton avenue and Fisher's lane, Germantown
276 Fiftieth street and Lancaster avenue
277 Fourth and Huntingdon streets
278 Reading Railway Depot, Chestnut Hill
279 Fiftieth street and Haverford avenue
281 Kensington avenue and Huntingdon street
282 Frankford and Lehigh avenues
283 Fifth street and Columbia avenue
284 Sixth and Master streets
285 Delaware and Washington avenues, P. R. R., Private
286 Delaware avenue, south of Walnut street, P. R. R., Private
287 Sixty-fifth street and Haverford avenue
288 Memphis and Palmer streets
289 Unity and Leiper streets, Frankford
291 Swanson and Morris streets, Baugh & Sons, Private
292 Fifteenth street and Columbia avenue
293 Sixth and Diamond streets

Hosted by Google

294 Third street and Girard avenue
295 Twelfth and Spring Garden streets
296 Forty-fifth and Aspen streets
297 Kensington avenue and Adams road, Frankford
298 Twenty-second and Westmoreland streets
299 Moyer and Cumberland streets
2112 Chestnut, below Twelfth, Keith's Theatre, Private
2113 Ripka and Mansion avenues, Manayunk
2114 Fifty-fifth and Spruce streets
2115 Germantown avenue and Bringhurst street
2116 Orthodox and Large streets
2117 Eleventh and Wharton streets
2118 Eleventh and Mifflin streets
2119 Forty-eighth and South streets
2123 Fifty-second and South streets
2124 Broad and Venango streets
2125 Third street and Sedgley avenue
2126 Seventh street and Indiana avenue
2127 Fifty-sixth street and Lansdowne avenue
2128 Fifty-first and Race streets
2129 Hellerman and K streets
2131 Twenty-sixth and Somerset streets
2132 Commercial street and Snyder avenue
2133 Fifty-second street and Gray's avenue
2134 Fifth street and Fisher's lane
2135 Levering and Cresson streets
2136 Third and Wildey streets
2137 Phipps Hospital, Pine street, east of Third street
2138 Fletcher and Wildey streets
2139 Twenty-second and Mifflin streets
2141 Delaware avenue and Robbins street, Lardners Point Pumping Station, inside
2142 Shawmont avenue above Nixon street
2143 Hegerman and Unruh streets
2144 Princeton and Tulip streets

Hosted by Google

2145 Delaware avenue and Comly street
2146 Convent road west of Penna. R. R., rear of Convent
2147 Disston and Keystone streets
2148 Unruh street and Frankford avenue
2149 Passyunk avenue and Dickinson street, County Prison
2151 Fifth street and Fairmount avenue
2152 Twenty-sixth and Olive streets
2153 Ninth and Tioga streets
2154 Friends' Home, Green street and Washington lane
2155 Allen's lane and McCallum street
2156 Tulip and Vincent streets
2157 Torresdale avenue and Longshore street
2158 Tulip and Magee streets
2159
2161
2162 York avenue and Willow street, Storage Co., Private
2163 18th and Market streets, Adams Express Co., Private
2164 Commercial avenue and Mifflin street
2165 Sixtieth and South streets
2166 17th and Stiles streets, St. Joseph's College, Private
2167 Chelten avenue and McMahon street
2168 3827 Powelton avenue, Institution for Blind Women
2169 Emerald street and Stella avenue
2171 Sixty-third and Market streets
2172 Forty-eighth and Spruce streets
2173 Fifty-first and Spruce streets
2174 Fifty-eighth and Walnut streets
2175 Fifty-fifth and Catharine streets
2176 Fifty-fourth and Baltimore avenue
2177 Amber street and Susquehanna avenue
2178 Mascher street and Glenwood avenue
2179 A and Ontario streets
2181 C and Ontario streets
2182 D and Westmoreland streets
2183 E and Ontario streets

Hosted by Google

2184 G and Tioga streets
2185 Fifth and Bristol streets
2186 Rector east of Cresson street
2187 Fifty-third and Race streets
2188 Poor House, 35th Ward, Grover and Faunce streets
2189 Seventeenth and Venango streets
2191 Eighth and Porter streets
2192 Fifty-first and Chester avenue
2193 Stenton avenue and Haines street
2194 Eleventh and Porter streets
2195 Sixty-second and Race streets
2196 Water and Mifflin streets
2197 Twenty-second and Master streets
2198 Third and Reed streets
2199
2212
2213 Fifteenth and Poplar streets
2214 Ridge avenue and Green street
2215 10th and Clinton streets, Clinton Apartment House
2216 Ashland below Lewis street, Frankford, American Fork and Hoe Co., Private
2217 Broad and Locust streets
2218 Second and Walnut streets
2219 Second and South streets
2231 Fifty-first and Walnut streets
2232 Fifty-seventh street and Chester avenue
2233
2234 Sedgley avenue and York street
2235 Twenty-second and Dauphin streets
2236 Thirtieth street and Sedgley avenue
2237 Allegheny avenue and A street
2238 B and Somerset streets
2239 Fifty-third street and Girard avenue
2241 Fifty-first and Parrish streets
2242 Fifty-seventh and Thompson streets

Hosted by Google

2243 Sixty-fourth and Callowhill streets
2244
2245 Rising Sun lane and Benner street
2246 Thirteenth and Clearfield streets
2247 New Second and McKean streets
2248 Forty-ninth street and Glenmore avenue
2249 Sixty-first street and Gray's avenue
2251 Tacony and Linden streets
2252 Poquessing avenue and Fitler street
2253 Oak lane and Warnock avenue
2254 Thirteenth street and Chelten avenue
2255
2256 Fifth street and Tabor road
2257 Chelten avenue and Lime Kiln pike
2258 Eleventh and Loudon streets
2259 Ashburner and Dittman streets
2261 Tulpehocken and McCallum streets
2262 Chestnut and Germantown avenues
2263 Bayton and High streets
2264 Armat and Morton streets
2265 Wissahickon avenue and Price street
2266
2267 Chelten avenue and Bayton street
2268 112 North Broad street, Fidelity Bldg., Private
2269 Chelten avenue and Sprague street
2271 Johnson and Sherman streets
2272 Musgrove and Horter streets
2273 Germantown and Mermaid avenues
2274 Ridge avenue and County line
2275 Hunting Park avenue and Clarissa street
2276 Eleventh street and Fisher's lane
2277 Fifty-fourth and Walnut streets
2278 Franklin street and Girard avenue, Theatre, Private
2279 Sixty-third street and Kingsessing avenue
2281 Sixty-first and Walnut streets

Hosted by Google

2282 Fifteenth and Buttonwood streets
2283 South Penn Square and Juniper street
2284
2285 Wyoming avenue and west end of Rowlandville Bridge
2286 Forty-ninth street and Botanic avenue
2287 Second and Luzerne streets
2288 Forty-eighth street and Leidy avenue, P. R. R. Co., Private
2289 Forty-ninth street below Gray's avenue, P. R. R. Co., Private
2291 Delaware avenue and Spruce street, Pier 18, P. R. R. Co., Private
2292 Delaware avenue and Lombard street, Pier 24, P. R. R. Co., Private
2293 Eighth and Chestnut streets
2294 Thirty-third street and Susquehanna avenue
2295 Fourth street and Girard avenue
2296 Ninth street and Girard avenue
2297 Twenty-second above Locust street
2298
2299
2312 Juniper and Filbert streets, Evening Bulletin, Private
2313
2314
2315
2316
2317
2318
2319
2321
2322
2323
2324
2325
2326

Hosted by Google

2327
2328
2329
2331
2332
2334
2335
2336
2337 Eighteenth and Cambria streets
2338 Juniper street and Moyamensing avenue
2339 Girard avenue west of Norris street
2341 Second and Dickinson streets
2342 Thirteenth and Lombard streets
2343 Twelfth and Pine streets
2344 Darien and Noble streets
2345 Randolph street and Montgomery avenue
2346 Thirteenth street and Girard avenue
2347 Cedar street and Allegheny avenue
2348 Nineteenth and York streets
2349 Second street and Erie avenue
2351 Sixty-second and Callowhill streets
2352 Twentieth and Ritner streets
2353 Eleventh and Huntingdon streets
2354 Twenty-second and Somerset streets
2355 East Park, near Strawberry Mansion
2356 Germantown avenue above Rittenhouse street
2357
2358
2359
2361
2362
2363
2364
2365
2366

Hosted by Google

2367
2368
2369
2371 Broad and Poplar streets, Philadelphia Opera House, Private
2372
2373
2374
2375
2376
2377
2378
2379
2381
2382
2383
2384
2385
2386
2387
2388
2389
2391
2392
2393
2394
2395
2396
2397
2398
2399
2412
2413
2414
2415

Hosted by Google

2416
2417
2418
2419
2421
2422
2423
2424
2425
2426
2427
2428
2429
2431
2432
2433
2434
2435
2436
2437
2438
2439
2441
2442
2443
2445
2446
2447
2448
2449
2451
2452
2453
2454
2455

Hosted by Google

2456
2457
2458
2459
2461
2462
2463
2464
2465
2466
2467
2468
2469
2471
2472
2473
2474
2475
2476
2477
2478
2479
2481
2482
2483
2484
2485
2486
2487
2488
2489
2491
2492
2493
2494

Hosted by Google

2495				
2496				
A 2497	Twenty-sixth and Allegheny ave.,	P. R. T. Co.,		Private
A 2498	Nineteenth and Market streets,	Subway,		Private
A 2499	Twenty-third and Market streets,	Subway,		Private.
A 2512	Eighth and Dauphin streets,	Phila. R. T. Co.,		Private
A 2513	Eleventh and Colona streets,	Phila. R. T. Co.,		Private
A 2514	Fifteenth and Cumberland streets	"	"	"
A 2515	Fifteenth and Huntingdon streets	"	"	"
A 2516	Lehigh avenue and Hancock street	"	"	"
A 2517	Kensington ave. and Cumberland	"	"	"
A 2518	Frankford avenue, below Lehigh	"	"	"
A 2519	Richmond st. and Allegheny ave.	"	"	"
A 2521	Frankford ave. and Bridge street	"	"	"
A 2522	Third st. and Wyoming ave.	"	"	"
A 2523	Third st. and Wyoming ave.	"	"	"
A 2524	Germantown and Westview aves.	"	"	"
A 2526	Thirty-second and Dauphin sts.	"	"	"
A 2527	Twenty-seventh st. and Girard ave.	"	"	"
A 2528	Twenty-fourth and Fairmount ave.	"	"	"
A 2529	Belmont ave. and Thompson st.	"	"	"
A 2531	Forty-third st. and Lancaster ave.	"	"	"
A 2532	Forty-first st. and Haverford ave.	"	"	"
A 2534	Forty-second and Chestnut sts.	"	"	"
A 2535	Twenty-fifth and South streets	"	"	"
A 2536	Schuylkill ave., above Catherine	"	"	"
A 2537	Forty-ninth st. and Woodland ave.	"	"	"
A 2538	Sixteenth and Jackson streets	"	"	"
A 2539	Thirteenth and Jackson streets	"	"	"
A2541	Beach st. and Fairmount ave.	"	"	"
A 2542	Delaware ave. and Poplar st.	"	"	"
A 2543	Thirteenth and Mt. Vernon sts.	"	"	"
A 2544	Thirty-fourth st. and Lehigh ave.	"	"	"
A 2545	Schuylkill ave. and South street	"	"	"
A 2546	Thirty-third and Market streets	"	"	"

Hosted by Google

A 2547 Thirty-sixth and Gray's Ferry road P. R. T. Co., Private
A 2548 Fifth and Jackson streets " " "
A 2549 Fifteenth and Market streets, Subway, Private
A 2551 Delaware ave., above Market street, Clyde Line, Private
A 2552 Delaware and Fairmount aves., Franklin Baker Co., Private
A 2553 American street and Columbia avenue, Collins Manufact. Co., Private
A 2554 Eighth and Market streets, Lit Bros., Private
A 2556 Brown street west of Forty-third street, Evans & Sons, Private
A 2557 3216 Walnut street, Galloway Co., Private
A 2558 Franklin and Willow streets, Brown & Bailey Co., Private
A 2559 Fifteenth street and Lehigh avenue, Moore, White Co., Private
A 2561 Broad and Locust streets, Hotel Walton, Private
A 2562 East side of Fourth street south of Montgomery avenue, Hospital, J. B. Stetson, Private
A 2563 West side of Fourth street south of Montgomery avenue, Shipping Dept., J. B. Stetson, Private
A 2564 West side of Cadwallader street south of Montgomery avenue, Engine Room, J. B. Stetson, Private
A 2565 Eighth and Willow streets, National Metal Edge Box Co., Private
A 2567 N. E. corner American street and Lehigh avenue, North Bros. Mfg. Co., Private
A 2568 S. E. corner Sixth street and Columbia avenue, Feister Printing Co., Private
A 2569 1231-1239 Callowhill street, Lanston Monotype Machine Co., Private
A 2571 Coral street north of Wheatsheaf lane, Robert H. Foerderer Co., Private
A 2572 Paul street south of Vandyke street, Robert H. Foerderer Co., Private

Hosted by Google

A 2573 Bermuda and Margaret streets, Frankford, Barrett Mfg. Co., Private
A 2574 1122 Chestnut street, B. F. Dewees, Private
A 2575 Lewis and Ashland streets, Delta Spinning Co., Private
A 2576 Seventeenth street and Fairmount avenue. A. F. Bornot Co., Private
A 2577 Seventh street and Glenwood avenue, Scott Paper Co., Private
A 2578 McFarren street east of Germantown avenue, F. W. Walter Co., Private
A 2579 Wayne and Berkley streets, Glen Echo Mills, Private
A 2581 Chestnut street west of Ninth street, Wm. H. Hoskins Co., Private
A 2582 Nineteenth street and Allegheny avenue, Electric Storage Battery Co., Private
A 2583 Wayne and Bristol streets, E Stanley Perkins, Private
A 2584 Twelfth and Chestnut streets, S. S. White Dental Mfg. Co., Private
A 2585 Fourth street and Sedgley avenue, S. Bowen's Sons, Private
A 2586 Twelfth street above Arch street, Globe Printing Co., Private
A 2587 Twenty-fifth street and Washington avenue, Wm. Wharton, Jr., & Co., Private
A 2588 Twenty-third street and Washington avenue, Phila. Roll & Machine Co., Private
A 2589 Twelfth street below Walnut street, S. S. White Dental Mfg. Co., Private
A 2591 Tackawanna and Gillingham strets, S. S. White Dental Mfg. Co., Phila., Private
A 2592 Twenty-ninth street and Gray's Ferry road, Ammonia Co. of Phila., Private
A 2593 Gray's Ferry road west of Thirty-first street, Kalion Chemical Co., Private

Hosted by Google

A 2594 Germantown avenue above Hunting Park avenue, Jno. J. Felin & Co., Private
A 2595 Seventeenth and Cayuga streets, Holland Laundry, Private
A 2596 Chestnut street below Sixth street, Independence Hall, inside
A 2597 Tacony and Magee streets, Tacony Iron Co., Private
A2598 New Market and Poplar streets, Kugler Sons, Private
A 2599
A 2612 918 Beach street, C. W. Nichols, Private
A 2613 1218 Chestnut street, Baily, Banks & Biddle, Private
A 2614 1424 Chestnut street, Jacob Reed & Sons, Private
A 2615 Twenty-fourth and Master streets, Freihofer's Bakery, Private
A 2616 Tacony and Lewis streets, J. Illingsworth Co., Private
A 2617 Twenty-fourth and Hamilton streets, Fleers Co., Private
A 2618 Third and Ontario streets, Long Bros., Private
A 2619 Eighth and Chestnut streets, Green's Hotel, Private
A 2621 Marshall street and Girard avenue, Theatre, Private
A 2622 Eighth street below Vine street, Forepaugh's, Private
A 2623 1041 North Lawrence street, Bodenstein & Co., Private
A 2624 1825 East Boston avenue, Pierson & Co., Private
A 2625 Huntingdon and Thompson streets, Lewis Bros., Private
A 2626
A 2627 1016 Chestnut street, Blasius, Private
A 2628 Eighteenth street and Fisher's lane, Freidberger's, Private
A 2629 405 Brown street, Lincoln Furniture Co., Private
A 2631 1221 Columbia avenue, Forrest Laundry, Private
A 2632 236 South Ninth street, Laundry of America, Private
A 2633 1025 Hamilton street, Underwood & Co., Private
A 2634 Girard and Merion avenue, Standard Roller Bearing Co., Private
A 2635 Second and Cambria streets, Bockman & Co., Private

Hosted by Google

A 2636 Cadwallader street and Montgomery avenue, J. B. Stetson, Private
A 2637 Coral and Adams streets, Arrott Paper Mills, Private
A 2638 Seventh street and Lehigh avenue, Ivins, Dietz & Magee, Private
A 2639 Fourth and Cambria streets, Stead, Miller & Co., Private
A 2641 A street and Indiana avenue, Dunlap Mills, Private
A 2642 Howard and Berks streets, Alex. Adaire, Private
A 2643 Front and Noble streets, P. & R. R. Co., Private
A 2644 Delaware avenue and Chestnut street, P. & R. R. Co., Private
A 2645 Thirteenth and Callowhill streets, P. & R. R. Co., Private
A 2646 Nicetown lane and E street, Earley & Co., Private
A 2647 Thirteenth and Walnut streets, St. James Hotel, Private
A 2648 921 North Delaware avenue, Henson & Pierson, Private
A 2649 411 North American street, Delaware Cold Storage Co., Private
A 2651 50 North Delaware avenue, Philadelphia Freezing Co., Private
A 2652 1113 Beach street, S. B. Voorman, Private
A 2653 1109 Market street, Phila. Inquirer, Private
A 2654 723 North Front street, Wilt & Son, Private
A 2655 Bridge and Mulberry sttrets, Wolstencroft Co., Private
A 2656 272 South Second street, E. C. Nice, Private
A 2657 Wheatsheaf lane and Gaul street, Tunnell & Co., Private
A 2658 Broad and Washington avenue, U. S. Quarter Master, Private
A 2659 816 North Lawrence street, Sheip & Vandegrift Co., Private
A 2661 1147 Beach street, J. W. Janney Private
A 2662 46 Richmond street, Ajax Metal Co., Private
A 2663 1429 South Fifth street, Mt. Sinai Hospital, Private
A2664 1021 North Delaware avenue, Paxson & Co., Private

Hosted by Google

A 2665 428 North Thirteenth street, Stewart Bldg., Private
A 2667 Fiftieth street and Lancaster avenue, Penn Iron Co., Private
A 2668 109 North Twenty-second street, Initial Towel Co., Private
A 2669 Thirty-sixth and Gray's Ferry road, Barrett Mfg. Co., Private
A 2671 Washington avenue and Gray's Ferry road, U. S. Quarter Master Office, Private
A 2672 802 Sansom street, Royal Storage Co., Private
A 2673 Ninth and Chestnut streets, Continental Hotel, Private
A 2674 Ninth and McKean streets, Burt Bros., Private
A 2675 509 South Tenth street, Johnson Ink Co., Private
A 2676 514 Ludlow street, Pepper Bldg., Private
A 2677 Germantown and Sedgley aves., P. Elmer Weitzel & Bro., Private
A 2678 Frankford avenue and Westmoreland street, Wolstenholm Co., Private
A 2679 Swanson and Ritner streets, Johnson Ink Co., Private
A 2681 Broad and Sansom streets, Union League, Private
A 2682 Fifth and Locust streets, T. Palmer, Private
A 2683 Twenty-fourth and Vine streets, Newton Machine Tool Co., Private
A 2684 Howard and Jefferson streets, Arrott Power Co., Private
A 2685 818 Chestnut street, Horn & Hardart Co., Private
A 2686 Howard street below Jefferson street, Arrott Power Co., Private
A 2687 237 Dock street, Dr. Jayne, Private
A 2688 Seventy-third street and Woodland avenue, Fels & Co., Private
A 2689 Frankford avenue and Wildey street, Otis Elevator Co., Private
A 2691 Twentieth street and Glenwood avenue, Fite & Arbello Co., Private

Hosted by Google

A 2692 Twentieth street and Glenwood avenue, Chas. Este Co., Private
A 2693
A 2694
A 2695
A 2696
A 2697
A 2698
A 2699
2712
2713
2714
2715
2716
2717
2718
2719
2721
2722
2723
2724
2725
2726
2728
2729
2731
2732
2733
2734
2735
2736
2737
2738
2739
2741

Hosted by Google

2742
2743
2744
2745
2746
2747
2748
2749
2751
2752
2753
2754
2755
2756
2757
2758
2759
2761
2762
2763
2764
2765
2766
2767
2768
2769
2771
2772
2773
2774
2775
2776
2778
2779
2781

Hosted by Google

2782
2783
2784
2785
2786
2787
2788
2789
2791
2792
2793
2794
2795
2812
2813
2814
2815
2816
2817
2818
2819
2821
2822
2823
2824
2825
2826
2827
2829
2831
2832
2833
2834
2835
2836

Hosted by Google

2837
2838
2839
2841
2842
2843
2844
2845
2846
2847
2848
2849
2851
2852
2853
2854
2855
2856
2857
2858
2859
2861
2862
2863
2864
2865
2866
2867
2868
2869
2871
2872
2873
2874
2875

Hosted by Google

2876
2877
2878
2879
31 Seventeenth and Market streets
32 Twenty-first and Market streets
34 Twentieth and Arch streets
35 Twenty-first and Callowhill streets
36 Seventeenth and Callowhill streets
37 Broad street and Fairmount avenue
38 Eighteenth street and Fairmount avenue
39 Fourth and Market streets
312 Thirty-second and Chestnut streets
313 Thirty-ninth street and Woodland avenue
314 Forty-second street and Woodland avenue
315 Gray's Ferry road and Woodland avenue
316 Gray's lane and Woodland avenue
317 Blue Bell and Woodland avenue
318 Fortieth and Locust streets
319 Twenty-sixth and Brown streets
321 Forty-eighth and Market streets
322 Beach street and Fairmount avenue.
323 Delaware avenue and Walnut street
324 Twelfth and Filbert streets
325 Front and Tasker streets
326 Ninth and Mifflin streets
327 Thirteenth and Mifflin streets
328 Broad and Chestnut streets
329 Delaware avenue and Market street, **P. R. R., Private**
331 Trenton avenue and Adams street
332 Sixth and Cambria streets
334 Twenty-second and Bainbridge streets
335 Arrott and Leiper streets, Frankford
336 Frankford avenue and Luzerne street
337 Rhawn and Jackson streets, Holmesburg

Hosted by Google

338 Longshore street and Bristol pike
339 Fourth street and Montgomery avenue
341 Fifty-fourth street and Wyalusing avenue
342 Seventeenth street and Washington avenue
343 Sixteenth and Fitzwater streets
344 Sixth and Race streets
345 Twentieth and Tioga streets
346 Sixty-first and Naudain streets
347 Gray's lane and Baltimore avenue
348 Sixtieth and Vine streets
349 American and Master streets
351 Manheim and Wayne streets, Germantown
352 Fortieth and Market streets
353 Powelton avenue and Market streets
354 Main street and Mt. Airy avenue, Germantown
355 Eighteenth and Green streets
356 Thirty-sixth street and Haverford avenue
357 Sixty-first street and Lansdowne avenue
358 Sixty-third and Vine streets.
359 Fifty-sixth and Vine streets
361 Front and York streets
362 Eighth and Walnut streets
363 Kensington avenue and Tioga street, Harrowgate
364 Gaul and Adams streets
365 Hutingdon and Memphis streets
366 Twenty-fifth and Poplar streets
367 Fifth and Poplar streets
368 Broad and Wallace streets
369 Allen's lane and P. R. R., Mount Airy
371 Thirteenth and Jefferson streets
372 Ninth and Jefferson streets
373 American and Diamond streets
374 Eleventh street and Girard avenue
375 Armat and Lena streets, Germantown
376 Tenth and Diamond streets

Hosted by Google

377 Twenty-ninth and Master streets
378 Point Breeze avenue and Dickinson street
379 New Market and Green streets
381 Front street and Montgomery avenue
382 Hope and Huntingdon streets
383 Eleventh and Catherine streets
384 Richmond and Tioga streets
385 Twenty-seventh and Jefferson streets
386 Thirty-sixth street and Fairmount avenue
387 Eighth street and Fairmount avenue
388 Tenth and Poplar streets
389 Eighth street and Columbia avenue
391 Eighth and Callowhill streets
392 Eleventh and Arch streets
393 Thirteenth and Market streets
394 Front and Reed streets
395 Thirty-ninth and Aspen streets
396 Eleventh street and Columbia avenue
397 Twelfth and Walnut streets
398 Twelfth and Race streets
399 Forty-second street and Wyalusing avenue
3512
3513
3514
3515
3516
3517
3518
3519
3521
3522
3523
3524
3525
3526

Hosted by Google

3527
3528
3529
3531
3532
3533
3534
3536
3537
3538
3539
3541
3542
3543
3544
3545
3546
3547
3548
3549
3551
3552
3553
3554
3555
3556
3557
3558
3559
3612
3613
3614
3615
3616
3617

Hosted by Google

3618
3619
3621
3622
3623
3624
3625
3626
3627
3628
3629
3631
3632
3633
3634
3635
3637
3638
3639
3641
3642
3643
3644
3645
3646
3647
3648
3649
3651
3652
3653
3654
3655
3656
3657

Hosted by Google

3658
3659
41 Second street and Fairmount avenue
42 Fifth and Chestnut streets
43 Front and Vine streets
45 Second and Callowhill streets
46 Second and Norris streets
47 Twenty-third and South streets
48 Thirty-second and Market streets
49 Fourth and Oxford streets
412 Sixth and Mifflin streets
413 Wilde and Kram streets, Manayunk
414 Twelfth and Reed streets
415 Thirtieth and Arch streets, Lower Box, P. R. R., Private
416 Thirty-second and Market streets, P. R. R., Private
417 Thirtieth and Race streets, Lower Box, P. R. R., Private
418 Twenty-third and Spruce streets
419 Second and York streets
421 Coral street and Susquehanna avenue
422 Twelfth and Thompson streets
423 Belmont avenue and Jefferson street
424 Thirtieth and Arch streets, Lower Box, P. R. R., Private
425 Frankford and East Girard avenues
426 Memphis and Berks streets
427 Second and Venango streets, Potters' Sons, Private
428 Fifth street and Lehigh avenue
429 Kensington avenue and Somerset street
431 Third and Noble streets
432 Third and Bainbridge streets
433 Thompson and Cambria streets
434 Third and Fitzwater streets
435 Penn and Chew streets, Germantown
436 Adams and Wingohocking streets, Frankford
437 Main and Foulkrod streets, Frankford
438 Twenty-second and Berks streets

Hosted by Google

439 Frankford avenue and Welsh road, Holmesburg
441 Fifth and Jefferson streets
442 Tenth and Race streets
443 Third street and Indiana avenue
445 Second street and Allegheny avenue
446 Front and Thompson streets
447 Lawrence and Somerset streets
448 Trenton and Allegheny avenues
449 Thirteenth and Fitzwater streets
451 Thirteenth and Tasker streets
452 Fifteenth and Reed streets
453 Twentieth and Reed streets
454 Twenty-fourth street and Washington avenue
455 New Market and Pegg streets
456 Thirtieth street and Gray's Ferry road
457 Twenty-second and Catharine streets
458 Sutherland avenue and Catharine street
459 Fifth and Fitzwater streets
461 Eighteenth and South streets
462 Broad and South streets
463 Orthodox and Dittman streets, Frankford
464 Oak lane and York road, Milestown
465 Richmond and Cumberland streets
466 Fourth and Jackson streets
467 Fortieth and Parrish streets
468 Front and Carpenter streets
469 Third and Callowhill streets
471 Thirteenth street and Columbia avenue
472 Park avenue and Diamond street
473 Twenty-sixth street and Ridge avenue
474 Thirty-third and Chestnut streets
475 Twenty-second and York streets
476 Nineteenth and Brown streets
477 Twenty-third and Vine streets
478 Twentieth and Race streets

Hosted by Google

479 Seventeenth and Race streets
481 Seventeenth and Diamond streets
482 Twenty-first and South streets
483 Broad and Fitzwater streets
484 Ridge avenue and Parrish streets
485 Twenty-fifth and Mifflin streets
486 Twenty-third and Pine streets
487 Twentieth and Spruce streets
488 Twenty-seventh and Parrish streets
489 Nineteenth and Spring Garden streets
491 Eighteenth street and Passyunk avenue
492 Fifty-second and Market streets
493 Forty-fourth street and Haverford avenue
494 Haines and Morton streets, Germantown
495 Fifteenth and Chestnut streets
496 Sixteenth and Chestnut streets
497 Forty-ninth street and Parkside avenue
498 Forty-eighth street and Lancaster avenue
499 Thirteenth and Buttonwood streets
4112
4113
4114
4115
4116
4117
4118
4119
4121
4122
4123
4124
4125
4126
4127
4128

Hosted by Google

4129
4131
4132
4133
4134
4135
4136
4137
4138
4139
4142
4143
4144
4145
4146
4147
4148
4149
4151
4152
4153
4154
4155
4156
4157
4158
4159
4161
4162
4163
4164
4165
4166
4167
4168
4169

Hosted by Google

5 Second street and Washington avenue
51 York avenue and Buttonwood street
52 Fifth and Callowhill streets
53 Ninth and Green streets
54 Eleventh street and Washington avenue
56 Tenth and Callowhill streets
57 Broad and Spring Garden streets
58 Front and Race streets
59 Thirteenth and Brown streets
512 Ninth and Spruce streets
513 Eleventh and Walnut streets
514 Sixteenth and Race streets
515 Broad and Wharton streets
516 Broad and Pine streets
517 Germantown avenue and New Market street
518 Fourth and Master streets
519 Seventeenth and Tioga streets
521 Ninth and Arch streets
522 Sixteenth and Wallace streets
523 Fourth and George streets
524 Fourth and Green streets
525 Germantown avenue and Berks street
526 Seventh and Oxford streets
527 Third street and Columbia avenue
528 Thirty-second and Spring Garden streets
529 Water and Moore streets
531 Fourth and Carpenter streets
532 Broad and Cuthbert streets
533 Thirtieth and Dauphin streets
534 Twenty-seventh and South streets
535 Third and Race streets
536 Fourth and Race streets
537 Seventh and Spring Garden streets
538 Twenty-fifth and Lombard streets
539 Third and Somerset streets

Hosted by Google

541 Seventh and Poplar streets
542 Second and Thompson streets
543 Chelten and Pulaski avenues, Germantown
544 Eleventh and Moore streets
545 Wakefield and Ashmead streets, Germantown
546 Fifth and Pike streets
547 Germantown and Lehigh avenues
548 Eighteenth and Spruce streets
549 Twenty-third and Market streets
551 Twenty-second street and Passyunk avenue
552 Broad and Oregon streets
553 Gaul and Somerset streets
554 Delaware avenue and Weccacoe streets
556 Ninth and Ellsworth streets
557 Fifteenth and Spruce streets
558 Thirty-fourth street and Lancaster avenue
559 Seventeenth street and Indiana avenue
561 Thirteenth and Carpenter streets
562 Meadow and Dickinson streets
563 Thirtieth and Locust streets
564 Marshall and York streets
565 Tenth and Dauphin streets
566 Fourth and Ontario streets
567 Thirtieth street and Girard avenue
568 Springfield avenue and P. R. R., Chestnut Hill
569 Church and Elizabeth streets, Frankford
571 Third and Cumberland streets
572 Frankford avenue and Cumberland street
573 Front and Somerset streets
574 Trenton avenue and Tioga street
575 Twelfth street and Fairmount avenue
576 Tenth and Chestnut streets
577 Twelfth and Wallace streets
578 Unity and Paul streets, Frankford
579 Bridge street and Bustleton pike, Frankford

Hosted by Google

581 Eighteenth street and Columbia avenue
582 Amber and York streets
583 Fifty-second street and Baltimore avenue
584 Coral and Cumberland streets
585 Twentieth street and Columbia avenue
586 Harvey and Manor streets, Manayunk
587 St. David's and Hermitage streets, Manayunk
588 Seventh street and Lehigh avenue
589 St. David's and Conaroe streets, Manayunk
591 Richmond street and Susquehanna avenue
592 Frankford avenue and Oxford street, Frankford
593 Tacony and Sanger streets, Frankford
594 Thirty-first street, above Powelton avenue
595 Fifty-third street and Haverford avenue
596 Fifty-eighth street and Elmwood avenue
597 Thirty-fourth and Market streets
598 Lancaster avenue and Thirty-eighth street
599 Fifty-fifth street and Haverford avenue
5112
5113
5114
5115
5116
5117
5118
5119
5121
5122
5123
5124
5125
5126
5127
5128

Hosted by Google

5129
5131
5132
5133
5134
5135
5136
5137
5138
5139
5141
5142
5143
5144
5145
5146
5147
5148
5149
5152
5153
5154
5155
5156
5157
5158
5159
6 Fifth street and Washington avenue
61 Second and Laurel streets
62 Frankford avenue and Laurel streets
63 Front and Chestnut streets
64 Howard street and Columbia avenue
65 Fifth and Arch streets
67 Broad and Callowhill streets
68 Sixth street and Fairmount avenue

Hosted by Google

69 Front and Almond streets
612
613 Thirteenth and Chestnut streets, Wanamaker's, Private
614 Broad and Filbert streets, Masonic Temple, Private
615 Broad and Filbert streets, Masonic Temple, Private
616 Fourth and South streets
617 Frankford avenue and Eyre street
618 Twelfth and Callowhill streets
619 American and Oxford streets
621 Front and Queen streets
622 Hancock and Master streets
623 Delaware avenue and South street
624 Fourth and Mifflin streets
625 Second and Wharton streets
626 Second and Monroe streets
627 Thirteenth and South streets
628 Fourth and Wharton streets
629 Fifty-eighth street and Woodland avenue
631 Twentieth and Christian streets
632 Twenty-fifth and Christian streets
633 Twelfth street and Lehigh avenue
634 Carpenter street and P. R. R., Germantown
635 Washington lane and Chew street, Germantown
636 Germantown avenue and Westmoreland street
637 A street and Lehigh avenue
638 Friends' Insane Asylum, Frankford
639 Sixteenth and Federal streets
641 Tucker street and P. R. R., Frankford, Yerkes & Plumb, Private
642 Trenton and Erie avenues, Schlicter's Mill, Private
643 Frankford avenue and Cambria street
644 Nineteenth and Westmoreland streets
645 Fourth street and Susquehanna avenue
646 Eleventh and Jefferson streets
647 Eleventh and Market streets, Bingham House, Private

Hosted by Google

648 Nineteenth and Oxford streets
649 Ninth and Catherine streets
651. Broad and Buttonwood streets, Hoopes & Townsend, Private
652 Sixteenth and Brandywine streets, Hoopes & Townsend, Private
653 Sixteenth and Hamilton streets, Sellers & Co., Private
654 Fifty-fourth and Pine streets
655 Mascher and Cumberland streets
656 Twenty-second and Arch streets, American Meter Company, Private
657 Sixteenth and Christian streets
658 Eighteenth and Christian streets
659 Fifteenth and Callowhill streets
661 Thirty-sixth and Walnut streets
662 Thirty-third street and Gray' Ferry road
663 Twenty-fifth and Oxford streets
664 Bridge street and Frankford creek
665 Richmond street and Wheatsheaf lane
667 Tacony and Cottman streets
668 Bristol pike and Academy road
669 Tacony and Rhawn streets
671 Broad and Hamilton streets, Baldwin's, Private
672 Seventeenth and Hamilton streets, Baldwin's, Private
673 Gray's Ferry road and Catherine street, U. S. Naval Asylum, Private
674 Huntingdon and Thompson streets, Lewis Bros., Private
675 Tulip and York streets
676 Trenton avenue and Somerset street
677 Tucker and Bermuda streets
678 Thompson street and East Columbia avenue
679 Frankford avenue and Thompson street
681 Hancock and Berks streets
682 Sixth and Huntingdon streets
683 Thirty-first and Reed streets

Hosted by Google

684 Broad street and Indiana avenue
685 Front and Richmond streets
686 Huntingdon and Emerald streets
687 Twenty-fifth and Callowhill streets
688 Broad and Ontario streets
689 Nineteenth street and Washington avenue
691 Eleventh and Cambria streets
692 School lane and Wissahickon avenue
693 Main street, below Walnut lane, Manayunk
694 Upsal and Greene streets, Germantown
695 Main and Seville streets, Manayunk
696 Kensington and Allegheny avenues
697 Seventeenth and Arch streets
698 Nineteenth and Walnut streets
699 Tulip and Cumberland streets
7 Eighth street and Washington avenue
71 Third and Berks streets
72 Twenty-first street and Washington avenue
73 Richmond and Norris streets
74 Richmond street and Lehigh avenue
75 Fifth and Morris streets
76 Ridge avenue and Scott's lane
78 Front and Norris streets
79 Knorr and Milnor streets, Tacony
712 Front and Callowhill streets
713 Eighth and Arch streets
714 Mascher and Jefferson streets
715 Eleventh and Parrish streets
716 Seventh and Brown streets
717 American and Laurel streets
718 Fifteenth and Dauphin streets
719 Eighteenth and Dauphin streets
721 Twelfth and Berks streets
722 Broad and Vine streets
723 Twenty-first street, below Norris

Hosted by Google

724 Broad and Master streets
725 Seventh and Thompson streets
726 Reese and Dauphin streets
727 Eleventh and Ontario streets
728 Twenty-sixth street and Columbia avenue
729 Nineteenth and Delancey streets
731 Twentieth and Chestnut streets
732 Twenty-second and Callowhill streets
733 Forty-fourth and Sansom streets
734 Eighteenth and Wharton streets
735 Lancaster avenue and Forty-second street
736 Mount Moriah lane and Woodland avenue
737 Thirty-fifth and Hamilton streets
738 Thirty-ninth street and Powelton avenue
739 Forty-third and Pine streets
741 Fifth and Walnut streets
742 Ball and Beach streets
743 Eighteenth and Oxford streets
744 Broad and Parrish streets
745 Frankford avenue and Blakiston street, Holmesburg
746 Longshore and Edmund streets, Tacony
747 Thirteenth and Cumberland streets
748 Forty-ninth street and Chester avenue
749 Graver's lane and Reading Railway, Chestnut Hill
751 Thirtieth and Market streets, Upper Box
752 Franklin and Vine streets
753 Front street and Susquehanna avenue
754 Delaware avenue and Spruce street
755 Broad and Oxford streets
756 Twentieth and Morris streets
757 Tenth and Carpenter streets
758 Twelfth and Christian streets
759 Twenty-ninth and York streets
761 Second and Noble streets
762 Limekiln pike and Haines street, Germantown

Hosted by Google

763 Wissahickon and Hunting Park avenues
764 Thirtieth street and Rex avenue, Chestnut Hill
765 Main and Rector streets, Manayunk
766 Broad and Norris streets
767 Pechin street and Walnut lane
768 Nixon street, above Fountain street, Manayunk
769 Frankford avenue and Norris street
771 Broad street and Susquehanna avenue
772 Broad and York streets
773 Fourth and Queen streets
774 Broad and Tasker streets
775 Broad and Moore streets
776 Broad and Christian streets
778 Broad and Huntingdon streets
779 Broad and Somerset streets
781 Delaware avenue and Tioga street, Gas Works
782 Water street and Snyder avenue
783 Germantown avenue and Bristol street
784 Washington lane and Morton street, Germantown
785 Queen lane and Pulaski avenue, Germantown
786 Main and Coulter streets, Germantown
787 Oak lane and North Penna. R. R., Germantown
788 Broad street and Allegheny avenue
789 Main and Johnson streets, Germantown
791 Thirty-second and Master streets, Bergner & Engel, Private
792 Shunk street and Weccacoe avenue
793 Twenty-fourth and Chestnut streets
794 Point Breeze Gas Works
795 Hancock street and Girard avenue
796 Fifty-fourth street and Lansdowne avenue
797 Twentieth and Green streets
798 Eighth and Somerset streets
799 Forty-first street and Powelton avenue
8 Thirteenth and Spruce streets
81 Fifth street and Girard avenue

Hosted by Google

82 Eighth street and Girard avenue
83 Richmond street and Allegheny avenue
84 Broad street and Girard avenue
85 Ridge and Girard avenues
86 Twenty-sixth street and Girard avenue
87 Broad street and Germantown avenue
89 Thirty-sixth street and Lancaster avenue
812 Broad and Spruce streets, Theatre, Private
813
814 Thirteenth and Cuthbert streets, Holman & Co., Private
815 Eighth and Christian streets
816 Eighth and Fitzwater streets
817 Twenty-third and Huntingdon streets
818 Twenty-ninth street and Columbia avenue
819 Thompson and York streets
821 Fifteentr and Mifflin streets
822 Second street and Susquehanna avenue
823 Twenty-third and Christian streets
824 Ridge avenue and Wallace streets
825 Eighth and Cumberland streets
826 Juniper and Walnut streets
827 Ridge and Sedgley avenues
828 Second and Cambria streets
829 Trenton avenue and Clearfield street
831 Third street and Glenwood avenue
832 Twenty-third and Federal streets
833 Water and Market streets
834 Thirty-fifth street and Girard avenue
835 McGee and Tacony streets, Tacony
836 Bridge and Jackson streets, Frankford
837 Forty-fifth street and Woodland avenue
838 Amber and Westmoreland streets
839 Thirty-fifth street and Springfield avenue
841 Broad street and Montgomery avenue
842 Seventeenth and York streets

Hosted by Google

843 Nineteenth and Diamond streets
844 Seventeenth and Kater streets
845 Eighteenth and Norris streets
846 Twenty-seventh and Diamond streets
847 Third street and Lehigh avenue
848 Gaul and Sergeant streets
849 Broad street and Passyunk avenue
851 Mt. Pleasant Station, Reading Railway, Chestnut Hill
852 Thirty-fourth street and Ridge avenue
853 Sixteenth street and Erie avenue
854 Fourth and Norris streets
855 Eighteenth and Fitzwater streets
856 Fourth and Cambria streets
857 Richmond street and East Columbia avenue
858 Germantown avenue and Eveland street, Chestnut Hill
859 Mascher street and Lehigh avenue
861 Wayne and Tulpehocken streets
862 Frankford avenue and Venango street
863 Seventh and Norris streets
864 High and Belfield streets, Germantown
865 Germantown avenue and Hampton street, Chestnut Hill
866 Twenty-fifth and Wharton streets
867 A street and Indiana avenue
868 D street and Indiana avenue
869 Frankford avenue and Buckius street
871 Paul and Meadow streets
872 Sixth and Clearfield streets
873 Thirty-fourth and Spruce streets
874 Ninth and Oxford streets
875 Tenth street and Snyder avenue
876 Eleventh and Spruce streets
877 Kensington and Indiana avenues
878 Twenty-seventh and Federal streets
879 Forty-fifth street and Lancaster avenue
881 Forty-second street and Baltimore avenue

Hosted by Google

882 American and Huntingdon streets
883 Thirteenth and Federal streets
884 Twelfth and Market streets
885 Twenty-second street and Indiana avenue
886 Thirty-eighth and Walnut streets
887 Thirty-fourth street and Haverford avenue
889 Tulip street and Lehigh avenue
891 Fifteenth and Market streets
892 Kensington avenue and Ontario street
893 Jasper and Clearfield streets
894 Harrison and Hawthorne streets, Frankford
895 Meadow and Hawthorne streets, Frankford
896 Hurbert and Tackawanna streets, Frankford
897 Church street and P. R. R., Frankford
898 Tacony and Comly streets
899 Germantown and Wyoming avenues
9 Broad street and Washington avenue
91 Second and Market streets
92 Tenth street and Fairmount avenue
93 Twenty-fourth street and Fairmount avenue
94 Third and Chestnut streets
95 Twelfth street and Susquehanna avenue
96 Forty-first street and Haverford avenue
97 Ridge and Susquehanna avenues
98 Corinthian and Girard avenues
912 Torresdale Station, P. R. R., Torresdale
913 Beach and Marlborough streets
914 Sixtieth and Market streets
915 Belgrade street and East Susquehanna avenue
916 Cedar and Norris streets
917 Ridge and Monastery avenues
918 Thirty-second street and Columbia avenue
919 Ridge avenue and Hermit street
921 Forty-third and Walnut streets
922 Almond street and Lehigh avenue

Hosted by Google

923 Cambria and Bath streets
924 Fifty-second street and Woodland avenue
925 Hunting Park avenue and Donath street
926 Eighth below Vine street, Star Theatre, Private
927 Beach and Ball streets, Cramps, Private
928 Broad street and Fairmount avenue, Theatre, Private
929 Sixth and Arch streets, Theatre, Private
931
932 Eighteenth street and Allegheny avenue, G. V. Cresson, Private
933 Milnor and Magee streets, Tacony, Erben & Search, Private
934
935 Hunting Park avenue and P. R. R., Link Belt Eng. Co. Private
936 Eighth above Race street, Theatre, Private
937 Water and Morris streets
938 Tenth and Reed streets
939 Sixth and Reed streets
941 Tenth and Morris streets
942 Front and Federal streets
943 Eighth and South streets
944 Eleventh and Lombard streets
945 Seventh and Walnut streets
946 Ninth and Walnut streets
947 Third and Brown streets
948 Seventeenth and Brown streets
949 Broad street and Columbia avenue
951 Twelfth and Oxford streets
952 Dupont and Fleming streets
953 Ridge and Jamestown avenues
954 Ridge avenue and Osborn street
955 Ridge avenue and Domino street
956 Boyer street and Mt. Airy avenue
957 West Price and Sherman streets
958 Fisher's lane and Kensington and Oxford turnpike

Hosted by Google

959 Mascher and Chew streets
961 Tabor and Mascher streets
962 Sixth street and Sixty-sixth avenue, Oak lane
963 Norwood street and Mermaid avenue
964 East Woodlawn and Boyer avenue
965 Penn and Orthodox streets
966 Thirtieth street and Powelton avenue
967 Forty-second street and Parkside avenue
968 Delaware and Allegheny avenues
969 Tioga and Thompson streets
971 Richmond and Westmoreland streets
972 Front and Clearfield streets
973 Sixth and Tioga streets
974 Memphis and Westmoreland streets
975 Frankford avenue and Ontario street
976 Seventeenth and Reed streets
977 Forty-sixth street and Chester avenue
978 Seventeenth and Jackson streets
979 Forty-fourth and Pine streets
981 Fifty-fifth and Market streets
982 Nineteenth and Huntingdon streets
983 Thirty-third and Cumberland streets
984 Twenty-sixth street and Susquehanna avenue
985 Thirtieth and Huntingdon streets
986 Frankford and Susquehanna avenues
987 Front street and Lehigh avenue
988 Bridge and Mulberry streets, Frankford
989 York road and Venango street
991 Germantown avenue and County line, Chestnut Hill
992 Stone House lane and P. R. R.
993 Germantown and Springfield avenues, Chestnut Hill
994 Forty-eighth and Parrish streets
995 Fifty-fourth and Master streets
996 Queen lane and Norristown R. R.
997 Disston and Milnor streets, Tacony
998 Eighth and Walnut streets, Theatre, Private

Hosted by Google

CODE OF SIGNALS.

Electrical Bureau
Philadelphia

2 On my way to the Office
3 Repeat
4 Yes
5 I don't know (where to find) (it) (him)
6 Message
7 No
8 Open Circuit two minutes
9 It is all right
23 I understand you all right
24 Notify
25 Wait a few minutes
26 Go on Wire No.———
27 How is No.———
28 Trouble is still on———
29 Send to this Station (Box) (Fire)
32 Immediately
34 Make longer pauses between signals
35 Chief of Electrical Bureau
36 Manager (ass't 36—2) (2nd ass't 36—3)
37 Chief Line Inspector
38 Inspector
39 Foreman
41 Lineman
43 Coil of Wire No.———
44 Do not interfere with this Circuit, there is a fire on it
45 Send wagon to Box———
46 I do not understand
47 Is there at your (Office) Box
48 I am going home
49 Send a Policeman to Box———

Hosted by Google

51 Chief Engineer, Bureau of Fire
52 I am ready—go on
53 Pull Box again
54 Who sends that?—give your Signal
56 Trouble is left of Box———
57 North is down
58 N. E. is down
59 N. W. is down
61 West is down
62 South is down
63 Did you understand my communication?
64 What is the matter (with)
65 Box don't register—O. K.
67 Trouble is right of Box———
69 Come to this Office (Station)
72 Go to the Police Station
73 Go to the Telephone and call up
74 Patrol Wagon
75 Now on the way
76 Test line
78 How many Alarms have been struck from Box———
82 Where was the last Alarm?
83 Send Engine No.———to Box———
84 Send Truck No.————to Box————
85 Send Hose Cart No.———toBox———
86 Send Repair Wagon to Box———and get hose
87 Take your Company and remain at house of Company———
89 Send Fuel Wagon to Box———
91 East is down
92 S. E. is down
93 Central is down
94 I am going to open Circuit
95 Go to Signal Box———
96 Have you found trouble
97 Put ground on
98 Take off your ground

Hosted by Google

Example.

Send Engine No.———to Box———
83 23 65

Send Truck No.————to Box————
84 1 65

Send to this Station, Patrol Wagon———
29 74

Send Wagon to Box———
45 69

JAS. F. McLAUGHLIN,
Chief of Electrical Bureau.

BUREAU OF FIRE.

Signals.

2 On my way to the Office
3 Repeat
4 Yes
7 No
23 I understand you all right
25 Wait a few minutes
29 Send to this Station (Box) (Fire)
34 Make longer pauses between signals
35 Chief of Electrical Bureau
38 Foreman
45 Send Wagon to Box———
47 Is there at your Station
48 I am going home
51 Chief Engineer, Bureau of Fire
52 I am ready—go on
54 Who sends that?—give your signal
63 Did you understand my communication
64 What is the matter with?
69 Come to this Office

Hosted by Google

73 Go to Telephone and call up
75 Now on the way
78 How many Alarms have been struck from Box———
82 Where was the last alarm?
83 Send Engine No.———to Box———
84 Send Truck No.————to Box————
85 Send Hose Cart No.———to Box———
86 Send Repair Wagon to Box———and get hose
87 Take your Company and remain at house of Company———
89 Send Fuel Wagon to Box———
92
93

Engineer's Signal on Return from Fire:
8-8-8 No.——— Box No.———

Special Call Signals.

Chemical

No. 1, 12—1
No. 2, 12—2
No. 3, 12—3
No. 4, 12—4
No. 5, 12—5
No. 6, 12—6
No. 7, 12—7
No. 8, 12—8

Water Tower

No. 1, 13—1
No. 2, 13—2

Hook and Ladder

No. 1, 14—1
No. 2, 14—2
No. 3, 14—3

Hook and Ladder

No. 4, 14—4
No. 5, 14—5
No. 6, 14—6
No. 7, 14—7
No. 8, 14—8
No. 9, 14—9
No. 10, 14—1-2
No. 11, 14—1-3
No. 12, 14—1-4
No. 13, 14—1-5
No. 14, 14—1-6
No. 15, 14—1-7
No. 16, 14—1-8
No. 17, 14—1-9

Insurance Patrol

No. 1, 15—1
No. 2, 15—2

Hosted by Google

Engine Company

No. 1, 16—1
No. 2, 16—2
No. 3, 16—3
No. 4, 16—4
No. 5, 16—5
No. 6. 16—6
No. 7, 16—7
No. 8, 16—8
No. 9, 16—9
No. 10, 16—10
No. 11, 16—11
No. 12, 16—1-2
No. 13, 16—1-3
No. 14, 16—1-4
No. 15, 16—1-5
No. 16, 16—1-6
No. 17, 16—1-7
No. 18, 16—1-8
No. 19, 16—1-9
No. 20, 16—2-10
No. 21, 16—2-1
No. 22, 16—2-2
No. 23, 16—2-3
No. 24, 16—2-4
No. 25, 16—2-5
No. 26, 16—2-6
No. 27, 16—2-7
No. 28, 16—2-8
No. 29, 16—2-9
No. 30, 16—3-10

Engine Company

No. 31, 16—3-1
No. 32, 16—3-2
No. 33, 16—3-3
No. 34, 16—3-4
No. 35, 16—3-5
No. 36, 16—3-6
No. 37, 16—3-7
No. 38, 16—3-8
No. 39, 16—3-9
No. 40, 16—4-10
No. 41, 16—4-1
No. 42, 16—4-2
No. 43, 16—4-3
No. 44, 16—4-4
No. 45, 16—4-5
No. 46, 16—4-6
No. 47, 16—4-7
No. 48, 16—4-8
No. 49, 16—4-9
No. 50, 16—5-10
No. 51, 16—5-1
No. 52, 16—5-2
No. 53, 16—5-3
No. 54, 16—5-4
No. 55, 16—5-5
No. 56, 16—5-6
No. 57, 16—5-7
No. 58, 16—5-8
No. 59, 16—5-9
No. 60, 16—6-10

Hosted by Google

Chief Eng.	17—5-1-2
Asst. Chief Eng.	17—5-1-3
1st Dist. Eng.	17—5-1
2d " "	17—5-2
3d " "	17—5-3
4th " "	17—5-4
5th " "	17—5-5
6th " "	17—5-6
7th " "	17—5-7
8th " "	17—5-8
9th " "	17—5-9
10th " "	17—5-2-1

Boat "Edwin S. Stuart" ..... 18—1
Boat "William S. Stokley" ..... 18—2
Boat "Samuel G. King" ..... 18—3
Boat "Visitor" ..... 18—4
Boat "Samuel H. Ashbridge" ..... 18—5

Fuel Wagon

No. 1, 19—1	No. 9, 19—9
No. 2, 19—2	No. 10, 19—10
No. 3, 19—3	No. 11, 19—11
No. 4, 19—4	No. 12, 19—1-2
No. 5. 19—5	No. 13, 19—1-3
No. 6, 19—6	No. 14, 19—1-4
No. 7, 19—7	Ambulance 20—
No. 8, 19—8	

Hosted by Google

RULES

Governing the Receipt and Transmission of Alarms of Fire

---

1. On receipt of the first alarm of fire from a signal box the operator at Central Station will strike ten (10) blows on the advance signal bell; and the number of the box, repeated four times, and twice on large gongs.

2. Upon arrival at fire ground the Chief of Bureau of Fire or his Assistants will send in signal from box as per sample:—

For Chief Engineer, 5-1-2, repeated once. Central Operator answers back 2-3.

After the receipt of these signals the Central Operator will be guided by such special signals as may be given from the fire ground.

Unless in case of a necessity for a greater number of alarms than two, the second alarm will be given by the pulling of the box five or more minutes after the first, whether the Chief or Assistants are on the ground or not.

Should more than two alarms be necessary, they will be conveyed by key from the signal box by *special* signals, as follows:—

For 3d	Alarm,	3-3-3,	followed	by	box	number.	Repeat once.
" 4th	"	4-4-4,	"	"	"	"	"
" 5th	"	5-5-5,	"	"	"	"	"
" 6th	"	6-6-6,	"	"	"	"	"
"General	"	10-10-10	"	"	"	"	"

Central operator will, on receiving the repetition of these signals, answer 2-3, that it may be understood they have been received; he will then strike ten (10) blows and pause, ten (10) blows and pause, and the special signals with the number of

Hosted by Google

the box (box number struck four times) on the advance signal bell—the *twice* ten (10) blows to warn the companies that *special* signals are about to be sent out.

The special signals, together with the number of the box (box number struck twice), will also be sent out on large gongs.

For Recall Signals,		7-7-7	and number of box, fire out.		
"	"	7-7-7	2-2	and No. of Box for	2d Alarm Co's.
"	"	7-7-7	3-3	"	3d "
"	"	7-7-7	4-4	"	4th "
"	"	7-7-7	5-5	"	5th "
"	"	7-7-7	6-6	"	6th "
"	"	7-7-7	10-10	"	General Alarm
"	Chief Engineer,	8-8-8	5-1-2		
"	Asst. Chief Eng'r,	8-8-8	5-1-3		
"	1st Dist. Engineer,	8-8-8	5-1		
"	2d " "	8-8-8	5-2		
"	3d " "	8-8-8	5-3		
"	4th " "	8-8-8	5-4		
"	5th " "	8-8-8	5-5		
"	6th " "	8-8-8	5-6		
"	7th " "	8-8-8	5-7		
"	8th " "	8-8-8	5-8		
"	9th " "	8-8-8	5-9		
"	10th " "	8-8-8	5-2-1		

When Chief, Assistant Chief or District Engineer has finished at fire ground he will give signal 48 (I am going home), together with the number of the box. The Central Operator will answer 23.

While the Chief or Assistant or District Engineer is at the box, and before 48 is sent in, the Central Operator will transmit all special signals and box numbers, preceded by ten (10) taps if on first or second alarms, or by twice ten (10) taps for *special* signals; box number to be struck four times. The party located at the box will answer 23, that the Central Operator may know the signals and box have been received.

Hosted by Google

Fire Pipe Line Telephone Service.

Telephone stations are located at or near a water plug at each street intersection where fire pipe line is laid. These stations are directly connected with the High-pressure Pumping Station and the Electrical Bureau in City Hall, and are to be used during fires for obtaining water pressure from the Pumping Station, or for the transaction of such other fire business with City Hall and elsewhere as may be necessary.

Fuel Wagon Stations.

No. 1.	Station No. 29.	No. 8.	Station No. 14.
No. 2.	Station Truck 5.	No. 9.	Station No. 30.
No. 3.	Station No. 8.	No. 10.	Station No. 19.
No. 4.	Station Truck 3.	No. 11.	Station No. 40.
No. 5.	Station No. 26.	No. 12.	Station No. 43.
No. 6.	Station No. 10.	No. 13.	Station No. 35.
No. 7.	Station No. 34.	No. 14.—	Station No. 3.

Fire Engines.

No. 1. 1837 South street
" 2. S. W. corner Warnock and Berks streets
" 3. 117 Queen street
" 4. 1528 Sansom street
" 5. S. E. corner Thirty-seventh and Ludlow streets
" 6. Montgomery avenue, below Girard avenue
" 7. Frankford avenue and Ruan street
" 8. N. E. corner Second and Quarry streets
" 9. Main and Carpenter streets, Germantown
" 10. 808 Morris street
" 11. S. W. corner Alder and South streets
" 12. Main and Centre streets, Manayunk
" 13. Parrish street, west of Fifteenth street
" 14. 4516 Frankford avenue, Frankford

Hosted by Google

No. 15. Howard street and Columbia avenue
" 16. Forty-fourth street, below Girard avenue
" 17. 253 North Fifteenth street
" 18. S. E. corner Uber and Callowhill streets
" 19. 29 and 31 East Chelten avenue, Germantown
" 20. N. W. corner Tenth and Commerce streets
" 21. 826 Newmarket street
" 22. 214 Pine street
" 23. Seventh street, above Norris street
" 24. Twentieth and Federal streets
" 25 1915 and 1917 Adams street
" 26. 1011 Hamilton street
" 27. 2202 Columbia avenue
" 28. Clearfield and Belgrade streets
" 29. 1225 North Fourth street
" 30. 3546 Germantown avenue
" 31. 2712-14 North Second street
" 32. Sixth and Locust streets
" 33. Richmond street, above Kirkbride, Bridesburg
" 34. 1313 North Twenty-seventh street
" 35. Ridge avenue, above Midvale, Falls of Schuylkill
" 36. Main street, between Decatur and Hartzell streets, Holmesburg
" 37. Highland avenue and Twenty-seventh street, Chestnut Hill
" 38. Longshore street and State road, Tacony
" 39. Leverington avenue, west of Ridge avenue, Roxborough
" 40. Sixty-fifth street and Woodland avenue, Paschallville
" 41. Sixty-first and Thompson streets, Haddington
" 42. Front and Westmoreland streets
" 43. 2110 Market street
" 44. 3420 Haverford street
" 45. Twenty-sixth and York streets
" 46. Water and Reed streets
" 47. 3135 Gray's Ferry road

Hosted by Google

No. 48. Seventh street, above Carpenter street
" 49. Snyder avenue, west of Fifteenth street
" 50. Park avenue and Cambria street
" 51. York road and Champlost avenue
" 52. Jackson and Vankirk streets
" 53. Snyder avenue, west of Fourth street
" 54. Sixty-third street and Lancaster avenue
" 55. Erie avenue and Marshall street
" 56.
" 57.
" 58.
" 59.
" 60.

Fire Trucks.

No. 1. 2132 Fairmount avenue
" 2. Branch street, below Fourth street
" 3. 2003 North Second street
" 4. 319 Delancey street
" 5. Sixteenth street, below Fitzwater street
" 6. Haverford avenue and Preston street
" 7. 1225 North Fourth street
" 8. 29 East Chelten avenue
" 9. 2110 Market street
" 10. Clearfield street, below Frankford avenue
" 11. Twelfth street, below Wharton street
" 12. Park avenue and Cambria street
" 13. Fiftieth street and Baltimore avenue
" 14. 2936 Ridge avenue
" 15. 4516 Frankford avenue
" 16.
" 17.
" 18.
" 19.
" 20.

Auxiliary A, Main and Carpenter streets, Germantown

Hosted by Google

Chemical Engines.

No. 1. Haverford avenue and Preston street
" 2. 1225 North Fourth street
" 3. 1837 South street
" 4. S. W. corner Warnock and Berks streets
" 5. County line and Rhawn street, Fox Chase
" 6. Bustleton
" 7. Eighty-second street and Tinicum avenue
" 8.
" 9.
" 10.

Insurance Patrols.

No. 1. Arch street, west of Fifth street.
" 2. Fifth and Hewson streets
" 3. 2120 Market street

Water Towers.

No. 1. 2110 Market street
" 2.

High-pressure Hose Wagon—Sixth and Locust streets
Battery Wagon—Branch street, below Fourth street

Fire Boats.

Boat "Samuel H. Ashbridge," Race street pier, Delaware
Boat "Edwin S. Stuart," Race street pier, Delaware
Boat "William S. Stokley," Palmer street wharf, Delaware
Boat "Samuel G. King," Sansom street wharf, Schuylkill
Boat "Visitor," Pier 53 South, Delaware

Fuel Wagon Station.

No. 1. 1225 North Fourth street, Station 29
" 2. Sixteenth street, below Fitzwater street, Station—Truck 5
" 3. N. E. corner Second and Quarry streets, Station 8

Hosted by Google

No. 4. 2003 North Second street, Station—Truck 3
" 5. 1011 Hamilton street, Station 26
" 6. 808 Morris street, Station 10
" 7. 1313 North Twenty-seventh street, Station 34
" 8. 4516 Frankford avenue, Frankford, Station 14
" 9. 3546 Germantown avenue, Station 30
" 10. 29 and 31 East Chelten avenue, Station 19
" 11. Sixty-fifth street and Woodland avenue, Station 40
" 12. 2110, 2112 and 2114 Market street, Station 43
" 13. Ridge avenue, above Midvale, Falls of Schuylkill, Station 35
" 14. 117 Queen street, Station 3

Police Station Houses.

District	Location
Supt. of Police,	City Hall, Rooms 225, 227, 229
Chief Clerk,	City Hall, Room 213
Detectives,	City Hall, Rooms 529, 531, 533, 535 and 537
Reserves,	City Hall, Rooms 630 and 636
1st.	1923 Fitzwater street
2d.	Second and Christian streets
3d.	321 Delancey street
4th.	219 North Fifth street
5th.	215 South Fifteenth street
6th.	235 North Eleventh street
7th.	321 Fairmount avenue
8th.	1012 Buttonwood street
9th.	Twentieth and Buttonwood streets
10th.	1417 North Front street
11th.	617 East Girard avenue
12th.	1301 North Tenth street
13th.	4431 Main street, Manayunk
" Sub.	471 Leverington avenue, Roxborough
14th.	West Haines street near Germantown avenue, Germantown

Hosted by Google

14th.	Sub.	Highland avenue and Twenty-seventh street, Chestnut Hill
15th.		4254 Paul street, Frankford
16th.		S. W. corner Thirty-ninth street and Lancaster avenue
17th.		1210 South Twentieth street
"	Sub.	N. E. corner Twenty-eighth and Ritner streets
18th.		N. W. corner Fourth and York streets
19th.		732 and 734 Lombard street
20th.		253 North Fifteenth street
21st		Woodland avenue west of Thirty-second street
22d.		2700 Park avenue
"	Sub.	4212 Ridge avenue
23d.		Nineteenth and Oxford streets
24th.		Clearfield and Belgrade streets
"	Sub.	4750 Richmond street, Bridesburg
25th.		1507 Moyamensing avenue
26th.		2136 East Dauphin street
27th.		6834 State road, Tacony
"	Sub.	Holmesburg
"	Sub.	Bustleton
28th.		1900 North Twentieth street
29th.		603 North Sixty-first street
30th.		3300 North Front street
31st.		Twenty-sixth and York streets
32d.		6438 Woodland avenue
33d.		Seventh and Carpenter streets
34th.		Fifteenth street and Snyder avenue
35th.		York road and Champlost street
36th.		3967 Germantown avenue
37th.		Fourth street and Snyder avenue
38th.		
39th.		
40th.		

Hosted by Google

Ambulance Service.

	District.
Philadelphia Hospital, Thirty-fourth and Spruce streets,	21st
University Hospital, Thirty-sixth and Woodland avenue,	21st
Presbyterian Hospital, Thirty-ninth street and Powelton avenue	16th
Pennsylvania Hospital, Eighth and Spruce streets,	19th
St. Mary's Hospital, Frankford avenue and Palmer street,	11th
St. Agnes' Hospital, Broad and Mifflin streets,	34th
St. Joseph's Hospital, Seventeenth and Girard avenue,	23d
Hahnemann Hospital, Broad street, above Race,	20th
Episcopal Hospital, Front street and Lehigh avenue,	18th
German Hospital, Corinthian and Girard avenues,	23d
Jewish Hospital, Branchtown,	35th
Germantown Hospital, Germantown,	14th
Children's Homœopathic Hospital, Franklin street, below Thompson,	12th
Medico-Chirurgical Hospital, Cherry street, below Eighteenth,	20th
Children's Hospital, 207 South Twenty-second street,	5th
St. Timothy's Hospital, Roxborough,	13th
Methodist Episcopal Hospital, Broad and Wolf streets,	37th
Samaritan Hospital, 3403 North Broad street,	22d
St. Christopher Hospital, 2600 Lawrence street,	18th
Jefferson Hospital, Sansom street, above Tenth,	5th
Chestnut Hill Hospital, Chestnut Hill,	14th
Frankford Hospital, Frankford,	15th
Polyclinic Hospital, Eighteenth and Lombard streets,	19th
St. Luke's Hospital, Broad and Wingohocking streets	36th
Stetson's Hospital, Fourth street and Montgomery avenue	18th
Mount Sinai Hospital, 1429 South Fifth street,	25th
West Philadelphia Homoeopathic Hospital, 1234 North Fifty-fourth street,	29th

Hosted by Google

Police Vans and Stables.

Eleventh and Wharton streets.

Police Patrol Stations.

No.	1.	S. E. corner Twentieth and Pemberton streets
"	2.	121 Queen street
"	3.	307 Delancey street
"	4.	143 Race street
"	5.	
"	6.	Eleventh and Winter streets
"	7.	323 Fairmount avenue
"	8.	
"	9.	1725 Wood street
"	10.	1416 Frankford avenue
"	11.	1217 East Montgomery avenue
"	12.	1036 Berks street
"	13.	4433 Main street, Manayunk
"	14.	West Haines street, near Germantown avenue, Germantown
"	15.	4254 Ruan street, Frankford
"	16.	3919 Warren street
"	17.	1202 South Twentieth street
"	18.	N. E. corner Leithgow and York streets
"	19.	824 Lombard street
"	20.	253 North Fifteenth street
"	21.	3640 Woodland avenue
"	22.	2350 North Twenty-second street
"	23.	1630 North Twentieth street
"	24.	1832 East Cambria street
"	25.	
"	26.	2231 Holman street
"	27.	6834 State road, Tacony
"	28.	Twentieth and Berks streets
"	29.	6044 Thompson street

Hosted by Google

No. 30. 3308 North Front street
" 31. Twenty-sixth and York streets
" 32. 6438 Woodland avenue
" 33. Seventh street, above Carpenter street
" 34. Snyder avenue, above Fifteenth street
" 35.
" 36. 3967 Germantown avenue
" 37. Fourth street and Snyder avenue

Location of Chief, Assistant Chief and District Engineers.

Chief, James C. Baxter, Jr., Headquarters, 1328 Race street
Ass't Chief, Edward A. Waters, 2110, 2112 and 2114 Market street —43
Dis't Engineer, John Young, 319 Delancey street—Truck 4
" Engineer, John J. Meskill, Sixth and Locust streets—32
" Engineer, Joseph B. Fay, 2202 Columbia avenue—27
" Engineer, Samuel Cook, 1225 North Fourth street—29
" Engineer, Hugh Colgan, 1837 South street—1
" Engineer, John Humphreys, 1915 Adams street—Engine 25
" Engineer, George Nallinger, N. E. corner Preston street and Haverford avenue—Truck 6
" Engineer, Henry Hollwarth, 3546 Germantown avenue—Engine 30
" Engineer, John Leithead, 29 East Chelten avenue, Germantown—Engine 19
" Engineer, Hugh Knox, Frankford avenue and Ruan street —7

Explanatory.

Companies designated on the first, second, third, fourth, fifth and sixth lines will respond on the first, second, third, fourth, fifth and sixth alarms, respectively.

Should two distinct fires occur at the same time in any district in which the same companies respond to both, the number of companies the second alarm calls for will cover up, and the companies

Hosted by Google

that have been covered up for will return to their station when the fire is out instead of going to the other fire. Should a second alarm be turned in for the second fire they will respond to it.

The companies assigned to other stations will go there on the third and fourth alarms, those above the dividing line on the third alarm and those below the dividing line on the fourth alarm, and will return to their stations when the company where they are stationed returns.

Whenever the services of additional companies are required by the officer in command he will send out a special call in accordance with the Signal Code. Special calls shall be responded to at all times.

The column marked E. A. means District Engineer's assignment, and the District Engineer of the district there numbered will be assigned to Fire Headquarters on the third alarm, and the Foremen of companies that are assigned to other stations will, upon their arrival there, report to that District Engineer for orders.

When the three tens have been turned in, it means a General Alarm, and Engine Company 36 will move in to the station of Engine Company 14, Engine Company 37 will move in to the station of Engine Company 19, Chemical No. 1 will move to the station of Truck Company 13, Chemical No. 3 will move to the station of Engine Company 49, Chemical No. 4 will move to the station of Engine Company 16, Chemicals Nos. 2, 5, 6 and 7 will remain at their own station. Chemical companies at all other times will attend first alarms only with the company where they are located.

Fire Out.—Three sevens followed by the number of the box from which the alarm was sounded.

An asterisk (or star*) signifies that a chemical engine will respond.

Hosted by Google

Street Guide.

Streets North.

Market street ..... No.	1
Commerce street	
Filbert street	
Arch street	100
Cherry street	
Cresson street	
Race street	200
Vine street	300
Wood street	
Callowhill street	400
Willow street	
Noble street	
Buttonwood street	500
Spring Garden street	
Green street	600
Mt. Vernon street	
Wallace street	
Melon street	
Fairmount avenue	700
Brown street	800
Parrish street	
Poplar street	900
Girard avenue	1200
Thompson street	1300
Master street	1400
Jefferson street	1500
Oxford street	1600
Columbia avenue	1700
Montgomery avenue	1800
Berks street	1900
Norris street	2000
Diamond street	2100
Susquehanna avenue	2200
Dauphin street	2300
York street	2400
Cumberland street	2500
Huntingdon street	2600
Lehigh avenue	2700
Somerset street	2800
Cambria street	2900
Indiana avenue	3000
Clearfield street	3100
Allegheny avenue	3200
Westmoreland street	3300
Ontario street	3400
Tioga street	3500
Venango street	3600
Erie avenue	3700
Butler street	3800
Pike street	3900
Luzerne street	4000
Roxborough avenue	4100
Juniata street	4200
Bristol street	4300
Cayuga street	4400
Wingohocking street	4500
Courtland street	4600
Wyoming avenue	4700
Louden street	4800
Rockland street	4900
Ruscomb street	5000
Lindley avenue	5100
Duncannon street	5200
Fisher's lane	5300
Somerville avenue	5400
Clarkson street	5500
Olney avenue	5600
Chew street	5700

Streets South.

Market street ..... No.	1
Minor street	
Jayne street	
Chestnut street	100
Sansom street	
Walnut street	200
Locust street	
Spruce street	300
Pine street	400
Lombard street	500
St. Mary street	
South street	600
Alaska street	
Bainbridge street	700
Fitzwater street	
Catharine street	800
Christian street	900
Marriott street	
Carpenter street	1000
Washington avenue	1100
Ellsworth street	
Federal street	1200
Wharton street	1300
Reed street	1400
Dickinson street	1500
Tasker street	1600
Morris street	1700
Moore street	1800
Mifflin street	1900
McKean street	2000
Snyder avenue	2100
Jackson street	2200
Wolf street	2300
Ritner street	2400
Porter street	2500
Shunk street	2600
Oregon street	2700
Johnson street	2800
Bigler street	2900
Pollock street	3000
Packer street	3100
Curtin street	3200
Geary street	3300
Hartranft street	3400
Hoyt street	3500
Thirty-sixth avenue	3600
Thirty-seventh avenue	3700
Thirty-eighth avenue	3800
Thirty-ninth avenue	3900
Fortieth avenue	4000
Forty-first avenue	4100
Forty-second avenue	4200
Forty-third avenue	4300
Forty-fourth avenue	4400
Forty-fifth avenue	4500
Government avenue	
Schuylkill avenue	
League Island	
Patterson avenue	
Beaver avenue	
Hastings avenue	

Hosted by Google

Central Office Equipment.

The numerous changes made in the Central Office Equipment of this Bureau during the year 1908 were of a very radical nature.

The fitting up of an entirely new Bell and Keystone Telephone Exchange, and a Terminal Room on the sixth floor, Room 612, and the complete moving out of our old telephone and protector room on the seventh floor, Room 708 A, together with the necessary changes in the cable removed, the making of all such cable runs, whether old or new, entirely fireproof, probably was the most important of these changes.

In addition to the above there were two new branch exchange telephone boards installed in Room No. 629, for police service only, and the old dial police telegraph system was done away with, all messages in connection with the police service being now handled by telephone.

All fire wires were removed from Room 708A, and after going through the new Main Distributing and Protector Frame in Room 612, they were brought directly to a new Testing Table in the Fire Alarm Operating Room, No. 626.

Room No. 634 was also fitted up as an Electrical Testing Laboratory.

Experimental tests were also made for furnishing battery power for our fire circuits from the electric lighting plant in City Hall.

In the preparatory work for making these changes it was necessary to do a great deal of running of cable, etc. Originally, all outside wires entering the Electrical Bureau, City Hall Offices, came in through cables, which terminated on a cross connecting rack in the basement, Room 8A; from there they were cabled up a shaft to Room 708A, where all protective devices for protection from

Hosted by Google

Municipal Exchange.
Electrical Bureau, Philadelphia.

Hosted by Google

Hosted by Google

Hosted by Google

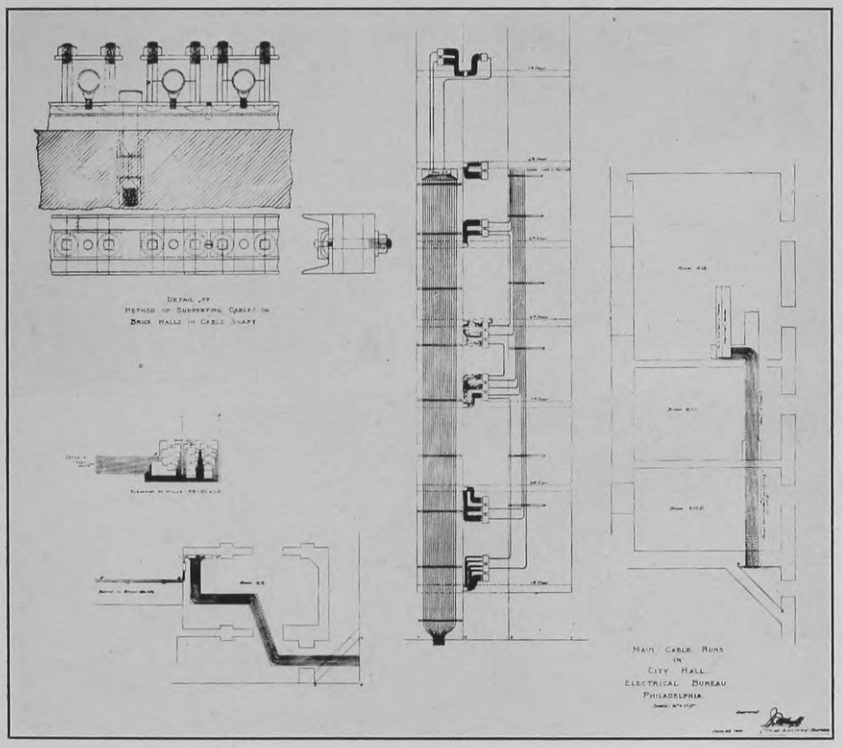

Main Cable in City Hall.
Electrical Bureau, Philadelphia.

Hosted by Google

lightning and high tension currents were mounted on wooden backboards.

All the inside wires, *i e.,* wires from the various rooms in City Hall, terminated in another shaft, where the conductors were mounted on wooden strips under screws and washers; from these screws and washers cables were run up the shaft to Room 708A.

Both of these shafts were lined with white pine, which made them very dangerous from a fire standpoint. Should a fire have occurred in either of these shafts, the fire alarm and telephone service of this Bureau would have been seriously crippled.

The changes in this part of the work consisted of rearranging the street cables where they come through the tunnel from Juniper street and Filbert, and mounting them on substantial iron hangers in this tunnel. In Room 8A, these cables were run directly into iron junction boxes mounted on the wall. From these junction boxes new cables were run up one of the foregoing shafts and through troughs to the iron main distributing and protector frame in Room 612. In this shaft, which is the one in which all inside wires terminate, the shaft was made entirely fireproof, all woodwork was removed and iron cable hangers were mounted in the brick wall. All cables from the junction boxes in Room 8A to the main distributing and protector frame in No. 612 were run up this fireproof shaft, supported by the iron hangers mentioned.

The cables from the various rooms in City Hall were removed from the screws and washers in this shaft, and were run into iron junction boxes mounted on the wall; from these junction boxes to the main distributing and protector frame in No. 612 they followed the same route as the outside cables from Room 8A.

On the main distributing and protector frame these

Hosted by Google

wires were protected by the same kind of fuses, etc., as our outside wires. Prior to this, these inside wires were not run through any protective devices whatever.

Telephone, Main Terminal and Protector Room.

The equipment in this Room, No. 612, consists of a Main Distributing and Protector frame, a Bell Telephone Switchboard and a Keystone Telephone Switchboard, together with the necessary battery, relay racks and intermediate distributing frames for both Bell and Keystone boards.

Main Distributing and Protector Frame.

The Main Distributing and Protector Frame is the property of this Bureau. It is of special construction and was built by the Western Electric Company according to our specifications.

It is used as the terminal for all telephone, telegraph and fire alarm wires that enter the City Hall offices of this Bureau. It is fireproof throughout, being built entirely of iron and has a capacity of 4,080 wires.

On the street side of the frame there are seventeen (17) verticals, each vertical accommodating one hundred and twenty (120) pairs of two hundred and forty (240) wires.

The street wires are all in cables, these cables being brought to the frame through a shaft and runway of fireproof construction.

At the frame these cables are laced out and the conductors after running through fanning strips are soldered to terminal clips.

From these terminal clips the circuits all go through one ampere enclosed fuses, carbon brick lightning arresters and heat coils, thence to other clips. From these latter clips the outside wires are connected to any part of the horizontal side of the frame by what are termed jumper wires.

On this horizontal side of the frame are attached all the

Hosted by Google

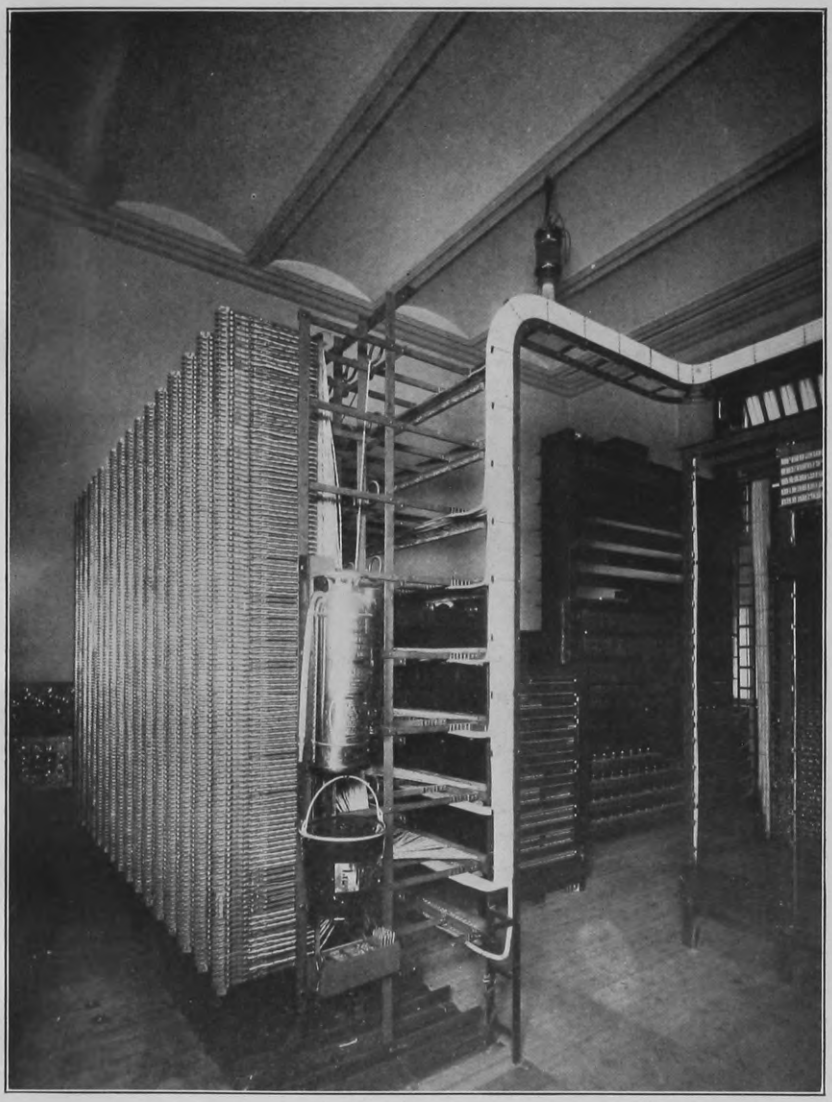

Vertical Side Main Distributing Frame.
Municipal Exchange, Electrical Bureau, Philadelphia.

Hosted by Google

Hosted by Google

Hosted by Google

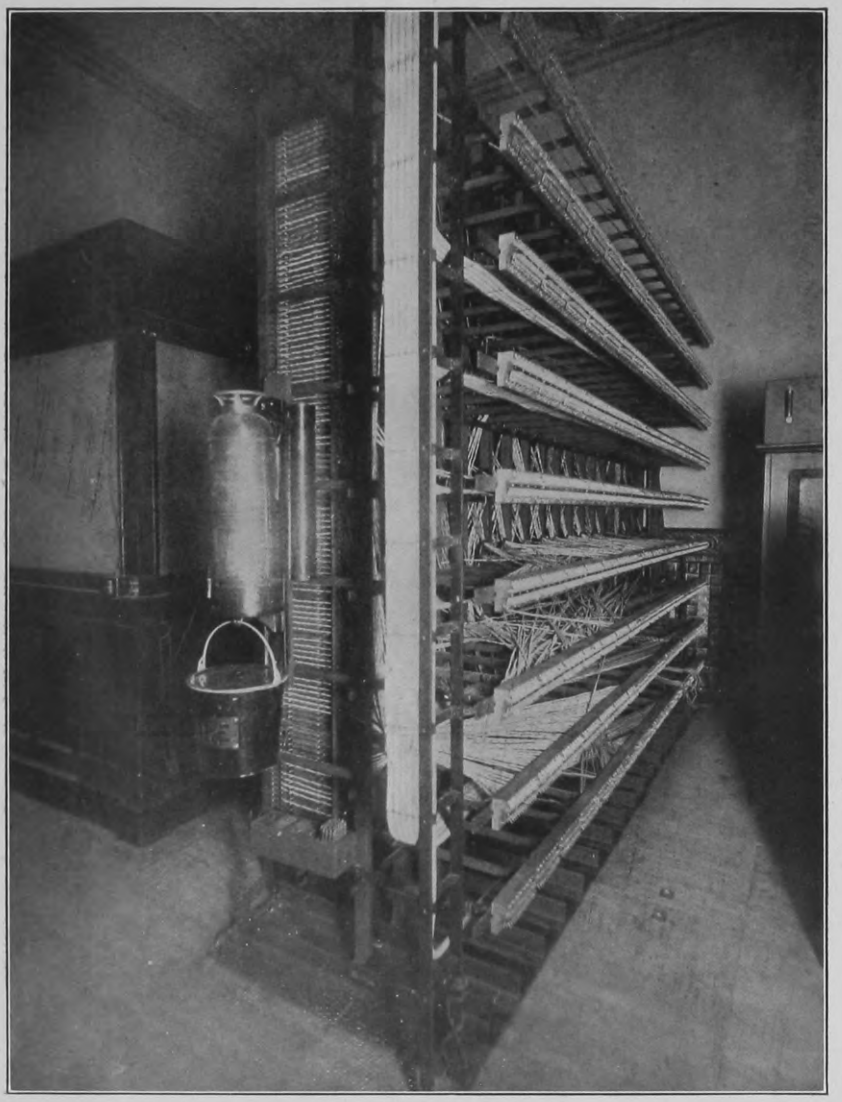

Horizontal Side Main Distributing Frame.
Municipal Exchange, Electrical Bureau, Philadelphia.

Hosted by Google

wires from the inside apparatus, such as telephone switchboards, Police telephone switchboards, Fire Alarm Telegraph, etc.

With these jumpers we can connect any outside wire to any inside wire we may desire and make any changes that may be necessary.

In connection with this frame we have several test plugs for the purpose of throwing any wire or wires from the vertical side of the frame to either of two different test sets, and also plugs to short circuit open loops and plugs to reverse the line and mate sides of telephone circuits when in trouble so that we can get partial service from them while the trouble is being cleared.

A complete card index record of all wires connected to this frame is kept, so we can know instantly, if any trouble develops on a circuit, where to find that particular circuit on the frame.

The Bell Telephone Switchboard.

The switchboard covering the Bell Telephone Service is of the most modern design and completely planned and laid out board of its kind, the plans and specifications of which were laid down by this Bureau, and the installation made under the supervision of the same.

This board is made up of two four position sections, making seven operator positions and one test position. The present capacity of the board is seven hundred (700) line circuits and two hundred (200) trunks.

One of the new features in connection with this board, and probably the most important as well as the most beneficial, is the "busy test" signals on trunk circuits. These signals are in the form of small green lights which light up the instant a trunk is busy either with an incoming or outgoing call. These lights come up at every place the

Hosted by Google

trunk appears on the board, thereby giving all operators on the board a visual notification that the trunk is or is not in use.

There are also several other improvements over our old Bell Board, among them being a separate rack for the induction coils and condensers, a new fuse panel board for feeding current to all cords, a 48 volt battery for use in furnishing battery for the talking current on all cords, and for boosting up the line current on very long lines, and a new scheme for holding the covers of line and cut off relays in place with friction springs instead of with screws, thus making these relays much more accessible.

On the coil rack are mounted all the induction coils and condensers that work in connection with the cord circuits.

The fuse panel board is arranged with two potentials (24 and 48 volts), the 24 volt furnishing battery to the sleeve part of each cord, and the 48 volt furnishing battery to the ring of each cord. There are two separate fuses on each cord and these fuses are so arranged that when one of them blows a buzzer is made to buzz and a light comes up on the fuse panel showing the location of the blown fuse.

There is one battery divided into two voltages that furnish battery to the Bell board, the Keystone board and to both Bell and Keystone Police Telephone boards. This battery consists of eleven (11) cells of 320 ampere hour capacity and eleven (11) cells of 160 ampere hour capacity storage battery, all connected in series with leads taken off for 24 volts and 48 volts. The 24 volt tap comes off the 320 ampere hour cells and furnishes battery to the sleeves of all cords on the Bell board and also furnishes battery for the Keystone board in Room 612, and also the Keystone Police board in Room 629. The 48 volt lead takes in all the cells and feeds battery to the talking part of all Bell

Hosted by Google

Hosted by Google

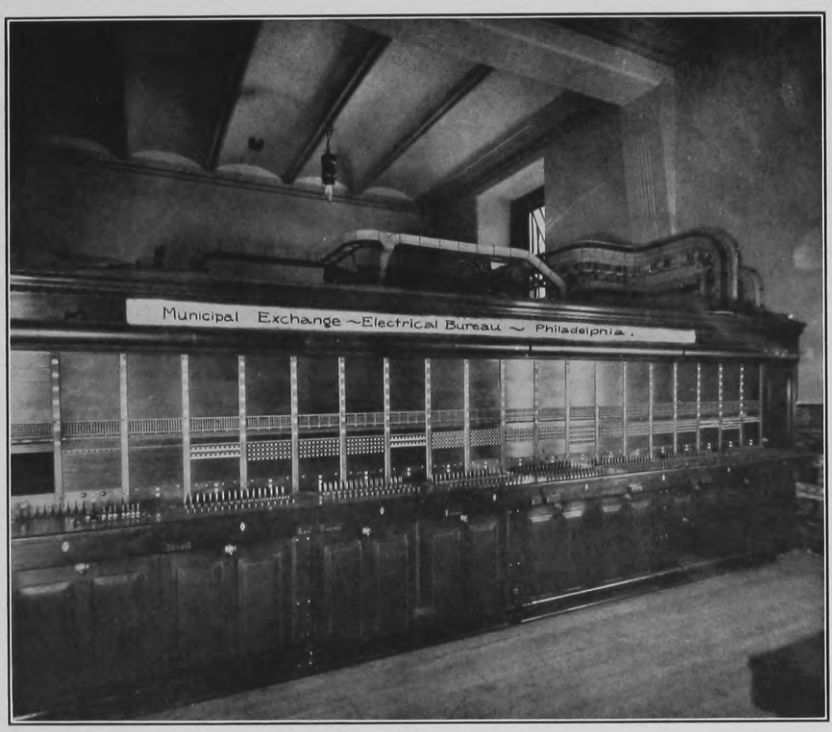

BELL SERVICE.

Municipal Exchange, Electrical Bureau, Philadelphia.

Hosted by Google

Rear View, Bell Service Board.
Municipal Exchange, Electrical Bureau, Philadelphia.

Hosted by Google

Hosted by Google

cords and also battery for the Bell Police board in Room 629.

The battery is mounted in a case in Room 612, this casing having a ventilating flue attached.

The charging machines for this battery as well as the ringing machines for the Bell board are mounted in Room 8A, where they are run from current from the lighting plant in City Hall.

On January 1, 1908, there were 322 line circuits and 56 trunks working out of our Bell board in Room 708A; of these 49 line circuits ran to Police Stations. On January 1, 1909, in our new Bell board in Room 612 City Hall, there were working 332 line circuits and 100 trunks, not including the circuits to Police Stations which were transferred to the Police boards. This makes an increase for the year 1908 of 59 circuits and 44 trunks.

The old board in Room 708A was only equipped for 325 line circuits and 56 trunks, so it would manifestly have been impossible for us to have worked the number of circuits we now have from that board.

Keystone Telephone Switchboard.

The same thing can be said of the Keystone Telephone Switchboard that was said of the Bell, *i. e.*, that it is of the very latest design.

It was installed by the Keystone Telephone Company, under the direct supervision of this Bureau. It is made up of two three position sections, five operator positions and one test position. The present capacity of the board is 400 line circuits. This capacity can be readily increased to 600 line circuits and 100 trunks, without any increase in the size of either the switchboard or our Main Distributing Frame.

Among the new features of this board is an intermediate distributing frame and a new trunk circuit.

Hosted by Google

The intermediate distributing frame gives us a means of changing the answering location of any circuit on the board without changing its multiple number. In our old board, Room 708A, we did not have this facility, and it was necessary to change the multiple number of a circuit whenever we desired to change the answering position on the board; this was somewhat confusing to the operators.

The arrangement of the new trunk circuits is such that a two spring jack can be used on it instead of a five spring jack as in our old board. The five springs on these old jacks were a source of considerable trouble.

On January 1, 1908, there were 274 line circuits and 40 trunks, including 36 Police Station circuits working out of our Keystone Telephone Board, in Room 708A. January 1, 1909, in our new Keystone board, Room 612 City Hall, there are 308 line circuits, not including the circuits to Police Stations which were transferred to Police Boards, and 40 trunks working, making an increase for 1908 of 70 line circuits.

The work entailed in making these changes was very great. The necessity of keeping all circuits working while the changes were going on made it necessary to leg all cables in the aforementioned junction boxes, and half tap all circuits before we could move from the old room to the new.

Work on these cables and junction boxes was started on January 13, 1908, and on January 16th the carpenters started laying out the false floors and traps in Room 612. This work progressed steadily until the new room with all its apparatus was completed and thrown into service on the afternoon of July 25, 1908.

The move from the old to the new telephone room was made on the afternoon of July 25, 1908, without any drawback whatsoever, and the excellent service given by both the Bell and Keystone boards and by the main dis-

Hosted by Google

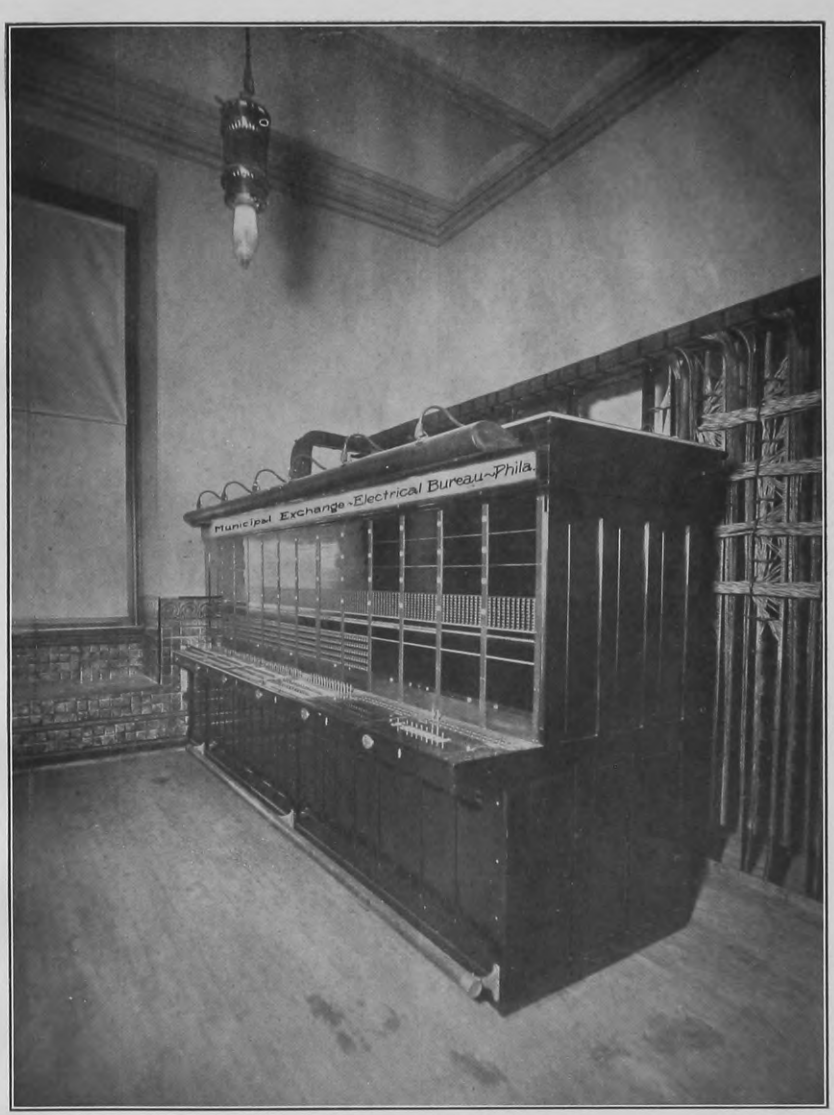

KEYSTONE SERVICE.

Municipal Exchange, Electrical Bureau, Philadelphia.

Hosted by Google

Hosted by Google

Hosted by Google

Main and Intermediate Distributing Frame.
Municipal Exchange, Keystone Service, Electrical Bureau,
Philadelphia.

Hosted by Google

tributing and protector frame since that time amply testify to the great improvement made by these changes.

The new telephone exchange is undoubtedly one of the largest, best equipped and most serviceable municipal telephone exchanges in this country, and one that the City should feel justly proud of.

Immediately after these new telephone boards were thrown into service work was started removing the Fire Wires from Room 708A. They were half tapped in the basement, Room 8A, and run up in new cables through the previously mentioned shaft to the new main distributing and protector frame in Room 612, and from there they were cabled to a new testing table in the Fire Alarm Operating Room, No. 626 City Hall.

This testing table was specially constructed for the purpose, and had the necessary anvils and switches mounted thereon, so that the line and battery parts of the circuits could be properly terminated and the necessary tests of the circuits made.

By September 23rd, all Fire and other circuits had been sucessfully moved from Room 708A, and on September 26th, all iron junction boxes in Room 8A and in the shaft were closed in and the old cross-connecting rack in room 8-A was taken down.

When you consider the fact that on the main protector frame referred to there are twenty-four thousand (24,000) soldered and other connections, and approximately one hundred thousand (100,000) connections covering the two systems, making a total of one hundred and twenty-four thousand (124,000), and that it took exactly four (4) seconds to cut the old system out and throw the new in, without any disturbance or interruption to the service, you can readily see what careful and accurate calculations were made in connection with the introduction of this system.

Hosted by Google

Police Telephone Exchange.

In Room 629 City Hall, there were installed two new branch exchange telephone switchboards, one Bell and one Keystone. All the Police Station houses in the City were connected direct to each of these switchboards. The Superintendent of Police, Assistant Superintendent of Police and the Detective Bureau were also connected to each board.

There are ten trunk circuits running from each board to the boards in our exchange, Room 612.

The Bell Police Board is equipped for sixty (60) stations and fifteen (15) trunks, fifty-five (55) stations and ten (10) trunks being nowin use.

The Keystone Police Board is equipped for eighty (80) stations and twenty (20) trunks, sixty (60) stations and ten (10) trunks being now in use.

Each board is so arranged that by throwing certain switches several cord circuits can be thrown together, so we can send general messages out on either board.

The Keystone Police Board is used exclusively for police business, while business of a more general nature is handled on the Bell Police Board.

On the Keystone board the switching arrangement is such that we can throw sufficient cord circuits together for us to send "general messages" to all station houses at the same time.

The work of installing and wiring up to the police telephone switchboards progressed along with the work in connection with the other switchboards in Room 612. They were, however, thrown into service before the other boards, so they would not interfere in any way with the throwing over of the larger boards.

These police boards were thrown into service on May 10, 1908, and we immediately commenced gradually send-

Hosted by Google

Hosted by Google

Electrical Bureau, Police Operator.
Receiving Messages by 'Phone on Typewriter.

Hosted by Google

ing police messages by telephone instead of by dial telegraph.

This handling of police messages over the telephone was so satisfactory that on June 5th we started sending and receiving all police messages that way, and since that time all messages of the Police Department that have been handled by this Bureau have been handled that way.

The old dial telegraph instruments have been entirely abandoned. Our operators on the telephone system have all become so expert that they now copy directly on the type-writer all messages they receive over the telephone.

Electrical Testing Laboratory.

This Bureau has been greatly in need of electrical testing instruments that were accurate and up-to-date. The fitting up of our new electrical testing laboratory in Room 634 City Hall, has supplied this want most satisfactorily.

The instruments in this laboratory were made by the Leeds & Northrup Company of Philadelphia, and comprise some of the most accurate electrical testing instruments made to-day.

Among the permanent instruments located in this room will be found a photometer for measuring the candle power and efficiency of incandescent lamps; a laboratory cable testing set for measuring the conductor resistance, the insulation resistance, and the capacity of cables, and a potentiometer set for calibrating direct current voltmeters and ammeters.

Along with these permanent instruments there is also a portable cable testing set for insulation resistance and capacity tests, a dial decade portable testing set, a power bridge for locating faults in power cables, a portable telescope galvanometer for tests for insulation resistance, two fault finders for locating cable troubles and an alternating

Hosted by Google

current voltmeter, with the necessary cord resistances for the measurements of electromotive forces up to 20,000 volts.

The photometer is mounted in a corner of the room which has been partitioned off for the purpose. It is so arranged that with it we can make measurements of either horizontal or spherical candle power. There is a small motor attached for rotating the lamp for Mean Horizontal Candle Power measurements and an arrangement whereby the vertical angle can be varied at will.

The screen is of the Lummer-Brodhun pattern, the track on which it runs being of such length that there is exactly three meters distance between the lights.

The Laboratory Cable Testing Set consists of one High Sensibility D'Arsonval Galvanometer with a "Deadbeat" and a "Ballastic" tube for same. One Ayrton Universal Shunt Box, one Special Lamp and Scale, one 100,000 Ohm Resistance Box, one Standard .3 M. F. Condenser, one Standard Resistance Box and Wheatstone Bridge, and the necessary Keys, Switches, etc., for making the tests required.

This set is complete in every particular. With the exception of the Galvanometer, Lamp and Scale, and Wheatstone Bridge, the apparatus is mounted on a polished hard rubber base, the connections from one instrument to the other being made in the open air by copper wire, nickeled and highly polished.

The Potentiometer set consists of one Potentiometer, one Wall Type D'Arsonval Galvanometer with telescope and scale, one Volt Box, one Western Standard cell, one one-tenth Ohm Standard Resistance, and one one-thousandth Ohm Standard Resistance. These instruments are all nicely mounted and form a very efficient set for the calibration of direct current voltmeters and ammeters.

Hosted by Google

Hosted by Google

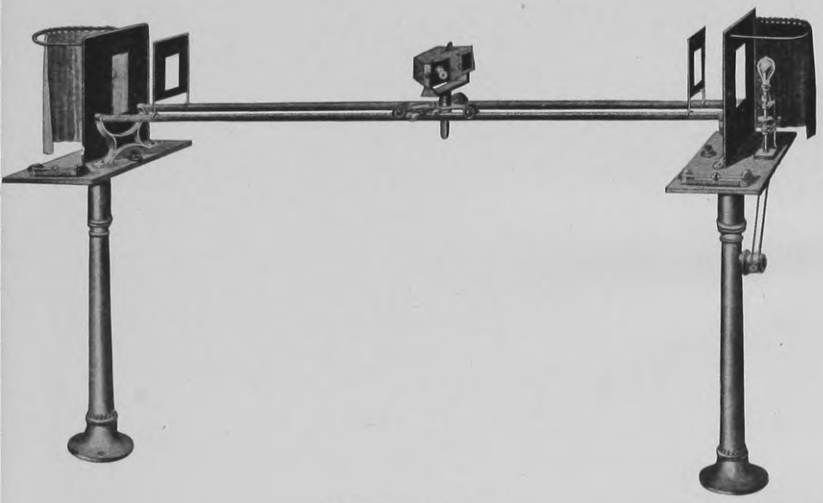

PHOTOMETER.
Electrical Bureau Laboratory.

Hosted by Google

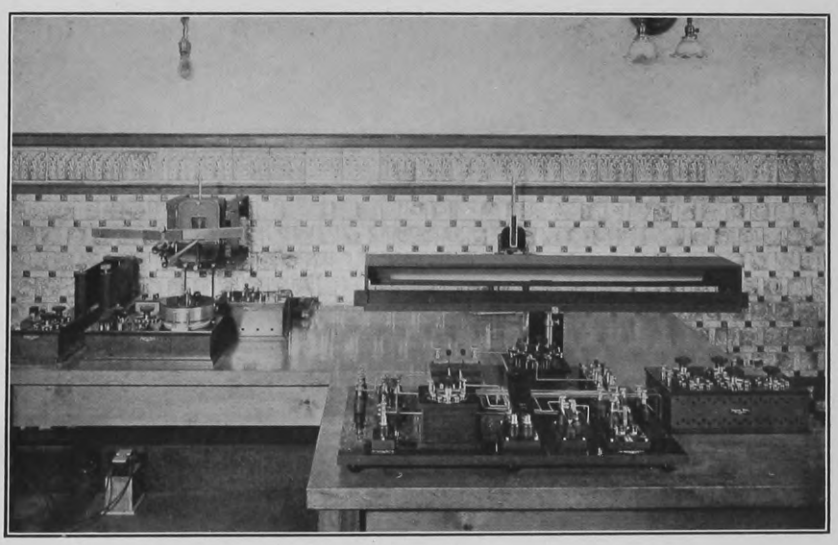

Cable Testing Set and Potentiometer Set.
Electrical Bureau Laboratory.

Hosted by Google

Hosted by Google

Hosted by Google

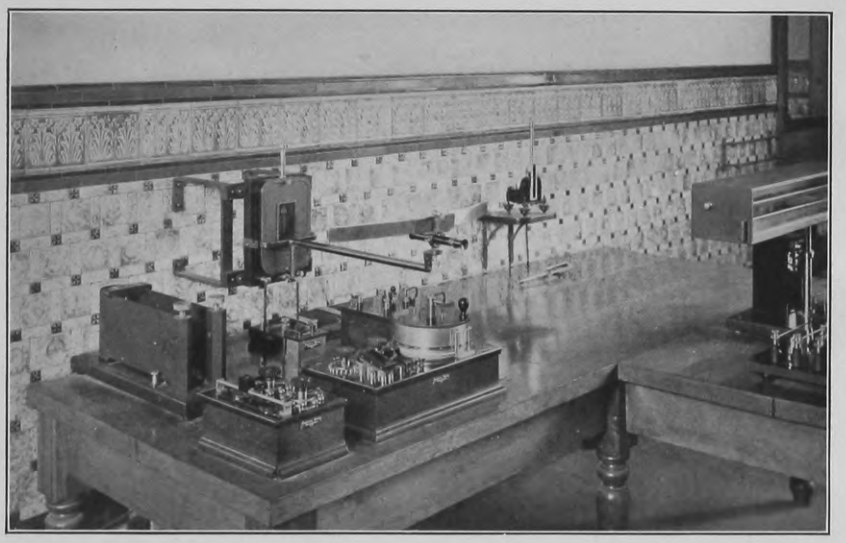

Potentiometer Set.
Electrical Bureau Laboratory.

Hosted by Google

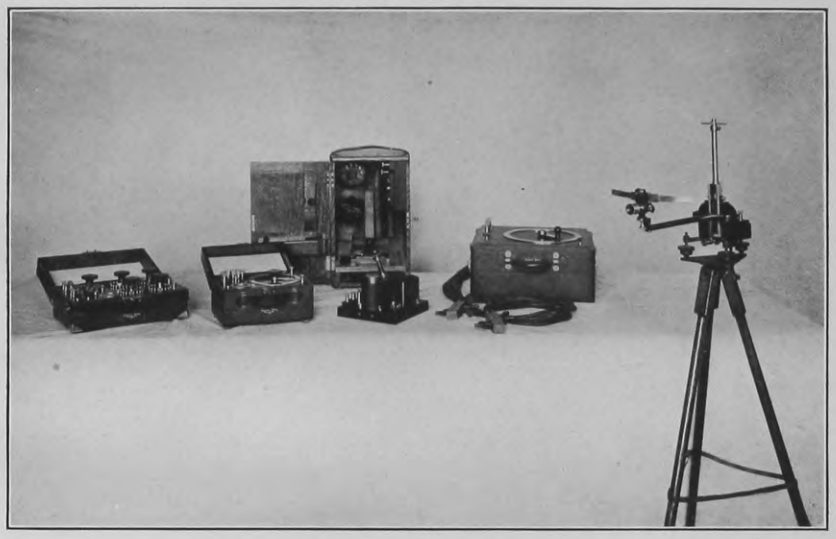

Portable Testing Instruments.
Electrical Bureau Laboratory.

Hosted by Google

Hosted by Google

In the Portable Cable Testing set the D'Arsonval Galvanometer with telescope and scale is arranged to be mounted on a street tripod. In connection with this set, there is an Ayrton Universal Shunt, a 100,000 Ohm Standard Resistance, and a .3 M. F. Standard Condenser and Condenser Switch. These instruments are all packed in a substantial carrying case for easy portability.

The Dial Decade Portable Testing set is for resistance measurements and for the location of faults such as crosses, grounds, etc. It consists of a dial Wheatstone bridge, rheostat, battery, galvanometer, and the necessary keys, etc., all mounted in a hardwood carrying case, the whole making a complete portable testing set for making the tests herein mentioned.

The Power Bridge is for locating faults in conductors of very low resistance such as power cables. It is of the slide wire type, having a radial arm which turns over a divided scale. For the purpose for which it is designed it is a very valuable instrument.

The Portable Telescope Galvanometer is of the D'Arsonval type and has connected with it a 100,000 Ohm Resistance and an Ayrton Universal Shunt. It is intended for use in insulation resistance measurements where a much more sensitive instrument than the ordinary volt meter is desired.

The two Fault Finders are intended for locating faults on telephone and other circuits. They are mounted in a neat case and include a battery, a galvanometer and a slide wire bridge arranged in circular form, having a radial arm pointer which turns over a graduated scale.

The Alternating Current Voltmeter with its cord resistances is for measuring high Electro Motive Forces, ranging up to 20,000 volts.

Hosted by Google

Table of Safe Carrying Capacity of Wires, Electrical Bureau Standard, Philadelphia.

For Interior Wark.

Approved. J. F. McLaughlin,
8/15/08 *Chief, Electrical Bureau.*

Size of Wire.		Amperes Capacity.		No. of 16 C. P. Carbon Lamps, 55 Watts.		No. of 32 C. P. Tungsten Lamps, 40 Watts.		No. of 40 C. P. Gem Lamps, 100 Watts.	
B. and S.G.	Circ. Mills	Rubber Insulation	Other Insulation	Rubber Insulation	Other Insulation	Rubber Insulation	Other Insulation	Rubber Insulation	Other Insulation
18	1,624	2.7	4.5	5	9	7	12	3	5
16	2,583	5.4	7.2	11	14	15	20	6	8
14	4,107	10.8	14.4	21	29	30	39	12	16
12	6,530	15.3	21	30	42	42	58	17	23
10	10,380	22	29	44	58	61	80	24	32
8	16,510	30	41	60	82	83	113	33	45
6	26,250	41	59	82	118	113	162	45	65
5	33,100	49	69	98	138	135	100	54	76
4	41,740	59	83	118	166	161	228	65	91
3	52,630	68	99	136	198	187	272	75	109
2	66,370	81	118	162	236	223	325	89	130
1	83,690	96	140	192	280	264	385	106	154
0	105,500	114	167	228	334	314	460	125	184
00	133,100	135	198	270	396	371	543	149	218
000	167,800	159	236	318	472	437	649	175	260
0000	211,600	189	281	378	502	520	773	208	309
------	200,000	180	270	360	540	495	753	198	297
------	300,000	243	360	486	720	668	980	267	396
------	400,000	297	450	594	900	817	1,238	327	495
------	500,000	351	531	702	1,062	965	1,460	386	586
------	750,000	481	732	963	1,464	1,323	2,013	529	805
------	1,000,000	585	900	1,170	1,800	1,610	2,475	644	990

Hosted by Google

The testing instruments herein mentioned were delivered to the Bureau on September 24, 1908; since that time the permanent laboratory instruments have been mounted in Room 634, the portable instruments also being kept in that room.

The laboratory is probably the best equipped Municipal electrical testing laboratory in existence, and the instruments contained therein form a very important adjunct to this Bureau.

During the latter part of November, and in December, we made some experimental tests to determine the feasibility of working our fire circuits from dynamo currents. We made an arrangement by switches whereby we could throw several of our fire circuits from their regular storage battery to the City Hall Electric Lighting Current. Since December 1, we have worked twenty-three of the circuits off the latter current, except at such times as the circuits had grounds on. In that case we had to switch back on the storage battery on account of the City Hall lighting circuit having a ground thereon.

These experimental tests have demonstrated, however, that these fire circuits could be satisfactorily worked from motor-generator sets, probably six machines in all (duplicate banks of three different voltages), thereby doing away with the 3,300 cells of storage battery now used for that purpose.

Electrical Bureau Lectures.

The Electrical Bureau Lectures referred to in the forepart of this report, which were delivered in Common Council Chamber, City Hall, covered the following subjects:

Principles of the Various Telephone Systems.
Incandescent Lighting.
Arc Lighting.
Production and Utilization of Electric Power for Street Railway purposes.

Hosted by Google

Electrical Measurements.
Philadelphia Fire Alarm Telegraph System.
The Generation and Distribution of Electric Light Current in City Hall.
Benefits Derived from Practical Electrical Talks.
Storage Batteries, their Use, etc.

Installations and Changes made in Connection with Electric Light Wiring in City Hall.

In connection with the installations made in City Hall, permit me to advise that there have been added five hundred and ninety-three (593) incandescent lamps, increasing the number in City Hall from twelve thousand nine hundred and sixty-one (12,961) to thirteen thousand five hundred and fifty-four (13,554) lamps, located as follows:

A number of ornamental incandescent chandeliers were placed in the corridors of the second and fourth floors, replacing arc lamps, thus decreasing the number of arc lamps from a total of three hundred and twenty-one (321) in the building to three hundred and five (305), located as follows:

	Arc.	Incand't.
Basement	4	1,415
First floor	97	1,759
Second floor	37	2,151
Third floor	24	924
Fourth floor	20	2,562
Fifth floor	29	909
Sixth floor	41	1,828
Seventh floor	32	1,062
Eighth and ninth floors	21	396
Clock face		548
	305	13,554

In addition to trimming and maintaining the three hundred and five (305) arc lamps throughout the building, and the sixteen (16) tower arc lamps, many repairs and

Hosted by Google

alterations have been made from time to time, and all new work promptly installed.

As an illustration of the maintenance necessary in a building of this character, in the way of renewing fuses, rewiring fixtures, changing worn and frayed cords, renewing burnt-out lamps, renewing batteries, placing new sockets, etc., I would state that we have looked after four thousand four hundred and fifteen (4,415) such cases, in addition to renewing nine thousand six hundred and ten (9,610) burnt-out lamps, and using fifteen thousand (15,000) carbons in trimming arc lamps, at a cost of fourteen thousand two hundred and thirty-five (14,235) dollars and thirty-four (34) cents.

The following rooms in City Hall were equipped with steel conduit and cable for telephone and call bell service:

Rooms 112, 114, 116, 178A, 178, 180, 184, 186, 188.
Rooms 202, 204, 206, 208, 213, 217, 218, 219, 221, 225, 227.
Rooms 404, 406, 410, 412, 416, 418, 420, 434, 490, 492, 494, 495, 496, 497,
Rooms 531, 533, 562, 564, 566, 568, 578, 531, 533.
Rooms 628, 629, 648, 650, 662, 664, 666, 668.
Rooms 715, 727, 781.
Police elevator shaft.
From room 8A to room 793, City Hall.
7,500 feet of No. 19 double silk and single cotton cord 60 pair cable was installed in the City Hall.
3,000 feet of No. 16 double paper covered No. 50 conductor cable was run in City Hall.

All the above at a total cost of $1,844.54.

Electrictl Installations and Repairs made to Police, Police Patrol, Fire Stations, etc.

In awarding contracts for new Police, Police Patrol, and Fire Stations, etc., you deemed it best for the interest of the City to omit from the general contract all the electrical work, with the result that during the year this Bu-

Hosted by Google

reau has made the complete electrical installations at the following points: Van Stable, New Traffic Squad Stable, Bath House, Twelfth and Reed streets; Bath House, Front and Thompson streets; additional cells in the Sixth District Police Station, Ninth District Police Station and Garage, Twenty-first District Police Station and Garage, Thirty-fifth District Police Station and Garage, Thirty-sixth District Police Station and Garage, and Engine Houses Nos. 31, 44 and 55.

In addition to these new installations, all repairs have been promptly made, and the records show that the additions and repairs have totaled 481 "jobs" at a cost of $3,965.79.

This year has been a particularly busy one in the history of the Bureau, in so far as "inspections" have been concerned.

The passage of the ordinance of July 1, 1908, which extends the jurisdiction and duty of the Electrical Bureau, Department of Public Safety, has imposed upon this Bureau the inspection of all school buildings, and the erection, by the Board of Public Education, of so many new buildings during the past year has resulted in a vast amount of additional work in the way of inspections being placed upon this Bureau.

The various Departments and Bureaus of the City Government have, from time to time, called upon this Bureau to prepare plans and specifications covering new work, and this, together with the necessary inspections thereof, has greatly increased the responsibilities and duties of our limited force of employees, and to properly look after this work, which is, in addition to the weekly inspections of all theatres, and the constant daily inspection of various picture show parlors, requires a larger force to adequately supervise the same, and I, therefore, again respect-

Hosted by Google

fully call this to your attention for your earnest consideration, with a view of having the necessary additional employees provided.

I feel that it is hardly necessary to call attention to or elaborate upon the work performed by this Bureau during Founders' Week, for the reason that is was so plainly in evidence.

Poles and Wires Taken Down by the Bureau.

There were one hundred and thirty-six (136) poles and twenty-two and fifty one-hundredths (22.50) miles of wire taken down by this Bureau during the year.

Number of Poles, Mileage of Wire, etc.

The returns made by the various telegraph, telephone, electric light, street and steam railway companies, show there were overhead on the highways of the City, exclusive of those along railroad tracks:

35,099 wooden poles, an increase of 1,269 over 1907.
32,449 iron poles in use by electric passenger railway companies, an increase of 17 since 1907.
6,197 City poles, wood, an increase of 64 since 1907:
1,655 City poles, iron, a decrease of 20 since 1907.
70 Girard Estate poles, iron.

75,470 poles, a total increase of 1,330 since 1907.

6,317.87 miles of wire in aerial cables, a decrease of 428.29 miles since 1907.
6,048.96 miles of overhead telegraph and telephone wire, a decrease of 790.89 miles since 1907.
3,602.70 miles of electric light wire, an increase of 173.47 miles since 1907.
1,827.63 miles of City wire, an increase of 11.2 miles since 1907.
764.57 miles of trolley wire.

18,561.73 miles. Total decrease of 1,038.24 miles since 1907.

Hosted by Google

Patrol Boxes in Use.

District.	Old Style.	New Style.	Wall.	Private.	Total.
First			15		15
Second			15	1	16
Third			19	2	21
Fourth			19	1	20
Fifth			14	5	19
Sixth			17	4	21
Seventh			19		19
Eighth			21		21
Ninth			21	2	23
Tenth			14		14
Eleventh			19		19
Twelfth			26		26
Thirteenth		17	3	2	22
Fourteenth		28	11	4	43
Fifteenth		17	5	2	24
Sixteenth	7	5	9		21
Seventeenth		10	10		20
Eighteenth			29		29
Nineteenth			19	1	20
Twentieth			14	1	15
Twenty-first		17	6	2	25
Twenty-second			25	1	26
Twenty-third			30	2	32
Twenty-fourth	10	3	11		24
Twenty-fifth	4	2	3		9
Twenty-sixth	1	14	8		23
Twenty-seventh	8	10	7		25
Twenty-eighth		1	19		20
Twenty-ninth	4	9	15		28
Thirtieth		23	12		35
Thirty-first		11	4		15
Thirty-second	3	5	7		15

Hosted by Google

Patrol Boxes in Use—Continued.

District.	Old Style.	New Style.	Wall.	Private.	Total.
Thirty-third	5	1	10	--------	16
Thirty-fourth	--------	9	3	1	13
Thirty-fifth	--------	9	7	--------	16
Thirty-sixth					
Thirty-seventh	8	6	7	--------	21
Totals	50	197	493	31	771

Hosted by Google

Estimated Cost of Instruments and Fixed Property of the City in use by this Bureau.

3,624,274	feet of duct in conduits	$906,068 50
1,440	manholes	93,600 00
429	iron signal box posts	6,864 00
350	iron patrol box posts	5,740 00
62	iron water main box posts	1,016 00
169	miles of telegraph and telephone cable	264,147 00
53	miles of electric light cable	75,078 27
1,584	junction boxes	15,840 00
1,827	miles of overhead wire	111,385 30
6,197	wooden poles	65,068 50
1,655	iron poles	43,443 75
930	mast arms	31,387 50
1,604	cells of Callaud Battery	2,005 00
3,645	cells of Storage Battery	3,790 80
1,597	fire alarm signal boxes	197,375 00
113	keyless doors	4,520 00
110	keys on line signal circuits	1,100 00
110	Bell Magnets for fire signal circuits	2,750 00
771	Police Patrol Signal Boxes	115,650 00
36	Police Signal and Telephone Office sets	9,000 00
244	Police Patrol Booths	45,140 00
1,001	Telephones	4,504 50
93	Fire Gongs	11,625 00
86	Bell Magnets and Keys combined	1,720 00
14	Banks of Relays, 5 circuits to a bank	2,240 00
2	4-Dial Manual Transmitters	9,750 00
1	Automatic Joker Repeater	
1	Fire Alarm Circuits Switchboard	11,200 00
1	Storage Battery Switchboard	15,100 00
6	Inking Registers	6,000 00
1	Rotary Switch	450 00
1	Motor Dynamo	50 00
1	Switchboard for Water Main Service	30 00
850	Automatic Protectors	2,677 50
850	½ Ampere Fuses in glass tubes	1,700 00
850	Heat Coils and Carbon Arresters	1,487 50
211	Anvils for Testing Purposes	1,055 00
1	Cross Connecting Rack	250 00
52	Police Instruments	2,912 00
52	Relays on Marble Base	962 00
1	Bradley Galvanometer and Rheostat	15 00

Hosted by Google

1 Weston Direct and Alternating Current Voltmeter	$60 00
3 Weston Direct Current Voltmeters	180 00
1 Weston Direct Current Milli Voltmeter	58 50
3 Weston Direct Current Ammeters	174 00
2 Weston Direct Current Milli Ammeters	127 50
1 Multiplier for direct Current Voltmeter	9 25
5 Dynamos with capacity of 200 K. W.'s each, Switchboard, etc	100,000 00
Incandescent lamps	10,855 30
Incandescent arc lamps	4,710 00
Fan Motors	2,791 50
Telephone Switchboards and equipment	70,000 00
Testing Instruments in Laboratory	2,565 50
Office Furniture	711 95
Memorial Posts	25,375 00
Cable for Posts	2,101 00
Remodeling Dynamo Room	5,000 00
Main Terminal Distributing Frame	1,550 00
Insulators	979 10
Search Lights	2,230 86
Porcelain Receptacles	1,556 35
Wardrobe and Lockers	234 00
Dynamotors	90 00
Motor Generators	200 00
Total	$2,306,257 93

Dynamotors in the Fifth District Police Station, Fifteenth above Locust Street.

In the Fifth District Station House, at Fifteenth and Locust streets, there were installed on October 21 two (2) dynamotors, for th epurpose of furnishing battery power for the patrol box, telephone and buzzer circuits of that District.

Since that time these dynamotors have been running twelve (12) hours each, alternately, and have furnished all the battery power required by the service mentioned in this station house. The service has been very satisfactory in every respect. These machines replaced forty-two (42)

Hosted by Google

cells of gravity and six (6) cells of Leclanche battery. The expense of running them is very light, the saving over the gravity and Leclanche battery being appreciable.

There was also installed in the Fifth Police District a new telephone switchboard and a new specially constructed patrol box. This patrol box and the syseem in connection therewith were specially designed by this Bureau, and includes several new features.

The arrangement is such that the pushing of a button in the patrol box in the street throws the patrol box talking circuit off the station house set and onto the Bell Telephone circuit running to the City Hall Police Board. When through talking with the City Hall from the street box, simply closing the door of the box restores the circuit to its normal condition. While talking from the street box to City Hall, the House Sergeant in the station house cannot get in on the connection or interfere with it in any way.

There is also an arrangement in the box so that an officer cannot talk to the station house until he pulls the box, thus preventing officers from reporting from boxes off their beats.

This box has been located at Broad and Locust streets, and is now undergoing a tryout to determine its efficiency.

There never has been in this or any other country a patrol box made to do the work that is performed by this particular design of box, and it will be beyond question of great benefit to your Department.

Number of Alarms of Fire.

Seven hundred and eighty-two (782) alarms of fire were transmitted over the wires during the year, of which seven hundred and one (701) were first alarms; thirty-nine (39) second alarms; twenty (20) third alarms; seven (7) fourth

Hosted by Google

Hosted by Google

Old Method Gravity and LeClanche Batteries.
For Furnishing Current for Station House Service.

Hosted by Google

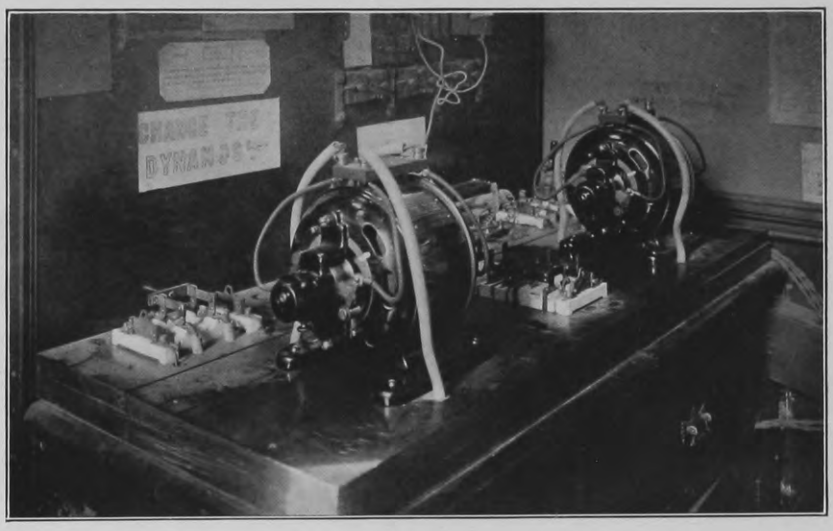

New Method Dynamotors.
For Furnishing Current for Station House Service.

Hosted by Google

Hosted by Google

alarms, and fifteen (15) false alarms being pulled by malicious persons.

Operations of the Municipal Telephone Exchange, Electrical Bureau, City Hall.

Thirty-two thousand three hundred and eighty-five (32,385) messages were received and transmitted over the two telephone switchboards during 1908. Eight hundred and ten (810) messages were for ambulance service during the year.

The above does not include the regular calls for trunk line connections, there being over two million (2,000,000) of such calls answered through this exchange during 1908.

Number of Messages Transmitted over the Police Telephones.

During the year there were transmitted over the police telephone instruments of the Bureau, nine hundred and eighteen thousand nine hundred and sixty-eight (918,968) messages.

This is in addition to the three hundred and eighty-five thousand (385,000) messages referred to in the forepart of this report, and when you consider that this great amount of work was done over this system in connection with your Police Department, without a solitary mistake, it is proof beyond question of the value of what is considered by engineers, not only here, but abroad, as an innovation in this character of work in connection with your Police Department. During the year 1909 we hope to still improve it, and it is up to a point now when the system must be enlarged, and arrangements will be made shortly to increase the capacity of the entire system.

Hosted by Google

Electrolysis.

During the year tests for electrolysis were made on water-pipes at the following places:

Bainbridge street, from Broad street to Schuylkill avenue.
Gray's Ferry road, from Bainbridge street to Thirtieth street.
South street, from Twenty-fourth to Twenty-seventh street.
Lombard street, from Twenty-fourth to Twenty-seventh street.
Twentieth street, from Washington avenue to Walnut street.
Twenty-first street, from Washington avenue to Walnut street.
Twenty-second street, from Washington avenue to Walnut street.
Twenty-third street, from Washington avenue to Walnut street.
Nineteenth street, from Washington avenue to Walnut street.
Eighteenth street, from Washington avenue to Walnut street.
Seventeenth street, from Washington avenue to Walnut street.
Baltimore avenue, from Forty-ninth to Fifty-fifth street.
Fifty-second street, from Webster to Market street.
Forty-ninth street, from Greenway to Regent street.
Snyder avenue, from Eighteenth to Second street.
Jackson street, from Eighteenth to Third street.
Eighteenth street, from Porter street to Washington avenue.
Seventeenth street, from Porter street to Washington avenue.
Germantown avenue, from Rex street to Wissahickon avenue.
Hillcrest avenue, from Germantown avenue to Stenton avenue.
Bethlehem Pike, from No. 69 to First Toll Gate.
Sixteenth street, from Jackson street to Washington avenue.
Fifteenth street, from Shunk street to Washington avenue.
Thirteenth street, from Porter street to Shunk street.
Twelfth street, from Porter street to Washington avenue.
Eleventh street, from Porter street to Washington avenue.
Third street, from No. 1021 north to Buttonwood street.
Tenth street, from Ritner street to Washington avenue.
Ninth street, from Wolf street to Washington avenue.
Eighth street, from Ritner street to Washington avenue.
Seventh street, from Wolf street to Washington avenue.
Sixth street, from Wolf street to Washington avenue.
Fifth street, from Porter street to Washington avenue.
Fourth street, from Ritner street to Washington avenue.
Third street, from Ritner street to Washington avenue.
Second street, from McKean street to Washington avenue.
Second street, from Wood street to Washington avenue.
Third street, from Wood street to Washington avenue.

Hosted by Google

Fourth street, from Callowhill street to Washington avenue.
Fifth street, from Callowhill street to Washington avenue.
Sixth street, from Callowhill street to Washington avenue.
Seventh street, from Race street to Washington avenue.
Eighth street, from Wood street to Washington avenue.
Ninth street, from Wood street to Washington avenue.
Tenth street, from Washington avenue to Wood street.
Eleventh street, from Washington avenue to Callowhill street.
Twelfth street, from Washington avenue to Callowhill street.
Thirteenth street, from Washington avenue to Carlton street.
Walnut street, from Twenty-fourth to Front street.
Sansom street, from Seventh to Nineteenth street.
Chestnut street, from Twenty-third to Front street.
Market street, from Delaware avenue to Twenty-third street.
Arch street, from Front street to Twenty-third.
Fairmount avenue, from Front street to Twentieth street.
Wallace street, from Percy to Twenty-fourth street.
Spring Garden street, from Sixth street to Twenty-fifth street.
Green street, from Delaware avenue to Twenty-fourth street.
Ridge avenue, from Ingersoll street to Noble street.
Eleventh street, from Callowhill street to Girard avenue.
Thirteenth street, from Hamilton street to Girard avenue.
Ridge avenue, from Master street to Midvale avenue.
York street, from Thirty-third to Howard street.
Columbia avenue, from Twenty-second to Twenty-fourth street.
Dauphin street, from Sedgley avenue to Thirty-second street.
Susquehanna avenue, from Thirty-third street to Marston street.
Cumberland street, from Twenty-seventh street to Ridge avenue.
Lehigh avenue, from Twenty-seventh to Ridge avenue.
Twenty-ninth street, from Allegheny avenue to Ridge avenue.
Thirty-second street, from Diamond to Arizona street.
Germantown avenue, from Columbia avenue to Tenth street.
Lehigh avenue, from Fourth to Broad street.
Huntingdon street, from Thirteenth to Fourth street.
York street, from Fourth to Broad street.
Cumberland street, from Fourth to Broad street.
Dauphin street, from Fourth to Broad street.
Susquehanna avenue, from Fourth to Broad street.
Norris street, from Third to Broad street.
Germantown avenue, from Allegheny avenue to Lycoming street.
Erie avenue, from Fifteenth to Eleventh street.

Hosted by Google

York road, from Germantown avenue to Jewish Hospital.
Broad street, from Spruce street to Girard avenue.
Richmond street, from Wensley street to Frankford road.
Second Street pike, from Levick street to Wyoming avenue.
Torresdale avenue, from Robbins to Devereaux street.
York road, from Olney avenue to Chelten avenue.
Wyoming avenue, from Front street to Fifth street.
Fifth street, from Bristol street to Olney avenue.
Olney avenue, from Fifth street to Stenton avenue.
Main street, Manayunk, from Green lane to Midvale avenue.
Midvale avenue, from Ridge avenue to Thirty-second street.
Third street, from Jefferson to Vine street.
Fourth street, from Jefferson to Vine street.
Second street, from Willow street to Columbia avenue.
Frankford avenue, from Richmond street to Allegheny avenue.
Thirty-second street, from Ridge avenue to Columbia avenue.
Thompson street, from Marlborough to Franklin street.
Master street, from Frankford avenue to Twenty-ninth street.
Jefferson street, from Twenty-ninth street to Ridge avenue.
Girard avenue, from Broad street to Thirty-second street.
Poplar street, from Broad street to Thirtieth street.
Twentieth street, from Callowhill street to Columbia avenue.
Nineteenth street, from Callowhill street to Columbia avenue.
Eighteenth street, from Callowhill street to Columbia avenue.
Seventeenth street, from Callowhill street to Columbia avenue.
Sixteenth street, from Callowhill street to Columbia avenue.
Fifteenth street, from Callowhill street to Columbia avenue.
Kensington avenue, from Frankford road to York street.
Allegheny avenue, from Richmond street to Arbor street.
Front street, from Westmoreland street to Susquehanna avenue.
Chelten avenue, from Chew street to Pulaski avenue.
Germantown avenue, from Walnut lane to Manheim street.
Spruce street, from Sixtieth to Fifty-seventh street.
Sixtieth street, from Cedar avenue to Market street.
Broad street, from Cumberland street to Erie avenue.
Pulaski avenue, from Erie avenue to York road.
Allegheny avenue, from Front street to Twenty-ninth street.
Clinton street, from Mascher street to Adams street.
Tabor road, from Fifth street to Second street pike.
Woodland avenue, from Fiftieth to Sixty-third street.
Elmwood avenue, from Fortyninth street to Island road.
Tacony street, from Robbins to Church street.
At Shawmont and Ridge avenue.

Hosted by Google

Hosted by Google

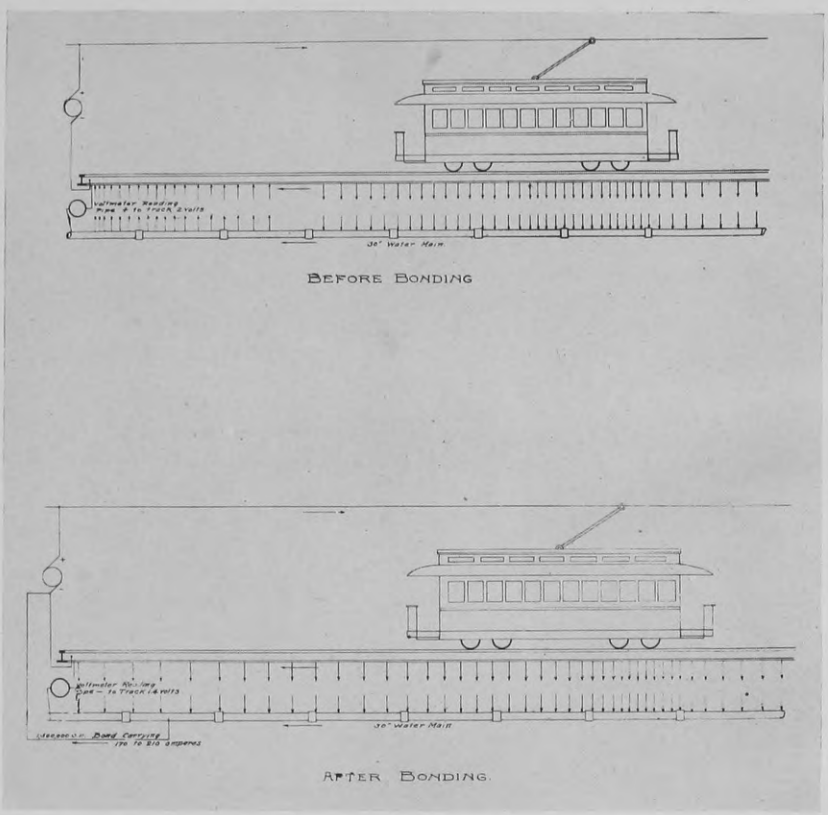

ILLUSTRATION OF THE ACTION OF TROLLEY CURRENTS BETWEEN THE TRACKS AND WATER PIPES.

Hosted by Google

Electrical Bureau Laboratory.

Electrolysis Tests, South Broad street, October 5 and October 17, 1907. Bond of 1,500,000 C. M. run from 48-inch steel main, Broad and Passyunk avenue to P. R. T. Co. power house at Thirteenth and Snyder avenue. This power house feeds all south of Washington avenue. Current flowing through bond equals 170 to 210 amperes. Estimated drop in bond carrying 200 amperes is 1.47 Volts. Measured drop in P. R. T. Co.'s return system is 3 volts. All readings taken to track.

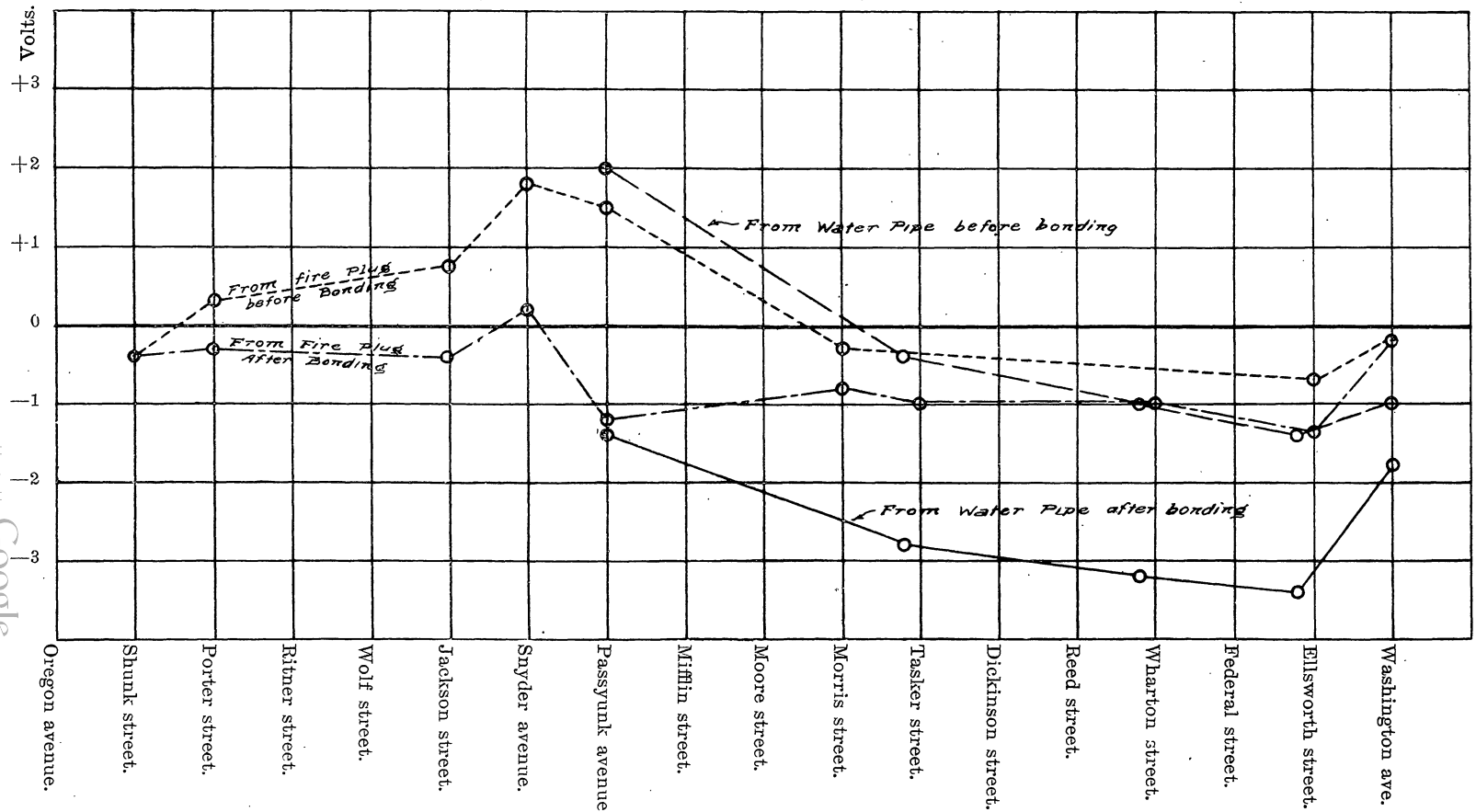

Hosted by Google

Hosted by Google

Weise Mill road and Wissahickon drive.
Rex avenue and Wissahickon drive.
Wheel Pump Station No. 9.
Belmont Pumping Station.
Jackson street to Third street and Moyamensing avenue to Carlisle street.

A test was also made of the Postal Telegraph-Cable Company's cable on Market street, from Thirty-fourth to Thirty-eighth street.

The work done by this Bureau in connection with electrolytic tests has proven not only of great value, but of extreme interest to the technical force of this Bureau. It has been a system of education for them, besides adding to the safety of the great system of water mains paralleling the street railway tracks in every part of the City, and I might add that I know of no city that is so well protected from this most mysterious source of danger as the City of Philadelphia.

Tests are being constantly made in various parts of the City, and from time to time, as conditions warrant, remedies are applied which have always proven effiective. Illustrations following will give you an idea of the method of making tests and the remedies applied to eliminate danger.

Hosted by Google

ELECTRICAL BUREAU LABORATORY,

JAMES F. MCLAUGHLIN,
Chief of Bureau.

Philadelphia, October 17, 1907.

Test for Electrolysis of Water Pipe after bonding, South Broad street.

Location.	Voltage from Water Pipe to—		Voltage from Fire Plugs, east side to—		Voltage from Fire Plugs, west side to—	
	Track.	Ground.	Track.	Ground.	Track.	Ground.
Oregon avenue					—1.0	— .2
Shunk street			— .4	— .1	— .3	— .1
Porter street			— .3	— .3	— .3	— .3
Ritner street				— .1		— .3
Wolf street				— .3		
Jackson street			— .4	— .1	— .2	— .2
Snyder avenue			+ .2	+ .2	+ .2	+ .2
Passyunk avenue	—1.4	—0.9	—1.2	— .4	— .4	— .4
Mifflin street		— .2		— .2		— .2
Moore street		— .6		— .2		+ .1
Morris street			— .8	— .2	— .4	— .2
Tasker street (S.)	—2.8	—1.2	—1.0	—1.0	—1.0	— .1
Dickinson street		— .6		— .2		
Reed street		—1.8				— .2
Wharton street (100's)	—3.2	—1.0	—1.0	— .2		
Federal street		—2.0		— .2		— .1
Ellsworth street (100's)	—3.4	—1.4	—1.4	+ .2	—1.2	— .1
Washington avenue	—1.8	—2.0	— .2	— .2	— .2	— .2

Hosted by Google

ELECTRICAL BUREAU LABORATORY,

JAMES F. MCLAUGHLIN,
Chief of Bureau.

Philadelphia, October 5, 1907.

Test for Electrolysis of Water Pipe and Fire Plugs before bonding South Broad street.

Location.	Voltage from Water Pipe to—		Voltage from Fire Plugs, east side to—		Voltage from Fire Plugs, west side to—	
	Track.	Ground.	Track.	Ground.	Track.	Ground.
Oregon avenue					— .1	— .7
Shunk street			— .4			
Porter street			+ .3		+ .2	— .2
Ritner street				— .8		— .2
Wolf street				— .1		— .4
Jackson street			+ .75	— .1	+ .75	— .25
Snyder avenue			+1.8	— .1	+1.5	+ .2
Passyunk avenue	+2.0	+ .2	+1.5	+ .1	+1.5	— .2
Mifflin street		+ .1				
Moore street		+ .3				
Morris street			— .3	— .1	+ .15	— .1
Tasker street (S.)	— .4	— .1				
Dickinson street		— .1		— .25		
Reed street		— .5				— .15
Wharton street (100's)	—1.0	— .5				
Federal street		— .75		— .5		— .1
Ellsworth street (100's)	—1.4	— .8	— .7	— .1	— .7	— .2
Washington avenue	—1.0	— .7			— .2	— .1

Hosted by Google

Broken Fire Boxes, Posts and Shells Replaced.

Broad and Susquehanna avenue, 1 post and 1 outside shell.
Seventeenth and Kater streets, 1 post and 1 outside shell.
Seventh and Market streets, 1 post and 1 outside shell.
Ridge avenue and Wallace street, 1 post and 1 outside shell.
Sixth and Market streets, 1 post and 1 outside shell.
Twenty-third and Chestnut street, 1 post and 1 outside shell.
Seventh and Market streets, 1 outside shell.
Front and Diamond streets, 1 outside shell.
Fourth and Walnut streets, 1 outside shell.

Broken Patrol Boxes, Posts and Shells Replaced.

Sixth and Market streets, 1 post and 1 outside shell.
Kensington avenue and Cumberland street, 1 post and 1 outside shell.
Cadwallader and Dauphin streets, 1 post.

Broken Water Main Posts Replaced.

Twelfth and Market streets, 1 post.
Sixth and Market streets, 1 post.
Sixth and Arch streets, 1 post.
Seventh and Market streets, 1 post.

Cable poles were erected at the following locations:

Eighty-second and Tinicum avenue, 90 feet, 4 No. 16 and 3 pairs No. 18.

Erie avenue and Marshall street, 110 feet, 4 No. 16 and 3 pairs No. 18.

Engine No. 44, Haverford avenue west of Thirty-fourth street, 150 feet, 4 No. 16 and 3 pairs No. 18.

Sixtieth and Market streets, 200 feet, 4 No. 16 and 3 pairs No. 18.

Sixty-third and Lancaster avenue, 210 feet, 4 No. 16 and 3 pairs No. 18.

Tenth and Washington avenue, 80 feet, 4 No. 16 and 3 pairs No. 18.

Watts and York streets, 40 feet, 4 No. 16 and 3 pairs No. 18.

Defective cable was replaced with new cable at the following locations:

Market street, from Front to Second street, 580 feet, 25 pairs No. 18.

Hosted by Google

Market street, from Front to Second street, 335 feet, 30 Conductor No. 16, 11 pairs No. 18.

Market street, from Front to Second street, 580 feet, 40 Conductor No. 16 and 5 pairs No. 18.

Arch street, from Ninth to Tenth street, 455 feet, 20 Conductor No. 16 and 11 pairs No. 18.

Fairmount avenue, from Eleventh to Twelfth street, 468 feet, 24 Conductor No. 16 and 9 pairs No. 18.

Cable pole Frankford road and Allegheny avenue, 155 feet, 10 No. 16 and 3 pairs No. 18.

Cable pole Eighth and Spring Garden streets, 70 feet, 4 No. 16 and 3 pairs No. 18.

Cable pole Seventh and Diamond streets, 4 No. 16 and 3 pairs No. 18.

Aerial Cable across Delaware avenue at Chestnut street, 225 feet, 4 No. 16 and 3 pairs No. 18.

Poplar street, from Fourth to Orianna street, 4 No. 16 and 3 pairs No. 18, 225 feet.

Across Market street at Second street, 100 feet, 4 No. 16 and 3 pairs No. 18.

Water Main at Second and Chestnut streets, 25 feet, 4 No. 16 and 3 pairs No. 18.

Water Main, 12th and Market streets, 40 feet, 4 No. 16 and 3 pairs No. 18.

Water Main, Fourth and Market streets, 90 feet, 4 No. 16 and 3 pairs No. 18.

Water Main, Eleventh and Chestnut streets, 4 No. 16 and 3 pairs No. 18.

Between manholes, Fifth and Market streets, 25 feet, 4 No. 16 and 3 pairs No. 18.

Patrol Box at Sixth and Market streets, 2 No. 16 and 1 pair No. 18, 45 feet.

Patrol Box, Fourth and Snyder avenue, 45 feet, 2 No. 16 and 1 pair No. 18.

Patrol Box, Eighth and Jayne streets, 30 feet, 2 No. 16 and 1 pair No. 18.

From Manhole into Ridgeway House, 115 feet, 2 No. 16 and 1 pair No. 18.

From Manhole into Bell Exchange, 200 feet, 2 No. 16 and 1 pair No. 18.

Fire Box at Fourth and Market streets, 2 No. 16, 45 feet.

Fire Box at Twelfth and Lehigh avenue, 2 No. 16, 40 feet.

Hosted by Google

The following electric light cable was replaced with new cable:

Second and Poplar streets, 50 feet.

Fifth and Market streets, 40 feet.

Broad and Cherry streets to 1st manhole north, 185 feet.

Ten thousand (10,000) feet of electric light cable was used in making repairs.

The following overhead wires were changed and connected to the underground:

Twenty-ninth District Patrol, Market street, from Forty-fourth to Sixty-third street.

No. 6 Signal, Market street, from Forty-fourth to Sixty-third street.

Alarm, Fire Telephone and Talk Circuit, from Front street and Lehigh avenue to Front and Westmoreland streets, Thirtieth District Police Station.

New wires were connected with the underground service as follows:

Two (2) wires from City Hall to Engine No. 4, thence to Women's Branch Society for Prevention of Cruelty to Animals.

Two (2) wires from City Hall to Sixtieth and Market streets, thence to the residence of George W. B. Hicks.

Two (2) wires from City Hall to Front and Master streets, thence to residence of Deputy Coroner Maguire.

Two (2) wires from City Hall to Broad and McKean streets, thence to the residence of Coroner's Detective Slevin.

Two (2) wires from City Hall to Tenth and Thompson streets, thence to the residence of Messenger Webb of the Mayor's Office.

Two (2) wires from City Hall to the office of Magistrate Carey, Seventh and Sansom streets.

Two (2) wires from City Hall to Twentieth and Walnut streets, thence to Dr. Gleason's office.

Four (4) wires from City Hall to Forty-eighth and Lancaster avenue, thence to the residence of Assistant Director of Department of Supplies McLaughlin.

Two (2) wires from City Hall to Ridge and Midvale avenue, thence to the residence of Engineer James Seddon.

Two (2) wires from City Hall to Sixtieth and Market streets, thence to the residence of Superintendent James W. Morgan.

Two (2) wires from City Hall to Broad and Ontario streets, thence to the residence of Deputy Coroner Becker.

Hosted by Google

Two (2) wires from City Hall to Camac and Race streets, thence to residence of Deputy Coroner Driezla.

Two (2) wires from City Hall to Broad and Ontario streets, thence to the residence of Coroner's Detective Paul.

Two (2) wires from City Hall to No. 1216 Walnut street, to the office of Pageant Committee, Founders' Week Celebration.

Two (2) wires from City Hall to Ridge and Midvale avenues, thence to the residence of Wm. T. Brown, Jr., Electrical Engineer, Electrical Bureau.

Two (2) wires from City Hall to Columbia avenue and Berks street, thence to No. 1937 N. Sixth street, the residence of Select Councilman Edward Buchholz.

Two (2) wires from City Hall to Thirty-fourth and Woodland avenue, thence to the residence of Captain of Detectives Gallagher.

Two (2) wires from City Hall to Thirty-fourth and Woodland avenue, thence to the residence of the Mayor's Secretary Gleason.

Two (2) wires from City Hall to Twenty-ninth and Ridge avenue, thence to residence of Chief Clerk Gilbert, Bureau of Police.

Two (2) wires from City Hall to Tenth and Washington avenue, thence to the residence of Select Councilman Harry Ransley.

Two (2) wires from City Hall to Sixteenth and Cambridge streets, thence to the residence of Chief Operator Leo D. Firman of the Electrical Bureau.

Two (2) wires from City Hall to Germantown avenue and Seymour street, thence to the residence of Secretary Blynn of the Department of Public Safety.

Two (2) wires from City Hall to Fifty-second and Woodland avenue, thence to the residence of Assistant District Attorney Gray.

Two (2) wires from City Hall to Twentieth and Federal streets, thence to the residence of Messenger Lockhart of the Department of Public Safety.

Two (2) wires from City Hall to Ridge and Lehigh avenues, thence to the residence of Walter Bedloe, Chief Clerk at Philadelphia Hospital.

Inventory.

Inventory of instruments and fixed property in use, and stock of the City under the care of this Bureau:

474,972	feet of conduit.
3,624,274	feet of duct.
1,440	manholes.

Hosted by Google

429	iron signal box posts.
350	iron patrol box posts.
62	iron water main box posts.
168.2	miles of telegraph and telephone cable underground.
4,499.63	miles of telegraph and telephone conductors underground.
52.47	miles of electric light cable underground.
1,585	junction boxes.
1,827	miles of overhead wires.
6,197	wooden poles.
1,655	iron poles.
930	mast arms.
1,604	cells Callaud battery.
3,645	cells storage battery.
1,100	Leclanche and dry batteries.
1,705	fire signal boxes, one hundred and thirteen (113) of which are private, thirteen (13) on stages of theatres, and one hundred and forty-nine (149) are auxiliarized in private institutions.
113	keyless doors on fire signal boxes.
110	bell magnets for fire signal circuits.
110	keys on fire signal circuits.
771	police patrol signal and telephone boxes, of which four hundred and ninety-three (493) are wall, and thirty-one (31) are located in banks and other private institutions.
36	police signal and telephone office sets.
244	police booths.
1,001	telephones (City) including sixty-five (65) water main instruments, and five (5) office sets.
563	telephones (Bell Company) including eight (8) sets on switchboard.
525	telephones (Keystone Company) including four (4) sets on switchboard.
122	alarm instruments located in engine houses, depots, etc., of which twenty-nine (29) are private.
83	bell magnets and keys connected with fire signal and telephone service.
14	banks of relays, five (5) circuits to a bank.
2	four-dial manual transmitters.
1	automatic joker repeater.
1	fire alarm circuit switchboard, capacity fifty (50) circuits.
1	storage battery switchboard, capacity sixty (60) circuits

Hosted by Google

6	inking registers, ten (10) circuits each.
1	rotary switch, capacity seventy-five (75) circuits.
1	telephone switchboard (Keystone Company), capacity four hundred (400) circuits and forty (40) trunks.
1	telephone switchboard (Bell Company), capacity five hundred (500) circuits and one hundred (100) trunks
1	Police Telephone switchboard (Bell Company), capacity sixty (60) circuits and fifteen (15) trunks.
1	Police Telephone switchboard (Keystone Company), capacity eighty (80) circuits and twenty (20) trunks.
2	direct connected dynamos for charging storage battery, Bell Telephone Switchboard.
4	motor dynamos for telephone switchboard work.
1	switchboard for fire water main telephone service, capacity six (6) circuits.
850	automatic protectors.
850	half ampere fuses in glass tubes.
850	heat coils and carbon arresters.
211	anvils for testing purposes.
1	combined protector and cross-connecting frame, capacity four thousand (4,000) wires.
52	police instruments.
52	relays on marble bases for police instruments.
1	laboratory cable testing set for measuring insulation, capacity and conductor resistance, consisting of:
1	high sensibility galvanometer.
1	extra ballistic tube for use with same.
	Special lamp and scale.
1	resistance box, 100,000 Ohms.
1	Ayrton Universal Shunt.
	Special .3 M. F. Condenser with highly insulated infinity plug.
2	double pole double throw switches, highly insulated.
1	single pole double throw switch, highly insulated.
1	special double pole double throw switch.
1	short circuiting key on pillars.
1	Kempe's discharge key.
1	Wheatstone bridge 10 ratio coils, 2 each of 1-10-100-1,000-10,000.

Hosted by Google

1 portable insulation and capacity testing set.
1 portable telescope galvanometer.
2 fault finders.
1 bridge for locating faults on power circuits.
1 dial decade portable testing set.
1 A. C. Voltmeter with card resistances for 20,000 volts.
1 No. 1 Station Photometer.

Standardizing Apparatus for direct current Ammeters and Voltmeters, consisting of

1 potentiometer.
1 regulating rheostat.
1 wall D'Arsonval galvanometer.
1 volt box.
1 Weston Standard cell.
1 Standard Resistance .1 Ohm, capacity 15 amperes.
1 Standard Resistance .001, capacity 300 amperes.
1 complete set of Thompson's reflecting galvanometers.
1 Bunnel galvanometer and Wheatstone bridge.
1 Bradley galvanometer and rheostat.
1 Weston direct and alternating current voltmeter.
5 Weston direct current milli voltmeters.
3 Weston direct current ammeters.
2 Weston direct current milli ammeters.
1 Weston multiplier for direct current voltmeter.
5 dynamos with a capacity of two hundred (200) K. W. each.
7 engines and dynamos, one each on fire boat "Stuart", police boats "Ashbridge", "Stokley", and "King", and three (3) ice boats with search lights and all necessary incandescent lamps, switches, etc.
4 550-volt—57 H. P. armored motors for operation of Gray's Ferry Bridge, together with two (2) controllers, two (2) collector rings, two (2) marble switchboards, each containing the necessary volt and ammeters and automatic circuit breakers, and a 2 H. P. direct coupled motor to operate an air whistle.
1 550-volt—17 H. P. armored motor and controller to operate draw bridge on Bridge street, crossing Frankford Creek.
2 Direct current dynamotors for furnishing current to Fifth District Patrol and call bell equipment in the station house.
Hundreds of push buttons, calls, buzzers, etc.

Hosted by Google

Inventory of Electrical Apparatus Contained in the Various Police Districts Covered by your Department.

I may add that this is the first inventory that the City has ever had in connection with the Electrical Bureau installations in your police and fire stations:

First District.

1 police instrument and relay with lightning arrestor cutout.
1 police patrol chemical register.
1 patrol stand with transmitter, receiver, phone hook, and four lever switch.
2 small galvanometers.
1 single contact key.
1 front and back contact key.
1 two contact ground test key.
1 lightning arrestor, cut out and key.
1 pony relay and light.
1 P. D. Bell 'phone to Electrical Bureau, Police Board.
1 P. D. Keystone 'phone to Electrical Bureau, Police Board.
1 generator with 1,000 ohm ringers to call stable 'phone.
1 1,000 extension bell on 'phone line to Fifth and Nineteenth Districts.
1 protector board with:
  16 plush protectors.
  16 bottle fuses.
  8 sneak fuses and carbon brick lightning arrestors.
  8 two point ground switches.
1 10 push button plate with buttons connected as follows:
  1 to the Lieutenant, to a buzzer.
  1 to the Street Sergeant, to a buzzer.
  1 to the third floor colored men's bed room, to a bell.
  1 to the Matron, to a buzzer.
  1 to the cell room, to a buzzer.
  1 to the second story front bed room, to a bell.
  1 to the second story sitting-room, to a buzzer.
  1 to the third floor bed room, to a bell.
  2 buttons not in service.
1 push button from the Lieutenant to the House Sergeant, to a buzzer.
1 push button from the Matron to the House Sergeant, to a buzzer.

Hosted by Google

1 four lever switch arranged to ring all bells and buzzers at one time.
1 Western Electric double head 'phone and breast transmitter, connected to Keystone 'phone.

Batteries.

21 Bluestone cells on patrol talk wire.
16 Bluestone cells on patrol box wire.
6 Bluestone cells on police instrument local.
4 Leclanche cells, Gonda type, on house bells.
9 Leclanche cells, Gonda type, on extra battery.

Second District.

1 police instrument and relay with lightning arrestor cutout.
1 police patrol chemical register.
1 patrol stand with transmitter, receiver, phone hook, and four lever switch.
2 small galvanometers.
1 single contact key.
1 front and back contact key.
1 two contact ground test key.
1 lightning arrestor cutout and key.
1 pony relay and light.
1 stable wire connected to stand.
No. 1 signal.
No. 13 signal.
W. B. G. fuses on all wires.
1 Bell P. D. 'phone to Electrical Bureau, Police Board.
1 Keystone P. D. 'phone to Electrical Bureau, Police Board.
1 Western Electric double head 'phone and breast transmitter, connected to Keystone 'phone.
2 push buttons:
  1 to front bed room, to a bell.
  1 to back bed room, to a bell.
1 generator with 1,000 ohm ringers.

Batteries.

14 Bluestone cells on patrol box wire.
21 Bluestone cells on patrol talk wire.
5 Leclanche cells, Gonda type, on house bells.
6 Bluestone cells on the police instrument local.

Hosted by Google

Third District.

1 police instrument and relay with lightning arrestor cutout.
1 police patrol chemical register.
1 patrol stand with transmitter, receiver, 'phone hook, and four lever switch.
2 small galvanometers.
1 single contact key.
1 front and back contact key.
1 two contact ground test key.
1 lightning arrestor cutout and key.
1 pony relay and light.
1 keystone P. D. 'phone to Electrical Bureau, Police Board.
1 Bell P. D. 'phone to Electrical Bureau, Police Board.
1 Western Electric double head 'phone and breast transmitter, connected to Keystone 'phone.
12 push buttons:
- 1 to Truck No. 4, to a bell.
- 1 to sitting room, to a buzzer.
- 1 to bed room, to a bell.
- 1 to bed room, to a bell.
- 1 to patrol house, to a bell.
- 1 to Lieutenant, to a buzzer.
- 1 to Street Sergeant, to a buzzer.
- 1 to Street Sergeant, to a buzzer.
- 1 to the Matron, to a buzzer.
- 1 to the roll room, to a buzzer.
- 2 push buttons not in use.

1 push button from the Lieutenant to the House Sergeant.
1 push button from the Matron to the House Sergeant.

Batteries.

8 Bluestone cells on the police instrument local.
18 Bluestone cells on the patrol box wire.
18 Bluestone cells on the patrol talk wire.
8 Leclanche cells, Gonda type, on the house bells.

The wires in the cellar of this district are in bad condition.

Fourth District.

1 100 ohm bell for fire alarms.
1 chemical police patrol register.
1 patrol stand with transmitter, receiver, 'phone hook, and four lever switch.

Hosted by Google

1 lightning arrestor cutout and key.
1 two contact ground test key.
1 pony relay and lamp.
1 'phone line to stable on stand.
1 generator and 1,000 ohm ringer.
1 Bell P. D. 'phone to the Electrical Bureau, Police Board.
1 Keystone P. D. 'phone to the Electrical Bureau, Police Board.
1 Western Electric double head 'phone and breast transmitter connected to the Keystone 'phone.
W. B. G. fuses on the fire wires, stable wire and patrol wires.
9 push buttons:
- 1 to the Lieutenant, to a buzzer.
- 1 to the Sergeants, to a buzzer.
- 1 to the cell room, to a buzzer.
- 1 to the Matron, to a buzzer.
- 1 to the second story back, to a buzzer.
- 1 to the front room, to a bell.
- 1 to the back bed room, to a bell.
- 1 to the patrol house, to two bells.
- 1 not in service.

Batteries.

5 Leclanche cells, Gonda type, on the house bells.
20 Bluestone cells on the patrol box wire.
20 Bluestone cells on the patrol talk wire.

Fifth District.

1 police instrument, relay and lightning arrestor cutout.
1 police patrol chemical register.
1 patrol stand with transmitter, receiver, 'phone hook, and four lever switch.
2 small galvanometers.
1 single contact key.
1 front and back contact key.
1 two contact ground test key.
1 lightning arrestor cutout and key.
1 pony relay and light.
1 'phone line on stand to First and Nineteenth Districts.
1 generator and 1,000 ohm ringer.
1 Bell P. D. 'phone to Electrical Bureau, to Police Board.
1 Keystone P. D. 'phone to Electrical Bureau, to Police Board.
1 Western Electric double head 'phone and breast transmitter connected to Keystone 'phone.

Hosted by Google

Fuses on hard rubber back, under screws and washers.
9 push buttons.
1 to the Lieutenant, to a bell.
1 to the Sergeant, to a buzzer.
1 to the Matron, to a buzzer.
1 to the men's room, to a buzzer.
1 to the second story back bed room, to a bell.
1 to the third story front bed room, to a bell.
1 to the third story middle bed room, to a bell.
1 to the third story back bed room, to a bell.
1 to the fourth floor, to a bell.
1 push button from the Lieutenant to the House Sergeant's room.

Batteries.

14 Bluestone cells on the patrol box wire.
21 Bluestone cells on the patrol talk wire.
7 Bluestone cells on the police instrument local.
4 Leclanche cells, Gonda type, on house bells.
10 Leclanche cells, Gonda type, on the extra battery.
2 dynamotors, 40 Watt.
3 double throw, double pole, 5 ampere, knife blade switches.
2 single throw, double pole, 5 ampere, knife blade switches.
10 W. B. G. fuse blocks and fuses.
1 telephone switchboard for patrol line service.

Sixth District.

1 police instrument, relay and lightning arrestor cutout.
1 chemical police patrol register.
1 patrol stand with transmitter, receiver, 'phone hook, and cannon switch.
2 small galvanometers.
1 single contact switch.
1 front and back contact switch.
1 two contact round test key.
1 lightning arrestor, cutout and key.
1 pony relay and light.
1 four lever switch for connecting stand to Eighth and Twentieth Districts.
1 two lever switch to connect 'phone in Matron's room to stand.
1 generator and 1,000 ohm ringer.
1 10 push button plate.
1 to back room, second floor, to a bell.

Hosted by Google

1 to back room, third floor, to a bell.
1 to cell room, to a bell.
1 to the Lieutenant, to a buzzer.
1 to the Sergeant, to a buzzer.
1 to the Matron, to a buzzer.
1 to the sitting room, second floor, to a buzzer.
1 to the sitting room, third floor, to a buzzer.
2 push buttons not in service.
1 four lever switch wired to ring all bells and buzzers.
1 push button on patrol stand, to a bell in the patrol house.
1 push button from the Lieutenant to the House Sergeant.
1 push button from the Matron to the House Sergeant.
1 ½ set telephone in the Matron's room.
1 P. D. Bell 'phone to the Electrical Bureau, Police Board.
1 P. D. Keystone 'phone to the Electrical Bureau, Police Board.
1 Western Electric double head 'phone and breast transmitter connected to Keystone 'phone.

Batteries.

6 Bluestone cells on the police local.
24 Bluestone cells on the patrol talk wire.
17 Bluestone cells on the patrol box wire.
6 Leclanche cells, Gonda type, on the house bells.
6 Leclanche cells, Gonda type, on the extra battery.

Seventh District.

1 police instrument, relay and lightning arrestor cutout.
1 chemical police patrol register.
1 patrol stand with transmitter, receiver, 'phone hook, and four lever switch.
2 small galvanometers.
1 single contact key.
1 front and back contact key.
1 two contact ground test key.
1 lightning arrestor cutout and key.
1 pony relay and light.
1 'phone line to the Eighth District.
1 generator and 1,000 ohm ringer.
1 P. D. Bell 'phone to the Electrical Bureau, Police Board.
1 P. D. Keystone 'phone to the Electrical Bureau, Police Board.
1 Western Electric double head 'phone and breast transmitter connected to Keystone 'phone.

Hosted by Google

1 extension Bell 'phone to the Lieutenant.
6 push button plate.
  1 to the patrol house, to a bell.
  1 to the Matron, to a buzzer.
  1 to the second story front room, to a bell.
  3 not connected.
1 push button from the front door to the roll room, to a bell.
1 lightning arrestor cutout on Nos. 14, 26, 3, 11, and 9 signal.

Batteries.

4 Leclanche cells, Gonda type, on house bells.
7 Bluestone cells on the police local.
16 Bluestone cells on the patrol talk wire.
16 Bluestone cells on the patrol box wire.

Eighth District.

1 police instrument, relay and lightning arrestor cutout.
1 chemical police patrol register.
1 patrol stand with transmitter, receiver, 'phone hook, and four lever switch.
2 small galvanometers.
1 single contact key.
1 front and back contact key.
1 two contact ground test key.
1 lightning arrestor, cutout and key.
1 pony relay and light.
1 four lever switch.
Phone wires to Seventh, Sixth and Twentieth Districts.
1 Kellog P. D. 'phone to Engine No. 26.
1 generator and 1,000 ohm ringer.
1 P. D. Bell 'phone to the Electrical Bureau, Police Board.
1 P. D. Keystone 'phone to the Electrical Bureau, Police Board.
1 Western Electric double head 'phone and transmitter connected to the Keystone 'phone.
Lightning arrestor cutouts on Nos. 5 and 18 signals, and No. 3 alarm.
9 push buttons:
  1 to the Lieutenant, to a buzzer.
  1 to the Sergeants, to a buzzer.
  1 to the Matron, to a bell.
  1 to the sitting room, to a buzzer.
  1 to the second story back room, to a bell.

Hosted by Google

1 to the third story front room, to a bell.
1 to the store room, to a buzzer.
1 to the third story middle room, to a bell.
1 to the third story back room, to a bell.

Batteries.

6 Bluestone cells on the police local.
16 Bluestone cells on the patrol box wire.
20 Bluestone cells on the patrol talk wire.
4 Leclanche cells on the house bells.
9 Leclanche cells on the extra battery.

Ninth District.

1 police instrument, relay and lightning arrestor cutout.
1 chemical police register.
1 patrol stand with transmitter, receiver, 'phone hook, and four lever switch.
2 small galvanometers.
1 single contact key.
1 front and back contact key.
1 two contact ground test key.
1 lightning arrestor, cutout and key.
1 pony relay and lamp.
1 'phone wire to Ninth Sub-station in stand.
1 generator and 1,000 ohm ringer.
8 plush protectors and bottle fuses on both sides of the patrol box wires and the patrol talk wire.
1 P. D. Bell 'phone to the Electrical Bureau, Police Board.
1 P. D. Keystone 'phone to the Electrical Bureau, Police Board.
1 Western Electric double head 'phone and breast transmitter connected to Keystone 'phone.
1 P. D. Bell 'phone; Pay Station.
Lightning arrestor cutouts on Nos. 5, 14 and 26 signal.
6 push buttons:
1 to the Lieutenant, to a buzzer.
1 to the Sergeants, to a bell.
1 to the sitting room, to a bell.
1 to the bed room, second floor, to a bell.
1 to the bed room, second floor, to a bell.
1 to the cell room, to a bell.
1 push button from the Lieutenant to the House Sergeants, to a buzzer.

Hosted by Google

Batteries.

17 Bluestone cells on the patrol box wire.
21 Bluestone cells on the patrol talk wire.
7 Bluestone cells on the police instrument local.
4 Leclanche cells, Gonda type, on the house bells.
14 Leclanche cells, Gonda type, on the extra battery.

Ninth Sub-Station.

1 police instrument, relay and cutout lightning arrestor.
1 Kellog 'phone, to main station.
4 push buttons:
  1 to the Sergeant's room, to a buzzer.
  1 to the bed room, to a bell.
  1 to the sitting room, to a buzzer.
  1 to the patrol house, to a bell.
1 Bell P. D. 'phone to the Electrical Bureau, Police Board.
1 Keystone P. D. 'phone to the Electrical Bureau, Police Board.
1 Western Electric double head 'phone and breast transmitter connected to Keystone 'phone.

Batteries.

6 Bluestone cells on the police instrument local.
4 Leclanche cells, Gonda type, on the house bells.

Tenth District.

1 police instrument, relay and lightning arrestor cutout.
1 chemical police patrol register.
1 patrol stand with transmitter, receiver, 'phone hook, and four lever switch.
2 small galvanometers.
1 single contact key.
1 front and back contact key.
1 two contact ground test key.
1 lightning arrestor, cutout and key.
1 pony relay and light.
1 phone wire to patrol house on stand.
1 generator and 1,000 ohm ringer.
1 P. D. Bell 'phone to Electrical Bureau, Police Board.
1 P. D. Keystone 'phone to the Electrical Bureau, Police Board.

Hosted by Google

1 Western Electric double head 'phone and breast transmitter connected to Keystone 'phone.
Lightning arrestor cutouts on Nos. 3, 5, 9, 11, 14, 17 and 26 signals.
12 push buttons:
1 to the Lieutenant, to a buzzer.
1 to the Sergeant, to a buzzer.
1 to the Sergeant No. 2, to a buzzer.
1 to the Matron, to a buzzer.
1 to the Sergeant's sitting room, to a buzzer.
1 to the cell room.
1 to the second story back bed room, to a bell.
1 to the second story front bed room, to a bell.
1 to the third story front bed room, to a bell.
1 to the third story back bed room, to a bell.
1 to the third story sitting room, to a buzzer.
1 to the cellar, to a buzzer.
1 push button from the Lieutenant to the House Sergeants, to a buzzer.
1 push button from the Matron to the House Sergeants, to a buzzer.

Batteries.

5 Leclanche cells, Gonda type, on the house bells.
8 Leclanche cells, Gonda type, on the extra battery.
20 Bluestone cells on the patrol talk wire.
15 Bluestone cells on the patrol box wire.
6 Bluestone cells on the police instrument local.

Eleventh District.

1 police instrument, relay and lightning arrestor cutout.
1 chemical police patrol register.
1 patrol stand with transmitter, receiver, 'phone hook, and four-lever switch.
2 small galvanometers.
1 single contact key.
1 front and back contact key.
1 two contact ground test key.
1 lightning arrestor, cutout and key.
1 pony relay and light.
1 'phone line to stable on stand.
1 generator and 1,000 ohm ringer.
Lightning arrestor cutouts on Nos. 3, 7 and 20 signals.

Hosted by Google

Loop on No. 5 signal arranged so it can be cut out with W. B. G. fuses.
1 P. D. Bell 'phone to Electrical Bureau, Police Board.
1 P. D. Keystone 'phone to Electrical Bureau, Police Board.
1 Western Electric double head 'phone and breast transmitter connected to Keystone 'phone.
10 push button plate:
- 1 to the Lieutenant, to a buzzer.
- 1 to the second story bed room, to a bell.
- 1 to the east second story bed room, to a bell.
- 1 to the second story sitting room, to a bell.
- 1 to the front second story bed room, to a bell.
- 1 to the third story sitting room, to a buzzer.
- 1 to the west second story bed room, to a bell.
- 1 to the cellar.
- 2 not connected.

1 push button from the Lieutenant to the House Sergeant.

Batteries.

5 Leclanche cells, Gonda type, on the house bells.
6 Bluestone cells on the police instrument local.
18 Bluestone cells on the patrol talk wire.
18 Bluestone cells on the patrol box wire.
1 double pole, 15 ampere switch, to cut out fire signal wire, for purpose of test.

Twelfth District.

1 police instrument, relay and lightning arrestor cutout.
1 chemical police patrol register.
1 patrol stand with transmitter, receiver, 'phone hook, and four lever switch.
2 small galvanometers.
1 single contact key.
1 front and back contact key.
1 two contact ground test key.
1 lightning arrestor, cutout and key.
1 pony relay and light.
1 'phone line to the patrol house connected to stand.
1 generator and 1,000 ohm ringer.
1 P. D. Bell 'phone to the Electrical Bureau, Police Board.
1 P. D. Keystone 'phone to the Electrical Bureau, Police Board.
1 Western Electric double head 'phone and breast transmitter connected to Keystone 'phone.

Hosted by Google

Carbon brick, lightning arrestor, mica fuse cutouts on Nos. 3, 9 and 12 signals, No. 4 alarm, patrol lines, police instrument wire, stable wire, Dr. Morton's and Chief Clark's telephone wires.

9 push buttons:

1 to the Lieutenant, to a buzzer.
1 to the Sergeant, to a bell.
1 to the second floor, to a bell.
1 to the third floor, to a bell.
1 to the Special Officers, to a buzzer.
1 to the basement, to a bell.
1 to the cell room, to a buzzer.
1 to the roll romm, to a bell.
1 to the sitting room, to a bell.

Batteries.

6 Leclanche cells, Gonda type, on the house bells.
6 Bluestone cells on the police instrument local.
22 Bluestone cells on the patrol box wire.
19 Bluestone cells on the patrol talk wire.

Thirteenth District.

1 police instrument, relay and lightning arrestor cutout.
1 chemical police patrol register.
1 patrol stand with transmitter, receiver, 'phone hook, and four lever switch.
2 small galvanometers.
1 single contact key.
1 front and back contact key.
1 two contact ground test key.
1 lightning arrestor, cutout and key.
1 pony relay and buzzer.
1 'phone line to Sub-Station and St. Timothy's Hospital on stand.
1 'phone line to stable on stand.
1 generator and 1,000 ohm ringer.
1 1,000 ohm extension bell.
1 P. D. Bell 'phone to the Electrical Bureau, Police Board.
1 P. D. Keystone 'phone to the Electrical Bureau, Police Board.
1 Western Electric double head 'phone and breast transmitter connected to Keystone 'phone.
1 lightning arrestor cutout on No. 27 signal.

Hosted by Google

4 push buttons:
  1 to the Lieutenant, to a buzzer.
  1 to the Sergeant, to a buzzer.
  1 to the Matron, to a buzzer.
  1 to the bed room, to a bell.

Batteries.

4 Leclanche cells, Gonda type, on the house bells.
12 Leclanche cells, Gonda type, on the extra battery.
5 Bluestone cells on the police instrument local.
18 Bluestone cells on the patrol box wire.
16 Bluestone cells on the patrol talk wire.

Thirteenth District Sub-Station.

1 police instrument, relay and lightning arrestor cutout.
1 P. D. Bell 'phone to the Electrical Bureau, Police Board.
1 P. D. Keystone 'phone to the Electrical Bureau, Police Board.
1 Western Electric double head 'phone and breast transmitter connected to Keystone 'phone.
1 Kellog 'phone to the Thirteenth District, Main Station.
3 push buttons:
  1 to the Sergeants, to a buzzer.
  1 to the sitting room, to a buzzer.
  1 to the bunk room, to a bell.

Batteries.

4 Leclanche cells, Gonda type, on the house bells.
5 Bluestone cells on the police instrument local.

Fourteenth District.

1 police instrument, relay and lightning arrestor cutout.
2 chemical police patrol registers.
1 patrol stand with transmitter, receiver, 'phone hook, and four lever switch.
4 small galvanometers.
2 single contact keys.
2 front and back contact keys.
2 two contact ground test keys.
2 lightning arrestors, cutouts and keys.
1 pony relay and light.

Hosted by Google

1 'phone line to Fourteenth District Sub-Station.
1 'phone line to Thirty-fifth District.
1 'phone line to stable.
Telephone jacks on Fourteenth District Sub-Station, Thirty-fifth District and stable wires to connect them to the patrol stand 'phone.
1 Bell P. D. 'phone to the Bell Exchange.
1 Bell P. D. 'phone to the Electrical Bureau, Police Board.
1 Keystone P. D. 'phone to the Electrical Bureau, Police Board.
1 Western Electric double head 'phone and breast transmitter connected to Keystone 'phone.
1 protector board with 48 plush protectors, 48 bottle fuses, 24 sneak fuses and carbon brick lightning arrestors, and 7 two point ground test switches.
1 two blade baby knife blade switch, to open ground line.
1 two blade baby knife blade switch to cut off No. 2 signal north.
1 single blade, double throw, baby knife blade switch to cut out police wire north.
1 8 push button plate:
  1 to the Lieutenant, to a buzzer.
  1 to the Sergeants, to a buzzer.
  1 to the patrol house, to a bell.
  1 to the pool room, to a buzzer.
  1 to the Matron, to a buzzer.
  1 to the second story front, to a bell.
  1 to the third story front, to a bell.
  1 to the third story front, to a bell.
  1 to the cellar, to a bell.
1 push button from the Lieutenant to the House Sergeant, to a buzzer.

Batteries.

5 Leclanche cells, Gonda type, on the house bells.
7 Bluestone cells on the police instrument local.
27 Bluestone cells on the patrol talk wire.
18 Bluestone cells on 1 patrol box wire.
20 Bluestone cells on 1 patrol box wire.

Fourteenth District Sub-station, Chestnut Hill.

1 police instrument, relay and lightning arrestor cutout.
1 P. D. Bell 'phone to the Electrical Bureau, Police Board.
1 P. D. Keystone 'phone to the Electrical Bureau, Police Board.
1 Western Electric double head 'phone and breast transmitter connected to Keystone 'phone.

Hosted by Google

1 P. D. Bell 'phone to the Bell Exchange.
1 Kellog 'phone to the Fourteenth District.
Cutout lightning arrestors on Nos. 2 and 4 signal wires.
W. B. G. fuses on both sides of Nos. 2 and 4 signals. Telephone to the Fourteenth District and police instrument wire.
4 push buttons:
1 to the Sergeant, to a buzzer.
1 to the Sergeant, to a buzzer.
1 to the front bed room, to a bell.
1 to the back bed room, to a bell.

Chestnut Hill.

Batteries.

4 Leclanche cells, Gonda type, on the house bells.
5 Bluestone cells on the police instrument local.

Fifteenth District.

1 police instrument, relay, carbon brick lightning arrestor, cutout and fuse.
1 chemical police patrol register.
1 patrol stand with transmitter, receiver, 'phone hook, and four lever switch.
2 small galvanometers.
1 single contact key.
1 front and back contact key.
1 two contact ground test key.
1 lightning arrestor, cutout and key.
1 pony relay and two lights.
1 'phone wire to stable connected to stand.
2 double pole, double throw knife blade switches, to transpose Director Stearn's and House of Correction Bell 'phone wires.
1 protector board, with 54 plush protectors, 54 bottle fuses, 27 sneak fuses, carbon brick lightning protectors, 33 two point ground test switches, 1 double pole single throw knife blade switch.
1 P. D. Bell 'phone to the Electrical Bureau, Police Board.
1 P. D. Keystone 'phone to the Electrical Bureau, Police Board.
1 Western Electric double head 'phone and breast transmitter connected to Keystone 'phone.
1 12 push button plate:
1 to the Lieutenant to a bell.

Hosted by Google

1 to the Sergeants, to a buzzer.
1 to the cell room, to a buzzer.
1 to the hallway, to a bell.
1 to the bed room, to a bell.
1 to the patrol house, wagon, to a bell.
1 to the patrol house, bed room, to a bell.
5 not in service.

1 push button from the Lieutenant to a buzzer, in the House Sergeant's room.

Batteries.

6 Leclanche cells, Gonda type, on the house bells.
11 Leclanche cells, Gonda type, on the extra battery.
7 Bluestone cells on the police instrument local.
20 Bluestone cells on the patrol talk wire.
20 Bluestone cells on the patrol box wire.

Sixteenth District.

1 police instrument, relay and lightning arrestor cutout.
1 chemical police patrol register.
1 patrol stand with transmitter, receiver, 'phone hook, and four lever switch.
2 small galvanometers.
1 single contact key.
1 front and back contact key.
1 two contact ground test key.
1 lightning arrestor, cutout and key.
1 pony relay and light.
1 Bell P. D. 'phone to the Electrical Bureau, Police Board.
1 Keystone 'phone to the Electrical Bureau, Police Board.
1 Western Electric double head 'phone and breast transmitter connected to the Keystone 'phone.
Lightning arrestor cutouts on No. 6 fire 'phone.
No. 4 signal, No. 6 signal, No. 10 signal No. 2 signal.
No. 275 talk wire, Presbyterian Hospital 'phone wire, West Philadelphia Survey.
4 double pole knife blade switches, to cut off loops on wires running west.
1 'phone line to stable connected to stand.
1 generator and 1,000 ohm ringers.
1 8 push button plate:
1 to the Lieutenant, to a buzzer.
1 to the Sergeant, to a buzzer.

Hosted by Google

1 to the cellar, to a buzzer.
1 to the cell room, to a bell.
1 to the second floor dormitory, to a bell.
1 to the third floor dormitory, to a bell.
1 to the sitting room, to a buzzer.
1 to the patrol house, to a bell.

1 extra push button on the patrol stand, to the bell in the patrol house.

Batteries.

4 Leclanche cells, Gonda type, on the house bells.
16 Leclanche cells, Gonda type, on the extra battery.
6 Bluestone cells on the police instrument local.
18 Bluestone cells on the patrol box wire.
20 Bluestone cells on the patrol talk wire.
2 double pole, 15 ampere knife blade switches, to cut out loops on fire signal wires for purposes of test.

Seventeenth District.

1 police instrument, relay and lightning arrestor cutout.
1 chemical police patrol register.
1 patrol stand with transmitter, receiver, 'phone hook, and four lever switch.
2 small galvanometers.
1 single contact key.
1 front and back contact key.
1 two contact ground test key.
1 lightning arrestor, cutout and key.
1 pony relay and light.
1 extra four lever switch.
1 'phone line on stand to patrol stable.
1 'phone line on stand to sub-station.
Carbon brick cutout lightning arrestors on Nos. 5 and 25 signals.
1 Bell P. D. 'phone to the Electrical Bureau, Police Board.
1 Keystone P. D. 'phone to the Electrical Bureau, Police Board.
1 Western Electric double head 'phone and breast transmitter connected to the Keystone 'phone.
6 push buttons.
1 to the Lieutenant, to a buzzer.
1 to the Sergeants, to a buzzer.
1 to the Matron, to a buzzer.
1 to the dormitory, to a bell, second floor.
1 to the dormitory, second floor, to a bell.
1 to the cellar, to a bell.

1 push button from the Lieutenant to the House Sergeant.

Hosted by Google

Batteries.

4 Leclanche cells, Gonda type, on the house bells.
6 Bluestone cells on the police instrument local.
14 Bluestone cells on the patrol box wire.
20 Bluestone cells on the patrol talk wire.

Eighteenth District.

1 police instrument, relay and lightning arrestor cutout.
1 chemical police patrol register.
1 patrol stand with transmitter, receiver, 'phone hook, and four lever switch.
2 small galvanometers.
1 single contact key.
1 front and back contact key.
1 two contact ground test key.
1 lightning arrestor, cutout and key.
1 pony relay and light.
Lightning arrestor cutouts on Nos. 20, 17, 7 and 2 signals.
1 Bell P. D. 'phone to the Electrical Bureau, Police Board.
1 Keystone P. D. 'phone to the Electrical Bureau, Police Board.
1 Western Electric double head 'phone and breast transmitter connected to the Keystone 'phone.
6 push buttons:
- 1 to the Lieutenant, to a buzzer.
- 1 to the Sergeant, to a buzzer.
- 1 to the sitting room, to a bell.
- 1 to the Matron's room, to a buzzer.
- 1 to the bed room, to a bell.
- 1 to the patrol house, to a bell.

1 push button from the Matron to the House Sergeant.

Batteries.

4 Leclanche cells, Gonda type, on the house bells.
6 Bluestone cells, on police instrument local.
18 Bluestone cells on patrol box wire.
18 Bluestone cells on patrol talk wire.

Nineteenth District.

1 police instrument, relay and lightning arrestor cutout.
1 chemical police patrol register.
1 police stand with transmitter, receiver, 'phone hook, and four lever switch.

Hosted by Google

2 small galvanometers.
1 single contact key.
1 front and back contact key.
1 two contact ground test key.
1 lightning arrestor, cutout and key.
1 pony relay and light.
1 four lever switch.
1 'phone line on stand to First and Fifth Districts.
1 'phone line on stand to stable.
1 generator and 1,000 ohm ringer.
1 1,000 ohm extension bell.
10 push buttons mounted on wooden plate:
  1 to the Lieutenant, to a buzzer.
  1 to the third story front room, to a bell.
  1 to the third story back room, to a bell.
  1 to the third story middle room, to a bell.
  1 to the second story front room, to a buzzer.
  1 to the Sergeant's room, to a buzzer.
  1 to the basement, to a buzzer.
  1 to the cell room, to a bell.
  1 to the sitting room, to a bell.
  1 to the Matron, to a buzzer.
1 push button from the Lieutenant to the House Sergeant, to a buzzer.
1 push button from the cell room to a buzzer in the Matron's room.
1 P. D. Bell 'phone to the Electrical Bureau, Police Board.
1 P. D. Keystone 'phone to the Electrical Bureau, Police Board.
1 Western Electric double head 'phone with breast transmitter.

Batteries.

4 Leclanche cells, Gonda type, on the house bells.
6 Bluestone cells on police instrument local.
16 Blueston cells on patrol box wire.
20 Bluestone cells on patrol talk wire.

Twentieth District.

1 police instrument, relay and lightning arrestor cutout.
1 chemical police patrol register.
1 police stand with transmitter, receiver, 'phone hook, and four lever switch.
2 small galvanometers.
1 single contact key.

Hosted by Google

1 front and back contact key.
1 two contact ground test key.
1 lightning arrestor cutout and key.
1 pony relay and light.
1 'phone line on stand to Sixth and Eighth Districts, and to the patrol house.
1 generator and 1,000 ohm ringer.
1 Bell P. D. 'phone to the Electrical Bureau, Police Board.
1 Keystone P. D. 'phone to the Electrical Bureau, Police Board.
1 Western Electric double head 'phone and breast transmitter.
7 push buttons:
  1 to the Lieutenant, to a bell.
  1 to the Sergeant, to a bell.
  1 to the Matron, to a bell.
  1 to the second story front room, to a bell.
  1 to the third story front room, to a bell.
  1 to the cell room, to a buzzer.
  1 to the patrol house, to a bell.
1 push button from the Lieutenant to the House Sergeant, to a buzzer.

Batteries.

4 Leclanche cells, Gonda type, on the house bells.
10 Leclanche cells, Gonda type, on extra battery.
6 Bluestone cells on the police instrument local.
16 Bluestone cells on the patrol box wire.
21 Bluestone cells on the patrol talk wire.
2 motor generators, 60 Watts.
3 double pole, double throw, 5 ampere, knife blade switches.
2 single throw, double pole, 5 ampere, knife blade switches.
10 W. B. G. fuse blocks and fuses.

Twenty-first District.

1 police instrument, relay and lightning arrestor cutout.
1 chemical police patrol register.
1 police stand with transmitter, receiver, 'phone hook, and four lever switch.
2 small galvanometers.
1 single contact key.
1 front and back contact key.
1 two contact ground test key.
1 lightning arrestor, cutout and key.
1 pony relay and light.

Hosted by Google

1 'phone line to patrol house on stand.
1 generator and 1,000 ohm ringer.
Lightning arrestor cutouts on No. 6 Joker, No. 2 Alarm, police wire and fire talk wire.
Two levers switches on No. 6 Joker, No. 2 Alarm, police wire and fire talk wire, to cut off loops running west on Woodland avenue.
1 Bell P. D. 'phone to the Electrical Bureau, Police Board.
1 Keystone P. D. 'phone to the Electrical Bureau, Police Board.
1 Western Electric double head 'phone and breast transmitter.
8 push buttons:
- 1 to the Lieutenant, to a buzzer.
- 1 to the roll room, to a bell.
- 1 to the cell room, to a buzzer.
- 1 to the sitting room, to a bell.
- 1 to the colored men's bed room, to a bell.
- 1 to the front bed room, to a bell.
- 1 to the middle bed room, to a bell.
- 1 to the back bed room, to a bell.

1 push button from the Lieutenant to the House Sergeant, to a buzzer.

Batteries.

5 Leclanche cells, Gonda type, on the house bells.
6 Bluestone cells on the police instrument local.
19 Bluestone cells on the police patrol wire.
24 Bluestone cells on the police patrol talk wire.

Twenty-second District.

1 police instrument, relay and carbon brick lightning arrestor cutout, with mica fuse.
1 chemical police patrol register.
1 patrol stand with transmitter, receiver, 'phone hook, and four lever switch.
2 small galvanometers.
1 single contact key.
1 front and back contact key.
1 two contact ground test key.
1 lightning arrestor, cutout and key.
1 pony relay and lamp.
1 four lever switch.
1 'phone line to stable on stand.
1 phone line to Falls Sub-Station on stand.

Hosted by Google

1 'phone line to Lieutenant on stand.
1 generator and 1,000 ohm ringer.
1 1,000 ohm extension bell.
1 Bell P. D. 'phone to the Electrical Bureau, Police Board.
1 Keystone P. D. 'phone to the Electrical Bureau, Police Board.
1 Western Electric double head 'phone and breast transmitter.
1 protector board with 50 plush protectors, 50 bottle fuses, 24 sneak fuses and carbon brick protectors.
17 two point lever switches for ground tests.
1 double pole switch to open ground wire.
1 double pole switch to cut out No. 16 signal north.
10 push button plate:
  1 to the Lieutenant, to a buzzer.
  1 to the cell room, to a buzzer.
  1 to the cellar, to a bell.
  1 to the Sergeants, to a buzzer.
  1 to the Sergeants' sitting room, to a buzzer.
  1 to the bed room, third floor, to a bell.
  1 to the bed room, third floor, to a bell.
  1 to the bed room, second floor, to a bell.
  1 to the sitting room, second floor, to a buzzer.
  1 not connected.

Batteries.

4 Leclanche cells, Gonda type, on the house bells.
15 Leclanche cells, Gonda type, on the extra battery.
5 Bluestone cells on the police instrument local.
19 Bluestone cells on the patrol box wire.
20 Bluestone cells on the patrol talk wire.

Twenty-second District Sub-Station, Falls of Schuylkill.

1 police instrument, relay and lightning arrestor cutout.
1 protector board, with 44 plush protectors, 44 bottle fuses, 22 carbon brick lightning arrestors and sneak fuses, 10 two point lever switches for ground test, 1 single pole, baby knife blade switch to open ground wire, and 1 single pole baby knife blade switch to cut out No. 27 signal north.
1 Wall Kellog 'phone to Twenty-second District, Main Station.
1 P. D. Bell 'phone to the Electrical Bureau, Police Board.
1 P. D. Keystone 'phone to the Electrical Bureau, Police Board.
1 Western Electric double head 'phone and breast transmitter.
5 push buttons:
  1 to the stable, to a bell.
  1 to the bed room, to a buzzer.

Hosted by Google

1 to the bed room, to a bell.
1 to the Sergeants, to a buzzer.
1 to the Sergeants, to a buzzer.

Batteries.

4 Leclanche cells, Gonda type, on the house bells.
5 Bluestone cells on the police instrument local.

Twenty-third District.

1 police instrument, relay and lightning arrestor.
1 police patrol chemical register.
1 police stand with transmitter, receiver, 'phone hook, and four lever switch.
2 small galvanometers.
1 single contact key.
1 front and back contact key.
1 two contact ground test key.
1 lightning arrestor, cutout and key.
1 pony relay and light.
1 'phone line to stable on stand.
1 generator with 1,000 ohm ringer.
Carbon brick lightning arrestor cutout with mica fuses on Nos. 26 and 14 signal wires.
1 Bell P. D. 'phone to the Electrical Bureau, Police Board.
1 Keystone P. D. 'phone to the Electrical Bureau, Police Board.
1 Western Electric double head 'phone and breast transmitter.
8 push buttons:
1 to the Lieutenant's bed room, to a buzzer.
1 to the Lieutenant's sitting room, to a buzzer.
1 to the bed room, to a bell.
1 to the bed room, to a bell.
1 to the Sergeants, to a buzzer.
1 to the sitting room, to a buzzer.
1 to the cell room, to a buzzer.
1 to the cellar, to a buzzer.
1 push button from the Lieutenant to the House Sergeant, to a buzzer.

Batteries.

6 Leclanche cells, Gonda type, on the house bells.
10 Leclanche cells, Gonda type on the extra battery.
7 Bluestone cells on the police instrument extra battery.
20 Bluestone cells on the patrol box wire.
20 Bluestone cells on the patrol talk wire.

Hosted by Google

Twenty-fourth District.

1 chemical police patrol register.
1 police stand with transmitter, receiver, 'phone hook, and four lever switch.
1 'phone line on stand to Bridesburg Sub-Station.
1 'phone line to stable on stand.
1 pony relay and light.
1 Bell P. D. 'phone to the Electrical Bureau, Police Board.
1 Keystone P. D. 'phone to the Electrical Bureau, Police Board.
1 Western Electric double head 'phone and breast transmitter.
3 carbon brick lightning arrestors cutout, with mica fuses on the patrol lines.
1 3 inch joker bell, with key for fire alarms.
1 protector board, with 28 plush protectors, 28 bottle fuses, 14 sneak fuses and ground protectors.
1 push button to the bed room, to a bell.
1 push button to the Lieutenant, to a buzzer.
1 push button from the Lieutenant to the House Sergeant, to a buzzer.

Batteries.

6 Leclanche cells, Gonda type, on the house bells.
18 Bluestone cells on the patrol talk wire.
16 Bluestone cells on the patrol box wire.

Twenty-fourth District Sub-Station, Bridesburg.

1 police instrument, relay and lightning arrestor cutout.
1 Bell P. D. 'phone to the Electrical Bureau, Police Board.
1 Keystone P. D. 'phone to the Electrical Bureau, Police Board.
1 Western Electric double head 'phone and breast transmitter.
Lightning arrestor cutouts on Nos. 7 and 20 signals.
W. B. G. fuses on No. 380 talk wire.
1 push button in the roll room to a bell in the back room, second floor.
1 push button in the roll room to a bell in the first floor hall.

Batteries.

4 Leclanche cells, Gonda type, on the house bells.
6 Bluestone cells on police instrument local.

Hosted by Google

Twenty-fifth District.

1 police instrument, relay and lightning arrestor cutout.
1 chemical police patrol register.
1 police stand with transmitter, receiver, 'phone hook, and four lever switch.
2 small galvanometers.
1 single contact key.
1 front and back contact key.
1 two contact ground test key.
1 lightning arrestor, cutout and key.
1 pony relay and light.
1 'phone line to the Thirty-seventh District on stand.
1 generator and 1,000 ohm ringer.
1 Bell P. D. 'phone to the Electrical Bureau, Police Board.
1 Keystone P. D. 'phone to the Electrical Bureau, Police Board.
1 Western Electric double head 'phone and breast transmitter.
Lightning arrestors and cutouts on Nos. 13 and 15 signal wires.
1 7 push button brass plate:
- 1 to the Lieutenant, to a buzzer.
- 1 to the Lieutenant's room, to a buzzer.
- 1 to the Sergeants' room, to a buzzer.
- 1 to the sitting room, to a buzzer.
- 1 to the pool room, to a buzzer.
- 1 to the colored men's room, to a buzzer.
- 1 to the bed room, to a bell.

Batteries.

4 Leclanche cells, Gonda type, on the house bells.
18 Leclanche cells, Gonda type, on the extra battery.
6 Bluestone cells on the police instrument local.
11 Bluestone cells on the patrol box wire.
20 Bluestone cells on the patrol talk wire.

Twenty-sixth District.

1 police instrument, relay and lightning arrestor cutout.
1 chemical police patrol register.
1 patrol stand with transmitter, receiver, 'phone hook, and four lever switch.
2 small galvanometers.
1 single contact key.
1 front and back contact key.

Hosted by Google

1 two contact ground test key.
1 lightning arrestor cutout and key.
1 pony relay and light.
1 'phone line to patrol house on stand.
1 generator and 1,000 ohm ringer.
Old style fuses, hard rubber back and under screws and washers.
1 Bell P. D. 'phone to the Electrical Bureau, Police Board.
1 Keystone P. D. 'phone to the Electrical Bureau, Police Board.
1 Western Electric double head 'phone and breast transmitter.
10 push buttons:
  1 to the Lieutenant, to a bell.
  1 to the Matron, to a buzzer.
  1 to the Sergeant, to a bell.
  1 to the cellar, to a buzzer.
  1 to the sitting room, to a bell.
  1 to No. 1 bed room, to a bell.
  1 to No. 2 bed room, to a bell.
  1 to the patrol house, to a bell.
  2 not connected.
1 4-drop annunciator ringing from
  1—Dauphin street door.
  2—Trenton avenue door.
  3—Matron's room.
  4—Sergeant's room.
1 push button from the Lieutenant to the House Sergeant, to a buzzer.

Batteries.

5 Leclanche cells, Gonda type, on the house bells.
7 Leclanche cells, Gonda type, on the extra battery.
9 Bluestone cells on the police instrument local.
18 Bluestone cells on the patrol box wire.
18 Bluestone cells on the patrol talk wire.

Twenty-seventh District.

1 police instrument, relay and lightning arrestor cutout.
1 chemical police patrol register.
1 patrol stand with transmitter, receiver, 'phone hook, and four lever switch.
2 small galvanometers.
1 single contact key.
1 front and back contact key.
1 two contact ground test key.

Hosted by Google

1 lightning arrestor cutout and key.
1 pony relay and light.
1 'phone line to patrol house on stand.
1 four lever switch.
1 'phone line to Holmesburg Sub-Station and Engine No. 36 on stand.
1 Bell P. D. 'phone to the Electrical Bureau, Police Board.
1 Keystone P. D. 'phone to the Electrical Bureau, Police Board.
1 Western Electric double head 'phone and breast transmitter.
Protectors on Director Stearn's Bell and Keystone 'phone line, Water Bureau wire and House of Correction wire.
1 baby knife blade switch on police line to cut out line beyond station.
1 single pole knife blade switch to cutout all above this station on No. 9 fire 'phone.
1 single pole baby knife blade switch to cut out all above this station on No. 20 signal.
2 double pole, double throw, 15 ampere knife blade switches to Director Stearn's Bell 'phone wire and the House of Correction 'phone wire.
1 protector board with 28 plush protectors, 27 bottle fuses and 13 sneak fuses, carbon brick protectors.
12 two point single lever switches and 1 single pole baby knife blade switch to open ground wire in it.
6 push buttons:
  1 to the Lieutenant, to a buzzer.
  1 to the Sergeants, to a bell.
  1 to the bed room, to a bell.
  1 to the bed room, to a bell.
  1 to the bed room, to a bell.
  1 not connected.
1 push button from the Lieutenant to the House Sergeant, to a buzzer.

Batteries.

4 Leclanche cells, Gonda type, on the house bells.
7 Bluestone cells on the police instrument local.
16 Bluestone cells on the patrol box wire.
22 Bluestone cells on the patrol talk wire.

Twenty-seventh District Sub-Station, Holmesburg.

1 police instrument, relay and lightning arrestor cutout.
1 Bell P. D. 'phone to the Electrical Bureau, Police Board.
1 Keystone P. D. 'phone to the Electrical Bureau, Police Board.

Hosted by Google

1 Western Electric double head 'phone and breast transmitter.
Lightning arrestor cutouts on No. 20 Signal, No. 9 Joker and 'phone to Twenty-seventh District and Engine Company No. 36.
1 Kellog 'phone to Engine Company No. 36 and to the Twenty-seventh District Main Station.
12 plush protectors, 3 not in service.
15 bottle fuses, 4 not in service.
4 push button plates:
1 to the bed room, to a bell.
3 not in service.

Batteries.

3 Leclanche cells, Gonda type, on the house bells.
6 Bluestone cells on the police instrument local.

Twenty-seventh District Sub-Station, Bustleton.

1 Kellog 'phone to Chemical No. 6.
1 Bell wall 'phone to the Electrical Bureau, Police Board.
1 Keystone P. D. 'phone to the Electrical Bureau, Police Board.
1 second style patrol box connected in Twenty-seventh District patrol line.

Twenty-eighth District.

1 police instrument, relay and lightning arrestor cutout.
1 chemical police patrol register.
1 patrol stand, with transmitter, receiver, 'phone hook, and four lever switch.
2 small galvanometers.
1 single contact key.
1 front and back contact key.
1 two contact ground test key.
1 lightning arrestor, cutout and key.
1 pony relay and lamp.
1 'phone wire to stable on patrol stand.
1 generator and 1,000 ohm ringer.
1 Bell P. D. 'phone to the Electrical Bureau, Police Board.
1 Keystone P. D. 'phone to the Electrical Bureau, Police Board.
1 Western Electric double head' 'phone and breast transmitter.
1 lightning arrestor cutout on No. 5 signal.
10 plush protectors.
10 bottle fuses.

Hosted by Google

6 single lever ground test switches.
5 push buttons:
    1 to the Lieutenant, to a buzzer.
    1 to the Matron, to a buzzer.
    1 to the bed room, to a bell.
    1 to the cellar, to a buzzer.
    1 to the Sergeant, to a bell.
1 push button from the Lieutenant to the House Sergeant, to a buzzer.

Batteries.

4 dry cells on house bells.
7 Bluestone cells on the police instrument local.
21 Bluestone cells on the patrol box wire.
20 Bluestone cells on the patrol talk wire.

Twenty-ninth District.

1 police instrument, relay and lightning arrestor cutout.
1 chemical police patrol register.
1 patrol stand, with transmitter, receiver, 'phone hook, and four lever switch.
2 small galvanometers.
1 single contact key.
1 front and back contact key.
1 two contact ground test key.
1 lightning arrestor cutout and key.
1 pony relay and light.
1 'phone line on stand to patrol house.
1 generator and 1,000 ohm ringer.
Porcelain base mica fuses on Nos. 6 and 10 signals, No. 2 alarm box and talk wire.
1 Bell P. D. 'phone to the Electrical Bureau, Police Board.
1 Keystone P. D. 'phone to the Electrical Bureau, Police Board.
1 Western Electric double head 'phone and breast transmitter.
5 push buttons:
    1 to the Lieutenant, to a buzzer.
    1 to the Sergeants, to a buzzer.
    1 to the sitting room, to a buzzer.
    1 to the bunk room, to a bell.
    1 to the mounted men's stable to a buzzer.

Batteries.

4 Leclanche cells, Gonda type, on the house bells.
11 Leclanche cells, Gonda type, on the extra battery.

Hosted by Google

6 Bluestone cells on the police instrument local.
19 Bluestone cells on the patrol box wire.
27 Bluestone cells on the patrol talk wire.

Thirtieth District.

1 police instrument, relay and lightning arrestor cutout.
1 chemical police patrol register.
1 patrol stand, with transmitter, receiver, 'phone hook, and four lever switch.
2 small galvanometers.
1 single contact key.
1 front and back contact key.
1 two contact ground test key.
1 lightning arrestor key and cutout.
1 pony relay and light.
1 four lever switch.
1 generator and 1,000 ohm ringer.
1 1,000 ohm extension bell.
1 'phone line to stable on stand.
1 'phone line to Sub-Station, Nicetown, on stand.
1 Bell P. D. 'phone to the Electrical Bureau, Police Board.
1 Keystone P. D. 'phone to the Electrical Bureau, Police Board.
1 Western Electric double head 'phone and breast transmitter.
Lightning arrestor cutouts on Nos 7, 9 and 17 signal wires.
1 protector board, with 8 plush protectors and 8 bottle fuses on patrol lines.
8 push buttons:
  1 to the Lieutenant, to a buzzer.
  1 to the Sergeants, to a buzzer.
  1 to the Matron, to a buzzer.
  1 to the front bed room, to a bell.
  1 to the back bed room, to a bell.
  1 to the sitting room, to a buzzer.
  1 to the cell room, to a buzzer.
  1 to the cellar, to a bell.
1 push button from the cell room to the House Sergeant, to a bell.
1 push button from the Matron to the House Sergeant, to a bell.
1 push button from the Lieutenant to the House Sergeant, to a buzzer.

Batteries.

4 Leclanche cells, Gonda type, on the house bells.
11 Leclanche cells, Gonda type, on the extra battery.

Hosted by Google

7 Bluestone cells on the police instrument local.
22 Bluestone cells in the patrol box wire.
20 Bluestone cells on the patrol talk wire.

Thirty-first District.

1 police instrument, relay and lightning arrestor cutout.
1 chemical police patrol register.
1 patrol stand with transmitter, receiver, 'phone hook, and cannon switch.
2 small galvanometers.
1 single contact key.
1 front and back contact key.
1 lightning arrestor, cutout and key.
1 pony relay and light.
1 'phone line on stand to patrol house.
1 generator and 1,000 ohm ringer.
1 Bell P. D. 'phone to the Electrical Bureau, Police Board.
1 Keystone P. D. 'phone to the Electrical Bureau, Police Board.
1 Western Electric double head 'phone and breast transmitter.
1 10-push button plate:
  1 to the Lieutenant, to a buzzer.
  1 to the Sergeants, to a buzzer.
  1 to the sitting room, to a buzzer.
  1 to the Matron, to a buzzer.
  1 to the second floor bed room, to a bell.
  1 to the third floor bed room, to a bell.
  1 to the cell room, to a bell.
  3 not connected.
1 push button to the patrol house, to a bell.
1 push button from the Lieutenant to the House Sergeant, to a buzzer.
1 push button from the Sergeants to the House Sergeant, to a buzzer.
1 push button from the Matron to the House Sergeant, to a buzzer.

Batteries.

5 Leclanche cells, Gonda type, on the house bells.
7 Bluestone cells on the police instrument local.
14 Bluestone cells on the police patrol box wire.
20 Bluestone cells on the police patrol talk wire.
3 double pole, 15 ampere switches, to cut out loops on Fire Service wires, for purpose of test.

Hosted by Google

Thirty-second District.

1 police instrument, relay and lightning arrestor cutout.
1 chemical police patrol register.
1 patrol stand, with transmitter, receiver, 'phone hook, and four lever switch.
2 small galvanometers.
1 single contact key.
1 front and back contact key.
1 two contact ground test key.
1 lightning arrestor, key and cutout.
1 pony relay and light.
1 'phone line to stable on stand.
1 generator and 1,000 ohm ringer.
1 single pole switch to open police line.
1 Bell P. D. 'phone to the Electrical Bureau, Police Board.
1 Keystone P. D. 'phone to the Electrical Bureau, Police Board.
1 Western Electric double head 'phone and breast transmitter.
Carbon brick lightning arrestor cutouts with mica fuses on both sides, No. 4 signal, Philadelphia Yacht Club 'phone, No. 6 joker, and No. 345 talk wire, and one side of No. 2 alarm.
1 push button and return buzzer to Engine Company No. 40.
8 push buttons:
- 1 to the Lieutenant's bed room, to a buzzer.
- 1 to the Lieutenant's sitting room, to a bell.
- 1 to the patrol house, to a bell.
- 1 to the front bed room, to a bell.
- 1 to the back bed room, to a bell.
- 1 to Sergeant No. 1, to a bell.
- 1 to Sergeant No. 2, to a bell.
- 1 to the Hostler's room, to a bell.

1 push button from the Lieutenant to the House Sergeant, to a buzzer.
1 push button from the House Sergeant to the front hall, to a bell.

Batteries.

4 Leclanche cells, Gonda type, on the house bells.
10 Leclanche cells, Gonda type, on the extra battery.
6 Bluestone cells on the police instrument local.
18 Bluestone cells on the patrol talk wire.
18 Bluestone cells on the patrol box wire.

Hosted by Google

Thirty-third District.

1 police instrument, relay and lightning arrestor cutout.
1 chemical police patrol register.
1 patrol stand with transmitter, receiver, 'phone hook, and four lever switch.
2 small galvanometers.
1 single contact key.
1 front and back contact key.
1 two contact ground test key.
1 pony relay and light.
1 lightning arrestor, cutout and key.
1 'phone line to stable on stand.
1 generator with 1,000 ohm ringers.
1 Bell P. D. 'phone to the Electrical Bureau, Police Board.
1 Keystone P. D. 'phone to the Electrical Bureau, Police Board.
1 Western Electric double head 'phone and breast transmitter.
11 push buttons:
- 1 to the Lieutenant, to a buzzer.
- 1 to the second floor locker room, to a buzzer.
- 1 to the Street Sergeant's room, to a buzzer.
- 1 to the Street Sergeant's room, to a buzzer.
- 1 to the cell room, to a buzzer.
- 1 to the third floor locker room, to a buzzer.
- 1 to the third floor dormitory, to a bell.
- 1 to the recreation room, to a buzzer.
- 1 to the second floor dormitory, to a bell.
- 1 to the Matron, to a bell.
- 1 to the cellar, to a buzzer.

Batteries.

4 Leclanche cells, Gonda type, on the house bells.
8 Leclanche cells, Gonda type, on the extra battery.
6 Bluestone cells on the police instrument local.
14 Bluestone cells on the patrol box wire.
21 Bluestone cells on the patrol talk wire.

Thirty-fourth District.

1 police instrument, relay and lightning arrestor cutout.
1 chemical police patrol register.
1 patrol stand, with transmitter, receiver, 'phone hook, and four lever switch.

Hosted by Google

2 small galvanometérs.
1 single contact key.
1 front and back contact key.
1 two contact ground test key.
1 lightning arrestor, cutout and key.
1 pony relay and light.
1 stable wire on stand.
1 generator and 1,000 ohm ringer.
1 Bell P. D. 'phone to the Electrical Bureau, Police Board.
1 Keystone P. D. 'phone to the Electrical Bureau, Police Board.
1 Western Electric double head 'phone and breast transmitter.
1 10-push button plate:
  1 to the Lieutenant, to a buzzer.
  1 to the Sergeants, to a buzzer.
  1 to the Matron, to a buzzer.
  1 to the cell room, to a buzzer.
  1 to the third story front room, to a buzzer.
  1 to the third story back room, to a bell.
  1 to the second story front room, to a bell.
  1 to Engine Company No. 49, to a buzzer.
  1 to the cellar, to a buzzer.
  1 to the cellar, to a buzzer.
1 push button to the patrol house, to a bell.
1 push button from the Matron to the House Sergeant, to a buzzer.
1 push button from the Lieutenant to the House Sergeant, to a buzzer.
1 push button from the front door to the House Sergeant, to a buzzer.

Batteries.

5 Leclanche cells, Gonda type, on the house bells.
6 Bluestone cells on the police instrument local.
17 Bluestone cells on the patrol box wire.
20 Bluestone cells on the patrol talk wire.

Thirty-fifth District.

1 police instrument, relay and lightning arrestor cutout.
1 chemical police patrol register.
1 patrol stand, with transmitter, receiver, 'phone hook, and four lever switch.
2 small galvanometers.
1 single contact key.

Hosted by Google

1 front and back contact key.
1 two contact ground test key.
1 lightning arrestor, cutout and key.
1 pony relay and buzzer.
1 'phone line on stand to the Fourteenth District.
1 generator and 1,000 ohm ringer.
1 lightning arrestor and cutout on No. 16 signal.
W. B. G. fuses on the police wire, No. 16 signal, patrol box wire, patrol talk wire and 'phone line to the Fourteenth District.
5 push buttons:
  1 to the Lieutenant, to a buzzer.
  1 to the Sergeants, to a buzzer.
  1 to the bed room, to a bell.
  1 to the sitting room, to a buzzer.
  1 to the stable, to a bell.

Batteries.

4 Leclanche cells, Gonda type, on the house bells.
11 Leclanche cells, Gonda type, on the extra batteries.
5 Bluestone cells on the police instrument local.
12 Bluestone cells on the patrol box wire.
22 Bluestone cells on the patrol talk wire.

Thirty-seventh District.

1 police instrument, relay and lightning arrestor cutout.
1 chemical police patrol register.
1 patrol stand, with transmitter, receiver, 'phone hook, and four lever switch.
2 small galvanometers.
1 single contact key.
1 front and back contact key.
1 two contact ground test key.
1 lightning arrestor, cutout and key.
1 'phone line on stand, to the Twenty-fifth District.
1 four lever switch.
1 'phone line on stand to Engine Company No. 53.
1 Bell P. D. 'phone to the Electrical Bureau, Police Board.
1 Keystone P. D. 'phone to the Electrical Bureau, Police Board.
1 Western Electric double head 'phone and breast transmitter.
1 pony relay and lamp.
7 Western Electric intercommunicating sets of 'phones.
  1 in the House Sergeant's room.
  1 in the Lieutenant's room.

Hosted by Google

1 in the men's cell room.
1 in the drill room.
1 in the women's cell room.
1 in the Matron's room.
1 in the patrol stable.

14 25-ohm buzzers connected as impedence coils on the intercommunicating system.

1 protector board with 20 plush protectors, 20 bottle fuses, 10 sneak fuses, carbon brick ground protectors and four single lever two point switches for ground tests.

1 12-push button plate:
1 to the Lieutenant, to a bell.
1 to the Lieutenant, to a buzzer.
1 to the Sergeants, to a buzzer.
1 to the Sergeants' bed room, to a buzzer.
1 to the Matron, to a buzzer.
1 to the dormitory, to a bell.
1 to the dormitory, to a bell.
1 to the sitting room, to a buzzer.
1 to the cellar, to a buzzer.
1 to the drill room, to a bell.
1 to the basement, to a buzzer.
1 to the patrol house, to a buzzer.

Batteries.

4 Leclanche cells, Gonda type, on the house bells.
6 Bluestone cells on the police instrument local.
20 Bluestone cells on the patrol talk wire.
20 Bluestone cells on the patrol box wire.
10 dry cells on the intercommunicating 'phone talk wire.
8 dry cells on the intercommunicating 'phone bell wire.

Engine Company No. 1 and Chemical No. 3.

1 15 inch electro mechanical gong.
1 4½ inch umbrella joker bell.
1 single contact key.
1 lightning arrestor cutout.
1 Keystone P. D. 'phone to the Electrical Bureau.
4 push buttons:
1 to the Foreman, to a buzzer.
1 to the District Engineer, to a buzzer.
1 to the sitting-room, to a buzzer.
1 to the bunk room, to a bell.

1 brass floor push button rings the bell in the bunk room.

Hosted by Google

Batteries.

4 Leclanche cells, Gonda type, on the house bells.

Engine Company No. 2 and Chemical No. 4.

1 15 inch electro mechanical gong.
1 4½ inch umbrella joker bell.
1 single contact key.
1 lightning arrestor cutout.
1 Keystone P. D. 'phone to the Electrical Bureau.
1 4-push button plate:
    1 to the Foreman, to a buzzer.
    1 to the sitting-room, to a buzzer.
    1 to the bunk room, to a bell.
    1 not in service.
1 brass floor push button, to ring the bell in the bunk room.
2 single pole baby knife blade switches on No. 14 signal.
1 Bell wall pay station 'phone.

Batteries.

4 Leclanche cells, Gonda type, on the house bells.

Engine Company No. 3.

1 15 inch electro mechanical gong.
1 4½ inch umbrella joker bell.
1 single contact key.
1 lightning arrestor cutout.
1 Keystone wall 'phone to the Electrical Bureau.
2 push buttons:
    1 to the Foreman, to a buzzer.
    1 to a bunk room, to a bell.
The rigging to release the horses rings both bells.

Batteries.

4 dry cells to ring house bells.

Engine Company No. 4.

1 15 inch electro mechanical gong.
1 4½ inch umbrella joker bell.
1 single contact key.

Hosted by Google

1 lightning arrestor cutout.
1 Keystone wall 'phone to the Electrical Bureau.
2 push buttons:
    1 to the Foreman, to a buzzer.
    1 to the bunk room, to a bell.
The rigging to release the horses rings the beell in the bunk room.

Batteries.

4 Leclanche cells, Gonda type, on the house bells.

Engine Company No. 5.

1 15 inch electro mechanical gong.
1 4½ inch umbrella joker bell.
1 single contact key.
1 lightning arrestor cutout.
1 Keystone wall 'phone to the Electrical Bureau.
1 push button to the Foreman, to a buzzer.
1 push button, to a bell in the bunk room.

Batteries.

4 Leclanche cells, Gonda type, on the house bells.

Engine Company No. 6.

1 15 inch electro mechanical gong.
1 4½ inch umbrella joker bell.
1 single contact key.
1 lightning arrestor cutout, etc.
1 Keystone wall 'phone to the Electrical Bureau.

Engine Company No. 7.

1 15 inch electro mechanical gong.
1 4½ inch umbrella joker bell.
1 single contact key.
1 lightning arrestor cutout.
1 Keystone wall 'phone to the Electrical Bureau.
1 Bell wall pay station 'phone.
5 push buttons:
    1 to the Foreman, to a buzzer.
    1 to the District Engineer, to a buzzer.

Hosted by Google

1 to the bunk room, to a buzzer.
1 to the sitting room, to a buzzer.
1 to the loft, to a buzzer.

Brass floor push button rings all buzzers.

Batteries.

4 dry cells on the house bells.

Engine Company No. 8.

1 15 inch electro mechanical gong.
1 4½ inch umbrella joker bell.
1 single contact key.
1 lightning arrestor cutout.
1 wall Keystone 'phone to the Electrical Bureau.
4 push buttons:
1 to the bunk room, to a bell.
1 to the Foreman's room, to a buzzer.
1 to the sitting room, to a buzzer.
1 not in service.
1 wall Bell pay station 'phone.

The rigging rings the bell in the bunk room.

Batteries.

6 dry cells on the house bells.

Engine Company No. 9 and Auxiliary Truck A.

1 15 inch electro mechanical gong.
1 4½ inch umbrella joker bell.
1 single contact key.
1 lightning arrestor cutout.
1 Keystone wall 'phone to the Electrical Bureau.
1 wall pay station, Bell 'phone.
5 push buttons:
1 to the Foreman of Engine Company, to a buzzer.
1 to the Foreman of Truck Company, to a buzzer.
1 to the bunk room, to a bell.
1 to the sitting room, to a buzzer.
1 to the third floor, to a bell.

The rigging works all bells and buzzers.

Batteries.

4 Leclanche cells, Gonda type, to ring the house bells.

Hosted by Google

Engine Company No. 10.

1 15 inch electro mechanical gong.
1 4½ inch umbrella joker bell.
1 single contact key.
1 lightning arrestor cutout.
1 wall Keystone 'phone to the Electrical Bureau.
1 wall Bell pay station 'phone.
2 push buttons:
  1 to the Foreman, to a buzzer.
  1 to the bunk room, to a bell.

Batteries.

4 dry cells on the house bells.

Engine Company No. 11.

1 15 inch electro mechanical gong.
1 4½ inch umbrella joker bell.
1 single contact key.
1 lightning arrestor cutout.
1 wall Keystone 'phone to the Electrical Bureau.
1 4-push button plate:
  1 to the bunk room, to a bell.
  1 to the Foreman, to a buzzer.
  1 to the loft, to a bell.
  1 to the sitting room, to a buzzer.

Batteries.

4 dry cells on the house bells.

Engine Company No. 12.

1 15 inch electro mechanical gong.
1 4½ inch umbrella joker bell.
1 single contact key.
1 lightning arrestor cutout.
1 P. D. Keystone 'phone to the Electrical Bureau.
3 push buttons:
  1 to the Foreman, to a buzzer.
  1 to the bunk room, to a bell.
  1 to the sitting room, to a buzzer.
Brass floor push button, to ring the bell in the bunk room.

Hosted by Google

Batteries.

3 Leclanche cells, Gonda type, to ring the house bells.

Engine Company No. 13.

1 15 inch electro mechanical gong.
1 4½ inch umbrella joker bell.
1 single contact key.
1 lightning arrestor cutout.
1 wall Keystone 'phone to the Electrical Bureau.
1 wall Bell pay station 'phone.
1 5-push button plate:
  1 to the Foreman, to a buzzer.
  1 to the sitting room, to a buzzer.
  1 to the bunk room, to a bell.
  1 to the third story, to a bell.
  1 not connected.
Brass floor push button rings the bell in the bunk room and an extra bell in the loft.
2 plush protectors on Superintendent John M. Spark's house 'phone wire.

Batteries.

4 Leclanche cells, Gonda type, to ring the house bells.

Engine Company No. 14 and Truck No. 15.

1 15 inch electro mechanical gong.
1 4½ inch umbrella joker bell.
1 single contact key.
1 lightning arrestor cutout.
1 Keystone wall 'phone to the Electrical Bureau.
1 Bell wall pay station 'phone.
1 push button to the bunk room, to a bell.

Batteries.

2 dry cells.

Engine Company No. 15.

1 15 inch electro mechanical gong.
1 4½ inch umbrella joker bell.
1 single contact key.
1 lightning arrestor cutout.
1 Keystone wall 'phone to the Electrical Bureau.
1 Bell pay station wall 'phone.

Hosted by Google

Engine Company No. 16.

1 15 inch electro mechanical gong.
1 4½ inch umbrella joker bell.
1 single contact key.
1 lightning arrestor cutout.
1 wall Keystone 'phone to the Electrical Bureau.
2 push buttons:
  1 to the Foreman, to a buzzer.
  1 to the bunk room, to a bell.

Batteries.

4 dry cells on the house bells.

Engine Company No. 17.

1 15 inch electro mechanical gong.
1 4½ inch umbrella joker bell.
1 single contact key.
1 lightning arrestor cutout.
1 P. D. Keystone 'phone to the Electrical Bureau.
2 push buttons:
  1 to the bed room, second story, to a bell.
  1 to the bed room, third story, to a bell.

Batteries.

4 Leclanche cells, Gonda type, on the house bells.

Engine Company No. 18.

1 15 inch electro mechanical gong.
1 4½ inch umbrella joker bell.
1 single contact key.
1 lightning arrestor cutout.
1 wall Keystone 'phone to the Electrical Bureau.
4 push buttons:
  1 to the Foreman, to a buzzer.
  1 to the sitting room, to a buzzer.
  1 to the bunk room, to a bell.
  1 to the third floor, to a buzzer.
1 brass floor push button, rings the bell in the bunk room.

Batteries.

6 Leclanche cells, Gonda type, on the house bells.

Hosted by Google

Engine Company No. 19 and Truck No. 8.

1 15 inch electro mechanical gong.
1 4½ inch umbrella joker bell.
1 single contact key.
1 lightning arrestor cutout.
1 wall Keystone 'phone to the Electrical Bureau.
1 Bell wall pay station 'phone.
1 push button, to a bell in the bunk room.
1 brass floor push button, rings the bell in the bunk room.

Batteries.

4 Leclanche cells, Gonda type, on the house bells.

Engine Company No. 20.

1 15 inch electro mechanical gong.
1 4½ inch umbrella joker bell.
1 single contact key.
1 lightning arrestor cutout.
1 wall Keystone 'phone to the Electrical Bureau.
1 push button, to a buzzer on the second floor and a buzzer on the third floor.

The rigging rings the buzzers.

Batteries.

3 dry cells rings the buzzers.

Engine Company No. 21.

1 15 inch electro mechanical gong.
1 4½ inch umbrella joker bell.
1 single contact key.
1 lightning arrestor cutout.
1 wall Keystone 'phone to the Electrical Bureau.
1 P. D. Keystone 'phone to the Electrical Bureau.
1 floor push button, to bell in the bunk room and a bell in the Foreman's room.

Batteries.

4 Leclanche cells, Gonda type, on the house bells.

Hosted by Google

Engine Company No. 22.

1 15 inch electro mechanical gong.
1 4½ inch umbrella joker bell.
1 single contact key.
1 lightning arrestor cutout.
1 4-push button plate:
  1 to the yard, to a bell.
  1 to the Foreman, to a buzzer.
  1 to the bunk room, to a bell.
  1 to the loft, to a buzzer.
1 Keystone P. D. 'phone to the Electrical Bureau.

Batteries.

4 Leclanche cells, Gonda type, on the house bells.

Engine Company No. 23.

1 15 inch electro mechanical gong.
1 4½ inch umbrella joker bell.
1 single contact key.
1 lightning arrestor cutout.
1 Keystone wall 'phone to the Electrical Bureau.
1 wall Bell pay station 'phone.
4 push buttons:
  1 to the Foreman, to a buzzer.
  1 to the bunk room, to a bell.
  1 to the sitting room, to a buzzer.
  1 to the third floor, to a buzzer.

Batteries.

4 Leclanche cells, Gonda type, on the house bells.

Engine Company No. 24.

1 15 inch electro mechanical gong.
1 4½ inch umbrella joker bell.
1 single contact key.
1 lightning arrestor cutout.
1 Keystone wall 'phone to the Electrical Bureau.
2 push buttons:
  1 to the Foreman, to a bell.
  1 to the sitting room, to a buzzer.

Hosted by Google

Batteries.

4 dry cells on the house bells.

Engine Company No. 25.

1 15 inch electro mechanical gong.
1 4½ inch umbrella joker bell.
1 single contact key.
1 lightning arrestor cutout.
1 Keystone wall 'phone to the Electrical Bureau.
3 push buttons:
  1 to the Foreman, to a buzzer.
  1 to the sitting room, to a buzzer.
  1 to the bunk room, to a bell.
1 brass floor push button, rings the bell in the bunk room.

Batteries.

4 dry cells on the house bells.

Engine Company No. 26.

1 15 inch electro mechanical gong.
1 4½ inch umbrella joker bell.
1 single contact key.
1 lightning arrestor cutout.
1 Keystone wall 'phone to the Electrical Bureau.
1 Kellog wall 'phone to the Eighth District.

Engine Company No. 27.

1 15 inch electro mechanical gong.
1 4½ inch umbrella joker bell.
1 single contact key.
1 lightning arrestor cutout.
1 Keystone wall 'phone to the Electrical Bureau.
2 push buttons:
  1 to the bunk room, to a bell.
  1 to the District Engineer, to a buzzer.
Brass floor push button rings the bell in the bunk room.

Batteries.

4 Leclanche cells, Gonda type, on the house bells.

Hosted by Google

Engine Company No. 28.

1 15 inch electro mechanical gong.
2 4½ inch umbrella joker bell.
1 single contact key.
1 lightning arrestor cutout.
1 wall Keystone 'phone to the Electrical Bureau.
1 wall Bell 'phone pay station.
3 push buttons:
  1 to the Foreman, to a buzzer.
  1 to the sitting room, to a buzzer.
  1 to the bed room, to a bell.

Batteries.

4 Leclanche cells, Gonda type, on the house bells.

Engine Company No. 29, Truck No. 7 and Chemical No. 2.

1 15 inch electro mechanical gong.
1 4½ inch umbrella joker bell.
1 single contact key.
1 lightning arrestor cutout.
1 wall Keystone 'phone to the Electrical Bureau.
1 wall Bell pay station 'phone.
2 push buttons:
  1 to the District Engineer, to a bell.
  1 to the bunk room, to a bell.
1 floor push button rings the bell in the bunk room.

Batteries.

4 Leclanche cells, Gonda type, on the house bells.

Engine Company No. 30.

1 15 inch electro mechanical gong.
1 4½ inch umbrella joker bell.
1 single contact key.
1 lightning arrestor cutout.
1 wall Keystone 'phone to the Electrical Bureau.
1 wall Bell pay station 'phone.

Hosted by Google

5 push buttons:
- 1 to the Foreman, to a buzzer.
- 1 to the bunk room, to a bell.
- 1 to the District Engineer, to a bell.
- 1 to the third floor, to a bell.
- 1 not connected.

Batteries.

4 Leclanche cells, Gonda type, on the house bells.

Engine Company No. 31.

1 15 inch electro mechanical gong.
1 4½ inch umbrella joker bell.
1 single contact key.
1 lightning arrestor cutout.
1 wall Keystone 'phone to the Electrical Bureau.
1 wall Bell pay station 'phone.

Engine Company No. 32 and Chemical No. 1.

1 15 inch electro mechanical gong.
1 4½ inch umbrella joker bell.
1 single contact key.
1 lightning arrestor cutout.
1 P. D. Keystone 'phone to the Electrical Bureau.
2 plush protectors.
3 push buttons:
- 1 to the District Engineer, to a buzzer.
- 1 to the bunk room, to a bell.
- 1 to the loft, to a buzzer.

Brass floor push button rings all bells.

Batteries.

4 Leclanche cells, Gonda type, on the house bells.

Engine Company No. 33.

1 15 inch electro mechanical gong.
1 4½ inch umbrella joker bell.
1 single contact key.
1 lightning arrestor cutout.
1 wall Keystone 'phone to the Electrical Bureau.
1 wall Bell pay station 'phone.

Hosted by Google

Engine Company No. 34.

1 15 inch electro mechanical gong.
1 4½ inch umbrella joker bell.
1 single contact key.
1 lightning arrestor cutout.
1 wall Keystone 'phone to the Electrical Bureau.
3 push buttons:
  1 to the Foreman, to a buzzer.
  1 to the bunk room, to a bell.
  1 to the sitting room, to a bell.

Batteries.

4 Leclanche cells, Gonda type, on the house bells.

Engine Company No. 35.

1 15 inch electro mechanical gong.
1 4½ inch umbrella joker bell.
1 single contact key.
1 lightning arrestor cutout.
1 wall Keystone 'phone to the Electrical Bureau.
1 wall Bell pay station 'phone.
2 push buttons:
  1 to the Foreman, to a buzzer.
  1 to the bunk room, to a bell.

Batteries.

4 Leclanche cells, Gonda type, on the house bells.

Engine Company No. 36.

1 15 inch electro mechanical gong.
1 4½ inch umbrella joker bell.
1 single contact key.
1 lightning arrestor cutout.
1 wall Keystone 'phone to the Electrical Bureau.
2 plush protectors.
1 Wall Kellog 'phone to the Twenty-seventh District and the Twenty-seventh District Sub-Station.
2 double pole knife blade switches on the alarm wire, to cut off loop running to the Water Company.

Hosted by Google

3 push buttons:
    1 to the Foreman, to a buzzer.
    1 to the bunk room, to a bell.
    1 to the sitting room, to a buzzer.

Batteries.

5 Leclanche cells, Gonda type, on the house bells.

Engine Company No. 37.

1 15 inch electro mechanical gong.
1 4½ inch umbrella joker bell.
1 single contact key.
1 lightning arrestor cutout.
1 wall Keystone 'phone to the Electrical Bureau.
1 wall Bell pay station 'phone.
2 push buttons:
    1 to the Foreman, to a buzzer.
    1 to the bunk room, to a bell.
The rigging works the bell in the bunk room.

Batteries.

4 Leclanche cells, Gonda type, on the house bells.

Engine Company No. 38.

1 15 inch electro mechanical gong.
1 4½ inch umbrella joker bell.
1 single contact key.
1 lightning arrestor cutout.
1 wall Keystone 'phone to the Electrical Bureau.
1 wall Bell pay station 'phone.
3 push buttons:
    1 to the Foreman, to a buzzer.
    1 to the bunk room, to a bell.
    1 to the sitting room, to a buzzer.
A floor push button rings the bell in the bunk room.

Batteries.

4 dry cells on the house bells.

Hosted by Google

Engine Company No. 39.

1 15 inch electro mechanical gong.
1 4½ inch umbrella joker bell.
1 single contact key.
1 lightning arrestor cutout.
1 P. D. Keystone 'phone to the Electrical Bureau.
2 push buttons:
  1 to the Foreman, to a buzzer.
  1 to the bunk room, to a bell.

Batteries.

4 Leclanche cells, Gonda type, on the house bells.

Engine Company No. 40.

1 15 inch electro mechanical gong.
1 4½ inch umbrella joker bell.
1 single contact key.
1 lightning arrestor cutout.
1 wall Keystone 'phone to the Electrical Bureau.
4 push buttons:
  1 to the Thirty-second District, to a buzzer.
  1 to the Foreman, to a bell.
  2 push buttons to the bunk room, to a bell.
1 push button from the Thirty-second District to a buzzer.
Brass floor push button rings all bells.

Batteries.

4 Leclanche cells, Gonda type, on the house bells.

Engine Company No. 41.

1 15 inch electro mechanical gong.
1 4½ inch umbrella joker bell.
1 single contact key.
1 lightning arrestor cutout.
1 wall Keystone 'phone to the Electrical Bureau.
1 wall Bell pay station 'phone.

Engine Company No. 42.

1 15 inch electro mechanical gong.
1 4½ inch umbrella joker bell.

Hosted by Google

1 single contact key.
1 lightning arrestor cutout.
1 wall Keystone 'phone to the Electrical Bureau.
1 wall Bell pay station 'phone.

Engine Companies Nos. 43 and 44, Truck No. 9, Water Tower.

1 15 inch electro mechanical gong.
2 4½ inch umbrella joker bells.
1 single contact key.
1 lightning arrestor cutout.
1 wall Keystone 'phone to the Electrical Bureau.
1 P. D. Keystone 'phone to the Electrical Bureau.
3 push buttons.
  1 to the Assistant Chief, to a buzzer.
  1 to the Foreman, to a buzzer.
  1 to ring bell in Assistant Chief's room; a bell in the Foreman's room; a bell in the bunk room, and a bell in the third story.

Also worked by the electric light switch.

Batteries.

4 dry cells on the house bells.

Engine Company No. 45.

1 15 inch electro mechanical gong.
1 4½ inch umbrella joker bell.
1 single contact key.
1 lightning arrestor cutout.
1 wall Keystone 'phone to the Electrical Bureau.
3 push buttons:
  1 to the Foreman, to a buzzer.
  1 to the sitting room, to a buzzer.
  1 to the bunk room, to a bell.

Batteries.

4 Leclanche cells, Gonda type, on the house bells.

Engine Company No. 46.

1 15 inch electro mechanical gong.
1 4½ inch umbrella joker bell.
1 single contact key.

Hosted by Google

1 lightning arrestor cutout.
1 wall Keystone 'phone to the Electrical Bureau.
1 brass floor push button, to a bell in the bunk room.

Batteries.

2 dry cells on bell to bunk room.

Engine Company No. 47.

1 15 inch electro mechanical gong.
1 4½ inch umbrella joker bell.
1 single contact key.
1 lightning arrestor cutout.
1 P. D. Keystone 'phone to the Electrical Bureau.
1 private 'phone to Harrison Bros.
2 push buttons:
    1 to the Foreman, to a buzzer.
    1 to the bunk room, to a bell.

Batteries.

4 Leclanche cells, Gonda type, on the house bells.

Engine Company No. 48.

1 15 inch electro mechanical gong.
1 4½ inch umbrella joker bell.
1 single contact key.
1 lightning arrestor cutout.
1 wall Keystone 'phone to the Electrical Bureau.
3 push buttons:
    1 to the Foreman, to a buzzer.
    1 to the sitting room, to a buzzer.
    1 to the bunk room, to a bell.

Batteries.

4 Leclanche cells, Gonda type, on the house bells.

Engine Company No. 49.

1 15 inch electro mechanical gong.
1 4½ inch umbrella joker bell.
1 single contact key.
1 lightning arrestor cutout.

Hosted by Google

1 P. D. Keystone 'phone to the Electrical Bureau.
3 push buttons:
  1 to the Foreman, to a buzzer.
  1 to the bunk room, to a bell.
  1 to the sitting room, to a buzzer.

Batteries.

3 Leclanche cells, Gonda type, on the house bells.

Engine Company No. 50, Truck No. 12.

1 15 inch electro mechanical gong.
1 4½ inch umbrella joker bell.
1 single contact key.
1 lightning arrestor cutout.
1 wall Keystone 'phone to the Electrical Bureau.
5 push buttons:
  1 to the bunk room, to a bell.
  1 to the Foreman of Engine Company, to a buzzer.
  1 to the Foreman of Truck Company, to a buzzer.
  1 to the sitting room, to a buzzer.
  1 to the third floor, to a bell.
1 floor push button, rings all the bells and buzzers.

Batteries.

4 Leclanche cells, Gonda type, on the house bells.

Engine Company No. 51.

1 15 inch electro mechanical gong.
1 4½ inch umbrella joker bell.
1 single contact key.
1 lighting arrestor key and cutout.
1 wall Keystone 'phone to the Electrical Bureau.
1 wall Bell pay station 'phone.
4 push buttons:
  1 to the Foreman, to a buzzer.
  1 to the bunk room, to a bell.
  1 to the sitting room, to a buzzer.
  1 to the third floor, to a bell.
1 brass floor push button, rings all bells and buzzers.

Batteries.

4 Leclanche cells, Gonda type, on the house bells.

Hosted by Google

Engine Company No. 52.

1 15 inch electro mechanical gong.
1 4½ inch umbrella joker bell.
1 lightning arrestor cutout.
1 wall Keystone 'phone to the Electrical Bureau.
1 wall Bell pay station 'phone.
4 push buttons:
  1 to the Foreman's room, to a buzzer.
  1 to the sitting room, to a buzzer.
  1 to the bunk room, to a bell.
  1 to the loft, to a buzzer.

Batteries.

4 dry cells on the house bells.

Engine Company No. 53.

1 15 inch electro mechanical gong.
1 4½ inch umbrella joker bell.
1 single contact key.
1 lightning arrestor cutout.
1 wall Keystone 'phone to the Electrical Bureau.
1 wall Kellog 'phone to the Thirty-seventh District Police Station.
1 4-push button plate:
  1 to the Foreman, to a buzzer.
  1 to the sitting room, to a buzzer.
  1 to the bunk room, to a bell.
  1 to the hay loft, to a buzzer.

Batteries.

4 Leclanche cells, Gonda type, on the house bells.

Engine Company No. 54.

1 15 inch electro mechanical gong.
1 4½ inch umbrella joker bell.
1 single contact key.
1 lightning arrestor cutout.
1 wall Keystone 'phone to the Electrical Bureau.
1 4-push button plate:
  1 to the Foreman, to a bell.

Hosted by Google

1 to the sitting room, to a buzzer.
1 to the bunk room, to a bell.
1 to the hay loft, to a buzzer.

Batteries.

4 dry cells on the house bells.

Truck Company No. 1.

1 15 inch electro mechanical gong.
1 4½ inch umbrella joker bell.
1 single contact key.
1 lightning arrestor cutout.
1 wall Keystone 'phone to the Electrical Bureau.
1 4-push button plate:
1 to the Foreman, to a buzzer.
1 to the sitting room, to a buzzer.
1 to the bunk room, to a bell.
1 to the hay loft, to a buzzer.

Batteries.

4 dry cells on the house bells.

Truck Company No. 2.

1 15 inch electro mechanical gong.
1 4½ inch umbrella joker bell.
1 single contact key.
1 lightning arrestor cutout.
1 P. D. Keystone 'phone to the Electrical Bureau.
1 wall Bell pay station 'phone.
4 push buttons:
1 to the Foreman, to a buzzer.
1 to the bunk room, to a bell.
1 to the sitting room, to a buzzer.
1 to the third floor, to a buzzer.

Batteries.

4 Leclanche cells, Gonda type, on the house bells.

Truck Company No. 3.

1 15 inch electro mechanical gong.
1 4½ inch umbrella joker bell.

Hosted by Google

1 single contact key.
1 lightning arrestor cutout.
1 wall Keystone 'phone to the Electrical Bureau.

Truck Company No. 4.

1 15 inch electro mechanical gong.
1 4½ inch umbrella joker bell.
1 single contact key.
1 lightning arrestor cutout.
1 wall Keystone 'phone to the Electrical Bureau.
5 push buttons:
- 1 to the District Engineer, to a buzzer.
- 1 to the sitting room, to a buzzer.
- 1 to the Foreman, to a buzzer.
- 1 to the third floor, to a buzzer.
- 1 to the bunk room, to a bell.

1 push button from the Third Police District, to a bell.

Batteries.

4 Leclanche cells, Gonda type, on the house bells.

Truck Company No. 5.

1 15 inch electro mechanical gong.
1 4½ inch umbrella joker bell.
1 single contact key.
1 lightning arrestor cutout.
1 wall Keystone 'phone to the Electrical Bureau.
3 push buttons:
- 1 to the Foreman, to a buzzer.
- 1 to the sitting room, to a buzzer.
- 1 to the bed room, to a bell.

Batteries.

3 dry cells on the house bells.

Truck Company No. 6.

1 15 inch electro mechanical gong.
1 4½ inch umbrella joker bell.
1 single contact key.
1 lightning arrestor cutout.

Hosted by Google

1 wall Keystone 'phone to the Electrical Bureau.
1 wall Bell pay station 'phone.
3 push buttons:
    1 to the Foreman, to a buzzer.
    1 to the District Engineer, to a buzzer.
    1 to the bunk room, to a bell.

Batteries.

3 Leclanche cells, Gonda type, on the house bells.

Truck Company No. 10.

1 15 inch electro mechanical gong.
1 4½ inch umbrella joker bell.
1 single contact key.
1 lightning arrestor cutout.
1 wall Keystone 'phone to the Electrical Bureau.
1 wall Bell pay station 'phone.
3 push buttons:
    1 to the Foreman, to a buzzer.
    1 to the sitting room, to a buzzer.
    1 to the bunk room, to a bell.
Floor push button rings bell in the bunk room.

Batteries.

4 Leclanche cells, Gonda type, on the house bells.

Truck Company No. 11.

1 15 inch electro mechanical gong.
1 4½ inch umbrella joker bell.
1 single contact key.
1 lightning arrestor cutout.
1 wall Keystone 'phone to the Electrical Bureau.
4 push buttons:
    1 to the Foreman, to a buzzer.
    1 to the bunk room to a bell, and to a bell and buzzer in the cellar.
    1 to the third floor, to a buzzer.
    1 to the sitting room, to a buzzer.

Batteries.

4 Leclanche cells, Gonda type, on the house bells.

Hosted by Google

Truck Company No. 13.

1 15 inch electro mechanical gong.
1 4½ inch umbrella joker bell.
1 single contact key.
1 lightning arrestor cutout.
1 wall Keystone 'phone to the Electrical Bureau.
1 wall Bell pay station 'phone.
4 push buttons:
  1 to the Foreman, to a buzzer.
  1 to the bed room, to a bell.
  1 to the sitting room, to a buzzer.
  1 to the third floor, to a buzzer.
1 four lever switch rings all bells and buzzers.

Batteries.

4 Leclanche cells, Gonda type, on the house bells.

Chemical Engine Company No. 5.

1 4½ inch umbrella joker bell.
1 single contact key.
1 lightning arrestor cutout.
1 wall Keystone 'phone to the Electrical Bureau.
1 wall Bell pay station 'phone.
1 cutout lightning arrestor on No. 20 signal.
2 push buttons:
  1 to the bunk room, to a bell.
  1 to the sitting room, to a buzzer.

Batteries.

4 dry cells on the house bells.

Chemical Engine Company No. 6.

1 4½ inch umbrella joker bell.
1 single contact key.
1 lightning arrestor cutout.
1 wall Keystone 'phone to the Electrical Bureau.
1 wall Bell pay station 'phone.
1 wall Kellog 'phone to the Twenty-seventh Police District Sub-Station.

Hosted by Google

3 push buttons:

1 to the Foreman, to a buzzer.
1 to the bunk room, to a bell.
1 to the sitting room, to a buzzer.

Batteries.

3 dry cells on the house bells.

Recommendations.

Arrangements should be made for the installation of a Repair Shop, for the purpose of making repairs to the various instruments coming under the supervision of this Bureau.

Arrangements should also be made for the immediate appointment of five (5) competent electrical inspectors for picture show parlors.

Arrangements should also be made for the appointment of ten (10) electric wire and construction men.

Provision should also be made for the appointment of two (2) additional telephone operators.

In view of the fact that we have no permanent means of storing the materials in connection with the work of this Bureau, it is imperative that a central storehouse be provided where the supplies and materials could be housed under one roof.

An amendment to the ordinance licensing picture show parlors should be made, providing the age limit of the operators be made twenty-one (21) years, and in order to raise the standard of the operators in connection with these places the license should be renewed every year, and the fee raised from $5.00 to $10.00.

Provision should be made for an appropriation of at least $50,000 to commence the rewiring of City Hall.

In view of the fact that this Bureau, as far as salary requirements go, is self-sustaining, I urgently and se-

Hosted by Google

riously recommend that a loan of $500,000 be made for the purpose of completing a new fire alarm equipment, the placing of all your fire houses on separate lines to the Electrical Bureau, for new patrol, new fire boxes, etc., the loan to be divided as follows:

New fire alarm plant	$325,000 00
Placing fire houses on separate and independent lines	100,000 00
200 fire boxes	25,000 00
200 patrol boxes	30,000 00
200 remodeled boxes	5,250 00
Wire, cable, etc., in connection with the electrical installation of the above new plant	14,750 00
Total	$500,000 00

In cconnection with this new loan I beg leave to call your attention to the fact that at the rate of 4 per cent. it will take approximately $20,000 per year to pay the interest on the loan. The surplus earnings of the Bureau will amply pay the interest and sinking fund charges, at the end of which time the plant will practically cost the City nothing.

In view of this fact, as referred to above, I know of nothing so essential and necessary as the installation of this new plant, and I beg of you to make early provision for the same.

What little has been done has been due mostly to the earnest support that you have given the Bureau at all times, and, believe me, it is appreciated more than you imagine, and it is just such support given to the heads of Departments and Bureaus that spurs them on to greater effort.

Permit me to extend my thanks to his Honor, the Mayor, for the splendid manner in which he has carefully considered matters coming under the supervision of this Bureau; his support has been all that could be desired.

Hosted by Google

I also desire to extend my thanks to the members of Select and Common Councils and the Presidents of both branches. It is a great source of satisfaction to know that there is such a splendid feeling of harmony existing between this Bureau and every member of Councils, and it will be the earnest effort of the undersigned to see that this is maintained.

In conclusion, let me beg of you to earnestly urge forward all the recommendations that I have made, and I desire to express to you my thanks for the able manner in which you have supported me in every humble effort that I have made in connection with the work of this most important Bureau; and you can rest assured that the best that is in me shall be given, not only to maintain, but to increase the efficiency of your administration through this Bureau.

I also desire to express my thanks to the subordinates of the Bureau for the very hearty and splendid manner in which they have supported me in my work; believe me, sir, it has been at times hard, but when you are supported and surrounded by enthusiasts, who are constantly seeing things done, and are themselves willing to look forward to better things in connection with the work of the Bureau, it inspires one to greater effort. The esprit de corps shown by the employees of this Bureau is admirable.

Respectfully submitted,

J. F. McLAUGHLIN,
Chief of Bureau.

Hosted by Google

Showing the Box in each District having the Greatest Number of Telephone Calls During the Year 1908.

Districts.	No. of Box.	Locations.	January.	February.	March.	April.	May.	June.	July.	August.	September.	October.	November.	December.	Totals.
First	4	Sixteenth and Kater streets	1,521	1,481	1,509	1,375	1,498	1,419	1,376	1,485	1,442	1,510	1,486	1,510	17,612
Second	17	Seventh and Bainbridge streets	1,915	1,920	1,936	1,937	1,942	1,928	1,920	1,939	1,938	1,936	1,928	1,930	23,169
Third	34	Seventh and Addison streets	1,109	1,164	1,101	1,190	1,197	1,182	1,193	1,196	1,187	1,107	1,186	1,190	14,002
Fourth	341	Seventh and Race streets	1,259	1,218	1,368	1,320	1,376	1,328	1,352	1,336	1,326	1,324	1,308	1,318	15,833
Fifth	23	Tenth and Locust streets	1,343	1,162	1,364	1,091	1,347	1,320	1,146	1,106	992	872	1,560	1,365	14,668
Sixth	421	Eleventh and Market streets	1,539	1,425	1,523	1,480	1,529	1,510	1,561	1,562	1,515	1,618	1,480	1,517	18,250
Seventh	36	Front and Wilmer streets	1,192	1,257	1,169	1,207	1,151	1,280	1,217	1,221	1,131	1,119	1,338	1,206	14,478
Eighth	21	Ninth and Spring Garden streets	1,127	1,015	1,115	1,098	1,125	1,087	1,347	1,476	1,387	1,382	1,386	1,445	14,989
Ninth	9	Ridge and Fairmount avenues	1,578	1,467	1,539	1,540	1,590	1,542	1,582	1,498	1,505	1,542	1,505	1,560	18,448
Tenth	431	Fifth street and Girard avenue	2,739	2,635	2,836	2,681	2,640	2,825	2,470	3,205	2,730	3,025	2,580	2,982	33,348
Eleventh	312	Marlborough and Beach streets	1,254	1,180	1,253	1,211	1,255	1,205	1,193	1,255	1,209	1,190	1,217	1,260	14,682
Twelfth	3	Watts street and Girard avenue	1,433	1,336	1,423	1,366	1,407	1,361	1,397	1,250	1,254	1,407	1,234	1,409	16,238
Thirteenth	16	Main and Jamestown streets	1,286	1,160	1,302	1,247	1,300	1,223	1,179	1,232	1,201	1,142	1,227	1,296	14,795
Fourteenth	42	Germantown avenue and School lane	1,240	1,139	1,206	1,380	1,282	1,197	1,321	1,057	1,130	1,047	1,123	1,092	14,201
Fifteenth	152	Frankford avenue and Margaret street	1,178	1,103	1,185	1,193	1,155	1,154	1,146	1,097	1,151	1,161	1,151	1,165	13,839
Sixteenth	72	Thirty-seventh and Aspen streets	1,358	1,252	1,252	1,116	1,426	1,437	1,328	1,068	1,456	1,322	1,244	1,342	15,601
Seventeenth	6	Nineteenth and Reed streets	1,098	1,037	1,157	1,140	1,171	1,128	1,161	1,149	1,093	1,169	1,117	1,163	13,583
Eighteenth	41	Reese and Dauphin streets	868	813	869	842	868	841	776	868	751	869	842	870	10,077

Hosted by Google

Showing the Box in each District having the Greatest Number of Telephone Calls.— Continued

Districts.	No. of Box.	Locations.	January.	February.	March.	April.	May.	June.	July.	August.	September.	October.	November.	December.	Totals.
Nineteenth	8	Nineteenth and Addison streets	1,177	1,040	1,136	1,157	1,369	1,262	1,298	1,339	1,252	1,324	1,284	1,348	14,986
Twentieth	3	Fifteenth and Market streets	1,702	1,446	1,686	1,453	1,360	1,428	1,369	1,324	1,273	1,377	1,295	1,369	17,082
Twenty-first	124	Forty-eighth st. and Baltimore ave	1,409	1,338	1,584	1,415	1,382	1,302	1,387	1,152	1,504	1,505	1,504	1,571	17,053
Twenty-second	141	Twenty-second and Toronto streets	1,147	1,073	1,147	1,110	1,147	1,110	1,147	1,147	1,110	1,147	1,110	1,147	13,542
Twenty-third	64	Thirty-first street and Girard avenue	1,147	1,073	1,147	1,110	1,147	1,110	1,147	1,147	1,110	1,147	1,110	1,147	13,542
Twenty-fourth	431	Richmond and Somerset streets	1,023	957	1,025	990	1,024	991	1,026	1,024	993	1,027	1,024	1,026	12,130
Twenty-fifth	43	Eighth and Fernon streets	318	395	656	1,369	1,455	1,358	1,208	1,292	1,529	1,295	984	818	12,757
Twenty-sixth	135	Lehigh and Kensington avenues	763	718	766	741	769	739	767	763	738	769	739	769	9,041
Twenty-seventh	21	Torresdale and Longshore streets	649	650	711	640	680	545	530	623	575	566	610	628	7,407
Twenty-eighth	41	Twelfth and Berks streets	915	990	796	902	1,088	998	1,054	1,026	1,103	1,038	965	1,192	12,067
Twenty-ninth	33	Fifty-sixth and Vine streets	1,561	1,460	1,572	1,584	1,590	1,591	1,590	1,587	1,589	1,591	1,590	1,594	18,919
Thirtieth	3	Hutchinson street and Lehigh avenue	561	558	574	576	580	584	586	574	576	556	580	581	6,886
Thirty-first	6	Sixteenth and Huntingdon streets	1,080	980	1,071	1,050	1,084	1,050	1,080	1,086	1,050	1,086	998	1,081	15,226
Thirty-second	331	Seventy-second st. and Woodland ave	1,225	1,302	1,446	1,398	505	1,154	1,261	1,302	1,235	1,135	1,224	1,252	14,439
Thirty-third	25	Ninth and Christian streets	834	881	1,011	932	975	742	822	786	1,077	1,072	1,093	946	11,171
Thirty-fourth	144	Thirteenth and Reed streets	1,448	1,647	1,729	1,653	1,220	1,257	1,329	1,550	1,449	1,395	1,362	1,767	17,806
Thirty-fifth	314	Fisher's lane and York road	625	715	905	757	856	684	653	672	856	1,153	1,131	1,218	10,225
Thirty-seventh	152	Eleventh st. and Moyamensing ave	-------	-------	-------	1,117	1,865	1,628	829	720	767	1,043	1,006	1,190	10,165

Hosted by Google

Showing the Box in each District having the Greatest Number of Wagon Calls During the year 1908.

District.	No. of Box.	Location.	January.	February.	March.	April.	May.	June.	July.	August.	September.	October.	November.	December.	Totals.
First	4	Sixteenth and Kater streets	20	10	7	6	9	11	14	5	12	16	12	15	137
Second	17	Seventh and Bainbridge streets	19	18	16	20	19	4	16	19	15	11	10	12	179
Third	44	Sixth and South streets	43	32	51	33	40	43	51	48	36	30	36	32	475
Fourth	341	Seventh and Race streets	10	5	11	13	11	19	20	19	26	10	9	14	167
Fifth	23	Tenth and Locust streets	14	29	20	27	35	29	28	29	41	37	30	31	350
Sixth	421	Eleventh and Market streets	16	9	14	15	12	5	13	12	16	11	13	16	152
Seventh	26	Fifth and Callowhill streets	32	26	29	39	23	50	39	47	59	36	38	29	447
Eighth	18	Seventh and Callowhill streets	32	21	39	22	38	20	21	22	39	33	24	27	338
Ninth	9	Ridge and Fairmount avenues	18	20	19	19	17	17	20	19	15	24	16	21	225
Tenth	412	Front street and Girard avenue	19	8	14	11	15	12	14	18	16	16	11	15	169
Eleventh	34	Richmond and Sergeant streets	21	22	16	14	14	12	10	16	13	21	13	15	187
Twelfth	8	Twelfth street and Columbia avenue	8	7	5	4	7	6	2	8	6	6	3	10	72
Thirteenth	16	Main and Jamestown streets	11	6	9	13	17	11	15	16	8	12	11	10	139
Fourteenth	6	Chelten avenue, east of Germantown avenue	8	5	9	10	7	5	4	7	4	4	5	7	75
Fifteenth	152	Frankford avenue and Margaret street	5	9	11	15	13	2	4	4	3	9	5	7	87
Sixteenth	23	Forty-second street and Lancaster avenue	6	4	15	10	19	11	8	12	18	17	14	11	145
Seventeenth	25	Twenty-eighth and Federal streets	10	9	14	16	13	22	15	13	25	12	18	25	192
Eighteenth	22	Front and York streets	8	9	6	14	7	4	7	12	9	12	11	10	109

Hosted by Google

Showing the Box in each District having the Greatest Number of Wagon Calls.—Continued.

District.	No. of Box.	Location.	January.	February.	March.	April.	May.	June.	July.	August.	September.	October.	November.	December.	Totals.
Nineteenth	4	Twelfth and South streets	28	26	21	26	30	25	26	30	27	26	30	23	318
Twentieth	3	Fifteenth and Market streets	46	30	36	43	53	30	35	26	22	42	40	38	441
Twenty-first	64	Thirtieth and Chestnut streets	15	13	17	6	14	8	13	7	8	4	9	15	129
Twenty-second	231	Ninth and Dauphin streets	4	----	5	2	4	5	7	2	9	4	4	5	51
Twenty-third	21	Twenty-third street and Ridge avenue	14	11	10	17	13	10	5	15	17	10	9	9	140
Twenty-fourth	15	Ruth and Somerset streets	12	5	5	4	8	9	11	19	19	11	8	9	120
Twenty-fifth	43	Eighth and Fernon streets	7	9	8	14	13	4	14	6	13	6	8	12	114
Twenty-sixth	125	Lehigh and Kensington avenues	7	11	10	9	13	7	11	7	6	13	7	13	114
Twenty-seventh	23	State road and Robbins street	3	1	3	3	4	7	5	2	5	----	8	3	44
Twenty-eighth	331	Ridge avenue and Diamond street	9	5	3	4	5	7	6	4	9	7	6	6	71
Twenty-ninth	223	Forty-eighth street and Lancaster avenue	9	4	5	9	18	7	12	7	15	15	9	7	117
Thirtieth	33	Kensington avenue and "C" street	18	6	9	5	6	6	5	6	7	4	6	7	85
Thirty-first	6	Sixteenth and Huntingdon streets	5	3	7	2	3	4	6	8	3	6	6	5	58
Thirty-second	31	Forty-ninth street and Woodland avenue	7	12	13	3	7	2	10	11	10	----	7	11	93
Thirty-third	25	Ninth and Christian streets	16	14	17	21	21	15	19	28	22	17	15	9	214
Thirty-fourth	27	Fifteenth and Jackson streets	40	38	38	50	54	50	43	32	58	57	40	42	542
Thirty-fifth	314	Fisher's lane and York road	----	----	----	1	1	1	1	2	2	1	5	2	16
Thirty-seventh	152	Eleventh street and Moyamensing avenue	----	----	----	4	17	11	14	14	7	17	5	7	96

Hosted by Google

Synopsis of Wagon Calls of the Various Patrols During the year 1908.

Months.	Patrol No. 1—1st & 5th Dists.					Patrol No. 2—2d Dist.					Patrol No. 3—3d Dist.				
	Conveyance of Prisoners.	Conveyance of Injured Persons.	Conveyance of Officers to and from Fires.	Miscellaneous.	Total Wagon Calls.	Conveyance of Prisoners.	Conveyance of Injured Persons.	Conveyance of Officers to and from Fires.	Miscellaneous.	Total Wagon Calls.	Conveyance of Prisoners.	Conveyance of Injured Persons.	Conveyance of Officers to and from Fires.	Miscellaneous.	Total Wagon Calls.
January	145	21	9	10	185	209	33	4	16	262	114	80	16	98	308
February	134	12	7	3	156	204	30	4	14	252	107	71	11	87	276
March	130	17	7	6	160	201	40	3	16	260	138	85	9	101	383
April	146	18	4	6	174	238	29	7	15	289	111	83	7	116	317
May	182	28	4	6	220	224	40	4	15	283	244	76	13	122	455
June	200	23	6	6	235	173	58	10	16	257	268	72	11	141	492
July	191	27	4	2	224	196	69	3	16	284	264	88	23	138	513
August	187	27	3	6	223	204	73	3	16	296	304	76	19	132	531
September	211	27	1	8	247	213	50	4	16	283	252	90	21	120	483
October	213	20	8	4	245	212	42	4	15	273	283	86	24	136	529
November	225	16	5	10	256	176	39	4	16	235	292	74	19	112	497
December	263	28	3	7	301	190	43	2	16	251	293	89	23	104	509
Totals	2,227	264	61	74	2,626	2,440	546	52	187	3,225	2,720	970	196	1,407	5,293

Hosted by Google

Synopsis of Wagon Calls of the Various Patrols During the year 1908.—Continued.

Months.	Patrol No. 4—4th Dist.					Patrol No. 6—6th Dist					Patrol No. 7—7th & 8th Dists				
	Conveyance of Prisoners.	Conveyance of Injured Persons.	Conveyance of Officers to and from Fires.	Miscellaneous.	Total Wagon Calls.	Conveyance of Prisoners.	Conveyance of Injured Persons.	Conveyance of Officers to and from Fires.	Miscellaneous.	Total Wagon Calls.	Conveyance of Prisoners.	Conveyance of Injured Persons.	Conveyance of Officers to and from Fires.	Miscellaneous.	Total Wagon Calls.
January	151	29	3	1	184	121	112	3	64	300	393	87	8	55	543
February	93	28	7	2	150	120	102	2	50	274	335	89	13	63	500
March	103	26	5	2	136	207	43	4	54	308	453	85	2	67	607
April	130	17	7	4	158	266	43	4	59	372	433	56	10	62	561
May	132	51	5	4	192	108	98	2	75	283	363	52	3	46	464
June	113	25	3	3	144	113	103	4	60	280	389	69	4	44	506
July	131	34	4	1	170	128	85	5	61	279	383	73	3	53	512
August	145	33	1	9	188	133	73	4	60	270	388	66	8	59	521
September	152	37	2	2	193	146	65	1	56	268	514	69	3	56	642
October	142	40	7	12	201	145	102	6	71	324	392	68	6	59	525
November	158	45	12	6	221	140	98	4	61	303	342	48	5	46	441
December	137	43	7	10	197	162	102	5	58	327	511	63	5	54	633
Totals	1,587	408	63	56	2,114	1,789	1,026	44	729	3,588	4,896	825	70	664	6,455

Hosted by Google

Synopsis of Wagon Calls of the Various Patrols During the year 1908.—Continued.

Months.	Patrol No. 9—9th Dist.					Patrol No. 10—10th Dist.					Patrol No. 11—11th Dist.				
	Conveyance of Prisoners.	Conveyance of Injured Persons.	Conveyance of Officers to and from Fires.	Miscellaneous.	Total Wagon Calls.	Conveyance of Prisoners.	Conveyance of Injured Persons.	Conveyance of Officers to and from Fires.	Miscellaneous.	Total Wagon Calls.	Conveyance of Prisoners.	Conveyance of Injured Persons.	Conveyance of Officers to and from Fires.	Miscellaneous.	Total Wagon Calls.
January	147	46	3	26	222	90	19	1	34	144	91	31	2	36	160
February	132	46	1	32	211	82	25	4	49	160	97	22	7	28	154
March	159	46	2	46	253	108	23	1	35	167	99	21	2	35	157
April	158	34	1	41	234	106	35	2	22	165	88	28	1	37	154
May	172	34	1	41	248	112	23	1	42	178	86	35	2	41	164
June	158	51	3	31	243	107	20	1	42	170	94	27	2	44	167
July	168	52	3	26	249	110	24	2	31	167	112	37	3	39	191
August	149	43	5	35	232	140	27	3	33	203	102	35	------	25	162
September	167	38	------	26	231	118	24	2	38	182	97	44	4	35	180
October	143	45	3	58	249	122	25	2	53	202	92	41	3	39	175
November	131	28	2	43	204	107	17	3	52	179	81	24	2	34	141
December	154	42	1	58	255	122	31	1	32	186	89	29	1	33	152
Totals	1,838	505	25	463	2,831	1,324	293	23	463	2,103	1,128	374	29	426	1,957

Hosted by Google

Synopsis of Wagon Calls of the Various Patrols During the year 1908.—Continued.

Months.	Patrol No. 12—12th Dist.					Patrol No. 13—13th Dist.					Patrol No. 14—14 & 35 Dists.				
	Conveyance of Prisoners.	Conveyance of Injured Persons.	Conveyance of Officers to and from Fires.	Miscellaneous.	Total Wagon Calls.	Conveyance of Prisoners.	Conveyance of Injured Persons.	Conveyance of Officers to and from Fires.	Miscellaneous.	Total Wagon Calls.	Conveyance of Prisoners.	Conveyance of Injured Persons.	Conveyance of Officers to and from Fires.	Miscellaneous.	Total Wagon Calls.
January	63	40	4	73	180	39	9	1	11	60	78	14	13	33	138
February	56	28	1	59	144	38	9	------	13	60	61	20	15	22	118
March	70	28	4	80	182	41	10	3	13	67	81	19	10	38	148
April	80	25	1	71	177	36	11	4	11	62	92	15	16	43	166
May	70	38	9	83	200	51	16	------	15	82	100	27	4	42	173
June	64	29	7	84	184	49	13	4	8	74	93	32	4	38	167
July	55	43	2	80	180	43	18	------	10	71	110	25	7	47	189
August	65	31	3	69	168	49	20	1	11	81	89	21	10	44	164
September	66	41	3	73	183	43	16	5	14	78	96	22	5	51	174
October	51	32	3	88	174	41	15	1	25	82	78	18	7	44	147
November	50	26	4	77	157	41	7	2	11	61	91	20	6	47	164
December	63	29	2	96	190	38	13	3	15	69	88	20	12	45	165
Totals	753	390	43	933	2,119	509	157	24	157	847	1,057	253	109	494	1,913

Hosted by Google

Synopsis of Wagon Calls of the Various Patrols During the year 1908.—Continued.

Months.	Patrol No. 15—15th Dist.					Patrol No. 16—16th Dist.					Patrol No. 17—17th Dist.				
	Conveyance of Prisoners.	Conveyance of Injured Persons.	Conveyance of Officers to and from Fires.	Miscellaneous.	Total Wagon Calls.	Conveyance of Prisoners.	Conveyance of Injured Persons.	Conveyance of Officers to and from Fires.	Miscellaneous.	Total Wagon Calls.	Conveyance of Prisoners.	Conveyance of Injured Persons.	Conveyance of Officers to and from Fires.	Miscellaneous.	Total Wagon Calls.
January	20	12	------	1	33	137	38	5	25	205	130	29	3	30	192
February	19	14	------	3	36	111	33	2	20	166	115	26	2	33	176
March	47	3	------	1	51	162	38	5	106	311	156	38	------	26	220
April	67	6	------	2	75	152	34	6	49	241	159	18	2	38	217
May	56	7	------	1	64	215	48	3	25	291	155	37	------	38	230
June	46	3	------	1	50	188	41	6	20	255	144	28	2	23	197
July	46	4	------	1	51	199	58	2	25	284	135	43	3	24	205
August	41	1	------	5	47	176	31	1	25	233	136	42	2	32	212
September	49	5	------	3	57	203	34	4	30	271	167	51	1	26	245
October	41	1	------	2	44	141	41	4	27	213	141	25	3	49	218
November	21	7	------	1	29	152	34	7	14	207	158	29	3	25	215
December	30	8	------	4	42	167	26	2	10	205	160	36	1	26	223
Totals	483	71	------	25	579	2,003	456	47	376	2,882	1,756	402	22	370	2,550

Hosted by Google

Synopsis of Wagon Calls of the Various Patrols During the year 1908.—Continued.

Months.	Patrol No. 18—18th Dist.					Patrol No. 19—19th Dist.					Patrol No. 20—20th Dist.				
	Conveyance of Prisoners.	Conveyance of Injured Persons.	Conveyance of Officers to and from Fires.	Miscellaneous.	Total Wagon Calls.	Conveyance of Prisoners.	Conveyance of Injured Persons.	Conveyance of Officers to and from Fires.	Miscellaneous.	Total Wagon Calls.	Conveyance of Prisoners.	Conveyance of Injured Persons.	Conveyance of Officers to and from Fires.	Miscellaneous.	Total Wagon Calls.
January	99	22	4	68	193	208	55	7	34	304	217	58	5	62	342
February	95	25	6	97	223	199	55	5	28	287	177	60	5	49	291
March	102	26	1	119	248	252	43	3	21	319	213	74	3	53	343
April	21	17	1	180	219	244	37	4	44	329	210	60	3	68	341
May	106	24	1	89	220	298	44	2	39	383	202	58	1	52	313
June	16	32	3	172	223	258	64	6	36	364	168	56	3	43	270
July	76	30	1	71	178	285	60	6	38	389	198	65	4	54	321
August	36	16	4	130	186	321	61	2	46	430	190	53	3	48	294
September	59	22	2	108	191	312	57	1	32	402	216	50	2	69	337
October	29	27	8	118	182	308	61	7	51	427	202	74	4	87	367
November	23	22	4	146	195	275	41	5	25	346	216	52	2	71	341
December	96	11	4	109	220	276	44	4	39	363	213	63	5	56	337
Totals	758	274	39	1,407	2,478	3,236	622	52	433	4,343	2,422	723	40	712	3,897

Hosted by Google

Synopsis of Wagon Calls of the Various Patrols During the year 1908.—Continued.

Months.	Patrol No. 21—21st Dist.					Patrol No. 22—22d Dist.					Patrol No. 23—23d Dist.				
	Conveyance of Prisoners.	Conveyance of Injured Persons.	Conveyance of Officers to and from Fires.	Miscellaneous.	Total Wagon Calls.	Conveyance of Prisoners.	Conveyance of Injured Persons.	Conveyance of Officers to and from Fires.	Miscellaneous.	Total Wagon Calls.	Conveyance of Prisoners.	Conveyance of Injured Persons.	Conveyance of Officers to and from Fires.	Miscellaneous.	Total Wagon Calls.
January	103	47	4	21	175	32	23	3	13	71	72	43	2	85	202
February	103	29	------	22	154	30	22	3	7	62	62	43	1	54	160
March	120	47	------	30	197	48	17	2	12	79	85	32	------	56	173
April	123	59	5	23	210	39	20	3	21	83	127	33	1	62	223
May	116	43	3	28	190	47	23	2	21	93	114	37	------	66	217
June	101	38	------	25	164	35	21	2	25	83	134	39	1	61	235
July	136	49	------	31	216	50	20	1	21	92	166	35	4	53	258
August	130	57	1	33	221	68	30	4	21	123	139	34	------	48	221
September	137	50	3	28	218	52	26	1	15	94	91	36	1	65	193
October	123	34	1	43	201	48	39	4	20	111	95	37	------	59	191
November	135	54	5	25	219	47	30	5	16	98	83	38	4	58	183
December	174	38	3	32	247	35	21	2	23	81	93	24	1	53	171
Totals	1,501	545	25	341	2,412	531	292	32	215	1,070	1,261	431	15	720	2,427

Hosted by Google

Synopsis of Wagon Calls of the Various Patrols During the year 1908.—Continued.

Months.	Patrol No. 24—24th Dist.					Patrol No. 25—25 & 87 Dists.					Patrol No. 26—26th Dist.				
	Conveyance of Prisoners.	Conveyance of Injured Persons.	Conveyance of Officers to and from Fires.	Miscellaneous.	Total Wagon Calls.	Conveyance of Prisoners.	Conveyance of Injured Persons.	Conveyance of Officers to and from Fires.	Miscellaneous.	Total Wagon Calls.	Conveyance of Prisoners.	Conveyance of Injured Persons.	Conveyance of Officers to and from Fires.	Miscellaneous.	Total Wagon Calls.
January	140	27	3	59	229	138	40	3	21	202	80	5	------	1	86
February	125	31	6	61	223	127	35	1	16	179	86	5	------	1	92
March	97	21	3	81	202	128	36	4	22	190	60	5	------	3	68
April	113	18	2	75	208	139	73	3	74	289	121	3	------	2	126
May	68	34	2	64	168	194	55	------	136	385	112	1	------	11	124
June	104	29	3	71	207	168	51	2	65	286	86	3	------	8	97
July	112	35	2	65	214	164	87	6	90	347	78	15	------	7	100
August	128	26	5	69	228	209	96	2	69	376	129	5	------	4	138
September	120	26	4	72	222	172	70	2	69	313	123	6	------	6	135
October	94	21	3	85	203	167	53	3	82	305	98	6	------	1	105
November	121	40	2	25	188	159	52	4	64	279	95	10	------	1	106
December	97	20	4	38	159	206	66	7	73	352	98	2	------	5	105
Totals	1,319	328	39	765	2,451	1,971	714	37	781	3,503	1,166	66	------	50	1,282

Hosted by Google

Synopsis of Wagon Calls of the Various Patrols During the year 1908.—Continued.

Months.	Patrol No. 27—27th Dist.					Patrol No. 28—28th Dist.					Patrol No. 29—29th Dist.				
	Conveyance of Prisoners.	Conveyance of Injured Persons.	Conveyance of Officers to and from Fires.	Miscellaneous.	Total Wagon Calls.	Conveyance of Prisoners.	Conveyance of Injured Persons.	Conveyance of Officers to and from Fires.	Miscellaneous.	Total Wagon Calls.	Conveyance of Prisoners.	Conveyance of Injured Persons.	Conveyance of Officers to and from Fires.	Miscellaneous.	Total Wagon Calls.
January	5	3	3	21	32	63	18	21	48	150	106	20	8	84	218
February	17	6	3	23	49	51	25	22	23	121	75	25	7	83	190
March	18	5	3	25	51	61	26	23	42	152	122	17	3	89	231
April	29	5	4	27	65	57	26	22	43	148	161	20	7	120	308
May	42	8	3	49	102	57	25	20	51	153	185	16	7	117	325
June	37	12	------	38	87	73	16	15	68	172	120	35	8	92	255
July	29	9	1	38	77	112	22	23	46	203	134	27	10	120	291
August	32	11	1	39	83	84	26	19	56	185	162	24	2	109	297
September	36	9	4	45	94	65	21	14	63	163	145	19	5	85	254
October	27	7	3	38	75	71	24	33	54	182	136	27	5	108	276
November	28	12	2	30	72	59	23	28	58	168	128	21	6	98	253
December	14	9	3	26	52	51	16	36	36	139	134	13	2	89	238
Totals	314	96	30	399	839	804	268	276	588	1,936	1,608	264	70	1,194	3,136

Hosted by Google

Synopsis of Wagon Calls of the Various Patrols During the year 1908.—Continued.

Months.	Patrol No. 30—30th Dist.					Patrol No. 31—31st Dist.					Patrol No. 32—32d Dist.				
	Conveyance of Prisoners.	Conveyance of Injured Persons.	Conveyance of Officers to and from Fires.	Miscellaneous.	Total Wagon Calls.	Conveyance of Prisoners.	Conveyance of Injured Persons.	Conveyance of Officers to and from Fires.	Miscellaneous.	Total Wagon Calls.	Conveyance of Prisoners.	Conveyance of Injured Persons.	Conveyance of Officers to and from Fires.	Miscellaneous.	Total Wagon Calls.
January	159	21	3	19	202	52	12	6	10	80	34	21	2	12	69
February	79	20	4	17	120	37	9	1	12	59	48	11	3	5	67
March	107	28	4	16	155	61	12	5	14	92	51	11	3	7	72
April	133	23	3	20	179	45	11	4	18	78	47	19	------	48	114
May	132	26	2	22	182	55	12	2	20	89	70	14	1	46	131
June	166	36	3	34	239	38	15	5	18	76	53	18	1	15	87
July	123	36	4	21	184	58	16	4	24	102	54	27	2	11	94
August	175	35	------	38	248	62	16	2	22	102	53	19	1	18	91
September	144	24	5	22	195	59	17	3	15	94	60	16	1	6	83
October	135	22	7	38	202	57	22	3	19	101	29	12	1	20	62
November	149	24	7	33	213	63	12	4	17	96	40	23	3	10	76
December	133	22	2	20	177	60	11	5	21	97	48	22	3	11	84
Totals	1,635	317	44	300	2,296	647	165	43	206	1,066	587	213	21	209	1,030

Hosted by Google

Synopsis of Wagon Calls of the Various Patrols During the year 1908.—Continued.

Months.	Patrol No. 33—33d Dist.					Patrol No. 34—34th Dist.				
	Conveyance of Prisoners.	Conveyance of Injured Persons.	Conveyance of Officers to and from Fires.	Miscellaneous.	Total Wagon Calls.	Conveyance of Prisoners.	Conveyance of Injured Persons.	Conveyance of Officers to and from Fires.	Miscellaneous.	Total Wagon Calls.
January	103	28	2	26	159	73	18	2	10	103
February	108	30	4	16	158	72	19	3	7	101
March	132	29	2	31	194	88	12	6	7	113
April	145	41	6	38	230	95	25	4	14	138
May	134	22	2	42	200	109	26	4	30	169
June	99	37	3	41	180	83	29	1	23	136
July	121	42	4	48	215	121	19	5	17	162
August	136	44	3	53	236	102	17	1	13	133
September	147	38	2	34	221	103	22	4	16	145
October	123	32	------	40	195	97	17	8	22	144
November	118	35	8	25	186	105	22	4	20	151
December	90	27	4	24	145	85	16	8	18	127
Totals	1,456	405	40	418	2,319	1,133	242	50	197	1,622

Hosted by Google

Synopsis of Wagon Calls During 1908.

Months.	Conveyance of Prisoners.	Conveyance of Injured Persons.	Conveyance of Officers to and from Fires.	Miscellaneous.	Total Wagon Calls.
January	3,612	1,061	153	1,107	5,933
February	3,195	1,005	150	999	5,349
March	3,950	963	122	1,254	6,289
April	4,111	942	144	1,453	6,650
May	4,311	1,078	103	1,479	6,971
June	3,938	1,125	123	1,396	6,582
July	4,288	1,274	141	1,309	7,012
August	4,464	1,169	113	1,377	7,123
September	4,535	1,122	110	1,304	7,071
October	4,076	1,116	171	1,567	6,930
November	4,009	1,023	171	1,277	6,480
December	4,370	1,027	161	1,241	6,799
Totals	48,859	12,905	1,662	15,763	79,189

Hosted by Google

Summary of the Operations of the Fire Alarm Telegraph during the year 1908.

Months.	First Alarms.	Second Alarms.	Third Alarms.	Fourth Alarms.	Fifth Alarms.	Sixth Alarms.	Alarms Due to Accident.	False Alarms Pulled by Malicious Persons.	Totals.
January	76	4	1	1	------	------	------	4	86
February	70	6	3	2	------	------	------	4	85
March	53	------	------	------	------	------	------	1	54
April	65	2	1	1	------	------	------	2	71
May	44	1	------	------	------	------	------	------	45
June	53	4	1	------	------	------	------	2	60
July	47	5	4	------	------	------	------	------	56
August	52	2	------	------	------	------	------	------	54
September	43	2	------	------	------	------	------	2	47
October	61	5	5	------	------	------	------	------	71
November	64	6	4	2	------	------	------	------	76
December	73	2	1	1	------	------	------	------	77
Totals	701	39	20	7	------	------	------	15	782

Hosted by Google

Showing the Number of Alarms for each Hour during the year 1908.

Months.	A. M.						P. M.						Total Day Alarms.	P. M.						A. M.						Total Night Alarms.	Total.
	6	7	8	9	10	11	12	1	2	3	4	5		6	7	8	9	10	11	12	1	2	3	4	5		
January	2	1	2	3	4	8	3	5	3	3	4	4	42	4	8	5	2	3	1	7	3	4	2	5	----	44	86
February	2	1	4	7	----	1	2	4	2	3	1	7	34	5	10	6	4	4	----	3	3	5	5	5	1	51	85
March	4	----	3	----	2	----	4	1	2	4	3	2	25	7	1	2	----	2	3	2	3	1	4	1	3	29	54
April	1	2	----	2	5	1	3	5	3	1	2	3	28	3	4	7	4	7	4	3	6	1	----	3	1	43	71
May	----	----	1	2	1	2	1	----	2	----	2	3	14	5	2	7	2	4	3	2	2	----	2	2	----	31	45
June	4	5	----	3	6	3	4	1	1	----	1	2	30	1	2	1	2	1	2	3	3	7	4	4	----	30	60
July	----	----	1	3	4	5	1	1	2	----	----	2	19	4	3	1	2	3	----	4	3	4	4	7	2	37	56
August	----	----	2	2	----	3	----	----	3	4	1	7	22	3	3	8	2	1	3	3	----	4	3	2	----	32	54
September	2	1	----	3	3	1	1	3	1	2	3	1	21	4	1	2	----	2	2	1	3	6	1	3	1	26	47
October	----	----	2	1	2	1	2	1	2	2	1	6	20	6	2	12	2	6	2	2	5	1	5	7	1	51	71
November	2	1	2	3	1	2	----	2	2	3	2	4	24	7	6	2	2	7	9	3	5	3	2	2	4	52	76
December	1	1	3	3	2	2	----	2	4	4	4	5	31	7	4	2	4	3	3	6	5	6	3	1	2	46	77
Totals	18	12	20	32	30	29	21	25	27	26	24	46	310	56	46	55	26	43	32	39	41	42	35	42	15	472	782

Hosted by Google

Showing the Number of Alarms from each Box during 1908.

Box.	Alarms.	Box.	Alarms.	Box.	Alarms.	Box.	Alarms.	Box.	Alarms.	Box.	Alarms.	Box.	Alarms.
5	4	93	1	234	1	375	1	495	1	622	1	758	1
6	1	94	1	236	3	377	1	496	1	623	1	761	1
7	1	124	2	237	1	382	2	497	1	624	2	762	2
9	1	127	1	241	1	383	1	499	1	627	3	763	1
12	3	128	2	242	1	387	2	517	3	628	2	765	4
13	1	131	4	251	5	388	3	519	1	629	1	766	1
15	2	137	2	254	1	392	2	521	4	635	1	767	1
16	2	141	2	257	1	393	2	524	1	637	1	769	2
21	2	145	1	262	3	394	4	529	1	649	2	771	2
24	5	162	2	264	1	396	1	531	2	661	1	772	1
25	2	164	1	265	1	397	1	532	2	664	1	773	3
28	1	168	1	272	1	398	1	535	1	676	3	774	1
31	1	169	1	277	1	413	2	536	2	677	3	775	1
35	1	171	1	284	1	422	1	537	4	678	1	776	2
37	3	172	1	285	1	429	1	543	1	679	1	782	1
39	1	173	1	286	2	434	3	545	2	681	1	783	5
41	1	175	1	295	3	438	1	547	5	686	1	784	1
43	5	179	2	296	1	442	2	554	3	688	1	785	1
47	2	182	1	314	1	445	1	557	1	693	1	789	1
49	1	184	2	315	1	447	1	558	1	694	1	791	1
52	1	191	1	317	2	449	2	563	1	696	1	794	1
53	2	194	2	318	3	459	2	564	1	712	1	795	1
54	1	195	1	322	1	462	2	568	2	713	3	798	1
58	2	198	1	331	1	463	1	571	1	716	1	818	1
63	4	199	1	334	1	464	2	573	2	718	1	819	1
65	2	216	2	339	4	469	1	574	7	724	1	824	1
67	3	218	1	344	1	471	1	575	3	726	1	826	1
68	2	219	1	352	4	473	1	576	2	731	2	828	1
74	4	224	2	354	1	474	1	577	1	736	5	831	1
78	2	225	1	359	2	475	4	594	1	741	1	833	1
82	1	227	4	361	3	477	1	595	4	746	2	838	1
83	2	228	1	362	1	478	2	597	1	752	1	841	1
85	2	229	1	367	1	479	1	598	1	753	3	865	1
91	7	231	5	373	2	489	1	616	3	754	3	868	1
92	2	232	1	374	2	494	2	621	5	757	2	874	1

Hosted by Google

Showing the Number of Alarms, etc.—Continued.

Box.	Alarms.	Box.	Alarms.	Box.	Alarms.	Box.	Alarms.	Box.	Alarms.	Box.	Alarms.	Box.	Alarms.
876	3	1256	2	1426	3	1558	1	1736	1	1972	1	2517	2
879	1	1261	1	1432	1	1564	1	1742	1	1974	1	2523	1
884	2	1266	1	1433	3	1567	1	1752	1	1977	1	2551	1
889	3	1267	2	1434	4	1568	1	1756	1	1996	2	2564	1
892	1	1274	1	1436	3	1569	2	1757	2	2116	1	2569	1
895	1	1277	1	1446	3	1573	1	1759	1	2131	1	2576	1
896	1	1282	1	1447	1	1574	2	1763	1	2132	2	2583	1
913	1	1288	1	1448	3	1578	1	1772	1	2135	1	2585	1
914	1	1293	1	1456	2	1581	1	1775	2	2144	1	2598	1
918	1	1294	1	1457	1	1586	4	1776	1	2151	4	2594	1
937	1	1297	1	1458	2	1592	2	1778	1	2153	1	2618	1
942	2	1314	1	1463	3	1593	3	1785	1	2155	2	2623	1
946	3	1316	1	1464	1	1594	1	1793	3	2157	2	2625	2
954	2	1319	1	1466	1	1596	3	1794	2	2165	1	2638	1
964	1	1323	1	1468	3	1597	3	1797	1	2167	1	2644	1
968	1	1324	1	1487	1	1598	1	1829	1	2169	1	2651	2
981	1	1334	1	1488	1	1599	3	1832	1	2173	1	2652	1
984	1	1344	1	1489	1	1615	1	1833	3	2182	1	2657	1
987	1	1355	1	1496	1	1617	1	1836	1	2183	1	2661	1
993	2	1361	2	1499	1	1621	1	1858	2	2191	1	2663	1
994	1	1372	1	1517	1	1622	1	1861	1	2192	1	2674	1
996	1	1375	1	1519	1	1623	2	1871	1	2193	2	2679	2
1213	1	1379	2	1523	1	1625	1	1898	1	2217	2	3152	2
1215	5	1381	1	1524	1	1631	1	1917	2	2218	13	3154	1
1219	1	1382	1	1525	1	1634	1	1918	1	2219	2	3157	1
1221	1	1387	2	1526	2	1644	1	1923	1	2237	1	3164	1
1224	1	1388	1	1528	1	1647	1	1928	1	2239	1	3166	1
1227	1	1392	1	1529	1	1659	1	1931	1	2241	1	3196	1
1228	2	1398	1	1531	2	1669	2	1935	1	2242	1	3239	1
1232	1	1399	1	1533	3	1672	1	1939	1	2258	1		
1233	1	1415	1	1545	1	1679	1	1947	1	2259	1		
1234	1	1417	1	1547	3	1684	1	1952	4	2279	1		
1245	2	1418	2	1549	1	1687	2	1965	2	2291	1		
1253	1	1419	8	1553	1	1713	1	1967	1	2356	1		
1254	2	1424	1	1557	1	1728	1	1968	1	2512	1		

Hosted by Google

Showing the Number of Permits Issued to Each Company, and the Purpose for which Granted during the year 1908.

	OVERHEAD.							UNDERGROUND.				
	WIRES.				POLES.			APPROVAL.				
	Running of New.	Repairs to and Renewal of.	Removal.	Suspension of Aerial Cable.	Erection of.	Resetting of.	Removal of.	New Work.	To Make Service Connections.	Repairs.	Cable Connections and Repairs.	Totals.
American District Telegraph Company	8	13										21
American Telephone and Telegraph Company		3								3		6
Atlantic and Pacific Telegraph Company		4				3						7
Atlantic Refining Company	1	3										4
Auxiliary Fire Alarm Company											9	9
Baltimore and Ohio Telegraph Company		4										4
Bell Telephone Company of Pennsylvania	4,366	160	13	6	73	32	41	363		86		5,140
Bureau of Water		3										3
Girard Point Storage Company			1									1
Harrison Brothers & Company		3				1						4
Holmes Electric Protective Company	10	3										13
Holmesburg, Tacony and Frankford Electric Ry		3										3
Keystone Telephone Company	25	17			18	25		22		16		123

Hosted by Google

Showing the Number of Permits Issued to Each Company, etc.—Continued.

	OVERHEAD.							UNDERGROUND.				
	WIRES.				POLES.			APPROVAL.				
	Running of New.	Repairs to and Renewal of.	Removal.	Suspension of Aerial Cable.	Erection of.	Resetting of.	Removal of.	New Work.	To Make Service Connections.	Repairs.	Cable Connections and Repairs.	Totals.
Mutual Union Telegraph Company						1						1
Pennsylvania Railroad Company	6	16	1			2	1					26
Philadelphia Local Telegraph Company	4	18			1	2	2					27
Philadelphia Electric Company	2,873	37	1,160		944	1,239	161		254	367		7,035
Philadelphia Rapid Transit Company					1	2						3
Philadelphia and Reading Railway Company	9	7	1			1						18
Pneumatic Fire Alarm Telegraph		4										4
Pneumatic Transit Company								1				1
Postal Telegraph Cable Company	7	6				4	1					18
Roxborough, Chestnut Hill and Norristown Ry. Co.		3										3
United Gas Improvement Company		3										3
Western Union Telegraph Company	25	17	2	5	2	18	1				1	71
Totals	7,334	327	1,178	11	1,039	1,330	207	386	254	472	10	12,548

Hosted by Google

Number of Electric Lights authorized in each Ward, together with the Number of Free Lights, December 31, 1908.

Wards.	Number of Lights Overhead.	Underground. On City Cables.	Underground. On Other Cables.	Total.	Grand Total.
First	178	8	------	186	
Second	184	22	11	217	
Third	164	33	------	197	
Fourth	157	3	1	161	
Fifth	65	------	138	203	
Sixth	69	25	88	182	
Seventh	141	12	130	283	
Eighth	91	35	133	259	
Ninth	100	62	46	208	
Tenth	84	14	126	224	
Eleventh	126	16	4	146	
Twelfth	138	------	8	146	
Thirteenth	141	15	7	163	
Fourteenth	185	49	9	243	
Fifteenth	209	134	32	375	
Sixteenth	153	8	12	173	
Seventeenth	144	9	16	169	
Eighteenth	296	------	1	297	
Nineteenth	432	35	------	467	
Twentieth	367	18	40	425	
Twenty-first	299	------	------	299	
Twenty-second	390	------	------	390	
Twenty-third	313	------	------	313	
Twenty-fourth	360	30	4	394	
Twenty-fifth	186	------	------	186	
Twenty-sixth	262	69	6	337	
Twenty-seventh	218	------	18	236	
Twenty-eighth	230	------	2	232	

Hosted by Google

Number of Electric Lights, etc.—Continued.

Wards.	Number of Lights Overhead.	Underground. On City Cables.	Underground. On Other Cables.	Total.	Grand Total.
Twenty-ninth	53	54	40	156	
Thirtieth	244	42	------	286	
Thirty-first	322	------	------	322	
Thirty-second	274	57	11	342	
Thirty-third	194	------	3	197	
Thirty-fourth	358	------	1	359	
Thirty-fifth	308	------	2	310	
Thirty-sixth	285	21	6	312	
Thirty-seventh	185	18	12	215	
Thirty-eighth	254	21	------	275	
Thirty-ninth	211	1	15	227	
Fortieth	230	------	------	230	
Forty-first	300	------	------	300	
Forty-second	158	------	------	158	
Forty-third	161	------	4	165	
Forty-fourth	145	------	------	145	
Forty-fifth	157	------	------	157	
Forty-sixth	214	------	------	214	
Forty-seventh	224	------	------	224	
Gray's Ferry Bridge	--------	------	12	12	
Callowhill Street Bridge	13	------	------	13	
Market Street Bridge	--------	4	------	4	
Chestnut Street Bridge	4	------	------	4	
Walnut Street Bridge	--------	21	------	21	
Girard Avenue Bridge	--------	------	4	4	
South Street Bridge	12	------	------	12	
Falls of Schuylkill Bridge	7	------	------	7	
Penrose Ferry Bridge	6	------	------	6	
Chestnut Street Pier	--------	19	------	19	
Arch Street Pier	3	------	------	3	
Race Street Pier	--------	17	------	17	
Total	10,004	872	951	--------	11,827

Hosted by Google

Number of Electric Lights, etc.—Continued.

Wards.	Number of Lights Overhead.	Underground. On City Cables.	Underground. On Other Cables.	Total.	Grand Total.
GIRARD ESTATE LIGHTS.					
Front street, from Vine to South street			24	24	
Delaware avenue, from Vine to South street			38	38	
Piers and miscellaneous			24	24	
Total Girard Estate lights			86		86
FREE LIGHTS.					
Cheltenham Electric Light and Power Co	5			5	
Diamond Electric Company	9		1	10	
Germantown Electric Light Company	5			5	
Manufacturers' Electric Company	23	1		24	
Northern Electric Light and Power Company	9		1	10	
Powelton Electric Company	10			10	
Southern Electric Light and Power Company	10			10	
Suburban Electric Company	5			5	
West End Electric Company	15			15	
Kensington Electric Company	10			10	
People's Traction Company (Girard Avenue Bridge)			3	3	
Total free lights	99	1	5		107
Grand Total					12,020

Hosted by Google

Number of Miles of Overhead and Underground Wires.

Overhead Wires.	Mileage of Wires on City Poles.	Mileage of Wires on Other Poles.	Mileage of Wires on Fixtures and Buildings.	Total.
American District Telegraph Co	10.00	4.00	250.70	264.70
American Telegraph and Telephone Company		442.13	51.85	493.98
Atlantic and Pacific Telegraph Co		121.00		121.00
Atlantic Refining Company	4.50	9.50	1.00	15.00
Bell Telephone Co. of Pennsylvania	5.83	1,307.36	2,352.56	3,665.75
Girard Point Storage Company	5.00			5.00
Harrison Brothers & Company	3.00	2.00		5.00
Holmesburg, Tacony and Frankford Electric Railway Company		50.55		50.55
Holmes Electric Protective Co			17.00	17.00
Kensington Electric Company	11.25	32.11		43.36
Keystone Telephone Company	46.89	761.59		808.48
Mutual Union Telegraph Company		1,045.00		1,045.00
Pennsylvania Railroad Company	4.50	48.58	.95	54.03
Philadelphia Local Telegraph Co	11.00	80.00		91.00
Philadelphia, Reading and Pottsville Telegraph Company	.40	8.30	.60	9.30
Philadelphia Electric Company	415.36	3,186.39		3,601.75
Philadelphia Rapid Transit Co		638.57		638.57
Pneumatic Fire Alarm Telegraph Company	1.10	.10	19.80	21.00
Postal Telegraph Cable Company	.60	134.10	195.85	330.55
Roxborough, Chestnut Hill and Norristown Railway Company		50.20		50.20
Southern Street Railway Company		25.25		25.25
United Gas Improvement Company	21.18	5.35		26.53
Western Union Telegraph Company	19.00	1,305.00		1,324.00
	2,386.61	9,257.08	2,889.81	12,706.50
City wires				1,827.00
Total overhead wires				14,533.50

Hosted by Google

Number of Miles of Overhead and Underground Wires.

Underground Wires.	Electric Light and Power Wires.	Telephone and Telegraph Wires	Total.	Grand Total.
American District Telegraph Co	----------	25.50	25.50	
American Telegraph and Telephone Company	----------	3,399.00	3,399.00	
Bell Telephone Co. of Pennsylvania	----------	330,945.50	330,945.50	
Edison Electric Light Company	190.30	----------	190.30	
Girard Estate	15.00	----------	15.00	
Kensington Electric Company	6.00	----------	6.00	
Keystone Telephone Company	----------	85,557.77	85,557.77	
Holmes Electric Protective Co	----------	312.00	312.00	
Pennsylvania Railroad Company	6.00	106.47	112.47	
Philadelphia Electric Company	622.30	----------	622.30	
Philadelphia, Reading and Pottsville Telegraph Company	----------	8.50	8.50	
Philadelphia Rapid Transit Co	1,007.46	----------	1,007.46	
Pneumatic Fire Alarm Telegraph Company	15.50	----------	15.50	
Postal Telegraph Cable Company	----------	491.12	491.12	
Western Union Telegraph Company	----------	2,680.00	2,680.00	
City	52.47	4,499.63	4,552.10	
Total underground wire	1,915.03	428,045.49	429,940.52	
Total overhead and underground wire	----------	----------	----------	444,474.02

Hosted by Google

Summary of Underground Conduit.

	Length in Feet of Conduit.	Length in Feet of Ducts.	Miles of Ducts.
American Telegraph and Telephone Co	263,667	1,939,823	367.39
Bell Telephone Company of Pennsylvania	2,550,913	10,266,616	1,944.43
Edison Electric Light Company	101,081	1,087,423	205.95
Girard Estate	29,879	162,378	30.75
Kensington Electric Company	11,080	86,732	16.42
Keystone Telephone Company	1,554,149	12,023,931	2,277.25
Penn Electric Company	60,752	484,476	91.75
Pennsylvania Railroad Company	423	3,210	.61
Philadelphia Electric Company	150,333	2,734,601	517.91
Philadelphia, Reading and Pottsville Telegraph Company	1,301	3,471	.66
Philadelphia Rapid Transit Company	1,254,986	20,827,119	3,943.96
Pneumatic Transit Company	75,239	243,045	46.03
City	473,382	3,618,130	685.25
Total	6,527,185	53,480,955	10,128.36

Hosted by Google

Return of Licence Charges Paid by the Various Companies for Attachments to City Poles, Maintenance of Poles, Erection of Poles, and Mileage of Wire Overhead for the year 1908.

	Attachments.	Maintenance of Poles.	Erection of Poles.	Wires on City Poles.	Wires on Other Poles and Buildings.	License Charges Due and Paid Under Ordinances, Feb. 24 and March 21, 1908.	Total.
American District Telegraph Company	$15 50	$3 00		$5 00	$197 50		$221 00
American Ice Company	108 50			20 00	12 50		141 00
American Telegraph and Telephone Company		96 00			1,235 00	3,000 00	4,331 00
Atlantic and Pacific Telegraph Company		207 00			75 00		282 00
Atlantic Refining Company	61 00	5 00		12 50	27 50		106 00
Baltimore and Ohio Telegraph Company	28 50			5 00			33 50
Bell Telephone Company of Pennsylvania	403 00	6,010 00	1,045 00	55 00	26,310 00		33,823 00
Girard Point Storage Company	57 00			20 00			77 00
Harrison Brothers & Company	54 50	43 00		7 50	5 00		110 00
Holmes Electric Protective Company					37 50		37 50
Kensington Electric Company	189 00	65 00		60 00	160 00		474 00
Keystone Telephone Company	897 00	2,558 00	145 00	125 00	2,185 00		5,910 00

Hosted by Google

Return of License Charges for Attachments to City Poles, etc.—Continued.

	Attachments.	Maintenance of Poles.	Erection of Poles.	Wires on City Poles.	Wires on Other Poles and Buildings.	License Charges Due and Paid Under Ordinances, Feb. 24 and March 21, 1908.	Total.
Mutual Union Telegraph Company	----------	$377 00	$5,545 00	----------	$1,077 50	----------	$6,999 50
Pennsylvania Railroad Company	$171 00	84 00	----------	$30 00	92 50	----------	377 50
Philadelphia Local Telegraph Company	211 50	121 00	----------	30 00	157 50	$189 00	709 00
Philadelphia, Reading and Pottsville Telegraph Company	9 00	60 00	----------	2 50	20 00	2,500 00	2,591 50
Philadelphia Electric Company	8,953 00	23,113 00	----------	2,045 00	14,885 00	----------	48,996 00
Pneumatic Fire Alarm Telegraph Company	27 00	----------	----------	2 50	50 00	----------	79 50
Postal Telegraph Cable Company	3 00	211 00	----------	2 50	772 50	12,000 00	12,989 00
United Gas Improvement Company	350 00	19 00	----------	52 50	15 00	----------	436 50
Western Union Telegraph Company	302 50	858 00	----------	40 00	1,335 00	35,000 00	37,535 50
Totals	$11,841 00	$33,830 00	$6,735 00	$2,515 00	$48,650 00	$52,689 00	$156,260 00

Hosted by Google

Hosted by Google

Number of Messages sent and received over the Telephone in 1908.

Months.	Total Number of Messages.	Received.	Sent.	Mayor.		Director of Department of Public Safety.		Superintendent of Police.		Fire Headquarters.		Bureau of Highways.	Bureau of Water.	Classified, Received and Sent.	Miscellaneous, Received and Sent.	Ambulance Calls.																						Total Ambulance Calls.
				R.	S.	R.	S.	R.	S.	R.	S.	S.	S.			St. Mary's.	St. Agnes'.	University.	Episcopal.	Medico-Chirurgical.	Hahnemann.	S. P. C. A.	St. Joseph's.	German.	Jefferson.	Philadelphia.	Pennsylvania.	Children's.	Jewish.	Samaritan.	Presbyterian.	Methodist.	St. Luke's.	Mt. Sinai.	Polyclinic.	Frankford.	
January	3,713	2,601	1,112	------	------	3	1	17	4	164	489	23	69	956	2,757	2	------	1	3	1	3	4	1	2	2	157	7	1	------	1	1	------	------	------	------	------	186
February	3,292	1,623	1,669	------	------	1	6	20	7	132	446	30	116	927	2,365	3	------	2	4	1	5	8	------	------	3	132	4	------	1	1	2	------	1	------	2	------	169
March	3,409	2,142	1,267	------	------	3	------	9	3	101	283	42	84	652	2,757	------	------	------	------	------	4	1	------	------	------	118	3	------	------	------	------	------	1	------	------	------	127
April	3,498	1,857	1,641	------	------	5	1	11	1	104	432	35	97	783	2,715	------	1	1	------	------	3	5	------	1	1	77	3	------	------	------	1	------	1	1	2	------	97
May	2,605	1,344	1,261	------	------	5	1	15	5	77	293	35	134	694	1,911	------	------	1	1	------	2	12	1	2	------	100	4	2	------	2	------	------	------	1	------	1	129
June	2,243	1,254	989	------	11	------	2	1	4	84	240	5	12	373	1,870	1	1	1	1	------	------	2	------	------	1	12	2	------	------	------	------	1	1	1	------	------	24
July	2,068	1,207	861	------	6	1	4	------	3	103	361	3	4	502	1,566	------	1	1	------	1	1	6	------	------	1	------	2	------	------	------	1	1	1	1	------	------	17
August	1,680	802	878	------	------	3	1	------	2	56	273	1	2	345	1,335	------	------	1	------	1	1	------	------	------	2	------	------	------	------	------	2	------	1	------	------	------	8
September	2,097	1,014	1,077	------	2	2	------	2	4	71	266	1	2	352	1,739	------	------	1	------	------	------	------	------	------	------	1	------	------	------	------	------	------	------	------	------	------	2
October	2,497	1,301	1,196	------	1	2	------	------	4	92	330	2	------	449	2,048	------	------	------	3	------	2	3	------	1	4	------	5	------	------	------	------	------	------	------	------	------	18
November	2,557	1,268	1,289	------	4	1	3	4	2	94	306	1	2	436	2,121	1	1	------	1	1	------	2	1	------	2	4	1	------	------	1	------	------	1	1	1	1	19
December	2,732	1,371	1,361	1	2	2	1	1	2	104	371	2	1	507	2,225	------	------	1	------	------	2	3	------	1	2	2	1	------	------	------	1	------	------	1	------	------	14
Total	32,385	17,784	14,601	1	26	28	20	80	41	1,182	4,090	180	523	6,976	25,409	7	4	10	13	5	23	46	3	7	18	603	32	3	1	5	8	2	7	6	5	2	810

Hosted by Google

Hosted by Google

Summary of the Police Signal and Telephone Service.

Months.	CALLS FROM PRIVATE INSTITUTIONS DURING 1908.																												
	Southwark National Bank, 2d District.	Guarantee Trust Company, 3d District.	Sixth National Bank, 3d District.	United Security Life Insurance and Trust Co., 4th District.	West End Trust Company, 5th District.	Real Estate Trust Co., Banking Department, 5th District.	Real Estate Trust Co., Deposit Department, 5th District.	Market Street National Bank, 6th District.	Penn Mutual Life Insurance Co., 6th District.	Commonwealth Trust Company, 6th District.	Keystone Watch Case Company, 9th District.	Mint, Seventeenth and Spring Garden Streets, 9th District.	Manayunk National Bank, 13th District.	Manayunk Trust Company, 13th District.	Germantown Trust Company, 14th District.	Germantown National Bank, 14th District.	Chelten Trust Company, 14th District.	Savings Fund Society of Germantown, 14th District.	Second National Bank, 15th District.	Frankford R. E. Trust and Safe Deposit Co., 15th District.	Southwestern National Bank, 19th District.	City Treasurer's Office, 20th District.	Centennial National Bank, 21st District.	Museum, University of Penna., 21st District.	North Phila. Trust Company, 22d District.	Northwestern National Bank, 23d District.	Girard Avenue Title and Trust Company, 23d District.	Wayne Junction Trust Company, 30th District.	Total Calls from Private Institutions.	Total of all Calls.
January	484	160	434	352	279	186	186	66	--------	372	341	544	434	434	372	248	372	279	186	186	434	558	186	394	333	198	467	403	8,888	546,967
February	432	157	415	344	261	174	174	60	--------	348	308	488	406	406	348	232	342	261	174	174	425	521	174	363	311	192	463	364	8,317	514,276
March	474	162	465	352	279	186	186	67	--------	372	341	528	434	434	372	248	372	279	180	180	429	527	186	397	331	195	465	403	8,844	551,433
April	470	164	463	346	270	180	180	64	--------	360	330	528	390	390	360	240	360	270	180	180	415	521	175	373	320	198	465	390	8,582	536,320
May	484	168	480	358	279	186	186	67	--------	372	341	536	434	434	372	248	372	279	186	186	438	562	187	403	333	192	459	403	8,945	557,185
June	460	166	460	336	270	180	180	64	--------	360	330	512	420	420	360	240	360	270	180	180	404	529	180	394	320	198	465	390	8,628	530,493
July	494	169	475	353	279	186	186	66	--------	372	341	544	434	434	372	248	372	279	180	180	427	565	188	432	333	201	473	403	8,986	545,750
August	474	167	477	355	269	180	180	67	--------	372	341	528	434	434	372	248	372	278	186	186	427	1,154	180	408	321	195	470	403	9,478	552,014
September	476	164	461	342	270	180	180	64	--------	360	330	536	420	420	360	240	360	270	180	180	415	1,010	180	401	322	189	452	390	9,152	545,719
October	474	168	477	349	279	186	186	66	--------	372	341	530	434	434	372	248	372	279	186	186	416	572	186	392	333	204	480	403	8,925	554,450
November	474	170	462	366	270	180	180	67	656	360	330	520	420	420	360	240	360	270	180	180	437	552	181	381	320	198	476	390	9,400	549,490
December	474	174	475	362	270	180	180	66	678	372	341	544	434	434	372	248	372	279	186	186	415	556	191	405	333	195	465	403	9,590	569,633
Totals	5,670	1,989	5,544	4,215	3,275	2,184	2,184	784	1,334	4,392	4,015	6,338	5,094	5,094	4,392	2,928	4,386	3,293	2,184	2,184	5,082	7,627	2,194	4,743	3,910	2,355	5,600	4,745	107,735	6,553,780

Hosted by Google

Hosted by Google

Summary of the Operations of the Police Telephone for the Year 1908.

Districts.	Whole Number of Messages.	Received.	Sent.	Coroner Notified.	Officers Summoned to Court and Grand Jury.	Relating to Fires.	Description of: Stolen Property.	Description of: Criminals.	Description of: Missing Persons.	Description of: Lost Children.	Restored to Friends: Missing Persons.	Restored to Friends: Lost Children.	Restored to Owners: Estrays.	Restored to Owners: Vehicles.	Classified.	Miscellaneous.	Sub-divisions: Missing Persons: Men.	Missing Persons: Women.	Lost Children: Boys.	Lost Children: Girls.	Estrays: Horses.	Estrays: Mules.	Estrays: Cattle.	Vehicles: Carriages.	Vehicles: Wagons.	Vehicles: Carts.	Vehicles: Bicycles.	Vehicles: Push Carts.
First	19,204	16,132	3,072	25	89	785	7,892	2,125	2,706	27	3	38	5	10	13,705	5,499	1	2	27	11	5				4			6
Second	40,983	20,660	20,323	26	1,209	681	7,855	2,743	2,743	368	113	195	99	123	16,155	24,828	65	48	109	86	97	1	1	7	87	1		23
Third	22,104	17,369	4,735	39	86	714	9,534	4,544	2,855	206	30	206	39	25	18,278	3,826	22	8	125	81	28		11	2	12			11
Fourth	20,156	16,526	3,630	19	41	842	9,220	2,728	2,745	23	19	113	7	9	15,766	4,390	14	5	76	37	7				6			3
Fifth	38,346	19,339	19,007	19	91	823	9,253	2,215	2,895	34	14	32	15	23	15,504	22,842	11	3	24	8	13		2	4	9			10
Sixth	23,447	16,135	7,312	54	189	733	7,242	2,319	2,311	56	21	56	20	6	13,007	10,440	15	6	41	15	20				6			
Seventh	18,497	15,119	3,378	53	93	796	8,077	2,491	2,032	111	5	111	7	2	13,778	4,719	4	1	76	35	5	1	1		2			
Eighth	20,533	16,832	3,701	76	102	1,123	9,682	2,599	3,188	106	15	86	16	5	16,998	3,535	10	5	55	31	16				1			4
Ninth	20,173	17,130	3,043	13	119	783	7,601	3,101	3,864	58	10	26	16	13	15,604	4,569	5	5	17	9	16			2	8			3
Tenth	21,240	17,213	4,027	36	197	751	8,766	2,621	2,200	179	80	151	21	52	15,054	6,186	41	39	94	57	21			4	19			20
Eleventh	15,855	12,962	2,893	20	19	762	5,614	2,204	1,987	65	20	65	6	9	10,771	5,084	12	8	41	24	5		1	2	3			4
Twelfth	19,474	16,065	3,409	27	92	778	6,920	2,149	2,913	184	11	89	17	15	13,195	6,279	6	5	60	29	17			1	9			5
Thirteenth	18,179	15,579	2,600	20	34	578	8,435	2,199	3,286		16	16	2		14,586	3,593	15	1	11	5	1		1					
Fourteenth	18,847	12,309	6,538	29	48	739	2,650	3,563	1,917	16	12	17	15	8	9,014	9,833	9	3	13	4	14		1	2	6			
Fifteenth	14,390	11,242	3,148	30	34	705	2,340	2,278	2,628	12	5	10	6	3	8,051	6,339	4	1	9	1	4	1	1	3				
Sixteenth	19,661	16,396	3,265	35	88	774	8,769	3,167	2,407	105	6	105	10	15	15,481	4,180	4	2	61	44	10			1	7		2	5
Seventeenth	19,611	16,544	3,067	32	44	799	8,446	2,200	2,828	87	12	57	8	4	14,527	5,084	10	2	35	22	6	1	1		1	3		
Eighteenth	21,188	17,625	3,563	41	87	791	9,082	2,882	2,620	149	54	120	16	25	15,867	5,321	38	16	71	49	12		4	2	8			15
Nineteenth	21,362	17,554	3,808	37	95	844	8,977	2,963	2,208	170	14	109	8	11	15,436	5,926	9	5	69	40	6		2		5			6
Twentieth	20,446	16,968	3,478	26	36	781	8,890	2,429	2,224	45	3	44	8	9	14,495	5,951		3	23	21	8			1	7			1
Twenty-first	21,096	17,769	3,327	22	66	833	8,989	2,311	3,081	271	10	39	18	15	15,655	5,441	3	7	23	16	13		5	4	8	1	2	
Twenty-second	19,417	16,061	3,356	27	74	764	8,277	2,180	2,292	92	3	64	25	18	13,816	5,601	1	2	27	37	18	7		6	10	1		1
Twenty-third	19,926	16,538	3,388	40	57	780	7,995	2,105	1,995	55	34	55	20	21	13,155	6,771	20	14	39	16	18	1	1	4	12	3		2
Twenty-fourth	18,657	15,654	3,003	32	67	743	6,631	2,114	1,628	45		29	12	12	11,313	7,344			18	11	10		2	2	6			4
Twenty-fifth	41,042	18,406	22,636	35	74	939	8,863	2,711	3,045	303	11	116	10	16	16,123	24,919	6	5	79	37	10			2	7			7
Twenty-sixth	19,587	16,390	3,197	14	30	788	8,920	3,374	2,245	136		67	1	5	15,580	4,007			42	25	1				1			4
Twenty-seventh	12,906	10,208	2,698	15	19	745	2,804	2,913	2,283		16	4	29	2	8,830	4,076	11	5	2	2	15		14	1	1			
Twenty-eighth	27,610	19,670	7,940	12	28	738	8,977	2,409	3,033	47	23	46	18	10	15,341	12,269	15	8	31	15	15		3	2	7			1
Twenty-ninth	16,972	13,736	3,236	33	145	813	5,443	3,669	2,418	52	24	52	28	7	12,684	4,288	18	6	34	18	28				6			1
Thirtieth	20,160	15,845	4,315	42	245	748	9,101	2,375	3,324	385	8	69	16	18	16,331	3,829	6	2	44	25	13	2	1	4	5	4		5
Thirty-first	28,348	14,601	13,747	40	90	854	3,908	3,088	2,406	176	77	134	55	54	10,882	17,466	45	32	85	49	45	10		19	21	6		8
Thirty-second	13,291	10,445	2,846	19	18	695	2,827	3,107	2,131	118	2	21	12	3	8,953	4,338		2	13	8	10		2	1	1	1		
Thirty-third	20,745	17,088	3,657	23	102	854	9,119	2,307	3,094	339	1	206	8	14	16,067	4,678		1	113	93	8			2	6			6
Thirty-fourth	39,768	16,930	22,838	21	122	878	9,546	2,754	3,366	139	4	88	7	6	16,931	22,837	3	1	56	32	7			1	4			1
Thirty-fifth	15,893	11,224	4,669	13	35	776	2,730	3,033	2,193		16	3	16		8,815	7,078	10	6	3		13	2	1					
Thirty-seventh	29,676	16,703	12,973	26	153	564	4,870	1,190	2,035	149	56	120	27	23	9,213	20,463	34	22	73	47	19		8	4	11			3
Ninth Sub	33,390	17,094	16,296	16	160	778	8,081	2,238	2,812	72	28	56	3	7	14,251	19,139	17	11	33	23	3			2	1			4
Roxborough	12,079	10,872	1,207	8		744	3,500	2,073	3,044						9,378	2,701												
Chestnut Hill	10,620	9,383	1,237	6	5	769	2,632	3,326	2,244		1		7		8,990	1,630	1				3		4					
Falls	11,634	10,686	948	8		773	3,489	2,231	2,937		7	2			9,447	2,187	6	1	1	1								
Bridesburg	10,616	9,674	942	4	2	769	2,656	2,003	2,809	7	10	7	4	1	8,272	2,344	10		5	2	2		2					1
Holmesburg	10,152	9,299	853	2		728	2,611	2,906	1,977						8,224	1,928												
Nicetown	22,448	17,140	5,308	10		790	8,823	2,134	2,525	9	1	9	7	3	14,311	8,137		1	6	3	5		2	2	1			
Twenty-fifth Sub	9,239	4,436	4,803			233	2,373	721	830	29	3	12	3	5	4,209	5,030	3		8	4	3				2			3
Totals	918,968	661,551	257,417	1,125	4,285	33,678	298,419	112,792	112,402	4,425	798	2,845	667	607	572,043	346,925	504	294	1,772	1,073	570	26	71	87	310	20	4	186

Hosted by Google

Hosted by Google

Summary of the Police Signal and Telephone Service—Telephone Calls During 1908.

Months.	1st District.	2d District.	3d District.	4th District.	5th District.	6th District.	7th District.	8th District.	9th District.	10th District.	11th District.	12th District.	13th District.	14th District.	15th District.	16th District.	17th District.	18th District.	19th District.	20th District.	21st District.	22d District.	23d District.	24th District.	25th District.	26th District.	27th District.	28th District.	29th District.	30th District.	31st District.	32d District.	33d District.	34th District.	35th District.	37th District.	Total.
January	10,934	16,335	20,312	12,987	14,767	14,943	16,992	13,886	17,081	20,437	17,406	15,809	14,623	26,465	13,880	14,093	15,562	18,915	16,363	12,785	15,959	16,258	19,190	14,233	21,074	13,776	10,777	11,743	17,543	19,865	15,528	9,771	10,270	13,324	7,148	----------	541,034
February	11,510	16,281	20,226	12,219	13,756	13,552	17,190	12,543	15,581	18,708	16,047	14,823	13,638	24,128	13,241	13,309	14,910	17,578	14,468	11,868	15,104	15,213	17,900	13,322	19,438	12,960	9,496	10,636	16,409	20,136	14,037	9,494	9,702	12,721	6,783	----------	508,927
March	11,504	16,442	20,378	13,292	14,091	16,929	16,883	13,988	16,429	20,761	16,910	16,083	15,080	27,360	13,962	13,652	15,975	18,929	15,249	12,988	17,056	16,250	19,184	14,250	20,533	13,728	10,071	11,233	17,543	20,414	15,422	11,053	10,684	13,035	7,853	----------	545,194
April	11,784	16,450	20,383	12,600	13,383	15,696	16,462	12,785	16,554	19,754	16,484	15,154	14,422	26,929	13,978	12,143	16,213	18,355	13,635	12,121	15,404	15,728	18,757	13,767	9,115	13,454	9,850	11,105	17,836	20,205	15,234	10,325	10,466	12,900	7,467	12,766	523,670
May	10,895	16,492	20,661	13,225	14,763	17,746	17,176	13,995	17,093	20,029	17,299	16,071	14,976	26,889	14,062	14,167	16,757	18,968	14,927	12,587	15,669	16,254	19,189	14,144	9,705	13,894	10,745	12,225	17,861	20,311	15,674	10,103	11,258	10,780	8,391	15,233	550,214
June	10,764	16,430	20,379	12,662	12,840	12,147	16,999	13,072	16,420	20,055	16,333	15,434	14,311	25,952	13,757	13,815	16,368	18,188	13,756	12,025	14,441	15,723	18,742	13,751	9,055	13,382	9,699	10,387	18,189	20,135	15,200	10,661	9,740	10,882	7,900	14,317	523,911
July	11,605	16,460	20,657	12,017	13,960	16,980	16,742	14,442	16,688	20,103	16,929	15,738	14,548	27,162	13,197	13,962	15,326	19,212	14,493	12,230	14,853	16,374	19,207	14,335	8,994	13,827	8,712	11,091	18,264	20,385	15,552	10,824	9,813	11,351	8,378	14,327	538,738
August	10,993	16,452	20,624	12,421	14,169	17,641	16,582	14,226	16,476	21,207	17,036	16,065	14,632	27,943	13,074	13,183	15,825	18,899	14,820	13,019	14,704	17,942	19,216	14,389	9,789	13,928	9,481	11,326	18,273	20,359	15,473	10,830	10,019	11,236	8,122	14,517	544,891
September	11,261	16,440	20,372	11,806	13,958	12,638	16,997	14,246	16,293	20,070	16,801	15,487	14,201	27,730	13,628	13,908	14,394	18,595	14,827	12,592	16,528	17,949	18,731	13,853	10,355	13,495	10,035	13,133	18,302	20,051	15,221	10,356	10,681	11,200	8,639	13,875	538,648
October	11,781	16,444	20,447	11,101	12,791	16,220	15,588	13,952	16,611	24,050	16,860	15,798	13,840	26,169	14,053	13,583	15,329	18,896	15,162	12,069	16,589	18,547	19,214	14,269	9,271	13,839	10,485	12,536	18,324	20,224	15,548	10,429	11,200	12,501	8,770	15,030	547,526
November	11,890	16,463	20,451	11,161	15,120	15,441	16,784	14,758	16,176	22,761	17,053	15,419	14,592	26,714	13,642	13,038	15,882	18,400	15,256	11,996	15,922	17,945	18,797	13,846	8,579	13,405	9,340	12,365	18,508	20,208	15,132	10,290	11,827	10,724	9,138	13,997	543,010
December	12,414	16,443	20,572	12,258	14,900	19,317	16,625	14,864	16,713	23,246	17,285	16,008	15,299	28,544	13,936	13,216	16,289	18,911	16,023	12,202	16,569	18,557	19,173	14,434	9,044	13,842	9,641	13,244	18,850	20,394	15,551	10,607	9,689	13,900	9,932	14,342	562,834
Totals	137,335	197,132	245,462	147,755	168,498	189,250	201,020	166,757	198,115	251,841	202,443	187,889	174,162	321,985	164,410	162,069	188,830	223,846	178,979	148,482	188,798	202,740	227,300	168,598	144,952	163,530	118,332	141,024	215,902	242,687	183,572	124,733	125,349	144,554	98,521	123,404	6,474,591

Hosted by Google

Hosted by Google

Summary of the Police Signal and Telephone Service—Wagon Calls during 1908.

Months.	Patrol No. 1. 1st and 5th Districts.	Patrol No. 2. 2d District.	Patrol No. 3. 3d District.	Patrol No. 4. 4th District.	Patrol No. 6. 6th District.	Patrol No. 7. 7th and 8th Districts.	Patrol No. 9. 9th District.	Patrol No. 10. 10th District.	Patrol No. 11. 11th District.	Patrol No. 12. 12th District.	Patrol No. 13. 13th District.	Patrol No. 14. 14th and 35th Districts.	Patrol No. 15. 15th District.	Patrol No. 16. 16th District.	Patrol No. 17. 17th District.	Patrol No. 18. 18th District.	Patrol No. 19. 19th District.	Patrol No. 20. 20th District.	Patrol No. 21. 21st District.	Patrol No. 22. 22d District.	Patrol No. 23. 23d District.	Patrol No. 24. 24th District.	Patrol No. 25. 25th and 37th Districts.	Patrol No. 26. 26th District.	Patrol No. 27. 27th District.	Patrol No. 28. 28th District.	Patrol No. 29. 29th District.	Patrol No. 30. 30th District.	Patrol No. 31. 31st District.	Patrol No. 32. 32d District.	Patrol No. 33. 33d District.	Patrol No. 34. 34th District.	Total Wagon Calls.
January	185	262	308	184	300	543	222	144	160	180	60	138	33	205	192	193	304	342	175	71	202	229	202	86	32	150	218	202	80	69	159	103	5,933
February	156	252	276	130	274	500	211	160	154	144	60	118	36	166	176	223	287	291	15[illegible]	62	160	223	179	92	49	121	190	120	59	67	158	101	5,349
March	160	260	383	136	308	607	253	167	157	182	67	148	51	311	220	248	319	343	197	79	173	202	190	68	51	152	231	155	92	72	194	113	6,289
April	174	289	317	158	372	561	234	165	154	177	62	166	75	241	217	219	329	341	210	83	223	208	289	126	65	148	308	179	78	114	230	138	6,650
May	220	283	455	192	283	464	248	178	164	200	82	173	64	291	230	220	383	313	190	93	217	168	385	124	102	153	325	182	89	131	200	169	6,971
June	235	257	492	144	280	506	243	170	167	184	74	167	50	255	197	223	364	270	164	83	235	207	286	97	87	172	255	239	76	87	180	136	6,582
July	224	284	513	170	279	512	249	167	191	180	71	189	51	284	205	178	389	321	216	92	258	214	347	100	77	203	291	184	102	94	215	162	7,012
August	223	296	531	188	270	521	232	203	162	168	81	164	47	233	212	186	430	294	221	123	221	228	376	138	83	185	297	248	102	91	236	133	7,123
September	247	283	483	193	268	642	231	182	180	183	78	174	57	271	245	191	402	337	218	94	193	222	313	135	94	163	254	195	94	83	221	145	7,071
October	245	273	529	201	324	525	249	202	175	174	82	147	44	213	218	182	427	367	201	111	191	203	305	105	75	182	276	202	101	62	195	144	6,930
November	256	235	497	221	303	441	204	179	141	157	61	164	29	207	215	195	346	341	219	98	183	188	279	106	72	168	253	213	96	76	186	151	6,480
December	301	251	509	197	327	633	255	186	152	190	69	165	42	205	223	220	363	337	247	81	171	159	352	105	52	139	238	177	97	84	145	127	6,799
Totals	2,626	3,225	5,293	2,114	3,588	6,455	2,831	2,103	1,957	2,119	847	1,913	579	2,882	2,550	2,478	1,343	3,897	2,412	1,070	2,427	2,451	3,503	1,282	839	1,936	3,136	2,296	1,066	1,030	2,319	1,622	79,189

Hosted by Google

Hosted by Google

Hosted by Google

Electrical Bureau Inspector.
Summer Uniform.

Hosted by Google

Electrical Bureau Inspector.
Winter Uniform.

Hosted by Google

Hosted by Google

Hosted by Google

Electrical Bureau Operator.
Summer Uniform.

Hosted by Google

Electrical Bureau Operator.
Winter Uniform.

Hosted by Google

Hosted by Google

Hosted by Google

Electrical Bureau Inspector.
Summer Uniform.

Hosted by Google

Electrical Bureau Lineman.
Winter Uniform.

Hosted by Google

Hosted by Google

ANNUAL REPORT

OF THE

BUREAU OF CITY PROPERTY

FOR THE

YEAR ENDING DECEMBER 31, 1908

Hosted by Google

Hosted by Google

ANNUAL REPORT

OF THE

BUREAU OF CITY PROPERTY

FOR THE YEAR 1908

HENRY CLAY, ESQ.,
Director, Department of Public Safety.

DEAR SIR:—I respectfully submit herewith the annual report of the Bureau of City Property, for the year ending December 31, 1908:

Brought forward from appropriation for 1907	$1,045,606 82	
General appropriation, ordinance approved December 30th, 1907 for 1908	523,704 32	
Additional appropriations during the year 1908 directly and by transfer	1,349,085 31	
		$2,918,396 45
Less transfers from during the year 1908		68,338 89
		$2,850,057 56
Total of warrants drawn during 1908	$1,170,820 39	
Balances merging December 31, 1908	7,520 50	
Balances not merging December 31, 1908, carried forward on the books to 1909	1,671,716 67	
		$2,850,057 56

Receipts.

Venders' licenses	$31,105 00	
Market rents	10,963 00	
Real Estate	104,635 43	
Ground rents	238 00	
		$146,941 43

Hosted by Google

Licenses.

The following licenses were issued:

Venders	4,133
Farmers	1,837
Soldiers	666

There were 664 bodies received at the Morgue, 168 of which were unknown; 301 bodies interred in the City Burial Ground, and 1,024 bodies cremated.

The following shows the number of persons who patronized the public bath houses during the season of 1908:

Location.	Men.	Women.	Boys.	Girls.	Totals.
Twelfth and Wharton sts	236,098	6,819	301,441	18,661	563,019
Twenty-seventh and Master sts	198,850	1,079	501,263	4,857	706,049
Thirty-second and Ridge ave	62,723	903	386,623	4,469	454,748
Beach and Laurel sts	69,630	4,135	287,733	12,815	374,313
Eighth and Mifflin sts	127,671	6,268	551,984	47,522	733,445
Second and Cumberland sts	246,291	4,161	550,307	11,938	812,697
Germantown	78,015	768	218,685	5,452	302,920
Frankford	25,409	263	89,670	4,702	120,044
Manayunk	39,720	2,640	165,585	14,714	222,659
Howard and Ontario sts	47,487	2,773	209,346	4,894	264,500
Ann and Belgrade sts	12,338	253	74,315	4,460	91,366
Albert and Memphis sts	24,127	158	64,517	7,311	96,113
Eleventh st. and Girard ave	57,859	4,036	306,399	8,961	377,255
Eighth and Green sts	64,359	818	146,744	6,530	218,451
Twenty-fifth & Buttonwood sts	9,098	1,272	70,497	6,503	87,370
Sixty-third and Woodland ave	20,829	624	73,034	10,401	104,888
Ridge ave. and Bridge st	46,779	435	80,485	5,066	132,765
Montgomery ave. & Moyer st	20,159	463	317,767	8,239	346,628
Third and Queen sts	41,039	9,622	108,603	18,377	177,641
Front and Thompson sts	360	8	525	3	896
Totals	1,428,841	47,498	4,505,523	205,875	6,187,737

Hosted by Google

The following improvements have been completed or are under way:

City Hall.

New toilets in Central Police Station, $498, completed.

Terminal boxes (for Electrical Bureau), $2,983, completed.

Cable stands and racks (for Electrical Bureau), $1,348, completed.

Protector terminal board (for Electrical Bureau), $1,550, completed.

Cable (for Electrical Bureau), $3,894, completed.

Laboratory set (for Electrical Bureau), $2,516, completed.

Iron pressure tank, $718, completed.

Repairs to elevators, $4,452, under way.

Completion of northwest corner, and bronze railing, $98,922, completed.

Completion of certain rooms, $163,000, under way.

Gilding tower, $22,000, under way.

Alterations to Rooms 612 and 616 (for Electrical Bureau), $1,876, completed.

Police, Patrol and Fire Houses.

Erection of combination Police, Patrol and Fire House at Fourth street and Snyder avenue, $100,964.65, completed.

Erection of Police and Patrol Houses.

No. 3965 Germantown avenue, $54,570, completed.

Thirty-second and Woodland avenue, $50,384, under way.

Nineteenth and Oxford streets, $60,902, under way.

Twentieth and Buttonwood streets, $57,500, under way.

Willow Grove turnpike, $57,400, under way.

Hosted by Google

Alterations to Police Stations.

Third District, Third and Delancey streets, $5,195, completed.

Sixth District, Eleventh and Winter streets, $3,912, completed.

Erection of Fire Stations.

Sixty-third and Lancaster avenue, $22,336, completed.

Eighty-second and Tinicum avenue, $12,365, completed.

Erie avenue and Marshall street, $21,073, completed.

No. 3420 Haverford avenue, $26,700, completed.

No. 2712 N. Second street, $19,987, completed.

Race Street Wharf, $8,847, completed.

Nos. 239-241 S. Sixth street, $30,377, under way.

Bath Houses.

Erection of Bath House, Third and Queen streets, $13,609, completed.

Erection of Bath House, Front and Thompson streets, $13,870, completed.

Erection of Bath House, Twelfth and Reed streets, $19,832, completed.

Parks, Squares, Etc.

Philadelphia Brigade Park, Antietam Battlefield, ornamental fence, $1,394, completed.

Improvement of Park at Fiftieth and Catharine streets, $950, completed.

Improvement of Clark Park, $4,810, completed.

Improvement of Carroll Park, $14,884, completed.

Improvement of Powers Park, $4,960, completed.

Improvement of Birney Post Park, $3,500, completed.

Improvement of Cliveden Park, $5,500, completed.

Improvement of Weccacoe Park (Gymnasium, etc), $917.10, completed.

Hosted by Google

Improvement of Park, Forty-seventh and Lancaster avenue, $17,400, completed.

Improvement of Park, Broad and Butler streets, $875, completed.

Improvement of Park, Lehigh avenue and Moyer street, $7,950, under way.

Improvement of Park, Broad street and Clarkson avenue; improvement of Park, Sixth street and Rising Sun lane; improvement of Harrowgate Park; improvement of Northwood Park; improvement of Stenton Park; improvement of Gorgas Park; $63,000, under way.

Miscellaneous.

New cement pavement on part of S. Second street Market, $923.67, completed.

New stable, Eleventh and Wharton streets; retaining wall, Sixty-third and Lancaster avenue; ballot box racks, Room 385, City Hall; $9,950, completed.

Purchase of Property.

Lot at Fifty-fifth, Christian, Fifty-sixth and Webster streets, for Park purposes (ordinance December 10, 1908), $38,000.

Lot southwest corner Fifty-fifth and Pine streets, for Fire House purposes (ordinance December 2, 1908), $12,000.

Properties 239-41 south Sixth street, for Fire House purposes (ordinance April 10, 1908), $25.500.

Sale of Property.

Fire House at Sixth and Sansom streets, in accordance with ordinance of April 10, 1908. (To Cyrus H. K. Curtis for the consideration of $60,220.76.)

Hosted by Google

There were 115,805 visitors to the City Hall tower during the year.

There were 3,057 complaints and requests for repairs during the year, of which the carpenters filled 1,308, plumbers 115, night men 1,107, elevator repairmen 136, painters 17, bricklayers 374.

In addition the Bureau furnished for the decoration and illumination of City Hall, the following:

Division.	Labor.	Days.	Material.	Total.
Plumbers	$1,436 94	475¼	$22 82	$1,459 76
Riggers	1,634 80	415	----------	1,634 80
Painters	792 00	264	134 19	926 19
Carpenters	3,628 80	1,008	93 94	3,722 74
Totals	$7,492 54	2,162¼	$250 95	$7,743 49

The report of the Superintendent shows that the City Hall clock has kept uniformly regular time, the variation being limited to nineteen seconds a month.

The reports of the Superintendent of City Hall, City Forester, Superintendent of Real Estate, and City Architect, together with the detailed reports of the foremen of the division of elevators, painting, plumbing, bricklaying, carpenters, heat, power, and ventilating, and tower clock, are on file in this office and at your disposal.

I desire to invite your especial attention to the report of the City Forester, which gives in detail the routine work performed in the maintenance of the public squares, together with the permanent improvement of the plots already mentioned. An elaborate plan for the improvement and completion of League Island Park has been prepared and specifications have been completed with the expectation that the work will start as soon as the spring weather permits.

Hosted by Google

The public squares have been maintained to the extent of the appropriations by Councils for that purpose. The absence of flower beds in many of the squares is due to the lack of funds.

The report of the City Architect shows that he has performed an unusual amount of work during the year, having prepared the plans and specifications and superintended the construction of all the new buildings heretofore mentioned, together with a number that are contemplated for early erection.

The report of the Superintendent of Real Estate shows that during the year there were taken from the rental of this Bureau eighty-five (85) different properties which were demolished for the purpose of permanent improvement as follows:

Board of Public Education	33
Police stations	18
Bath houses	4
Fire houses	6
Public squares	20
House of Detention	4
	85

The loss of these properties for renting purposes has reduced the revenue of rents collected.

The Municipal Band Concerts continued to merit popular approval. From fairly accurate estimates taken from the leader of the band and the Police Bureau it is estimated that 475,000 persons attended the concerts during the summer just passed.

With the active cooperation of the Young Men's Christian Association swimming lessons were given in the public bath houses in the Kensington district, as follows:

Hosted by Google

Beach and Laurel streets.
Ann and Belgrade streets.
Moyer street and Montgomery avenue.
Howard and Ontario streets.
Albert and Memphis streets.
Eleventh street and Girard avenue.
Second and York streets.

The services of a competent teacher were gratuitously furnished by the Association, together with nineteen volunteer assistants, who visited the bath houses one hundred and eight times and gave about thirteen hundred and twenty-seven lessons. It is not possible to learn accurately the result of this instruction, but it is conservatively estimated that between seven hundred and eight hundred boys were taught to swim. It is at least certainly known that at the end of the season over four hundred boys were given the test and succeeded in obtaining medals for their efficiency. Two hundred and fifty-nine boys were given medals for swimming fifty yards, one hundred and twenty-five boys for swimming three hundred yards, and several boys obtained special medals for having achieved the record of teaching five others to swim.

The Department of Public Health and Charities has wisely and generously provided supervision in the public baths for the purpose of preventing contamination. In certain locations the bathers were inspected before being permitted to enter the pool. I recommend that this inspection be extended to all the public baths.

During the year Councils have generously appropriated sums for the improvement and perfection of a large number of public squares and garden plots. In this connection I beg to recommend that in many of the public squares under the control of this Bureau play-ground sites ought to be set aside for the amusement, exercise and instruction of children. With the possible exception of the public

Hosted by Google

schools the establishment and proper instruction in public play-grounds is the most important problem confronting the authorities with regard to the care of the children. Especially is this the case in the built-up and thickly populated section of the City, where the children have no opportunities for playing excepting in the streets at their own peril. I have reports from many cities throughout the country showing that the play-ground idea has become immensely popular wherever it has been initiated, and I consider it highly important that the municipal authorities should at once take into consideration the providing of play-grounds, which up to this time has only been attempted by private interests.

In addition to many specific reports forwarded to you concerning the elevator system of the City Hall, I consider it my duty to mention that after being delayed by contracts for repairs to safety devices and delinquent contracts for air cushions, which on many occasions put twenty-five to fifty per cent. of the elevators out of commission at one time, the elevators in the building are in need of urgent and immediate repairs to bring them to a condition of efficiency. A detailed and extensive inspection was made of each elevator, and it is conservatively approximated that it would cost $115,000 to put the present elevator system in complete repair and working order. All of the guides and guide posts are of wood and should be replaced with steel. The cars and construction are of many years' standing, and while they are considered serviceably safe they should have a complete and exhaustive overhauling to provide prompt and sufficient service, and bring them up to date.

Thanking you for your uniform kindness,

Respectfully submitted,

A. S. EISENHOWER,

Chief of Bureau.

Hosted by Google

Hosted by Google

ANNUAL REPORT

OF THE

BUREAU OF BUILDING INSPECTION

FOR THE

YEAR ENDING DECEMBER 31, 1908

Hosted by Google

Hosted by Google

ANNUAL REPORT

OF THE

BUREAU OF BUILDING INSPECTION

FOR THE YEAR 1908

HENRY CLAY, ESQ.,
Director, Department of Public Safety.

DEAR SIR:—I have the honor to submit herewith the annual report of the Bureau of Building Inspection for the year 1908.

The past year shows a decrease in the value of building operations in the City of twenty-two (22) per cent. from the year 1907. The first nine months of the year account for the great reduction in building, while the last three months of the year show a gratifying increase over 1907 in value, amounting to $3,410,765. The total number of permits issued by this Bureau for building operations amounted to 8,809, embracing 13,950 operations, at an estimated cost of $28,408,580, as against 8,726 permits, 15,999 operations, at a cost of $36,659,655, for the year 1907.

The Elevator Division of the Bureau of Building Inspection issued 543 permits, covering the erection of 202 new elevators and repairs and alterations to 369 existing elevators, at a cost of $362,445, as against 1,261 permits in 1907, at a cost of $938,820. By including the estimated value of the work done by the Elevator Division we find the total value of improvements coming under the

Hosted by Google

Bureau of Building Inspection amounted in 1908 to $28,771,025, as against $37,598,475 for the year 1907.

While the value of building improvements in the past year shows a decline of over $12,000,000 as compared with the year 1906, the figures for which are the highest in the history of the Bureau, it, nevertheless, compares favorably as an average year. The gratifying increase shown in the last three months of 1908 may be regarded as an indication of a return of better business conditions.

Permits were issued for 6,275 dwellings, at an estimated cost of $14,513,475. This is a reduction of 2,166 in number and $3,978,600 in value as compared with the year 1907.

The number of two-story dwellings erected was 5,405, at a cost of $10,380,450; a decrease of 1,912 in number and $3,004,685 in value from the figures of the previous year.

Three-story dwellings were built to the number of 807, at a cost of $3,806,125, showing a reduction of 219 in number and $837,535 in value as compared with 1907.

A total of eighteen four-story dwellings was erected, at a cost of $260,200, and forty-five frame dwellings, costing $66,700.

All these figures show a considerable reduction from those for the preceding year.

In addition to dwelling-house construction the Bureau issued the following permits for various other buildings:

Nine schools, $1,518,360; twelve places of amusement, $1,062,650; thirty-two manufactories, $851,475; twenty municipal buildings, $621,930; twenty churches, $584,440; fifteen hospitals, $573,000; twenty tenement houses, $541,500; twenty-two warehouses, $433,700; two hundred and thirty-one stables and carriage houses, $531,265; two library buildings, $395,000; forty-six stores, $249,875; five hundred and twenty-five shops, $95,490; five apart-

Hosted by Google

ment houses, $88,350; five club houses, $76,000; three parish buildings, $76,500; five halls, $78,500; thirty-two office buildings, $52,410; two power houses, $30,000; eleven engine and boiler houses, $28,750; one laundry building, $20,000; one bank building, $27,275; one dormitory building, $30,000; one charitable institution, $7,190; 3,371 miscellaneous buildings, $1,267,915; 3,169 alterations and additions, $4,397,215; four hundred and twenty heaters, $191,535; one hundred and sixty-seven fire escapes, $64,780.

The number of first-class or fireproof buildings erected was thirty-five, at a cost of $3,079,050, as against a total of fifty-one buildings, costing $6,564,900, in 1907. Permits were also issued for ten additions to this class of buildings, costing $171,700.

Second-class buildings, or those of slow-burning construction, were erected to the number of 6, at a cost of $253,500, while permits were issued for seven additions to this class of buildings, at a cost of $184,940.

A total of 6,642 third-class buildings was erected, at an estimated value of $18,050,285, and 1,302 additions to this class, amounting in value to $1,933,585.

The number of fourth-class buildings erected was 153, costing $246,100, with 616 additions to this class of buildings, costing $22,555.

The number of buildings inspected for fire-escape protection was 419. The number of instances in which fire-escapes and minor appliances were considered necessary and were ordered was 314.

The total number of buildings inspected at various times and upon which reports are on file in this office amounts at this time to 26,076.

During the year 1908 the Bureau of Building Inspection issued 1,093 condemnation notices, 576 of which were

Hosted by Google

against 654 dangerous buildings and 517 were issued against 888 violations, making a total of 1,542 buildings affected by these condemnations.

The number of complaints received, recorded and investigated by the Inspectors during the year just passed is 1,151.

The engineers in the office criticised during the past year 3,300 plans, of which 1,887 were filed of record. They also verified the calculations for floor certificates for 141 buildings and passed upon and signed 8,809 applications for permits.

The total number of visits made by the Building Inspectors to buildings in course of erection or alteration was 67,820. In addition to these visits the Inspectors reported on, approximately, 100 lodging house applications and 419 tenement houses and other buildings requiring fire-escape protection.

A comparison of a few of the wards on the basis of the total value of building improvements made therein shows the Thirty-eighth Ward to be the "banner" ward of the year 1908, with building improvements amounting to $2,524,390, followed by the Forty-sixth Ward, with improvements having an estimated value of $2,481,045, with the Twenty-second Ward in third place, with improvements costing $1,847,095.

In 1907 the Twenty-second Ward was in first place, the Thirty-eighth Ward in second place and the Thirty-fourth Ward in third place.

A comparison of the various wards with regard to dwelling house construction shows the Forty-sixth Ward in first place, with 722 dwellings, costing $1,926,450; the Thirty-eighth Ward in second place, with 766 dwellings, costing $1,671,300, and the Twenty-second Ward in third place, with 323 dwellings, costing $1,476,840; the Thirty-

Hosted by Google

fourth is fourth, with permits for 569 dwellings, costing $1,435,000; the Forty-second Ward is in fifth place, with 468 dwellings, at a cost of $1,214,325, while the Fortieth Ward is in sixth place, with permits for 622 dwellings, costing $1,116,300.

A partial summary of the above, placed in the order of their importance, is as follows:

Forty-sixth Ward.

Two-story dwellings	638	Costing....	$1,491,550
Three-story dwellings ...	72	Costing....	343,300
Four-story dwellings	12	Costing....	91,600
	722		$1,926,450

Thirty-eighth Ward.

Two-story dwellings	718	Costing....	$1,458,300
Three-story dwellings ...	48	Costing....	213,000
	766		$1,671,300

Twenty-second Ward.

Two-story dwellings	160	Costing....	$ 428,400
Three-story dwellings ...	160	Costing....	1,029,440
Four-story dwellings	3	Costing....	19,000
	323		$1,476,840

The receipts of the Bureau in 1908 amounted to $64,149.70.

The total earnings of the Bureau for 1908 were:

For Building Inspection	$38,670 70
For Elevator Division	26,734 00
Total	$65,404 70

The total expenditures, including $2,192.16 by the Department of Supplies, were $88,335.06.

The operations of the Division of Elevator Inspection in 1908 comprise the following:

The number of permits issued was 543, for the erec-

Hosted by Google

tion of 202 new elevators and repairs and alterations to 369 existing elevators, at a cost of $362,445.

The total number of inspections made by the Elevator Inspectors in 1908 was 14,661, of which 10,878 were periodical inspections, 1,086 were permit inspections and 2,897 were accident and miscellaneous inspections.

A detailed statement of the revenues earned by the Elevator Division is as follows:

Permits issued	$1,152
Operators' licenses	1,595
Certificates issued	2,754
Periodical inspections	21,233
Total	$26,734

The elevator accidents reported to this Bureau in 1908 are as follows:

	Passenger	Freight	Total
Fatalities	2	6	8
Injuries	2	5	7
Total	4	11	15

Of the above fifteen accidents, ten were due to contributory negligence and five to other causes.

The number of reinforced concrete structures of all kinds erected in 1908 was nineteen.

In addition to the above, permits were issued for concrete construction on forty-six existing buildings.

On the 15th day of April, A. D. 1908, Mr. John E. Reyburn, Mayor of Philadelphia, approved the ordinance creating the Bureau of Elevator Inspection, and on July 15, 1908, Mr. Frank Feeney was appointed Chief of the said Bureau, and, as per your instructions, we turned over to him the Division of Elevator Inspection, of which he assumed practical working charge.

We would call your attention to the maintenance of iron fire escapes. It is the duty of the Bureau of Build-

Hosted by Google

ing Inspection to see that buildings are provided with the necessary number of fire escapes as required by law for the safe exit of the occupants of the various buildings; the maintenance of the same, however, does not come under this Bureau. Owing to the action of the elements, these fire escapes rapidly deteriorate for lack of paint and care, and very many of them are rendered almost useless. In a number of cases occupants of buildings store materials or litter the fire escapes with rubbish, making them a menace in time of fire. In order to maintain these fire escapes in a state of efficiency it is necessary that they be systematically inspected at proper intervals.

We would suggest, if it meet with your approval, that two Inspectors be provided for the inspection of fire escapes, to see that they are properly maintained and kept clear at all times. These inspections should be periodical ones, and a slight fee should be charged for such inspection and proper certificates issued to the owners or occupants of the buildings, stating that they comply with the law.

As per your instructions, we have prepared a bill entitled "An Act to regulate the construction, maintenance and inspection of buildings used for moving picture parlors in cities of the first class," and have submitted it to you for your criticism and rectification.

We would urge the immediate passage of this bill if it meets with your approval.

The Commission, consisting of the Chief of the Electrical Bureau, the Chief of the Bureau of Building Inspection, and the Chief of the Bureau of Boiler Inspection, have examined a great number of applicants who desired to obtain passenger elevator operators' license, of which 1,623 proved themselves eligible as such.

Attached hereto is the annual statement of the receipts

Hosted by Google

and expenditures of the Bureau, together with a description of permits, operations, estimated value and a list of the wards to which they belong.

Appended thereto will be found a report of the number of visits made by each Inspector during the year, and, also, a list of condemnation notices issued.

On behalf of the employees of this Bureau I wish to gratefully acknowledge the support and many courtesies received from you.

For myself, I desire to express my sincere thanks for the courtesies extended and assistance given in the discharge of my duties.

Respectfully submitted,

EDWIN CLARK,

Chief.

Hosted by Google

Statement of receipts, expenditures, etc., together with amounts paid to Receiver of Taxes, during 1908, to wit:

Building Inspection.

Paid Receiver of Taxes, for which this Bureau has Vouchers:

January	$1,488 90	
February	1,397 90	
March	3,220 90	
April	4,381 30	
May	4,030 90	
June	3,534 10	
July	3,565 20	
August	2,981 80	
September	4,586 70	
October	3,602 70	
November	3,076 30	
December	2,804 00	
		$38,670 70

Elevator Division.

January	$3,246 00	
February	1,561 00	
March	1,956 00	
April	1,708 00	
May	1,705 00	
June	2,899 00	
July	1,819 00	
August	1,573 00	
September	1,562 00	
October	1,829 00	
November	2,233 00	
December	3,388 00	
		$25,479 00
		$64,149 70

Hosted by Google

Appropriation of December 30, 1907, for 1908, divided into three items, $89,620.

Item 1. For salary of:

Chief Inspector	$3,500		
Deputy Chief Inspector	2,600		
Engineer of Construction	2,500		
Engineer of Reinforced Concrete Construction	2,500		
Inspector Engineer	2,500		
Assistant Inspector Engineer	2,000		
Sixteen (16) Inspectors	32,000		
Chief Clerk	1,600		
Record Clerk	1,200		
Three (3) Clerks	3,300		
Clerk	1,000		
Clerk and Stenographer	1,000		
Assistant Clerk and Stenographer	900		
Messenger	720		
		$57,320	
Supervising Elevator Inspector	2,000		
Deputy Supervising Elevator Inspector	1,800		
Two (2) Elevator Inspectors	2,400		
Fourteen (14) Elevator Inspectors	14,000		
Two (2) Tank Inspectors	2,400		
Two (2) Clerks	2,200		
Messenger	700		
Jaintress	300		
		$25,800	
			$83,120
Item 2. For postage, Incidentals etc.			500
Item 3. For Horse Keep, etc.			6,000
			$89,620

Appropriated to Item 2, by ordinance of Councils November 21, 1908	300
Appropriated to Item 3, by ordinance of Councils November 21, 1908	500
Transferred to Item 3, from Department of Public Safety, by ordinance of Councils December 21, 1908	1,033 34
	$91,453 34

Hosted by Google

Drawn from Item 1	$80,001 72		
Transferred to Department of Public Safety, by ordinance of Councils, October 7, 1908	1,700 00		
Transferred to Department of Public Safety, by ordinance of Councils December 21, 1908 ..	1,418 28		
		$83,120 00	
Drawn from Item 2		800 00	
Drawn from Item 3		7,533 34	
			$91,453 34

Hosted by Google

Statement of Permits, Operations and Estimated Cost by Wards, for the Year 1908.

Wards.	Permits.	Operations.	Estimated Cost.
First	223	257	$236,560
Second	229	234	276,970
Third	152	158	141,650
Fourth	146	152	353,435
Fifth	193	198	341,195
Sixth	151	152	333,975
Seventh	176	179	239,370
Eighth	255	258	582,185
Ninth	178	179	685,745
Tenth	155	155	674,420
Eleventh	67	67	67,200
Twelfth	65	68	38,785
Thirteenth	105	106	93,010
Fourteenth	116	116	163,140
Fifteenth	253	268	1,876,840
Sixteenth	61	65	108,745
Seventeenth	57	62	118,545
Eighteenth	96	102	123,920
Nineteenth	161	168	127,655
Twentieth	206	209	377,925
Twenty-first	204	303	395,845
Twenty-second	521	773	1,847,095
Twenty-third	291	451	611,225
Twenty-fourth	232	257	346,320
Twenty-fifth	170	303	391,315
Twenty-sixth	202	399	765,685
Twenty-seventh	138	141	911,500
Twenty-eighth	178	296	508,690
Twenty-ninth	110	212	295,970
Thirtieth	94	95	50,405
Thirty-first	93	97	176,085
Thirty-second	159	167	129,475
Thirty-third	238	625	1,258,015

Hosted by Google

Statement of Permits, Operations, etc.—Continued.

Wards.	Permits.	Operations.	Estimated Cost.
Thirty-fourth	317	778	1,797,660
Thirty-fifth	163	179	153,410
Thirty-sixth	169	493	852,990
Thirty-seventh	93	94	207,250
Thirty-eighth	277	970	2,524,390
Thirty-ninth	138	211	287,775
Fortieth	405	895	1,421,575
Forty-first	209	310	500,460
Forty-second	369	644	1,492,450
Forty-third	230	504	941,095
Forty-fourth	140	274	439,305
Forty-fifth	162	253	311,175
Forty-sixth	290	905	2,481,045
Forty-seventh	172	173	349,105
Totals	8,809	13,950	$28,408,580

Hosted by Google

Statement of Permits, Operations and Estimated Cost by Months for the Year 1908.

Months.	Permits.	Operations.	Estimated Cost.
January	399	578	$954,510
February	419	507	1,217,980
March	839	1,259	2,489,940
April	915	1,536	3,178,535
May	818	1,444	2,909,500
June	787	1,286	3,017,045
July	805	1,298	2,912,480
August	735	1,127	2,024,330
September	1,056	1,548	2,545,520
October	833	1,274	2,789,295
November	673	1,116	2,316,590
December	530	977	2,052,855
Totals	8,809	13,950	$28,408,580

Hosted by Google

Statement of Condemnation Notices Issued During the Year 1908, as per Each Inspector.

Inspector.	Dangerous Buildings.		Illegal Buildings.		Totals.	
	Notices.	Buildings.	Notices.	Buildings.	Notices.	Buildings.
Geo. W. Allen	9	17	7	11	16	28
H. M Boorse	87	87	22	23	109	110
Geo. W. Bourne	11	13	35	58	46	71
J. Jos. Brennan	13	15	35	108	48	123
P. J. Essick	6	7	15	15	21	22
Chas. Fischer	3	3	8	8	11	11
E. C. Haldeman	66	69	109	121	175	190
Chas. P. Hart	81	91	72	72	153	163
Samuel C. Henry	6	8	7	8	13	16
Charles A. Judge	77	69	19	19	96	88
Wm. J. Kiley	13	14	48	198	61	212
Geo. W. Payne	3	3	5	5	8	8
W. B. Smith	69	87	51	55	120	142
A. T. Wadsworth	27	44	56	159	83	203
H. B. Walker	64	85	16	16	80	101
Geo. Warner	5	5	4	4	9	9
H. R. Yocum	9	9	1	1	10	10
John H. Kessler	15	16	1	1	16	17
W. G. Button	12	12	6	6	18	18
Totals	576	654	517	888	1,093	1,542

Hosted by Google

Total Number of Visits by Months Made by Inspectors During the Year 1908.

	Jan.	Feb.	Mar.	April.	May.	June.	July.	Aug.	Sept.	Oct.	Nov.	Dec.	Total.
Geo. W. Allen	277	174	300	426	425	475	533	578	190	596	442	433	4,849
H. M. Boorse	278	179	304	375	367	379	355	274	362	443	331	307	3,954
Geo. W. Bourne	360	254	262	345	344	396	331	331	398	499	388	431	4,339
J. J. Brennan	301	171	266	376	401	469	431	226	378	297	185	386	3,887
P. J. Essick	323	228	381	339	350	352	298	405	468	714	326	351	4,535
Chas. Fischer	192	220	256	357	366	408	-------	-------	-------	-------	-------	-------	1,799
E. C. Haldeman	287	276	301	554	449	405	452	231	458	500	465	230	4,608
Chas. P. Hart	371	204	368	366	439	464	525	346	412	645	509	495	5,144
Samuel C. Henry	376	292	356	466	491	443	475	332	484	719	462	344	5,240
Chas. A. Judge	362	251	357	427	447	498	444	353	457	652	357	309	4,894
Wm. J. Kiley	79	223	380	433	493	592	334	520	451	500	320	424	4,749
Geo. W. Payne	101	-------	61	159	163	-------	-------	27	-------	-------	-------	-------	511
W. B. Smith	205	224	274	243	236	281	291	296	289	311	338	266	3,254
A. T. Wadsworth	515	361	336	446	415	651	629	513	725	911	587	460	6,549
H. B. Walker	217	259	399	362	401	407	425	212	469	765	303	402	4,621
Geo. Warner	79	16	54	-------	-------	-------	51	38	424	602	310	267	1,841
H. R. Yocum	201	172	215	234	234	267	252	320	289	435	264	163	3,046
Totals	4,524	3,504	4,850	5,908	6,021	6,487	5,826	5,002	6,254	8,589	5,587	5,268	67,820

Hosted by Google

Statement of the Character of Buildings with the Number of Permits, Operations and Estimated Cost, for the Year 1908.

Character.	Permits.	Operations.	Estimated Cost.
Dwellings, two-story	1,049	5,405	$10,380,450
Dwellings, three-story	411	807	3,806,125
Dwellings, four-story	8	18	260,200
Alterations and additions	3,030	3,169	4,397,215
Miscellaneous	3,172	3,371	1,267,915
Heaters	418	420	191,535
Stables and carriage houses	231	231	531,265
Manufactories	32	32	851,475
Workshops	52	52	95,490
Office buildings	32	32	52,410
Stores	40	46	249,875
Warehouses	22	22	433,700
Engine and boiler houses	11	11	28,750
Frame dwellings	37	45	66,700
Churches	20	20	584,440
Schools	9	9	1,518,360
Halls	5	5	78,500
Municipal buildings	18	20	621,930
Tenement houses	10	20	541,500
Apartment houses	5	5	88,350
Power houses	2	2	30,000
Hospitals	10	15	573,000
Charitable institutions	1	1	7,190
Laundry building	1	1	20,000
Club houses	5	5	76,000
Bank building	1	1	27,275
Places of amusement	12	12	1,062,650
Parish buildings	3	3	76,500
Dormitory building	1	1	30,000
Library buildings	2	2	395,000
Fire escapes	159	167	64,780
Totals	8,809	13,950	$28,408,580

Hosted by Google

Statement of the Character of Buildings with the Number of Permits, Operations and Estimated Cost, per Ward, for the Year 1908.

First Ward.

Character.	Permits.	Operations.	Estimated Cost.
Dwellings, two-story	2	4	$7,300
Dwellings, three-story	9	22	58,600
Alterations and additions	114	128	94,075
Miscellaneous	82	87	14,960
Heaters	4	4	1,020
Stables and carriage houses	2	2	2,750
Manufactories	2	2	38,500
Workshops	2	2	4,100
Warehouses	1	1	9,200
Engine and boiler houses	1	1	3,000
Fire escapes	4	4	3,055
Totals	223	257	$236,560

Second Ward.

Character.	Permits.	Operations.	Estimated Cost.
Dwellings, two-story	3	3	$3,925
Dwellings, three-story	12	14	47,050
Alterations and additions	112	115	85,060
Miscellaneous	85	85	14,355
Heaters	6	6	885
Stables and carriage houses	2	2	9,500
Warehouses	1	1	70,000
Churches	1	1	40,000
Places of amusement	1	1	1,200
Fire escapes	6	6	4,995
Totals	229	234	$276,970

Hosted by Google

Statement of the Character of Buildings—Continued.

Third Ward.

Character.	Permits.	Operations.	Estimated Cost.
Dwellings, two-story	1	1	$2,000
Dwellings, three-story	16	21	69,175
Alterations and additions	57	58	50,300
Miscellaneous	60	60	9,555
Heaters	2	2	285
Stables and carriage houses	1	1	1,000
Stores	1	1	3,500
Warehouses	2	2	4,300
Fire escapes	12	12	1,535
Totals	152	158	$141,650

Fourth Ward.

Character.	Permits.	Operations.	Estimated Cost.
Dwellings, two-story	1	1	$6,000
Dwellings, three-story	25	31	80,550
Alterations and additions	51	51	46,225
Miscellaneous	54	54	8,880
Heaters	4	4	1,600
Stables and carriage houses	2	2	2,600
Schools	1	1	200,000
Places of amusement	1	1	6,450
Fire escapes	7	7	1,130
Totals	146	152	$353,435

Hosted by Google

Statement of the Character of Buildings—Continued.

Fifth Ward.

Character.	Permits.	Operations.	Estimated Cost.
Dwellings, three-story	4	4	$26,000
Alterations and additions	95	99	144,685
Miscellaneous	64	65	31,830
Heaters	4	4	1,925
Stables and carriage houses	2	2	2,400
Manufactories	2	2	60,000
Warehouses	1	1	47,000
Municipal buildings	1	1	22,000
Fire escapes	20	20	5,355
Totals	193	198	$341,195

Sixth Ward.

Character.	Permits.	Operations.	Estimated Cost.
Alterations and additions	74	75	$240,300
Miscellaneous	55	55	33,380
Heaters	10	10	3,510
Manufactories	1	1	18,000
Warehouses	2	2	34,700
Fire escapes	9	9	4,085
Totals	151	152	$333,975

Hosted by Google

Statement of the Character of Buildings—Continued.

Seventh Ward.

Character.	Permits.	Operations.	Estimated Cost.
Dwellings, two-story	2	2	$4,000
Dwellings, three-story	2	2	8,500
Alterations and additions	78	81	103,070
Miscellaneous	71	71	16,435
Heaters	18	18	11,190
Stables and carriage houses	1	1	20,500
Hospitals	1	1	75,000
Fire escapes	3	3	675
Totals	176	179	$239,370

Eighth Ward.

Character.	Permits.	Operations.	Estimated Cost.
Dwellings, three-story	1	1	$5,000
Dwellings, four-story	2	2	140,000
Alterations and additions	150	151	277,320
Miscellaneous	67	67	29,680
Heaters	28	28	12,715
Stores	2	2	115,000
Fire escapes	5	7	2,470
Totals	255	258	$582,185

Hosted by Google

Statement of the Character of Buildings—Continued.

Ninth Ward.

Character.	Permits.	Operations.	Estimated Cost.
Alterations and additions	101	101	$292,490
Miscellaneous	55	56	30,450
Heaters	16	16	6,175
Stables and carriage houses	1	1	20,000
Manufactories	1	1	35,000
Workshops	1	1	880
Fire escapes	2	2	750
Library buildings	1	1	300,000
Totals	178	179	$685,745

Tenth Ward.

Character.	Permits.	Operations.	Estimated Cost.
Alterations and additions	79	79	$280,730
Miscellaneous	52	51	19,730
Heaters	13	13	12,805
Stables and carriage houses	1	1	93,000
Manufactories	1	1	7,000
Stores	2	2	26,000
Municipal buildings	1	1	137,000
Fire escapes	5	6	3,155
Library buildings	1	1	95,000
Totals	155	155	$674,420

Hosted by Google

Statement of the Character of Buildings—Continued.

Eleventh Ward.

Character.	Permits.	Operations.	Estimated Cost.
Alterations and additions	32	32	$52,005
Miscellaneous	29	29	4,965
Manufactories	1	1	5,000
Workshops	1	1	4,500
Fire escapes	4	4	730
Totals	67	67	$67,200

Twelfth Ward.

Character.	Permits.	Operations.	Estimated Cost.
Dwellings, three-story	1	1	$4,000
Alterations and additions	33	36	18,455
Miscellaneous	20	20	11,385
Heaters	1	1	285
Stables and carriage houses	1	1	3,000
Fire escapes	9	9	1,660
Totals	65	68	$38,785

Hosted by Google

Statement of the Character of Buildings—Continued.

Thirteenth Ward.

Character.	Permits.	Operations.	Estimated Cost.
Alterations and additions	49	50	$53,940
Miscellaneous	39	39	5,300
Heaters	7	7	2,190
Warehouses	1	1	30,000
Fire escapes	9	9	1,580
Totals	105	106	$93,010

Fourteenth Ward.

Character.	Permits.	Operations.	Estimated Cost.
Alterations and additions	33	33	$30,520
Miscellaneous	73	73	60,155
Heaters	3	3	1,075
Stables and carriage houses	2	2	30,800
Office buildings	1	1	150
Fire escapes	3	3	440
Parish buildings	1	1	40,000
Totals	116	116	$163,140

Hosted by Google

Statement of the Character of Buildings—Continued.

Fifteenth Ward.

Character.	Permits.	Operations.	Estimated Cost.
Dwellings, two-story	2	7	$11,600
Dwellings, three-story	2	2	6,800
Alterations and additions	79	81	194,285
Miscellaneous	134	135	34,745
Heaters	22	22	7,150
Stables and carriage houses	2	2	15,450
Manufactories	2	2	174,000
Stores	1	6	21,000
Engine and boiler houses	1	1	3,500
Schools	1	1	600,000
Municipal buildings	1	1	57,000
Places of amusement	1	1	750,000
Fire escapes	5	7	1,310
Totals	253	268	$1,876,840

Sixteenth Ward.

Character.	Permits.	Operations.	Estimated Cost.
Dwellings, three-story	2	2	$7,600
Alterations and additions	31	34	49,380
Miscellaneous	21	22	10,455
Heaters	1	1	8,000
Stables and carriage houses	2	2	3,650
Manufactories	1	1	24,000
Stores	1	1	2,075
Fire escapes	2	2	3,585
Totals	61	65	$108,745

Hosted by Google

Statement of the Character of Buildings—Continued.

Seventeenth Ward.

Character.	Permits.	Operations.	Estimated Cost.
Dwellings, three-story	2	2	5,500
Alterations and additions	20	21	31,765
Miscellaneous	29	33	8,370
Heaters	3	3	810
Stables and carriage houses	1	1	3,600
Manufactories	1	1	51,500
Municipal buildings	1	1	14,000
Totals	57	62	118,545

Eighteenth Ward.

Character.	Permits.	Operations.	Estimated Cost.
Dwellings, two-story	3	3	$5,600
Dwellings, three-story	2	2	4,600
Alterations and additions	35	38	41,900
Miscellaneous	41	44	55,035
Heaters	5	5	2,035
Stables and carriage houses	5	5	8,600
Office buildings	1	1	675
Stores	1	1	1,200
Fire escapes	3	3	4,275
Totals	96	102	$123,920

Hosted by Google

Statement of the Character of Buildings—Continued.

Nineteenth Ward.

Character.	Permits.	Operations.	Estimated Cost.
Dwellings, two-story	2	2	$5,500
Alterations and additions	84	86	76,920
Miscellaneous	56	61	24,780
Heaters	9	9	2,155
Stables and carriage houses	2	2	850
Manufactories	1	1	4,600
Workshops	1	1	5,900
Office buildings	1	1	575
Stores	1	1	2,550
Warehouses	1	1	1,800
Engine and boiler houses	1	1	1,300
Fire escapes	2	2	725
Totals	161	168	$127,655

Twentieth Ward.

Character.	Permits.	Operations.	Estimated Cost.
Dwellings, three-story	1	1	$650
Alterations and additions	89	89	61,360
Miscellaneous	95	98	268,985
Heaters	7	7	3,945
Stables and carriage houses	6	6	27,300
Office buildings	3	3	9,200
Warehouses	1	1	6,000
Fire escapes	4	4	485
Totals	206	209	$377,925

Hosted by Google

Statement of the Character of Buildings—Continued.

Twenty-first Ward.

Character.	Permits.	Operations.	Estimated Cost.
Dwellings, two-story	28	88	$161,000
Dwellings, three-story	30	52	160,075
Alterations and additions	53	67	37,030
Miscellaneous	76	79	9,520
Heaters	2	2	1,700
Stables and carriage houses	4	4	4,570
Manufactories	1	1	2,000
Workshops	2	2	1,300
Warehouses	1	1	1,200
Frame dwellings	1	1	2,000
Churches	1	1	2,500
Fire escapes	4	4	1,450
Parish buildings	1	1	11,500
Totals	204	303	$395,845

Hosted by Google

Statement of the Character of Buildings—Continued.

Twenty-second Ward.

Character.	Permits.	Operations.	Estimated Cost.
Dwellings, two-story	31	160	$428,400
Dwellings, three-story	66	160	1,029,440
Dwellings, four-story	2	3	19,000
Alterations and additions	205	219	236,115
Miscellaneous	138	151	27,720
Heaters	33	34	12,855
Stables and carriage houses	25	25	42,785
Manufactories	1	1	7,000
Workshops	4	4	3,250
Office buildings	4	4	1,770
Stores	4	4	12,000
Engine and boiler houses	1	1	2,500
Churches	1	1	5,500
Club houses	1	1	15,000
Fire escapes	5	5	3,760
Totals	521	773	$1,847,095

Hosted by Google

Statement of the Character of Buildings—Continued.

Twenty-third Ward.

Character.	Permits.	Operations.	Estimated Cost.
Dwellings, two-story	70	216	$407,600
Dwellings, three-story	14	19	74,160
Alterations and additions	65	66	75,310
Miscellaneous	124	132	26,955
Heaters	6	6	5,385
Stables and carriage houses	4	4	3,165
Workshops	1	1	200
Office buildings	2	2	500
Stores	4	4	17,800
Fire escapes	1	1	150
Totals	291	451	$611,225

Twenty-fourth Ward.

Character.	Permits.	Operations.	Estimated Cost.
Dwellings, two-story	5	13	$20,700
Dwellings, three-story	2	2	12,200
Alterations and additions	80	84	158,815
Miscellaneous	106	116	42,735
Heaters	20	20	8,100
Stables and carriage houses	7	7	3,665
Workshops	1	1	1,550
Municipal buildings	2	2	30,000
Tenement houses	1	1	23,000
Apartment houses	1	1	16,200
Places of amusement	3	3	28,000
Fire escapes	4	7	1,355
Totals	232	257	$346,320

Hosted by Google

Statement of the Character of Buildings—Continued.

Twenty-fifth Ward.

Character.	Permits.	Operations.	Estimated Cost.
Dwellings, two-story	31	146	$216,135
Dwellings, three-story	1	8	24,000
Alterations and additions	54	60	67,890
Miscellaneous	68	73	9,065
Heaters	1	1	375
Stables and carriage houses	4	4	1,700
Workshops	6	6	13,800
Office buildings	1	1	200
Stores	1	1	2,150
Warehouses	1	1	11,000
Municipal buildings	1	1	37,000
Places of amusement	1	1	8,000
Totals	170	303	$391,315

Twenty-sixth Ward.

Character.	Permits.	Operations.	Estimated Cost.
Dwellings, two-story	26	191	$387,600
Dwellings, three-story	8	33	109,800
Alterations and additions	68	69	161,535
Miscellaneous	74	80	8,985
Heaters	14	14	4,420
Stables and carriage houses	5	5	8,175
Workshops	1	1	900
Stores	1	1	800
Churches	1	1	15,000
Halls	1	1	19,000
Municipal buildings	1	1	19,330
Tenement houses	1	1	30,000
Fire escapes	1	1	140
Totals	202	399	$765,085

Hosted by Google

Statement of the Character of Buildings—Continued.

Twenty-seventh Ward.

Character.	Permits.	Operations.	Estimated Cost.
Dwellings, two-story	3	3	$1,400
Alterations and additions	63	65	199,530
Miscellaneous	38	39	39,925
Heaters	14	14	8,765
Stables and carriage houses	1	1	890
Warehouses	1	1	2,000
Engine and boiler houses	1	1	650
Churches	2	2	34,400
Municipal buildings	1	1	51,000
Tenement houses	3	3	273,000
Apartment houses	2	2	46,000
Hospitals	3	3	211,000
Club houses	2	2	34,000
Fire escapes	4	4	4,940
Totals	138	141	$911,500

Hosted by Google

Statement of the Character of Buildings—Continued.

Twenty-eighth Ward.

Character.	Permits.	Operations.	Estimated Cost.
Dwellings, two-story	22	132	$228,600
Dwellings, three-story	1	4	12,800
Alterations and additions	44	44	31,050
Miscellaneous	87	92	28,005
Heaters	8	8	2,450
Stables and carriage houses	6	6	3,685
Manufactories	1	1	150,000
Workshops	2	2	2,040
Stores	2	2	6,200
Churches	3	3	39,200
Places of amusement	1	1	4,500
Fire escapes	1	1	160
Totals	178	296	$508,690

Twenty-ninth Ward.

Character.	Permits.	Operations.	Estimated Cost.
Dwellings, two-story	9	100	$151,400
Dwellings, three-story	5	12	33,700
Alterations and additions	52	54	38,310
Miscellaneous	28	30	4,145
Heaters	9	9	2,690
Stables and carriage houses	5	5	9,725
Warehouses	1	1	8,000
Hospitals	1	1	48,000
Totals	110	212	$295,970

Hosted by Google

Statement of the Character of Buildings—Continued.

Thirtieth Ward.

Character.	Permits.	Operations.	Estimated Cost.
Dwellings, two-story	1	1	$1,600
Dwellings, three-story	1	1	2,500
Alterations and additions	37	38	29,835
Miscellaneous	40	40	11,210
Heaters	12	12	1,770
Warehouses	1	1	3.200
Fire escapes	2	2	290
Totals	94	95	$50,405

Thirty-first Ward.

Character.	Permits.	Operations.	Estimated Cost.
Dwellings, two-story	4	7	$15,125
Alterations and additions	44	46	48,700
Miscellaneous	35	34	5,550
Heaters	5	5	735
Stables and carriage houses	1	1	3,000
Manufactories	1	1	71,000
Office buildings	1	1	3,000
Bank buildings	1	1	27,275
Fire escapes	1	1	1,700
Totals	93	97	$176,085

Hosted by Google

Statement of the Character of Buildings—Continued.

Thirty-second Ward.

Character.	Permits.	Operations.	Estimated Cost.
Dwellings, three-story	1	4	$16,000
Alterations and additions	56	56	50,870
Miscellaneous	75	80	14,990
Heaters	12	12	8,835
Stables and carriage houses	5	5	12,000
Manufactories	1	1	3,000
Workshops	1	1	320
Office buildings	2	2	1,550
Stores	1	1	1,300
Fire escapes	4	4	610
Laundry buildings	1	1	20,000
Totals	159	167	$129,475

Hosted by Google

Statement of the Character of Buildings—Continued.

Thirty-third Ward.

Character.	Permits.	Operations.	Estimated Cost.
Dwellings, two-story	73	441	$721,450
Dwellings, three-story	4	4	23,200
Alterations and additions	57	57	139,725
Miscellaneous	76	90	33,080
Heaters	4	4	710
Stables and carriage houses	4	4	50,950
Manufactories	2	2	28,500
Workshops	5	5	4,300
Office buildings	1	1	150
Stores	2	2	3,750
Engine and boiler houses	2	2	4,000
Churches	2	2	24,100
Municipal buildings	1	1	20,000
Hospitals	4	9	204,000
Fire escapes	1	1	100
Totals	238	625	$1,258,015

Hosted by Google

Statement of the Character of Buildings—Continued.

Thirty-fourth Ward.

Character.	Permits.	Operations.	Estimated Cost.
Dwellings, two-story	70	473	$827,200
Dwellings, three-story	48	95	598,200
Dwellings, four-story	1	1	9,600
Alterations and additions	80	85	81,245
Miscellaneous	81	82	22,525
Heaters	7	7	1,500
Stables and carriage houses	18	18	17,095
Manufactories	1	1	15,000
Workshops	3	3	5,200
Office buildings	1	1	100
Stores	2	2	4,500
Churches	1	1	7,800
Schools	1	1	180,000
Fire escapes	2	2	2,695
Parish houses	1	1	25,000
Totals	317	773	$1,797,660

Hosted by Google

Statement of the Character of Buildings—Continued.

Thirty-fifth Ward.

Character.	Permits.	Operations.	Estimated Cost.
Dwellings, two-story	8	18	$32,200
Dwellings, three-story	17	18	69,700
Alterations and additions	30	30	18,935
Miscellaneous	77	80	10,310
Heaters	8	8	2,165
Stables and carriage houses	16	16	7,000
Office buildings	2	2	600
Frame dwellings	5	7	12,500
Totals	163	179	$153,410

Thirty-sixth Ward.

Character.	Permits.	Operations.	Estimated Cost.
Dwellings, two-story	38	357	$597,950
Alterations and additions	48	50	21,670
Miscellaneous	56	59	19,105
Heaters	17	17	2,985
Stables and carriage houses	3	3	4,700
Manufactories	1	1	5,100
Stores	1	1	6,000
Warehouses	1	1	1,200
Schools	1	1	170,935
Fire escapes	2	2	345
Power houses	1	1	20,000
Totals	169	493	$852,990

Hosted by Google

Statement of the Character of Buildings—Continued.

Thirty-seventh Ward.

Character.	Permits.	Operations.	Estimated Cost.
Dwellings, two-story	1	1	$5,500
Alterations and additions	42	43	45,145
Miscellaneous	34	34	8,050
Heaters	6	6	2,155
Stables and carriage houses	2	2	1,400
Workshops	3	3	17,000
Office buildings	1	1	20,000
Warehouses	1	1	8,000
Churches	1	1	60,000
Schools	1	1	30,000
Power houses	1	1	10,000
Totals	93	94	$207,250

Hosted by Google

Statement of the Character of Buildings—Continued.

Thirty-eighth Ward.

Character.	Permits.	Operations.	Estimated Cost.
Dwellings, two-story	84	718	$1,458,300
Dwellings, three-story	10	48	213,000
Alterations and additions	57	69	182,075
Miscellaneous	89	95	72,650
Heaters	12	12	4,490
Stables and carriage houses	11	11	34,750
Manufactories	2	2	14,500
Workshops	1	1	800
Office buildings	3	3	10,700
Stores	1	1	1,000
Warehouses	2	2	78,000
Engine and boiler houses	1	1	1,200
Schools	1	1	174,425
Halls	1	1	8,500
Tenement houses	1	4	20,000
Places of amusement	1	1	250,000
Totals	277	970	$2,524,390

Hosted by Google

Statement of the Character of Buildings—Continued.

Thirty-ninth Ward.

Character.	Permits.	Operations.	Estimated Cost.
Dwellings, two-story	6	61	$79,500
Dwellings, three-story	3	4	12,700
Alterations and additions	52	55	43,875
Miscellaneous	66	80	28,770
Heaters	2	2	330
Stables and carriage houses	3	3	5,000
Manufactories	2	2	86,600
Stores	1	1	2,500
Engine and boiler houses	1	1	10,000
Frame dwellings	1	1	500
Halls	1	1	18,000
Totals	138	211	$287,775

Fortieth Ward.

Character.	Permits.	Operations.	Estimated Cost.
Dwellings, two-story	129	590	$1,064,050
Dwellings, three-story	5	7	25,500
Alterations and additions	53	57	85,605
Miscellaneous	158	175	26,720
Heaters	10	11	9,390
Stables and carriage houses	13	13	6,875
Workshops	7	7	3,800
Office buildings	1	1	250
Warehouses	1	1	110,000
Frame dwellings	20	25	26,750
Churches	1	1	20,000
Schools	1	1	25,000
Municipal buildings	1	1	14,000
Fire escapes	5	5	3,635
Totals	405	895	$1,421,575

Hosted by Google

Statement of the Character of Buildings—Continued.

Forty-first Ward.

Character.	Permits.	Operations.	Estimated Cost.
Dwellings, two-story	59	155	$295,315
Dwellings, three-story	10	12	46,550
Alterations and additions	36	36	55,130
Miscellaneous	83	84	21,990
Heaters	1	1	100
Stables and carriage houses	6	6	3,775
Manufactories	1	1	20,000
Workshops	4	4	5,650
Office buildings	2	2	1,150
Engine and boiler houses	1	1	600
Frame dwellings	4	4	7,600
Municipal buildings	1	3	22,600
Club houses	1	1	20,000
Totals	209	310	$500,460

Hosted by Google

Statement of the Character of Buildings—Continued.

Forty-second Ward.

Character.	Permits.	Operations.	Estimated Cost.
Dwellings, two-story	137	352	$737,900
Dwellings, three-story	60	109	459,075
Alterations and additions	40	42	22,340
Miscellaneous	88	96	16,370
Heaters	5	5	3,685
Stables and carriage houses	22	22	18,980
Workshops	3	3	800
Office buildings	1	1	100
Stores	1	1	600
Frame dwellings	6	7	17,350
Churches	1	1	1,200
Schools	1	1	120,000
Municipal buildings	1	1	57,000
Club houses	1	1	7,000
Fire escapes	1	1	50
Dormitory buildings	1	1	30,000
Totals	369	644	$1,492,450

Hosted by Google

Statement of the Character of Buildings—Continued.

Forty-third Ward.

Character.	Permits.	Operations.	Estimated Cost.
Dwellings, two-story	60	316	$612,950
Dwellings, three-story	12	24	108,400
Alterations and additions	63	66	43,340
Miscellaneous	58	61	16,580
Heaters	9	9	2,455
Stables and carriage houses	11	11	13,370
Workshops	2	2	1,900
Office buildings	1	1	1,000
Stores	4	4	10,000
Warehouses	1	1	6,000
Churches	2	2	29,500
Municipal buildings	3	3	81,000
Places of amusement	3	3	14,500
Fire escapes	1	1	100
Totals	230	504	$941,095

Hosted by Google

Statement of the Character of Buildings—Continued.

Forty-fourth Ward.

Character.	Permits.	Operations.	Estimated Cost.
Dwellings, two-story	16	130	$283,100
Dwellings, three-story	2	2	14,700
Alterations and additions	46	57	44,995
Miscellaneous	53	61	4,970
Heaters	8	8	4,620
Stables and carriage houses	4	4	10,155
Manufactories	1	1	5,875
Office buildings	1	1	300
Stores	4	5	5,050
Engine and boiler houses	1	1	2,000
Churches	1	1	50,000
Halls	1	1	6,000
Charitable institutions	1	1	7,190
Fire escapes	1	1	350
Totals	140	274	$439,305

Forty-fifth Ward.

Character.	Permits.	Operations.	Estimated Cost.
Dwellings, two-story	30	82	$118,800
Dwellings, three-story	4	5	16,500
Alterations and additions	37	38	23,415
Miscellaneous	71	108	25,190
Heaters	3	3	1,450
Stables and carriage houses	9	9	4,130
Manufactories	3	3	14,300
Workshops	1	1	1,400
Office buildings	2	2	440
Churches	1	1	78,550
Halls	1	1	27,000
Totals	162	253	$311,175

Hosted by Google

Statement of the Character of Buildings—Continued.

Forty-sixth Ward.

Character.	Permits.	Operations.	Estimated Cost.
Dwellings, two-story	95	638	$1,491,550
Dwellings, three-story	25	72	343,300
Dwellings, four-story	3	12	91,600
Alterations and additions	89	95	113,755
Miscellaneous	49	52	11,755
Heaters	15	15	6,890
Stables and carriage houses	3	3	5,925
Manufactories	1	1	8,000
Workshops	1	1	17,000
Stores	2	2	4,900
Churches	1	1	176,600
Tenement houses	4	11	195,500
Apartment houses	1	1	14,000
Fire escapes	1	1	180
Totals	290	905	$2,481,015

Forty-seventh Ward.

Character.	Permits.	Operations.	Estimated Cost.
Dwellings, three-story	1	1	$65,000
Alterations and additions	80	81	110,810
Miscellaneous	64	64	29,445
Heaters	15	15	9,750
Stables and carriage houses	4	4	8,400
Schools	1	1	18,000
Municipal buildings	2	2	60,000
Apartment houses	1	1	12,150
Hospitals	1	1	35,000
Fire escapes	3	3	550
Totals	172	173	$349,105

Hosted by Google

ANNUAL REPORT

OF THE

BUREAU OF ELEVATOR INSPECTION

FOR THE

YEAR ENDING DECEMBER 31, 1908

Hosted by Google

Hosted by Google

ANNUAL REPORT

OF THE

BUREAU OF ELEVATOR INSPECTION

FOR THE YEAR 1908

HENRY CLAY, ESQ.,
Director, Department of Public Safety.

DEAR SIR:—I have the honor to submit the following as the first annual report of the Bureau of Elevator Inspection, for the year 1908:

On the 15th day of April, A. D. 1908, his Honor, John E. Reyburn, Mayor of Philadelphia, approved the ordinance creating the Bureau of Elevator Inspection, and on July 15, 1908, Mr. Frank Feeney, was appointed chief of the said Bureau.

The Division of Elevator Inspection, which was under the Bureau of Building Inspection, was turned over to me on that date and I assumed practical working charge.

For a detailed report of the operations of the Bureau of Elevator Inspection I would respectfully refer you to the annual report of the Bureau of Building Inspection, it being deemed advisable, inasmuch as the Elevator Inspectors of the Division of Elevator Inspection were still in the Bureau of Building Inspection, to incorporate the report in that of the latter Bureau.

In order to convert the Division of Elevator Inspection into the Bureau of Elevator Inspection, we have been, during the latter part of the past year, collating and revis-

Hosted by Google

ing the data on file in the office of the Bureau of Building Inspection.

We would call your attention to the condition of the elevators in the City Hall, a detailed report of which is hereto appended. We would urgently request that renovations or repairs or new installations be made as quickly as possible, and that the City of Philadelphia comply with the laws and ordinances governing the erection and maintenance of elevators, and with the provisions contained in the appended report.

For myself, I desire to express my sincere thanks for the courtesies extended and assistance given me in the discharge of my duties.

Respectfully submitted,

FRANK FEENEY,

Chief.

Hosted by Google

Following is the report of Elevators in City Hall:

Traveling Sheaves.

That all traveling sheave straps be taken out and same replaced with new ones, as there is apt to be crystallization where crosshead comes in contact with straps.

Piston Rods.

Could not get condition of the piston rods without removing head of cylinders. Outside examination shows that No. 6, south rod, is badly bent; same is destroying the packing. This pair of rods has only been in place about four (4) months. No. 15, south rod, is somewhat pitted. No. 22 (or West Turret) has been in about eight (8) years. The rest of them from two (2) to six (6) years. The latter appear in good condition.

Cylinders.

Cylinders of Elevators Nos. 1, 2, 3, 4, 7, 8, 9, 10, 12, 13, 14 and 15 should be raised. This would faciliate the attention to valves, which, from conditions found during the inspection, they are most assuredly in need of, and would expedite matters in re-packing cylinders.

Drip Pans.

All overhead bearings must be provided with drip pans. The lubrication necessary for bearings finds its way through same, drops through the overhead platform on top of car, on which is oilcloth or canvas. In a great many instances this is soaked with oil and becomes a menace.

Safety Clutch.

The safety clutches on Nos. 1, 2, 3, 4, 5, 6, 7, 8, 9, 10, 11, 12, 13, 14, 15, 21 and 22 elevators are what is known as

Hosted by Google

the Otis Knife type. These are totally unfit for passenger service. In the event of these coming into action, they would pawl up almost instantly, bringing the car to a sudden stop, which would be equal to the car striking the bottom. All the above mentioned elevators should be provided with metal guides and the improved gradually applied safety, which is called for by law, and the wooden counterweight guides replaced with metal, also the governor tail sheave guides replaced with metal ones.

The No. 16 Elevator has recently been turned into a freight elevator. During this inspection from ten to twelve persons were carried on this elevator. Under these conconditions would suggest that metal guides be installed for car and counterweight and the governor tail sheaves and that an improved gradually applied safety be installed to replace the present Otis Knife. There is no air cushion under this elevator.

Interlocks.

During this inspection about seventy (70) per cent. of the interlocks were found to be inoperative.

Weak Condition of Cars.

Nos. 5, 6 and 11 cars are in such a weakened condition, both frames and enclosures, that in the event of a free fall would have doubt as to their remaining intact. Would suggest that new cars be provided to replace present ones. No. 4 car is also in a weakened condition from several tests.

Stuffing Boxes.

All Piston Rod Stuffing Boxes must be made longer at least six (6) inches.

Hosted by Google

Bottom of No. 4 Cushion.

The cement has been cut away from the bottom of cushion for the purpose of clearing the bell and light cords, which were recently installed by the Electrical Bureau. This must be repaired and the southwest corner of this pit looked into, as there appears to be a hole, the extent of the dimensions of same unknown.

Tower Elevator.

This elevator must be provided with bumper springs at bottom of air cushion in lieu of rubber now used. The bumper springs must be so located as to come in contact with the strongest part of car frame and not as at present on the car shoe brackets. The present method of the hoist and car counterweight cable fastenings to the car must be dispensed with at once and exposed fastenings installed. Car safety clutch must be overhauled, cleaned and oiled.

Condition of all Cars.

There should be some other method than the present one used in the care of these elevators. The reliefs of the operators are supposed to clean the overhead work of the elevators. This is not done satisfactorily, as the overhead work generally is anything but clean. All elevators should have immediate attention, as the general conditions are bad. Would respectfully suggest that this matter be taken up at once to prevent any accident which may occur.

Respectfully submitted,

FRANK FEENEY.

Hosted by Google

No. 1.

Safety Appliances.

Governor—To be overhauled.
Safety Clutch—Condemned, Otis knife.
Machine Brake—Top limit to be adjusted.
Interlock—Inoperative at second, third and fourth floors.

Car.

Trap Door in Top of Car—Required.
Guide Shoes—See remarks.

Cables.

Hoist—Condemned.
Cable Fastenings—Hoist must be effectively equalized.

Shaftway and Enclosures.

Overhead Platform—To be filled in at hoist cables.
Landing Doors and Latches—Keeping keepers loose.
Trap Doors—See remarks.
Counterweight—To have metal guides.
Guides and Posts—To be replaced with metal. Same applies to counterweights.

Miscellaneous.

Sheaves—Top limit lead to have bearing attended to.

Certificate.

Required.

REMARKS—Piston, counterweight and traveling sheaves to travel in metal guides. The car and counterweight guides are in bad condition, same are irregular as to alignment and are worn. All enclosure doors must have some suitable tracking at the bottom to insure solidity and keep latches, keepers and interlocking devices in order.

No. 2.

Safety Appliances.

Governor—To be overhauled.
Safety Clutch—Condemned, Otis knife.

Hosted by Google

Machine Brake—Top limit to be adjusted.
Interlock—Inoperative at fourth and fifth floors.

Car.

Trap Door in Top of Car—Required.
Guide Shoes—Bad condition.

Cables.

Controller—Limit cable condemned.
Governor—Condemned.
Cable Fastenings—Hoist must be effectively equalized.

Shaftway and Enclosures.

Landing Doors and Latches—Keepers loose.
Trap Doors—See remarks.
Counterweight—To have metal guides.
Guides and Posts—To be replaced with metal, same applies to counterweight.

REMARKS—The car and counterweight guides are in bad condition, same are irregular as to alignment and are worn. All enclosure doors must have suitable tracking at the bottom to insure solidity and keep keepers, latches and interlocking device in order. Piston, counterweight and traveling sheaves to travel in metal guides.

No. 3.

Safety Appliances.

Governor—To be overhauled.
Safety Clutch—Condemned, Otis knife.
Interlock—All inoperative but second floor.

Car.

Trap Door in Top of Car—Required.
Guide Shoes—In bad condition.

Cables.

Hoist—To be renewed.
Controller—Limit condemned.
Governor—Condemned.
Cable Fastenings—Hoist must be effectively equalized.

Hosted by Google

Shaftway and Enclosures.

Landing Doors and Latches—Keepers loose.
Trap Doors—See remarks.
Counterweight—To have metal guides.
Guides and Posts—To be replaced with metal. Same applies to counterweight.

Miscellaneous.

Bearing—Upper traveling sheave condemned.

Certificate.

Required.

REMARKS—The car and counterweight guides are in bad condition, same are irregular as to alignment and are worn. All enclosure doors must have suitable tracking at bottom to insure solidity and keep latches, keepers and interlocking device in order. Piston, counterweight and traveling sheaves to travel in metal guides.

No. 4.

Safety Appliances.

Governor—To be overhauled.
Safety Clutch—Condemned, Otis knife.
Interlock—Imperative at first and fourth floors.

Car.

Frame—Being strengthened after test of air cushion.
Floor—To be reinforced underneath.
Trap Door in Top of Car—Required.
Guide Shoes—Badly worn.
Controller—Lever arc loose in car.

Cables.

Hoist—Only in fair condition, should be renewed.
Counterweight—Condemned.
Controller—Limit condemned.
Cable Fastenings—Hoist must be effectively equalized.

Hosted by Google

Shaftway and Enclosures.

Overhead Platform—Slats to be replaced.
Landing Doors and Latches—See remarks.
Counterweight—To have metal guides.
Guides and Posts—To be replaced with metal. Same applies to counterweight.

Miscellaneous.

Sheave—Upper traveling sheave to be removed for examination.
Bearings—Main hoist cutting.

Certificate.

Required.

REMARKS—Piston, counterweight and traveling sheaves to travel in metal guides. The car and counterweight guides are in the same condition as Nos. 1, 2 and 3 elevators. All enclosure doors to have bottom tracking.

No. 5.

Safety Appliances.

Governor—To be overhauled.
Safety Clutch—Condemned, Otis knife.
Air Cushion or its Equivalent—Efficiency not known. (See remarks.
Interlock—Inoperative at first and fourth floors.

Car.

Frame—Very weak condition.
Trap Door in Top of Car—Required.
Enclosures—Bad condition.
Guide Shoes—Badly worn.

Cables.

Hoist—Condemned.
Controller—Condemned. Limit cable condemned.
Cable Fastenings—Hoist must be effectively equalized.

Hosted by Google

Shaftway and Enclosures.

Landing Doors and Latches—Sixth floor defective. (See remarks.)

Counterweight—To have metal guides.

Guides and Posts—To be replaced with metal. Same applies to counterweight.

Miscellaneous.

Valves—Leaking.

Bearings—Cap missing from w. hoist sheaves.

Drum—See remarks.

Drum Shaft—All landing doors to have bottom tracking.

Certificate.

Required.

REMARKS—Piston, counterweight and traveling sheave to travel in metal guides. The car and counterweight guides are worn and irregular. The controller cable has been spliced and the new part is now operating in water from a leaking valve. It would not be advisable to test air cushion on account of weak car. Men working on cushion door.

No. 6.

Safety Appliances.

Governor—Bad condition.

Safety Clutch—Condemned, Otis knife.

Air Cushion or its Equivalent—Efficiency not known. (See remarks.)

Car.

Frame—Badly sprung and weak.

Trap Door in Top of Car—Required.

Enclosures—Bad condition.

Cables.

Controller—Lever frame loose.

Governor—Few broken wires; will pass

Cable Fastenings—Hoist must be effectively equalized.

Hosted by Google

Shaftway and Enclosures.

Landing Doors and Latches—See remarks.
Guides and Posts—To be replaced with metal. (See remarks.)

Miscellaneous.

Packing—Worn from bent piston rod.
Valves—Leaking—pilot and main.
Piston Rods—South rod to be renewed.
Sheave—Traveling, appears to be worn.
Bearings—Standing sheave bearing to be renewed.

Certificate.

Required.

REMARKS—Piston, counterweight and traveling sheave to travel in metal guides. All landing doors to have bottom tracking. The car guides are worn and irregular, and out of alignment. The pilot sheave loose at key. It would not be advisable to test air cushion on account of weak car.

No. 7.

Safety Appliances.

Governor—To be overhauled.
Safety Clutch—Condemned, Otis knife.
Air Cushion—Door requires adjusting.
Interlock—All inoperative.

Car.

Frame—Trimmer loose back of car.
Trap Door in Top of Car—Required.
Guide Shoes—Worn.

Cables.

Controller—Rusty at bottom, limit condemned.
Cable Fastenings Hoist—To be effectively equalized.

Shaftway and Enclosures.

Overhead Platform—Slats to be replaced.
Counterweight—To have metal guides.
Guides and Posts—Bad condition; to be replaced with metal. See remarks.

Hosted by Google

Miscellaneous.

Valves—Leaking (limit).

Bearing—Cap missing from counterweight, also from auxiliary sheave.

Certificate.

Required.

REMARKS—Piston, counterweight and traveling sheaves to travel in metal guides. All landing doors to have bottom tracking. The car and counterweight guides are worn and irregular.

No 8.

Safety Appliances.

Governor—To be overhauled.
Safety Clutch—Condemned, Otis knife.
Air Cushion—Door to be adjusted.
Interlock—Requires adjusting.

Car.

Trap Door in Top of Car—Required.
Guide Shoes—Worn.

Cables.

Hoist—Will pass this inspection.
Controller—Condemned (limit).
Cable Fastenings—Hoist to be effectively equalized.

Shaftway and Enclosures.

Landing Doors and Latches—See remarks.
Counterweight—To have metal guides.
Guides and Posts—To be replaced with metal. (See remarks.)

Certificate.

Required.

No. 9.

Safety Appliances.

Governor—To be overhauled.
Safety Clutch—Condemned, Otis knife.

Hosted by Google

Air Cushion—Door to be adjusted.
Machine Terminal Stops—To be adjusted—top.

Car.

Trap Door in Top of Car—Required.
Guide Shoes—To be renewed, bad.

Cables.

Cable Fastenings—Hoist to be effectively equalized.

Shaftway and Enclosures.

Landing Doors and Latches—See remarks.
Counterweight—To have metal guides.
Guides and Posts—To be replaced with metal. (See remarks.)

Miscellaneous.

Piston Rods—Split pin missing at crosshead.
Sheave—Base loose, at top limit.

Certificate.

Required.

REMARKS—Piston, counterweight and traveling sheaves to travel in metal guides. All landing doors to have bottom tracking. Car and counterweight guides are worn and irregular.

No. 10.

Safety Appliances.

Governor—To be overhauled.
Safety Clutch—Condemned, Otis knife.
Air Cushion—Door to be adjusted.
Interlock—Inoperative at third and fourth floors.

Car.

Frame—Trimmer at back of car loose.
Floor—Trimmer at northeast corner taken off.
Trap Door in Top of Car—Required.
Guide Shoes—Badly worn.

Hosted by Google

Cables.

Hoist—To be renewed.
Cable Fastenings—Hoist to be effectively equalized.

Shaftway and Enclosures.

Landing Doors and Latches—See remarks.
Counterweight—To have metal guides.
Guides and Posts—To be replaced with metal. (See remarks.)

Miscellaneous.

Sheaves—Pony worn.

Certificate.

Required.

REMARKS—Piston, counterweight and traveling sheaves to travel in metal guides. All landing doors to have bottom tracking. The car and counterweight guides are much worn and irregular. The top limit sheave base loose.

No. 11.

Safety Appliances.

Governor—To be overhauled.
Safety Clutch—Condemned, Otis knife.
Air Cushion or its Equivalent—Efficiency not known. (See remarks.)
Interlock—Third and fifth floor inoperative, all require attention.

Car.

Frame—Weak condition.
Enclosure—Bad condition, front loose.
Guide Shoes—Worn.

Cables.

Governor—Condemned.
Cable Fastenings—Hoist to be effectively equalized.

Shaftway and Enclosures.

Landing Doors and Latches—See remarks.
Guides and Posts—To be replaced with metal. (See remarks.)

Hosted by Google

Miscellaneous.

Valves—Main leaking badly.
Bearings—See remarks.

Certificate.

Required.

REMARKS—Piston, counterweight and traveling sheaves to travel in metal guides. All landing doors must have bottom tracking. The car guides are in bad condition. Remove overhead bearings for examination, and different method of lubrication required. Men working on air cushion doors. (See No. 5 and No. 6 Report.)

No. 12.

Safety Appliances.

Governor—To be overhauled.
Safety Clutch—Condemned. Otis knife.
Machine Terminal Stops—Require adjusting.
Interlock—Inoperative.

Car.

Trap Door in Top of Car—Required.
Guide Shoes—Worn.

Cables.

Hoist—To be renewed.
Controller—Condemned (limit).
Cable Fastenings—Hoist to be effectively equalized.

Shaftway and Enclosures.

Landing Doors and Latches—See remarks.
Counterweight—To have metal guides.
Guides and Posts—To be replaced with metal. (See remarks.)

Miscellaneous.

Valves—Leaking badly.
Piston Rods—Split pins missing at crosshead.
Bearings—Standing sheave worn, cap missing from counterweight.

Hosted by Google

Certificate.

Required.

REMARKS—Piston, counterweight and traveling sheaves to travel in metal guides. All landing doors must have bottom tracking. Pony sheaves to be moved in, same shear on rear air cushion sheet. Car guides are out of alignment.

No. 13.

Safety Appliances.

Governor—To be overhauled.
Safety Clutch—Condemned, Otis knife.
Machine Terminal Stops—Require adjusting.
Interlock—Inoperative, four floors.

Car.

Trap Door in Top of Car—Required.
Guide Shoes—Badly worn.

Cables.

Controller—Limit, condemned.
Cable Fastenings—Hoist to be effectively equalized.

Shaftway and Enclosures.

Landing Doors and Latches—See remarks.
Counterweight—To have metal guides.
Guides and Posts—To be replaced with metal. (See remarks.)

Miscellaneous.

Valves—Leaking badly, limit.
Sheaves—Traveling to be removed for examination.
Shafts—One (hoist) worn.

Certificate.

Required.

REMARKS—Piston, counterweight and traveling sheaves to travel in metal guides. All landing doors must have bottom tracking; keepers loose. Car guides are out of alignment and irregular.

Hosted by Google

No. 14.

Safety Appliances.

Governor—To be overhauled.
Safety Clutch—Condemned, Otis knife.
Air Cushion—Door to be adjusted.
Machine Terminal Stops—Require adjusting.
Interlock—To be adjusted.

Car.

Trap Door in Top of Car—Required.
Guide Shoes—Worn.

Cables.

Counterweight—(Limit) condemned.
Cable Fastenings—Hoist to be effectively equalized.

Shaftway and Enclosures.

Landing Doors and Latches—See remarks.
Counterweight—To have metal guides.
Guides and Posts—To be replaced with metal. (See remarks.)

Miscellaneous.

Cylinder—Loose at base.
Valves—(Limit) leaking.
Sheave—Upper traveling worn.

Certificate.

Required.

REMARKS—Piston, counterweight and traveling sheaves to travel in metal guides. All landing doors must have bottom tracking. Car guides are out of alignment, allowing car to scrape cushion sheets at southwest corner.

No. 15.

Safety Appliances.

Governor—To be overhauled.
Safety Clutch—Condemned, Otis knife.
Machine Terminal Stops—Require adjusting at top.
Interlock—All inoperative.

Hosted by Google

Car.

Trap Door in top of Car—Required.
Guide Shoes—Badly worn.

Cables.

Hoist—One bad; would advise all renewed.
Controller—(Limit) condemned.
Governor—Condemned.
Cable Fastenings—Hoist to be effectively equalized.

Shaftway and Enclosures.

Landing Doors and Latches—See remarks.
Counterweight—To have metal guides.
Guides and Posts—To be replaced with metal. (See remarks.)

Miscellaneous.

Sheaves—Traveler to be removed for examination.

Certificate.

Required.

REMARKS—Piston, counterweight and traveling sheaves to travel in metal guides. All landing doors must have bottom tracking. Car guides are out of alignment, allowing car to scrape side of cushion. Interlocks to be moved in closer to plunger on car. The construction of air cushion will not allow range of plunger.

No. 16.

Safety Appliances.

Governor—Bad condition; to be overhauled.
Safety Clutch—Condemned. (See remarks.)

Car.

Frame—To be strengthened.
Enclosure—Crude, should have metal grille.
Guide Shoes—Worn.

Cables.

Counterweight—Cables crossed.
Cable Fastenings—Hoist to be effectively equalized.

Hosted by Google

Shaftway and Enclosures.

Landing Doors and Latches—Fifth, sixth and seventh floors dangerous. (See remarks.)

Guides and Posts—See remarks.

Certificate.

Required.

REMARKS—Piston, counterweight and traveling sheaves to travel in metal guides. Fifth, sixth and seventh floor landing doors are dangerous; first floor crude. All should have attention. During inspection ten to twelve men were carried on this elevator. Would suggest that a clamp safety and steel guides be installed, there being no air cushion.

No. 17.

Safety Appliances.

Governor—To be overhauled and adjusted.

Safety Clutch—Requires lubrication.

Interlock—All inoperative.

Car.

Trap Door in Top of Car—Canvas to be cut to allow door to open.

Cables.

Cable Fastenings—See remarks.

Shaftway and Enclosures.

Enclosures—Required north side, top floor.

Miscellaneous.

Valves—Pilot leaking.

Certificate.

Required.

REMARKS—Equalizer spent at south pair of hoist cables on car, forcing cable off the shackle heart. The cut-off counterbalance chain spools rusted fast.

Hosted by Google

No. 18.

Safety Appliances.

Governor—To be adjusted.
Safety Clutch—Requires attention; stiff.
Air Cushion—Door to be adjusted.
Interlock—All but sixth floor inoperative.

Car.

Trap Door in Top of Car—Canvas to be cut to allow door to open.

Cables.

Cable Fastenings—To be adjusted at equalizers, car and counterweight.

Shaftway and Enclosures.

Enclosures—Required south side, top floor.
Landing Doors—To have bottom track.

Miscellaneous.

Sheaves—Top traveling sheave appears worn.
Bearing—Cap missing from counterweight.

Certificate.

Required.

No. 19.

Safety Appliances.

Governor—To be adjusted.
Safety Clutch—Requires attention, stiff.
Air Cushion—Door to be adjusted.
Interlock—Inoperative.

Car.

Trap Door—Canvas to be cut to allow door to open.

Cables.

Cable Fastenings—To be adjusted at equal.

Hosted by Google

Shaftway and Enclosures.

Overhead Platform—Channels to be replaced.
Landing Doors—To have bottom track.

Miscellaneous.

Valves—Cut off leaks at tail end.

Certificate.

Required.

No. 20.

Safety Appliances.

Governor—To be overhauled, sheave loose.
Safety Clutch—Requires attention, stiff.
Air Cushion—Door to be adjusted.
Interlock—Inoperative.

Car.

Trap Door—Canvas to be cut to allow door to open.

Shaftway and Enclosures.

Landing Doors and Latches—To have bottom track.

No. 21.

Safety Appliances.

Governor—To be overhauled, sheave loose.
Safety Clutch—Condemned, Otis knife.
Air Cushion or its Equivalent—Required.

Car.

Interlock—Inoperative.
Gate—Inoperative.
Trap Door in Top of Car—Required.
Enclosures—Top to be straightened.
Guide Shoes—Worn.

Cables.

Cable Fastenings—Hoist to be effectively equalized.

Hosted by Google

Shaftway and Enclosures.

Enclosures—To have closer mesh at gates.
Landing Doors and Latches—See remarks.
Guides and Posts—To be replaced with metal. (See remarks.)

Miscellaneous.

Valve—Shaft bearing loose.
Shaft—Valve shaft too short.
Bearing—(Controller sheave) worn.

Certificate.

Required.

REMARKS—Piston, counterweight and traveling sheaves to travel in metal guides. Guides are worn. All landing doors must have bottom tracking. All bearings to be removed for examination.

No. 22.

Safety Appliances.

Governor—To be overhauled.
Safety Clutch—Condemned, Otis knife.
Air Cushion—To have spring bumpers.

Car.

Interlock—Inoperative.
Trap Door in Top of Car—Required.
Enclosure—Top to be strengthened.
Guide Shoes—One loose, both worn.

Cables.

Controller—Cable defectively connected; more clearance required under lower lead.

Shaftway and Enclosures.

Overhead Platform—Not properly curved.
Enclosures—To have closer mesh at gates.
Landing Doors and Latches—See remarks.
Guides and Posts—To be replaced with metal. (See remarks.)

Hosted by Google

Miscellaneous.

Sheaves—(Valve) loose.
Bearing—Top standing sheave cap missing.

Certificate.

Required.

REMARKS—Piston, counterweight and traveling sheaves to travel in metal guides. Landing doors to have bottom tracking. Guides are in poor condition. Governor cable to be taken up, tail weight strikes the bottom.

No. 23.

Safety Appliances.

Governor—Required.
Alarm Gong—Required in lieu of gate and enclosure at seventh floor.

Car.

Guide Shoes—Require adjusting.

Cables.

Hoist—Must have two cables, effectively equalized.

Shaftway and Enclosures.

Enclosures—See remarks.
Gates—Required at eighth and ninth floors.
Trap Doors—Automatic and firelined; to be fireproofed.

Certificate.

Required.

REMARKS—Must have flush enclosures at west side; same will put the hand and brake rope outside of enclosures. Regular self-closing gates are required at the eighth and ninth floors.

Hosted by Google

No. 24.

Safety Appliances.

Safety Clutch—Requires attention (on car).
Air Cushion—Spring bumpers required.
Interlock—To be adjusted.

Car.

Trap Door in Top of Car—Required.

Cables.

Counterweight—(Back drum) one condemned.
Governor—Car rope to have metal thimble at top fastening.

Shaftway and Enclosures.

Cable Fastenings—See remarks.
Landing Doors—To have bottom track.

Miscellaneous.

Bearings—Back drum leading sheave to be renewed.
Drum Shaft—Put extra clamp on cable connections to car underneath.

Certificate.

Required.

REMARKS—Thimbles required on counterweight hemp rope connections to safety clutch. Also light projecting pieces to hold hemp rope away from guides. The counterweight tightener sheave bearing under cushion worn. The leaded pocket cable connections to car condemned.

Hosted by Google

ANNUAL REPORT

OF THE

BUREAU OF STEAM ENGINE AND BOILER INSPECTION

FOR THE

YEAR ENDING DECEMBER 31, 1908

Hosted by Google

Hosted by Google

ANNUAL REPORT

OF THE

BUREAU OF STEAM ENGINE AND BOILER INSPECTION

FOR THE YEAR 1908

Philadelphia, January 4, 1909.

HENRY CLAY, ESQ.,
Director, Department of Public Safety.

DEAR SIR:—In presenting the Annual Report for the operations of this Bureau, for the year 1908, it is very gratifying to report that there have been no disastrous explosions in the City during the year. However, the City has not been entirely exempt from casualties caused by steam, for on March 9th an accident occurred at the D. M. Ellis Estate, No. 218 Chancellor street, caused by the collapsing of a flue in the Scotch Marine Boiler, resulting in the death of one person who was in the boiler room at the time of the accident. This party was not employed at this place and was only holding conversation with the fireman, who was also injured, but not fatally. The indications for the cause of the flue collapsing was that the water was allowed to get low in the boiler, causing the furnace to heat up, thereby weakening it to such an extent that it could not resist the pressure on the inside and thus opened up the seams in the flue, discharging the entire contents of the boiler in the boiler room.

During the year there have been 261 new boilers in-

Hosted by Google

stalled in this City. The tendency now is towards larger units and the increasing of pressures. This can very readily be allowed on account of the superior workmanship we are now securing and the high grade of metal that we are using in the construction of the boilers, and the precautionary measures that are now being taken for testing the quality and strength of material.

Many of the small plants in the City have dispensed with their small boilers and have either installed electric power or gas engines, and some of the larger plants have installed internal combustion or oil-burning engines, from which they claim considerable economy.

I have recommended in my previous reports and I am still of the same opinion that the inspection of the boilers in the City of Philadelphia should be under the Bureau of Boiler Inspection and there should be no division of the power as now exists, which gives the power to insurance companies to inspect the boilers and prevents the City from making these inspections. I do not mean to sav that the insurance companies should be stopped from inspecting and insuring boilers, but I do believe that they should be in the same position as the inspection of elevators or any other liability where an accident might occur; in other words, that the City inspect all boilers, and then if the owner of the boiler is desirous of having an insurance inspection he may have the same.

There have been 769 persons examined to operate steam engines and boilers in the City, and 393 have successfully passed the examination and secured the required average. The examination of the applicants was generally a written examination along practical lines regarding the operation and construction of steam engines, boilers, pumps and appliances attached to power plants. It is also gratifying to report that out of the 5,726 engineers operating the 7,600 boilers, there have only been three

Hosted by Google

cases where the Chief Inspector was called upon to hold investigations in reference to the violations of the Act of Assembly, and only in one case was sufficient evidence produced to show that the engineer was neglectful, causing the Inspector to revoke his license. The other two cases were trifling affairs and were dismissed.

I am firmly of the opinion that the Engineer's License Law should be changed to that extent that the engineer should only be granted a license for the particular plant he is to operate, because under the present law the Inspector is compelled to examine applicants as to their ability to operate any plant in the City of Philadelphia, which gives the engineer an unlimited license. This works a hardship upon many of the smaller plants who do not require a man to be acquainted with all kinds of machinery, merely requiring a man who thoroughly understands the operation of the particular plant he is desirous of operating.

There have been 1,650 inspections made by the Smoke Inspectors, and the Bureau has been compelled to bring action against seventeen (17) violators of the ordinance. This stringent measure was taken only after good and sufficient notice was given to the violators of the ordinance, and every amicable means tried to bring them within the ordinance of Councils.

I would say that this law is operating fairly successful, as in the entire central part of the City the smoke has been entirely eliminated; but in the outlying manufacturing sections we still have some places who remain offenders. We are now working upon these outlying districts, trying to have the manufacturers install some appliance which will eliminate smoke, and not only be beneficial to the location where these establishments are situated, but also prove economical to the persons emitting smoke, as smoke is a product of combustion and a loss of fuel when discharged

Hosted by Google

into the air, as well as being disagreeable to the immediate locality.

In accordance with the ordinance of Councils, approved April 15, 1908, providing for the licensing of passenger elevators in the City of Philadelphia, a Board of Examiners was formed, consisting of the Chief of the Electrical Bureau, Chief of the Bureau of Building Inspection and the Chief of the Bureau of Boiler Inspection. There were 1,623 applicants recommended to the Director of Public Safety, whom the Board considered competent to operate passenger elevators. The examinations were usually written examinations, but when the applicant desired he was given a verbal examination. The questions were along practical lines, concerning the safe operation of passenger elevators and how to protect passengers in case of emergency. I believe this will go a good ways toward preventing carelessness, also, disciplining operators of elevators and thereby help to prevent accidents that would likely occur through negligence or incompetence on the part of elevator operators.

There have been 2,094 licenses granted to automobile operators to operate automobiles in the City of Philadelphia. I regret to state that many of the operators in the City have failed to comply with the ordinance of Councils, notwithstanding that the Department has sent out notices to all those who were delinquent or failed to take out their license, but it seems to have had very little effect. Under the present ordinance there is no way for the police authorities to know whether the automobile operator has secured a City license. Under a previous ordinance, which was repealed, the Bureau had the authority to place upon each machine a tag from which the officers could immediately see whether the operator had secured his license. The tag that is now carried by the

Hosted by Google

automobile operator is the one that is issued by the State Highway Department.

I am pleased to state that the Bureau is self-sustaining, and pays a revenue into the City Treasury over and above the appropriations to the Bureau.

The accompanying statistics represent the operations of the Bureau for 1908, also, the names and places where the smoke has been abated, where prosecutions have been entered and the decisions rendered, which I hope will merit your approval.

Respectfully submitted,

JOHN M. LUKENS,
Chief Inspector.

Hosted by Google

New Boilers.

During the year the following new boilers have been erected in this City, taking the place of the old boilers removed, increasing power or plant in various industries already established, and increasing newly formed industries in our midst.

The style and character of the boilers are hereby enumerated, viz.:

Babcock & Wilcox	19
Cylinder	3
Double Deck	3
Economic	1
Edge Moor Water Tube	11
Heine Safety Water Tube	7
Horizontal Tubular	50
Keeler Water Tube	2
Locomotive	9
Mills Sectional	18
Marine	5
Manning	4
Mercer Sectional	2
Monarch	2
Parker Water Tube	3
Porcupine	1
Schutte	1
Stirling Water Tube	1
VanDyke	1
Vertical Tubular	114
Worthington Water Tube	4
Total number new boilers	261

Hosted by Google

Boilers Inspected 1908.

	In Use.	Out of Use.	Condemned.	Removed.	New Boilers.	Total Examined.
City of Philadelphia	2,249	160	5	7	161	2,582
Hartford Insurance Company	3,229	------	3	------	62	3,294
Fidelity Insurance Company	689	------	------	29	14	732
United States Casualty Company	177	------	------	------	13	190
Ocean Accident and Guarantee Corporation Company	90	------	2	------	1	93
Travelers' Indemnity Company	67	------	------	4	1	72
Maryland Casualty Company	474	------	2	2	8	486
Casualty Company of America	41	------	------	------	------	41
Totals	7,016	160	12	42	260	7,490

Boilers in Active Use.

New Boilers	261
Old Boilers	7,490
Ordered Repaired	315

The assistant inspectors have ordered, in the performance of their duties, repairs and additions to three hundred and fifteen (315) boilers, consisting of new rims or fire sheets of patching, retubing, in whole or in part, new safety valves or repairs, new gauges or other attachments, all of which were necessary and essential to safe usage of the boilers and the protection of life and property.

Earnings and Fixed Charges.

By inspection of 2,249 boilers	$14,510 50
By examining and licensing 393 engineers	1,179 00
By renewal of 5,283 engineers' licenses	5,283 00
By licensing 745 automobiles	1,490 00

Hosted by Google

By renewals of 1,314 automobile licenses	$1,314 00
By renewal of 30 automobile licenses, Police Dept.	30 00
By renewal of automobile licenses, Bureau of Fire (2)	2 00
By renewal of automobile licenses, Bureau of Health (1)	1 00
By renewal of automobile licenses, Department of Public Works (1)	1 00
By renewal of automobile licenses, Department of Public Safety (1)	1 00
By renewal of Bureau of Fire Engineers (50)	50 00
By approvals and registering fees of insurance companies	4,859 00
Boiler Inspection fees collected by City Solicitor	62 55
Total earnings	$28,783 05

Licenses and Certificates Issued.

Engineers examined and licensed	393
Engineers' Certificates renewed	5,283
Engineers' Certificates renewed, Fire Department	50
Total Certificates issued	5,726

Examination of Engineers.

Attendance from January 1st to December 31, 1908	769
Passed examination	393
Failed to pass examination	376

Automobile Licenses.

Licensing automobile operators	745
By renewal of automobile licenses	1,314
By examination and licensing automobiles, Police Department	30
By renewal of automobile licenses, Bureau of Fire	2
By renewal of automobile licenses, Bureau of Health	1
By renewal of automobile licenses, Department of Public Works	1
By renewal of automobile licenses, Department of Public Safety	1
Total	2,094

Hosted by Google

Cash Receipts.

The amount of cash received by the Receiver of Taxes from January 1st to December 31, 1908, as per cash Vouchers received for fees earned by this Bureau, was 24,494 90

Statement of Appropriations Made to this Bureau with Amount of Warrants Drawn and Balance Merging December 31, 1908.

Items.		Appropriations.	Warrants Drawn.	Merging.
1	----------	$18,500 00	$17,841 37	
	Transferred by ordinance, Oct. 17, 1008---$658 63			
2	----------	1,600 00	1,599 64	$0 36
2½	Loan by ordinance, October 17, 1908 ----------	300 00	181 30	
	Balance to books, 1909--$118 70			
3	----------	300 00	216 00	
	Balance to books, 1909-- $84 00			
4	----------	300 00	299 45	55
		$21,000 00	$20,137 76	$0 91

Statement of Work Done and Fees Earned by the Bureau of Boiler Inspection for the various Bureaus and Institutions Controlled by the City of Philadelphia.

Bureau of Charities	$157 15
Bureau of City Property.....	132 20
Bureau of Fire	14 40
Bureau of Highways	4 85
Bureau of Surveys	20 40
Bureau of Water, Belmont Pumping Station.....	92 25
Bureau of Water, Chestnut Hill.....	7 00
Bureau of Water, Delaware River and Pennypack street	81 60

Hosted by Google

Bureau of Water, George's Hill Auxiliary	$62 40
Bureau of Water, Lardner's Point	355 55
Bureau of Water, Mt. Airy Station	18 60
Bureau of Water, Queen Lane Station	410 40
Bureau of Water, Roxborough Station	45 60
Bureau of Water, Shawmont Station	100 60
Bureau of Water, Spring Garden Station	186 75
Bureau of Water, Torresdale Filter Plant	14 30
Bureau of Water, Second and Comly streets	33 00
Bureau of Water, Twelfth and Reed streets	19 00
Bureau of Water, Twenty-sixth and Master streets	12 70
Board of Public Education	1,722 20
Commissioners Fairmount Park	17 60
Department of Public Safety	6 30
House of Correction	79 00
Municipal Hospital, Twenty-second and Lehigh avenue	42 40
Municipal Hospital, Second and Luzerne streets	67 50
Philadelphia County Prison, Tenth and Dickinson	48 45
Philadelphia County Prison, Holmesburg	45 20
Philadelphia City Morgue	4 95
Philadelphia Museum	42 90
Police Patrol House	5 05
Bureau of Fire Engineers' Renewals	50 00
Bureau of Police, Automobile Licenses	30 00
Bureau of Health, Automobile Licenses	1 00
Bureau of Fire, Automobile Licenses	2 00
Department of Public Works, Automobile License	1 00
Department of Public Safety, Automobile License	1 00
Total	$3,935 30

Earnings	$28,782 05
Cash Paid	24,494 90
Difference	4,287 15
City Fees	3,935 30
Outstanding	354 85
Collected by City Solicitor	62 55

Hosted by Google

SMOKE REPORT FOR 1908

Prosecutions.

January 5, 1908. Roosevelt Worsted Milles, fined $25 and costs.

January 5, 1908. Kennebec Worsted Mills, fined $25 and costs.

February 17, 1908. Bingham House, fined $25 and costs.

March 10, 1908. Fretz Umbrella Works, fined $25 and costs.

March 31, 1908. Roesch & Son, postponed at request of counsel for defendant.

March 31, 1908. Estate Daniel Hess, will take up case with Chief Lukens; costs imposed; returned to hard coal.

April 21, 1908. Philadelphia Screen Manufacturing Company, postponed.

May 22, 1908. Chas. Ehinger, fined $25 and costs.

May 22, 1908. Continental Dye Works, outlawed; subpoena not served within time limit.

June 15, 1908. Sheip & Vandegrift, fined $25 and costs.

June 16, 1908. J. M. H. Walter, no fine imposed, must pay costs; promised to abate nuisance.

June 23, 1908. Estate D. M. Ellis, fined $25 and costs.

June 26, 1908. S. L. Belber & Son, case withdrawn at request of counsel for prosecution.

June 26, 1908. Continental Dye Works, case continued at request of counsel for defendant.

Hosted by Google

June 26, 1908. Philadelphia Whiting Works, fine imposed, sentence suspended; returned to hard coal.

June 11, 1908. Pennsylvania Cold Storage Company, costs imposed; put in steam jets.

June 12, 1908. Rawson Manufacturing Company, continued.

October 27, 1908. H. K. Mulford Company, fined $25 and costs.

December 14, 1908. Philadelphia Screen Manufacturing Company, installed automatic feed.

During the year 1908 there have been 1,650 smoke inspections.

List of Firms that have Installed Steam Jets.

Pennsylvania Cold Storage and Warehouse Company, Twenty-ninth and Market streets.

Commonwealth Brewing Company, Twenty-eighth and Cambridge streets.

J. M. H. Walters, 1325 N. Thirty-first street.

Stratton Ice Company, Twenty-fifth and Callowhill streets.

List of Firms that have Installed Smoke Consuming Devices.

Wetzel Stokers.

Baeder & Adamson, Richmond street and Allegheny avenue.

Lardner's Point Pumping Station, Lardner's Point.

Murphy Stokers.

Croft & Allen, Thirty-third and Market streets.

Parson's Balance Draft.

Newton Machine and Tool Company, Twenty-third and Vine streets.

Hosted by Google

Rawlston Smoke Consumers.

J. & J. Dobson, Germantown; three consumers.

Mellow Hollow Grate.

Kedward Dyeing Company, Cedar and Somerset streets.

Smith's Balance Draft.

United States Post Office, Ninth and Market streets.

Automatic Feed.

Henson & Pearson, Delaware avenue and Poplar street, installed two large boilers with automatic feed.

Pearson's, 1825 E. Boston avenue, installed two large new boilers with automatic feed.

Spreckles Sugar Refining Company, Tasker street wharf, installed twelve (12) additional 300 H. P. Babcock & Wilcox boilers to lighten pressure on other boilers and thus eliminate smoke.

List of Firms that have Changed from Soft to Hard Coal.

Bergner & Engle Ale Brewery, Thirty-third and Thompson streets.

F. A. Poth & Sons' Brewing Company, Thirty-first and Jefferson streets.

Henry Hess Brewing Company, Broad street and Columbia avenue.

Excelsior Laundry Company, Nineteenth street and Montgomery avenue.

O'Neill Waste Mills, Germantown.

J. & P. Baltz Brewing Company, Thirty-first and Thompson streets.

Black Diamond Coal Company, Twenty-seventh and South streets.

Hosted by Google

Pennsylvania Grain and Feed Company, Thirty-first and Thompson streets.

Filbert Paving and Construction Company Thirteenth below Walnut street.

Jno. A. Dodd's Marble Yards, Twenty-fourth below Walnut street.

Jules Junker, Thirteenth below Walnut street.

Germantown Spinning Mills, Belfield avenue and High street, Germantown.

Harry R. Small, Hosiery Mill, 111-13 E. Rittenhouse street.

J. Hagdon Bolt Works, 304 N. Twenty-second street.

North Penn Ice Manufacturing Company, Twenty-fourth street and Sedgley avenue.

Ellis Building, rear 218 Dock street.

Estate David M. Hess, 845 N. Third street.

Estate David M. Hess, Mascher and Oxford streets.

Estate David M. Hess, Orkney street, above Girard avenue.

Laundry of America, Ninth and Locust streets.

Ardruse Mills, Bridge and Mulberry streets, Frankford.

Pennsylvania Power House, Thirty-fourth and Spruce streets.

R. E. Powell, 884 N. Forty-eighth street.

J. M. H. Walters, 1325 N. Thirty-first street.

G. Kellar, Thirty-second and Master streets.

Gross Slaughter House, Thirty-ninth and Mount Vernon streets.

Philadelphia Electric Light Company, Twenty-sixth and Callowhill streets.

Eclipse Laundry, Mascher and Master streets.

University of Pennsylvania, Thirty-fourth and Spruce streets.

United States Post Office, Ninth and Market streets.

Hosted by Google

ANNUAL REPORT

OF THE

CIVIL SERVICE COMMISSION

FOR THE

YEAR ENDING DECEMBER 31, 1908

Hosted by Google

Hosted by Google

CIVIL SERVICE COMMISSION

ALBERT G. HETHERINGTON, President

WILLIAM H. KREIDER, Secretary

HENRY DRAKE

Hosted by Google

Hosted by Google

THIRD ANNUAL REPORT

OF THE

CIVIL SERVICE COMMISSION

OF THE

CITY OF PHILADELPHIA

HON. JOHN E. REYBURN,
Mayor of the City of Philadelphia.

DEAR SIR:—We have the honor to submit to you herewith the Third Annual Report of the Civil Service Commission of the City of Philadelphia.

During the year there were seven thousand and sixty-five applications for various positions placed on file, a detailed statistical report of which is hereinafter included. There were during this time one hundred and ninety-three examinations at which six thousand three hundred and fifty-four persons were present.

Comparisons.

	Mar. 5 to Dec. 31, 1906.	Entire Year 1907.	Entire Year 1908.
Applications:			
Number of applications filed	4,551	5,992	7,065
Examinations:			
Number of examinations held	150	116	193
Number notified to attend examinations	4,806	3,209	8,332
Number attending examinations	3,801	2,458	6,354
Number failing to attend examinations	971	751	1,978
Number placed on eligible lists	2,292	1,698	3,733
Number failing to pass examinations	1,509	760	1,619

Hosted by Google

Competitive Class.

	Mar. 5 to Dec. 31, 1906.	Entire Year 1907.	Entire Year 1908.
Appointments:			
Eligible Lists	516	365	528
Soldier Exemption	107	497	298
Totals	623	862	826
Promotions:			
Eligible Lists	53	58	82
Soldier Exemption	0	35	11
Totals	53	93	93
Reinstatements:			
Totals	27	103	47
Transfers:			
Totals	22	18	5

In all examinations we have endeavored to make each practical for the different positions to be filled and are satisfied with the results as shown in the persons appointed, who were appointed to positions in the City's service for which their previous training especially fitted them. This is in accordance with Section 9 of the Act itself, "All examinations for positions in the classified service shall be practical in their character, and shall relate to those matters which will fairly test the qualifications and fitness of the persons examined to discharge the duties of the office or employment sought by them." The practical application of this clause, as previously stated, has improved the public service greatly.

The Schedules of Examinations published throughout the year have been given wide circulation, and on these

Hosted by Google

Schedules are always printed all data necessary for the information of applicants bearing upon the positions they desire to fill, therefore all applying may fully prepare on the lines thus indicated of the duties necessary; and in the preparation of these Schedules we have consulted the Directors of the different departments and have ascertained and had them approve the requirements for the various positions.

The Commission, by actual working of this method, is convinced that this preparation on the part of applicants brings about a much better class of public employees and more satisfactory character of examinations.

During the year there were twenty-three positions placed in the Non-Competitive Class, a list of which appears in the Report. We are satisfied that the placing of these positions in the Non-Competitive Class has secured for the City the best results.

The Commission hereby submits to your Honor its work for the year 1908. We have administered this work with the conscious belief that we have done what is best for the interests of the City of Philadelphia and the improvements planned by you as its Mayor.

Yours respectfully,

ALBERT G. HETHERINGTON,
President.

WILLIAM H. KREIDER,
Secretary.

HENRY DRAKE,
Commissioner.

Hosted by Google

Applications.

From January 1, 1908, to December 31, 1908, there were 7,065 applications filed, as follows:

Position.	Department.	Bureau.	Number of applications filed.
Apothecary, third assistant	Health and Charities	Charities	2
Apprentice	Public Works	Surveys	47
Architect, assistant	Public Safety	City Property	2
Assistant, Principal	Public Works	Surveys	14
Assistant, first	Public Works	Surveys	5
Assistant, second	Public Works	Surveys	19
Assistant Engineer in Charge Grade Crossing Division	Public Works	Surveys	1
Assistant District Surveyor, second	Public Works	Surveys	5
Bacteriologist	Health and Charities	Health	1
Baker, House of Correction	Public Safety	Correction	2
Baker, Philadelphia Hospital	Health and Charities	Charities	4
Battery Man	Public Safety	Electrical	1
Blacksmith	Any	Any	28
Boilermaker	Public Works	Any	67
Bookkeeper	Wharves, Docks and Ferries		10
Bricklayer	Any	Any	52
Caretaker, Frankf'd Burial Ground	Public Safety	City Property	1
Chainman, Grade Cross'g Division	Public Works	Surveys	17
Chainman	Public Works	Surveys	65
Carpenter	Any	Any	96
Caulker	Public Works	Water	52
Chauffeur	Any	Any	41
Cement Finisher	Any	Any	2
Chemist	Public Works	Water	1
Chemist, assistant	Public Works	Water	12
Clerk, Chief	Public Safety	Elevator Insp.	1
Carried forward			548

Hosted by Google

Applications—Continued.

Position.	Department.	Bureau.	Number of applications filed.
Brought forward			548
Clerk, $600 to $900	Any	Any	157
Clerk, $1,000 to $1,200	Any	Any	54
Clerk and Assistant Clerk	Any	Any	38
Clerk, extra	Public Works	Water	37
Clerk, Market	Public Safety	City Property	11
Clerk, assistant, and Paymaster	Public Works	Water	1
Clerk and Stenographer	Health and Charities	Health	4
Clerk, Storehouse	Public Safety	Police	58
Clerk, Storekeeper's	Any	Any	8
Collector of Rents and Wharfage	Wharves, Docks and Ferries		1
Climber	Public Safety	Electrical	2
Commissioner	Public Works	Highways and Street Clean'g	17
Commissioner, Highways, assist't.	Public Works	Highways and Street Clean'g	1
Cook	Health and Charities	Charities	7
Cook, assistant	Health and Charities	Charities	7
Curator	Public Safety	City Property	1
Custodian of Records	Public Works	Water	2
Draftsman	Public Works	Surveys	40
Draftsman, Grade Crossing Div'n	Public Works	Surveys	3
Draftsman	Any	Any	2
Draftsman	Wharves, Docks and Ferries		20
Draftsman, Architectural	Public Works	Water	8
Draftsman, Architectural, assist't	Public Works	Water	1
Draftsman, Mechanical	Any	Any	3
Detectives, Captain of	Public Safety	Police	1
Detective	Public Safety	Police	13
Disinfector	Health and Charities	Health	31
Carried forward			1,076

Hosted by Google

Applications—Continued.

Position.	Department.	Bureau.	Number of applications filed.
Brought forward			1,076
Driller	Public Works	Water	5
Dockmaster	Wharves, Docks and Ferries		14
Doorkeeper, assistant	Health and Charities	Charities	4
Driver	Any	Any	22
Driver	Public Safety	Electrical	2
Driver	Public Safety	Fire	10
Driver	Public Works	Water	22
Dynamo Man	Public Safety	Electrical	1
Electrician	Any	Any	18
Elevator Operator	Public Safety	City Property	100
Elevator Starter	Public Safety	City Property	4
Engineer	Public Safety	Fire	19
Engineer, assistant, Grade Crossing Division	Public Works	Surveys	1
Engineer, District	Public Safety	Fire	7
Engineer in Dynamo Room	Public Safety	Electrical	8
Engineer, Mechanical	Public Works	Water	3
Engineer, Municipal Hospital	Health and Charities	Health	10
Engineer, assistant, Municipal Hospital	Health and Charities	Health	1
Engineer, Police Boat	Public Safety	Police	3
Engineer, Pumping	Public Works	Water	9
Engineer, Stationary	Any	Any	25
Engineer, Steam Crane	Any	Any	2
Engineer, Structural	Public Safety	Building Insp'n	1
Engineer, Traveling Crane	Any	Any	1
Examiner, assistant	Civil Service Com'n		1
Examiner, Chief	Civil Service Com'n		1
Farmer	Health and Charities		7
Carried forward			1,377

Hosted by Google

Applications—Continued.

Position.	Department.	Bureau.	Number of applications filed.
Brought forward			1,377
Farmer, assistant	Health and Charities	Charities	2
Filter Attendant	Public Works	Water	26
Fireman	Any	Any	36
Fireman	Public Safety	Fire	21
Fireman, Municipal Hospital	Health and Charities	Health	3
Fireman, Police Boat	Public Safety	Police	3
Fireman	Public Works	Water	100
Fire Marshal, assistant	Public Safety	Fire	5
Foreman	Any	Any	6
Foreman	Public Safety	Fire	23
Foreman, assistant	Public Safety	Fire	64
Foreman of Bricklayers	Any	Any	1
Foreman, Gas Department	Public Safety	Correction	1
Foreman, General	Public Works	Water	6
Foreman of Laborers	Any	Any	4
Foreman Machinist	Public Works	Water	6
Foreman Painter	Public Works	Water	1
Foreman, Repairs	Public Works	Water	5
Forester, City	Public Safety	City Property	2
Gate House Keeper	Public Works	Water	3
Guard	Public Safety	Correction	10
Guard, Independence Hall	Public Safety	City Property	5
Guide, City Hall	Public Safety	City Property	9
Helper, Blacksmith's	Any	Any	16
Helper, Boilermaker's	Public Works	Water	29
Helper, Bricklayer's	Any	Any	6
Helper, Carpenter's	Any	Any	3
Helper, Caulker's	Public Works	Water	1
Helper, Dining Room	Health and Charities	Charities	1
Carried forward			1,775

Hosted by Google

Applications—Continued.

Position.	Department.	Bureau.	Number of applications filed.
Brought forward			1,775
Helper, Electrician's	Public Safety	Electrical	21
Helper, Laboratory	Health and Charities	Health	2
Helper, Lineman's	Any	Any	2
Helper, Machinist's	Any	Any	78
Helper, Plasterer's	Public Safety	City Property	2
Helper, Pipefitter's	Public Safety	City Property	7
Helper, Plumber's	Any	Any	19
Helper, Steamfitter's	Public Safety	City Property	29
Helper, Tinsmith's	Health and Charities	Charities	2
Helper, Wireman's	Public Safety	Electrical	29
Hoseman	Public Safety	Fire	618
Inspector	Public Safety	Electrical	7
Inspector, Employm't Agency Div	Public Safety	Director's Office	15
Inspector	Public Works	Highways	49
Inspector	Public Works	Water	35
Inspector	Wharves, Docks and Ferries		9
Inspector, Chief	Wharves, Docks and Ferries		17
Inspector, Bridge	Public Works	Highways	16
Inspector, Bridge Repairs	Public Works	Highways	6
Inspector, Bridges and Sewers	Public Works	Surveys	3
Inspector, asst. Electric Lighting	Public Safety	Electrical	1
Inspector, Boiler, assistant	Public Safety	Boiler Insp'n	25
Inspector, Boiler Repairs	Public Safety	Boiler Insp'n	1
Inspector, Building	Public Safety	Bldg. Insp'n	15
Inspector, Elevator	Public Safety	Elevator Insp	45
Inspector, Engineering	Public Safety	Bldg. Insp'n	4
Inspector, General	Public Works	Highways	38
Carried forward			2,870

Hosted by Google

Applications—Continued.

Position.	Department.	Bureau.	Number of applications filed.
Brought forward			2,870
Inspector, House Drainage	Health and Charities	Health	14
Inspector, Hydrant	Public Works	Water	25
Inspector, Meat	Health and Charities	Health	24
Inspector, Medical	Health and Charities	Health	8
Inspector, Chief Medical	Health and Charities	Health	1
Inspector, Assistant Medical	Health and Charities	Health	31
Inspector, Milk	Health and Charities	Health	2
Inspector, Assistant Milk	Health and Charities	Health	14
Inspector, Nuisance	Health and Charities	Health	67
Inspector, Pipe	Public Works	Water	1
Inspector, Privy Cleaning	Health and Charities	Health	8
Inspector, Refrigeration Plant	Health and Charities	Health	1
Inspector - Engineer, Reinforced Concrete	Public Safety	Bldg. Insp'n	1
Inspector, Sewer	Public Works	Surveys	33
Inspector, Sewer Repairs	Public Works	Highways	3
Inspector, Street Cleaning	Public Works	Highways and Street Clean'g	29
Inspector, Special	Public Works	Director's Office	1
Inspector, Special, Railway Streets	Public Works	Highways	8
Inspector, Smoke	Health and Charities	Health	1
Inspector, Tenement House	Health and Charities	Health	73
Inspector, Chief, Tenement House	Health and Charities	Health	3
Inspector, Water Waste	Public Works	Water	3
Instructor of Children	Health and Charities	Charities	2
Interne	Health and Charities	Charities	144
Keeper of Records	Civil Service Com'n		1
Laborer, Skilled	Any	Any	124
Laundress	Health and Charities	Charities	3
Lieutenant	Public Safety	Police	27
Carried forward			3,522

Hosted by Google

Applications—Continued.

Position.	Department.	Bureau.	Number of applications filed.
Brought forward			3,522
Lineman	Public Safety	Electrical	20
Machinist	Any	Any	132
Machine Laundryman	Health and Charities	Charities	5
Manager of Laundry	Health and Charities	Charities	3
Master Decorator	Public Safety	City Property	3
Matron	Public Safety	Police	30
Messenger	Any	Any	57
Messenger to Surveyor	Public Works	Surveys	4
Messenger and Clerk	Wharves, Docks and Ferries		25
Mounted Patrolman	Public Safety	Police	303
Nurse, Head, Phila. Hospital	Health and Charities	Charities	10
Office Boy	Any	Any	19
Operator, Chief	Public Safety	Electrical	2
Ophthalmologist and assistant	Health and Charities	Health	3
Oiler	Any	Any	98
Painter	Any	Any	77
Patternmaker	Public Safety	Fire	5
Plasterer	Any	Any	7
Patrolman	Public Safety	Police	1,781
Pilot	Public Safety	Police	3
Pipefitter	Public Works	Water	6
Photographer	Public Safety	Police	4
Photographer, assistant	Any	Any	1
Plumber	Public Safety	City Property	56
Physician, assistant, Municipal Hospital	Health and Charities	Health	1
Physician, Chief Resident	Health and Charities	Charities	1
Physician, Assistant Resident, Insane Department	Health and Charities	Charities	2
Carried forward			6,180

Hosted by Google

Applications—Continued.

Position.	Department.	Bureau.	Number of applications filed.
Brought forward			6,180
Physician, Outdoor	Health and Charities	Charities	19
Purveyor	Public Works	Water	2
Receiver and Inspector of Building Material	Public Works	Water	6
Registrar of Arrivals and Clearances	Wharves, Docks and Ferries		17
Rigger	Public Safety	City Property	14
Riveter	Public Works	Water	1
Rodman	Public Works	Surveys	12
Rodman	Public Works	Water	42
Sheet Iron Worker	Any	Any	1
Stenographer, $600 to $900	Any	Any	49
Stenographer, $900 to $1,200	Any	Any	17
Stenographer and Clerk	Any	Any	3
Stenographer and Typewriter	Any	Any	2
Stenographer and Typewriter and Assistant Contract Clerk	Public Works	Surveys	5
Steamfitter	Public Safety	City Property	22
Sergeant, House	Public Safety	Police	24
Sergeant, Motor Cycle	Public Safety	Police	2
Sergeant, Patrol	Public Safety	Police	30
Sergeant, Street	Public Safety	Police	55
Special Officer of Pavilion	Public Safety	City Property	10
Special Officer, Recreation Park	Public Safety	City Property	1
Stone Mason	Any	Any	9
Stop Attendant	Public Works	Water	1
Storekeeper	Any	Any	14
Sub-guard	Public Safety	Correction	18
Submarine Diver	Wharves, Docks and Ferries		1
Carried forward			6,557

Hosted by Google

Applications—Continued.

Position.	Department.	Bureau.	Number of applications filed.
Brought forward			6,557
District Surveyor and Regulator	Public Works	Surveys	2
District Surgeon	Public Safety	Police	11
Police Surgeon	Public Safety	Police	4
Superintendent, Bath House	Public Safety	City Property	13
Superintendent, N. E. Boulevard	Public Safety	City Property	12
Superintendent and Assistant Superintendent, City Hall	Public Safety	City Property	1
Superintendent, City Morgue	Public Safety	City Property	2
Superintendent, asst., City Morgue	Public Safety	City Property	1
Superintendent, Fire Main Pumping Station	Public Safety	Fire Escapes	1
Superintendent, Independence Hall	Public Safety	City Property	1
Superintendent, Piers	Wharves, Docks and Ferries		1
Superintendent of Police, assistant	Public Safety	Police	1
Superintendent of Potter's Field	Public Safety	City Property	1
Superintendent, Real Estate	Public Safety	City Property	1
Superintendent, Squares	Public Safety	City Property	39
Superintendent (General), assistant to	Public Works	Water	1
Transitman	Any	Any	36
Teacher of Sewing	Health and Charities	Charities	1
Telegraph Operator	Public Safety	Electrical	5
Telephone Operator	Any	Any	15
Tillerman	Public Safety	Fire	1
Timekeeper	Public Safety	City Property	1
Tinsmith	Any	Any	21
Typewriter and Clerk	Public Works	Highways	15
Van Driver	Public Safety	Police	16
Veterinarian, assistant	Public Safety	Fire Escapes	2
Watchman	Any	Any	35
Carried forward			6,797

Hosted by Google

Applications—Continued.

Position.	Department.	Bureau.	Number of applications filed.
Brought forward			6,797
Watchman, Bridge	Public Works	Highways	32
Watchman	Health and Charities	Charities	1
Watchman	Public Safety	City Property	2
Watchman	Public Safety	Police	113
Watchman	Public Works	Water	19
Watchman	Wharves, Docks and Ferries		5
Watchman, City Dumps	Public Safety	City Property	1
Watchman, Pier	Public Safety	City Property	14
Watchman, Night	Public Safety	City Property	3
Wheelwright	Public Safety	Fire Escapes	2
Wireman	Public Safety	Electrical	76
Total			7,065

Hosted by Google

Examinations.

From January 1 to December 31, 1908, there were 193 examinations held, 8,332 applicants notified to attend examinations, 6,354 attended examinations, 1,978 failed to attend examinations, 3,733 placed on eligible lists, 1,619 failing to pass examinations.

Date of Examination, 1908.	Position.	Number notified to attend Examination.	Number attending Examination.	Number failing to attend Examination.	Number placed on Eligible List.	Number failing to pass Examination.
Jan. 9	Assistant to Chief, Bureau of Highways and Street Cleaning	1	1	0	1	0
Jan. 10	Storekeeper's Clerk	13	10	3	8	2
Feb. 14 Feb. 21	Patrolman	818	702	116	136	566
Mar. 30	Assistant Commissioner, Passenger Railway Streets	1	1	0	1	0
Mar. 30	Record and Property Clerk	1	1	0	1	0
Mar. 30	Locality Clerk	1	1	0	1	0
Mar. 30	Casing Clerk	1	1	0	1	0
Mar. 30	Index Clerk	1	1	0	1	0
Mar. 30	Clerk	1	1	0	1	0
Mar. 30	Clerk	1	1	0	1	0
Mar. 30	Keeper of Records	1	1	0	1	0
Mar. 30	Messenger and Janitor	1	1	0	1	0
Mar. 30	Assistant Clerk	1	1	0	1	0
April 1	Plasterer	7	6	1	6	0
April 1	Plasterer's Helper	2	2	0	2	0
April 1	Foreman Machinist	6	5	1	3	2
April 1	Machinist	178	133	45	119	14
April 1	Machine Laundryman	6	2	4	2	0
April 2	Machinist's Helper	103	73	30	63	10
April 2	Boilermaker's Helper	31	24	7	23	1
	Carried forward	1,175	968	207	373	595

Hosted by Google

Examinations—Continued.

Date of Examination, 1908.	Position.	Number notified to attend Examination.	Number attending Examination.	Number failing to attend Examination.	Number placed on Eligible List.	Number failing to pass Examination.
	Brought forward	1,175	968	207	373	595
April 2	Boilermaker	63	52	11	39	13
April 2	Plumber, Philadelphia Hospital	43	31	12	28	3
April 2	Plumber's Helper	36	19	17	18	1
April 3	Skilled Laborer, Bureau of Water	36	24	12	24	0
April 3	Skilled Laborer, Electrical Bureau	9	9	0	9	0
April 3	Skilled Laborer, Bureau of Charities	8	7	1	7	0
April 3	Assistant Photographer	10	8	2	7	1
April 3	Photographer	14	11	3	9	2
April 3	Chauffeur	1	1	0	1	0
April 3	Chauffeur, Bureau of Charities	4	2	2	2	0
April 4	Assistant Foreman	95	79	16	70	9
April 6, April 9	Hoseman	575	411	164	284	127
April 10	Lineman	20	11	9	10	1
April 10	Wireman	55	40	15	38	2
April 10	Night Watchman	7	3	4	3	0
April 11	Lieutenant	12	11	1	9	2
April 13	Bridge Watchman	45	29	16	29	0
April 14	Guard, Independence Hall	11	6	5	6	0
April 16	Superintendent, Bath House	7	4	3	3	1
April 16	Superintendent, Germantown Hall	1	1	0	1	0
April 18	Superintendent, City Morgue	3	2	1	2	0
April 16	Assistant Superintendent, City Morgue	1	1	0	1	0
April 18	Manager of Laundry	13	8	5	8	0
April 20	Disinfector	30	21	9	11	10
April 21	Inspector, Employment Agency	17	16	1	11	5
April 21	Chief Tenement House Inspector	3	3	0	1	2
	Carried forward	2,294	1,778	516	1,004	774

Hosted by Google

Examinations—Continued.

Date of Examination, 1908.	Position.	Number notified to attend Examination.	Number attending Examination.	Number failing to attend Examination.	Number placed on Eligible List.	Number failing to pass Examination.
	Brought forward	2,294	1,778	516	1,004	774
April 21	Tenement House Inspector	81	70	11	14	56
April 22	Engineering Inspector	4	3	1	2	1
April 22	Inspector Engineer, Reinforced Concrete	3	1	2	1	0
April 22	Inspector, Electrical Bureau	20	9	11	9	0
April 22	Inspector, House Drainage	14	12	2	5	7
April 23	Inspector, Sewer Repairs	7	5	2	5	0
April 23	Hydrant Inspector	38	23	15	11	12
April 24	Inspector of Bridge Repairs	4	1	3	1	0
April 24	Inspector, W. D. and F	10	8	2	6	2
April 27	Assistant Commissioner, Highways and Street Cleaning	5	5	0	2	3
April 27	Receiver and Inspector of Building Materials	6	4	2	4	0
April 28	General Inspector	3	2	1	1	1
April 28	Highway Inspector	92	42	50	14	28
April 29	Street Cleaning Inspector	80	38	42	25	13
April 29	Rigger	12	5	7	3	2
April 29	Detective	9	9	0	9	0
April 30	Interne	143	129	14	97	32
May 1 May 2	Patrolman, Mounted	362	221	141	155	66
May 4 May 6	Patrolman	393	351	42	280	71
May 7	Surgeon	8	2	6	2	0
May 7	District Surgeon	12	11	1	9	2
May 7	Assistant Resident Physician, Philadelphia Hospital	3	1	2	1	0
May 7	Outdoor Physician, Allopathic	5	4	1	2	2
May 7	Outdoor Physician, Homeopathic	0	0	0	0	0
	Carried forward	3,608	2,734	874	1,662	1,072

Hosted by Google

Examinations—Continued.

Date of Examination, 1908.	Position.	Number notified to attend Examination.	Number attending Examination.	Number failing to attend Examination.	Number placed on Eligible List.	Number failing to pass Examination.
	Brought forward	3,608	2,734	874	1,662	1,072
May 8	Assistant Medical Inspector, Allopathic	50	35	15	23	12
May 8	Assistant Medical Inspector, Homeopathic	8	8	0	8	0
May 11	Assistant Veterinarian	5	3	2	2	1
May 11	Third Assistant Apothecary	2	1	1	1	0
May 11	Laboratory Helper	3	3	0	3	0
May 11	Office Boy	16	14	2	14	0
May 12	Messenger, Bureau of Charities	9	2	7	2	0
May 12	Messenger, any Department	110	62	48	57	5
May 13	Housekeeper	3	2	1	2	0
May 13	Assistant Chief Nurse	0	0	0	0	0
May 13	Foreman, Gas Department	2	2	0	2	0
May 13	Assistant Fire Marshal	6	5	1	2	3
May 13	Dockmaster	12	9	3	7	2
May 14	Engineer in Dynamo Room	9	7	2	6	1
May 14	Chief Engineer	4	1	3	1	0
May 14	Engineer, Municipal Hospital	21	17	4	11	6
May 14	Fireman, Independence Hall	2	2	0	2	0
May 15	Foreman of Repairs	5	4	1	3	1
May 15	General Foreman	8	6	2	2	4
May 15	Fireman, Municipal Hospital	4	4	0	3	1
May 15	Apprentice	58	47	11	22	25
May 18	Draftsman	19	16	3	8	8
May 18	Chainman	101	68	33	47	21
May 18	Second Assistant, Bureau of Surveys	26	24	2	15	9
May 18	Architectural Draftsman	9	6	3	6	0
May 18	Assistant Architect	3	3	0	2	1
	Carried forward	4,103	3,085	1,018	1,913	1,172

Hosted by Google

Examinations—Continued.

Date of Examination, 1908.	Position.	Number notified to attend Examination.	Number attending Examination.	Number failing to attend Examination.	Number placed on Eligible List.	Number failing to pass Examination.
	Brought forward	4,103	3,085	1,018	1,913	1,172
May 18	Mechanical Engineer	4	1	3	1	0
May 19, May 21	City Hall Watchman	290	153	137	140	13
May 22	Lieutenant, City Hall Watchman	1	1	0	1	0
May 22	Rodman	14	14	0	12	2
May 22	Operator	4	4	0	3	1
May 22	Chief Operator	1	1	0	1	0
May 22	Engineer of Construction	1	1	0	1	0
May 22	Rodman, Bureau of Water	44	32	12	13	19
May 25	Driver, Bureau of Fire	24	17	7	15	2
May 26	Sergeant	199	154	45	142	12
May 27	Assistant Inspector, Electric Lighting	1	1	0	1	0
May 27	Assistant Doorkeeper	5	5	0	4	1
May 27	Ophthalmologist	2	2	0	2	0
May 27	Inspector, Privy Cleaning	9	9	0	4	5
May 28	Dining Room Man	1	1	0	1	0
May 28	Carpenter	96	59	37	58	1
May 28	Bricklayer	58	41	17	39	2
May 29	Painter	77	59	18	58	1
May 29	Fireman	199	119	80	81	38
May 29	Commissioner, Highways and Street Cleaning	8	6	2	3	3
May 29	Highway Inspector	25	22	3	9	13
June 1	Stenographer	35	27	8	21	6
June 2	Nuisance Inspector	82	56	26	42	14
June 3	Sub-Guard	31	20	11	17	3
June 4	Inspector, Bureau of Water	47	25	22	17	8
June 5	Transitman	17	15	2	8	7
	Carried forward	5,378	3,930	1,448	2,607	1,323

Hosted by Google

Examinations—Continued.

Date of Examination, 1908.	Position.	Number notified to attend Examination.	Number attending Examination.	Number failing to attend Examination.	Number placed on Eligible List.	Number failing to pass Examination.
	Brought forward	5,378	3,930	1,448	2,607	1,323
June 5	Assistant Cook	12	5	7	5	0
June 5	Driller	10	6	4	5	1
June 8	Foreman	45	44	1	44	0
June 18	Elevator Operator	192	106	86	39	67
June 18	Assistant Farmer	4	2	2	2	0
June 18	Farmer	4	3	1	3	0
June 18	Assistant Boiler Inspector	8	5	3	0	5
June 19	Clerk	279	146	133	106	40
June 19	Bookkeeper	8	6	2	5	1
June 20	Typewriter and Clerk	24	22	2	20	2
June 22	Market Clerk	8	1	7	1	0
June 22	Instructor of Children	4	4	0	3	1
June 22	Storekeeper	15	9	6	7	2
June 22	Registrar of Arrivals and Clearances	19	13	6	10	3
June 22	Assistant Resident Physician, Municipal Hospital	1	1	0	1	0
June 30	Clerk and Stenographer	6	4	2	2	2
Aug. 5	Inspector of Bridge Repairs	6	5	1	5	0
Oct. 1	Chief Examiner	1	1	0	1	0
Nov. 16	Clerk, Civil Service Commission	1	1	0	1	0
Nov. 19	Assistant Examiner	1	1	0	1	0
Nov. 23	Market Clerk	8	8	0	5	3
Nov. 23	Chauffeur	2	2	0	2	0
Nov. 23	Chauffeur, Highways and Street Cleaning	30	25	5	19	6
Nov. 23	Superintendent, Northeast Boulevard	12	10	2	8	2
Nov. 23	Foreman of Repairs	2	2	0	2	0
Nov. 24	Stenographer and Typewriter and Assistant Contract Clerk	5	5	0	5	0
	Carried forward	6,085	4,367	1,718	2,909	1,458

Hosted by Google

Examinations—Continued.

Date of Examination, 1908.	Position.	Number notified to attend Examination.	Number attending Examination.	Number failing to attend Examination.	Number placed on Eligible List.	Number failing to pass Examination.
	Brought forward	6,085	4,367	1,718	2,900	1,458
Nov. 25	Draftsman	33	26	7	15	11
Nov. 25	Pier Watchman	16	14	2	14	0
Nov. 25	Chief Inspector, Wharves, Docks and Ferries	18	16	2	10	6
Nov. 25	Dockmaster—Civil Engineer	5	5	0	4	1
Nov. 27	Transitman	24	22	2	22	0
Nov. 27	Second Assistant Engineer, Grade Crossing Division	4	4	0	2	2
Nov. 27	Chainman	21	19	2	17	2
Nov. 27	Clerk with Knowledge of Drafting	20	18	2	12	6
Nov. 27	Assistant Architectural Draftsman	5	4	1	3	1
Nov. 30	Sewer Inspector	46	33	13	32	1
Nov. 30	Bridge Inspector	20	16	4	15	1
Nov. 30	General Foreman	4	4	0	4	0
Dec. 1	Hoseman	398	379	19	306	73
Dec. 2	Assistant Chemist	11	9	2	4	5
Dec. 2	Draftsman, Grade Crossing Division	8	7	1	3	4
Dec. 2	Assistant Milk Inspector	31	19	12	16	3
Dec. 2	Head Nurse	11	8	3	8	0
Dec. 3	Tinsmith	23	15	8	15	0
Dec. 3	Van Driver	16	13	3	13	0
Dec. 3	Skilled Laborer	23	19	4	19	0
Dec. 4	Assistant Boiler Inspector	16	15	1	6	9
Dec. 4	Storehouse Clerk	59	50	9	39	11
Dec. 4	Special Officer of Pavilion	13	10	3	10	0
Dec. 7	Superintendent of Bath House	10	10	0	10	0
Dec. 7	Caulker	84	52	32	50	2
Dec. 7	Assistant Cook and Cook	10	9	1	9	0
	Carried forward	7,014	5,163	1,851	3,567	1,596

Hosted by Google

Examinations—Continued.

Date of Examination, 1908.	Position.	Number notified to attend Examination.	Number attending Examination.	Number failing to attend Examination.	Number placed on Eligible List.	Number failing to pass Examination.
	Brought forward	7,014	5,163	1,851	3,567	1,596
Dec. 7	Matron, Police Station	55	46	9	45	1
Dec. 8	Chief Resident Physician, Municipal Hospital	1	1	0	1	0
Dec. 8	Assistant Physician, Insane Department, Philadelphia Hospital	2	1	1	1	0
Dec. 8	Assistant Resident Physician, Municipal Hospital	1	1	0	1	0
Dec. 8	Third Assistant Apothecary	2	2	0	1	1
Dec. 8	District Surgeon	7	6	1	6	0
Dec. 8	Outdoor Physician, Allopathic	12	12	0	12	0
Dec. 8	Outdoor Physician, Homeopathic	2	2	0	2	0
Dec. 9	Special Inspector, Railway Streets	10	7	3	4	3
Dec. 9	Highway Inspector	46	42	4	27	15
Dec. 9	Commissioner of Highways and Street Cleaning	10	9	1	6	3
Dec. 10	Master Decorator	3	2	1	2	0
Dec. 10	Fireman	25	18	7	18	0
Dec. 10	Captain of Detectives	1	1	0	1	0
Dec. 14	Tillerman	2	2	0	2	0
Dec. 14	Captain	1	1	0	1	0
Dec. 15	Engineman	25	23	2	23	0
Dec. 15	Principal Assistant	13	13	0	13	0
Dec. 16, 17, 18	Patrolman	1,100	1,002	98	*	*
	Totals	8,332	6,354	1,978	3,733	1,619

*Result of examination not completed in the year 1908.

Hosted by Google

COMPETITIVE CLASS.

Appointments.

The total appointments in the Competitive Class from January 1 to December 31, 1908, numbered 826, subdivided among the departments and offices as follows:

	Eligible Lists.	Soldier Exemption.	Totals.
Office of the Mayor	0	1	1
Department of Public Safety	322	180	502
Department of Public Works	142	88	230
Department of Public Health and Charities	59	20	79
Department of Supplies	0	0	0
Department of Wharves, Docks and Ferries	5	7	12
Civil Service Commission	0	0	0
Department of Law	0	2	2
Totals	528	298	826

Hosted by Google

DEPARTMENT OF PUBLIC SAFETY.

Director's Office.

Date of Appointment.	Name.	Position	Salary.
May 1	John E. Aff	Chauffeur	$1,000 per annum.

DEPARTMENT OF PUBLIC SAFETY.

Bureau of Police.

Date of Appointment.	Name.	Position	Salary.
Jan. 1	William J. Barker	Patrolman	$2 25 per day.
Jan. 1	Patrick Mount	Patrolman	2 25 per day.
Jan. 1	Charles R. Schultz	Patrolman	2 25 per day.
Jan. 2	Louis C. Weber	Patrolman	2 25 per day.
Jan. 6	George A. Davies	Patrolman	2 25 per day.
Jan. 15	John Glackin	Patrolman	2 25 per day.
Jan. 15	John Henry Holland	Patrolman	2 25 per day.
Jan. 15	Thomas Rainey	Patrolman	2 25 per day.
Jan. 15	Charles B. Smith	Patrolman	2 25 per day.
Feb. 1	Herman Geiger	Patrolman	2 25 per day.
Feb. 1	Morris Gelles	Patrolman	2 25 per day.
Feb. 1	Wesley O. C. Gosner	Patrolman	2 25 per day.
Feb. 1	Franklin J. Hallenbeck	Patrolman	2 25 per day.
Feb. 1	Henry Langsner	Patrolman	2 25 per day.
Feb. 1	Michael J. Martin	Patrolman	2 25 per day.
Feb. 1	Harrison A. Menns	Patrolman	2 25 per day.
Feb. 1	Thomas L. Sheridan	Patrolman	2 25 per day.
Feb. 1	James Simpson	Patrolman	2 25 per day.
Feb. 1	Fred'k. W. Thompson	Patrolman	2 25 per day.
Feb. 5	John J. Gaffney	Patrolman	2 25 per day.
Feb. 7	Edward Casey	Patrolman	2 25 per day.
Mar. 1	William J. McGowan	Patrolman	2 25 per day.
Mar. 1	Thomas McCauley	Patrolman	2 25 per day.
Mar. 1	Howell R. Peterman	Patrolman	2 25 per day.

Hosted by Google

Bureau of Police.—Continued.

Date of Appointment.	Name.	Position	Salary.
Mar. 5	Jacob Strickler	Patrolman	$2 25 per day.
Mar. 6	Hanson McCandless	Patrolman	2 25 per day.
Mar. 26	Arza J. Dansen	Patrolman	2 25 per day.
Mar. 26	John G. Muller	Patrolman	2 25 per day.
Mar. 27	James W. Evers	Patrolman	2 25 per day.
Mar. 27	William A. Fritz	Patrolman	2 25 per day.
Mar. 27	Wetheral Haney	Patrolman	2 25 per day.
Mar. 27	U. S. Grant Mooney	Patrolman	2 25 per day.
Mar. 27	Joseph Tierney	Patrolman	2 25 per day.
April 13	George W. Bell	Patrolman	2 25 per day.
April 13	Joseph A. Brown	Patrolman	2 25 per day.
April 13	Townsend Buggy	Patrolman	2 25 per day.
April 13	Jacob Bluebond	Patrolman	2 25 per day.
April 13	George A. Caldwell, Jr.	Patrolman	2 25 per day.
April 13	J. Elmer Chestnut	Patrolman	2 25 per day.
April 13	John J. Corcoran	Patrolman	2 25 per day.
April 13	William A. Duffy	Patrolman	2 25 per day.
April 13	William J. Ebald	Patrolman	2 25 per day.
April 13	Henry H. Field	Patrolman	2 25 per day.
April 13	Robert Gillespie	Patrolman	2 25 per day.
April 13	Jacob Greenewald	Patrolman	2 25 per day.
April 13	John J. Hayes	Patrolman	2 25 per day.
April 13	Frank C. Hyers	Patrolman	2 25 per day.
April 13	James Kelly	Patrolman	2 25 per day.
April 13	Edward J. Lafferty	Patrolman	2 25 per day.
April 13	James J. Lenihan	Patrolman	2 25 per day.
April 13	Thomas McCaffrey	Patrolman	2 25 per day.
April 13	Robert J. McGettigan	Patrolman	2 25 per day.
April 13	Thomas V. Mooney	Patrolman	2 25 per day.
April 13	James L. Morrisey	Patrolman	2 25 per day.
April 13	Cornelius H. O'Laughlin	Patrolman	2 25 per day.
April 13	Edward W. O'Neill	Patrolman	2 25 per day.
April 13	Thomas V. Reeves	Patrolman	2 25 per day.

Hosted by Google

Bureau of Police.—Continued.

Date of Appointment.	Name.	Position	Salary.
April 13	William Reis	Patrolman	$2 25 per day.
April 13	Peter J. Ryan	Patrolman	2 25 per day.
April 13	Harvey S. Silcox	Patrolman	2 25 per day.
April 13	George P. Sigel	Patrolman	2 25 per day.
April 13	William Stott	Patrolman	2 25 per day.
April 13	Edwin Willdridge	Patrolman	2 25 per day.
April 16	James J. Laughlin	Patrolman	2 25 per day.
April 16	Ernest H. Legate	Patrolman	2 25 per day.
April 16	George G. Ley	Patrolman	2 25 per day.
April 16	Andrew McClure, Jr	Patrolman	2 25 per day.
April 16	Samuel MacFarland	Patrolman	2 25 per day.
April 16	William J. Patterson	Patrolman	2 25 per day.
April 16	William Whalin	Patrolman	2 25 per day.
April 16	John F. Worff	Patrolman	2 25 per day.
April 20	William M. Atkinson	Patrolman	2 25 per day.
April 20	William S. Barker	Patrolman	2 25 per day.
April 20	Michael J. Barr	Patrolman	2 25 per day.
April 20	Joseph Blackburn	Patrolman	2 25 per day.
April 20	Oscar E. Borth	Patrolman	2 25 per day.
April 20	John Diamond	Patrolman	2 25 per day.
April 20	Martin Kennedy	Patrolman	2 25 per day.
April 20	Harry A. Roseman	Patrolman	2 25 per day.
April 20	Owen J. Shannon	Patrolman	2 25 per day.
April 20	Norman Stinger	Patrolman	2 25 per day.
April 20	Harry Sudhop	Patrolman	2 25 per day.
April 21	Terrence J. Garvin	Patrolman	2 25 per day.
April 21	Walter Hyzer	Patrolman	2 25 per day.
May 1	Robert A. Crawford	Patrolman	2 25 per day.
May 1	Daniel Connor	Patrolman	2 25 per day.
May 1	Albert E. Ginn	Patrolman	2 25 per day.
May 1	John E. Haggerty	Patrolman	2 25 per day.
May 1	Edward L. Ish	Patrolman	2 25 per day.
May 1	Ulysses Jefferson	Patrolman	2 25 per day.
May 1	Martin Kelly	Patrolman	2 25 per day.

Hosted by Google

Bureau of Police.—Continued.

Date of Appointment.	Name.	Position	Salary.
May 1	John L. McKinley	Patrolman	$2 25 per day.
May 1	Hugh Mooney	Patrolman	2 25 per day.
May 1	Patrick J. O'Brien	Patrolman	2 25 per day.
May 1	John W. Thompson	Patrolman	2 25 per day.
May 1	John Tyrell	Patrolman	2 25 per day.
May 18	Harry B. Leslie	Patrolman	2 25 per day.
May 18	Hugh J. Logan, Jr	Patrolman	2 25 per day.
May 18	David T. Morrissey	Patrolman	2 25 per day.
May 18	Albert Roller, Jr	Patrolman	2 25 per day.
May 23	Frank J. Fahy	Patrolman	2 25 per day.
May 23	Edward J. Johnston	Patrolman	2 25 per day.
May 23	John Klein	Patrolman	2 25 per day.
May 23	Otto Koch, Jr	Patrolman	2 25 per day.
May 23	Clarence W. Lees	Patrolman	2 25 per day.
May 23	John E. McLeer	Patrolman	2 25 per day.
May 26	Jesse M. Brown	Patrolman	2 25 per day.
May 27	Dennis A. Falvey	Patrolman	2 25 per day.
May 27	Matthew Hume	Patrolman	2 25 per day.
May 27	James MacFarlane	Patrolman	2 25 per day.
May 27	William J. Weaver	Patrolman	2 25 per day.
June 1	Patrick McKenna	Patrolman	2 25 per day.
June 30	Joseph C. Brennan	Patrolman	2 25 per day.
June 30	William B. Johnson	Patrolman	2 25 per day.
June 30	Samuel Klodowsky	Patrolman	2 25 per day.
June 30	John M. Stephens, Jr	Patrolman	2 25 per day.
June 30	Charles G. Weinert	Patrolman	2 25 per day.
July 3	Oscar D. Brown	Patrolman	2 25 per day.
July 3	Walter Gideon	Patrolman	2 25 per day.
July 7	James Brown	Patrolman	2 25 per day.
July 7	William J. Falls	Patrolman	2 25 per day.
July 7	Henry Freier	Patrolman	2 25 per day.
July 7	William Green	Patrolman	2 25 per day.
July 7	Albert R. Hill	Patrolman	2 25 per day.
July 7	Edward C. Klohr	Patrolman	2 25 per day.

Hosted by Google

Bureau of Police—Continued.

Date of Appointment.	Name.	Position	Salary.
July 7	John J. Martin, Jr.	Patrolman	$2 25 per day.
July 7	Michael J. Murphy	Patrolman	2 25 per day.
July 7	John J. Powers	Patrolman	2 25 per day.
July 7	Louis Raphael	Patrolman	2 25 per day.
July 7	George J. Ryan	Patrolman	2 25 per day.
July 7	Thomas J. Taggart	Patrolman	2 25 per day.
July 8	Charles J. English	Patrolman	2 25 per day.
July 8	Charles Keegan	Patrolman	2 25 per day.
July 8	Frank J. Lovett	Patrolman	2 25 per day.
July 8	John J. Mulhern	Patrolman	2 25 per day.
July 9	Bernard F. Felthaus	Patrolman	2 25 per day.
July 9	Josiah G. Hubbard	Patrolman	2 25 per day.
July 9	Henry D. M. Jacobs	Patrolman	2 25 per day.
July 9	William P. Merriman	Patrolman	2 25 per day.
July 9	David Pearl	Patrolman	2 25 per day.
July 31	Conrad Balkie	Patrolman	2 25 per day.
July 31	George S. Barber	Patrolman	2 25 per day.
July 31	John P. Bradley	Patrolman	2 25 per day.
July 31	William S. Burrows	Patrolman	2 25 per day.
July 31	William Cox	Patrolman	2 25 per day.
July 31	Philip Donohoe	Patrolman	2 25 per day.
July 31	Thomas J. Farrell	Patrolman	2 25 per day.
July 31	Harry C. Hess	Patrolman	2 25 per day.
July 31	William B. Hill, Jr.	Patrolman	2 25 per day.
July 31	George Jeffries	Patrolman	2 25 per day.
July 31	Harry M. Leitmyer	Patrolman	2 25 per day.
July 31	Thomas F. Lee	Patrolman	2 25 per day.
July 31	Peter McGoldrick	Patrolman	2 25 per day.
July 31	Frederick Mohr	Patrolman	2 25 per day.
July 31	Dorland P. Midgett	Patrolman	2 25 per day.
July 31	Joseph Nicholl	Patrolman	2 25 per day.
July 31	William F. Noel	Patrolman	2 25 per day.
July 31	Harry O'Neill, Jr.	Patrolman	2 25 per day.
July 31	Martin Pfeil	Patrolman	2 25 per day.

Hosted by Google

Bureau of Police—Continued.

Date of Appointment.	Name.	Position	Salary.
July 31	Horace B. Rogers	Patrolman	$2 25 per day.
July 31	John F. Russell	Patrolman	2 25 per day.
July 31	George W. Stevenson	Patrolman	2 25 per day.
July 31	Frederick A. Spellbrink	Patrolman	2 25 per day.
July 31	William E. Sykes	Patrolman	2 25 per day.
July 31	Frank H. Weaver	Patrolman	2 25 per day.
July 31	Howard E. Yoast	Patrolman	2 25 per day.
Aug. 6	Wilson Campbell	Patrolman	2 25 per day.
Aug. 6	Edw'd F. Dennison, Jr	Patrolman	2 25 per day.
Aug. 6	Frederick Frank	Patrolman	2 25 per day.
Aug. 6	William A. Finn	Patrolman	2 25 per day.
Aug. 6	John J. Gallagher	Patrolman	2 25 per day.
Aug. 6	Morris Gerson	Patrolman	2 25 per day.
Aug. 6	Alfred C. Geddes	Patrolman	2 25 per day.
Aug. 6	Richard McMullen	Patrolman	2 25 per day.
Aug. 6	William Mathers, Jr	Patrolman	2 25 per day.
Aug 6	Joseph Rosetsky	Patrolman	2 25 per day.
Aug. 6	Daniel J. Sullivan	Patrolman	2 25 per day.
Aug. 6	Harry Ulmer	Patrolman	2 25 per day.
Aug. 6	Alexander Volta	Patrolman	2 25 per day.
Aug. 6	Frank Wheelin	Patrolman	2 25 per day.
Aug. 6	John S. Young	Patrolman	2 25 per day.
Aug. 7	Nathan Milner	Patrolman	2 25 per day.
Aug. 8	Martin J. Giblin	Patrolman	2 25 per day.
Aug. 8	George R. Trott	Patrolman	2 25 per day.
Aug. 11	Charles A. Arnreich	Patrolman	2 25 per day.
Aug. 11	Walter M. Burgess	Patrolman	2 25 per day.
Aug. 11	Thomas J. Cassidy	Patrolman	2 25 per day.
Aug. 11	Louis I. Churchville	Patrolman	2 25 per day.
Aug. 11	Patrick H. Deegan	Patrolman	2 25 per day.
Aug. 11	John J. Donahue	Patrolman	2 25 per day.
Aug. 11	Samuel A. Donnelly	Patrolman	2 25 per day.
Aug. 11	Eugene J. Doody	Patrolman	2 25 per day.
Aug. 11	William J. Gildea	Patrolman	2 25 per day.

Hosted by Google

Bureau of Police—Continued.

Date of Appointment.	Name.	Position	Salary.
Aug. 11	Thomas McFarland	Patrolman	$2 25 per day.
Aug. 11	Thomas F. Moran	Patrolman	2 25 per day.
Aug. 11	Luigi Pastore	Patrolman	2 25 per day.
Aug. 27	John L. Banks	Patrolman	2 25 per day.
Aug. 27	Raymond A. Brannon	Patrolman	2 25 per day.
Aug. 27	Samuel J. Boyd	Patrolman	2 25 per day.
Aug. 27	John S. Congdon	Patrolman	2 25 per day.
Aug. 27	Thomas Dyer	Patrolman	2 25 per day.
Aug. 27	Robert J. Greer	Patrolman	2 25 per day.
Aug. 27	George Harrar	Patrolman	2 25 per day.
Aug. 27	Frank W. Headman	Patrolman	2 25 per day.
Aug. 27	William F. Kane	Patrolman	2 25 per day.
Aug. 27	Nicholas J. McAvoy	Patrolman	2 25 per day.
Aug. 27	John J. Maxwell	Patrolman	2 25 per day.
Aug. 27	John Mann	Patrolman	2 25 per day.
Aug. 27	Daniel Miller	Patrolman	2 25 per day.
Aug. 27	Charles V. Roser	Patrolman	2 25 per day.
Aug. 27	Robert Stevenson	Patrolman	2 25 per day.
Aug. 27	Maurice Simonson	Patrolman	2 25 per day.
Aug. 27	Samuel R. Scott	Patrolman	2 25 per day.
Aug. 27	John L. Tremper	Patrolman	2 25 per day.
Aug. 27	John B. Terry	Patrolman	2 25 per day.
Aug. 27	Arvid K. Widhson	Patrolman	2 25 per day.
Aug. 31	George H. Allen	Patrolman	2 25 per day.
Aug. 31	Edward J. Bradley	Patrolman	2 25 per day.
Aug. 31	Timothy Bowes	Patrolman	2 25 per day.
Aug. 31	Joseph Cahill	Patrolman	2 25 per day.
Aug. 31	Peter W. Carl	Patrolman	2 25 per day.
Aug. 31	Arthur F. Devlin	Patrolman	2 25 per day.
Aug. 31	Joseph Eckels	Patrolman	2 25 per day.
Aug. 31	Robert L. Fortune	Patrolman	2 25 per day.
Aug. 31	John Graham, Jr	Patrolman	2 25 per day.
Aug. 31	Francis P. Kindlan	Patrolman	2 25 per day.
Aug. 31	Herbert Layre	Patrolman	2 25 per day.

Hosted by Google

Bureau of Police—Continued.

Date of Appointment.	Name.	Position	Salary.
Aug. 31	Frank Lechleidner	Patrolman	$2 25 per day.
Aug. 31	James A. McAvoy	Patrolman	2 25 per day.
Aug. 31	John McAnulty	Patrolman	2 25 per day.
Aug. 31	William McCaughen	Patrolman	2 25 per day.
Aug. 31	John T. Mason	Patrolman	2 25 per day.
Aug. 31	William H. Morelan	Patrolman	2 25 per day.
Aug. 31	Patrick Sweeney	Patrolman	2 25 per day.
Aug. 31	J. Vance Sherrill	Patrolman	2 25 per day.
Aug. 31	William D. Smith	Patrolman	2 25 per day.
Aug. 31	Robert B. Wallace	Patrolman	2 25 per day.
Aug. 31	Robert T. Worrell	Patrolman	2 25 per day.
Sept. 1	John J. Eichhorn	Patrolman	2 25 per day.
Sept. 2	James Kranich	Patrolman	2 25 per day.
Sept. 3	Frank H. Wiedeburg	Patrolman	2 25 per day.
Sept. 4	William J. Best	Patrolman	2 25 per day.
Sept. 4	Verner M. Boyd	Patrolman	2 25 per day.
Sept. 4	Curtis P. Cheyney	Patrolman	2 25 per day.
Sept. 4	Joseph Fitzroy	Patrolman	2 25 per day.
Sept. 4	William Heckman	Patrolman	2 25 per day.
Sept. 4	John T. Keating	Patrolman	2 25 per day.
Sept. 4	Chas. A. Prendergast	Patrolman	2 25 per day.
Sept. 4	George A. Whiteley	Patrolman	2 25 per day.
Sept. 4	John P. Walls	Patrolman	2 25 per day.
Sept. 8	Harry Yearsley	Patrolman	2 25 per day.
Sept. 15	Adam E. Maiers	Patrolman	2 25 per day.
Sept. 23	John F. Doran	Patrolman	2 25 per day.
Sept. 24	Robert L. Joyce	Patrolman	2 25 per day.
Sept. 24	Michael F. Maguire	Patrolman	2 25 per day.
Oct. 1	Harry B. Ashbridge	Patrolman	2 25 per day.
Oct. 1	William F. Duffy	Patrolman	2 25 per day.
Oct. 1	Louis Guida	Patrolman	2 25 per day.
Oct. 1	William Kerr	Patrolman	2 25 per day.
Oct. 1	Luther W. Lyon	Patrolman	2 25 per day.
Oct. 1	Louis Mintz	Patrolman	2 25 per day.

Hosted by Google

Bureau of Police—Continued.

Date of Appointment.	Name.	Position	Salary.
Oct. 1	Charles W. Thomas	Patrolman	$2 25 per day.
Oct. 2	Nicholas M. Cavanagh	Patrolman	2 25 per day.
Oct. 5	Lewis A. Glassman	Patrolman	2 25 per day.
Oct. 17	Charles Orme	Patrolman	2 25 per day.
Oct. 21	Edward F. Reilly	Patrolman	2 25 per day.
Oct. 22	Charles Quinn	Patrolman	2 25 per day.
Oct. 23	Francis M. Schweitzer	Patrolman	2 25 per day.
Nov. 1	John M. Connery	Patrolman	2 25 per day.
Nov. 2	Charles Smith	Patrolman	2 25 per day.
Nov. 7	Leon J. Enright	Patrolman	2 25 per day.
Nov. 11	Otto Baumgartner	Patrolman	2 25 per day.
Nov. 11	Michael A. Finnegan	Patrolman	2 25 per day.
Nov. 12	William S. Hawley	Patrolman	2 25 per day.
Nov. 13	Joseph Catino	Patrolman	2 25 per day.
Nov. 18	John A. Stucker	Patrolman	2 25 per day.
Feb. 1	Calvin A. Brown	Pilot	1,250 per annum.
Feb. 1	Daniel R. Faunce	Pilot	1,250 per annum.
June 1	Hubley R. Owen, M.D.	Surgeon	2,500 per annum.
June 1	Wm. H. Good, M.D.	District Surgeon	Fees.
June 1	Wm. F. Morrison, M.D	District Surgeon	Fees.
June 1	Wm. C. Ryan, M.D.	District Surgeon	Fees.
June 1	R. Francis Taylor, M.D	District Surgeon	Fees.
June 1	Louis Wolfson, M.D.	District Surgeon	Fees.
June 23	Alfred F. Bruce	Assistant Photographer	1,200 per annum.
Aug. 1	Charles Whitmore	Assistant Fire Marshal	1,200 per annum.
Dec. 8	George J. Blaess	Van Driver	900 per annum.

Bureau of Fire.

Date of Appointment.	Name.	Position	Salary.
June 23	Joseph B. Seitter	Assistant Veterinarian	$1,200 per annum.
July 16	Thomas J. Devine	Hoseman	900 per annum.

Hosted by Google

Bureau of City Property.

Date of Appointment.	Name.	Position	Salary.
Feb. 1	Thomas J. Hughes	Skilled Laborer	$2 25 per day.
Feb. 1	Frank J. Prader	Skilled Laborer	2 25 per day.
Feb. 1	Richard C. Tizard	Supt. of Squares	800 00 per annum.
Mar. 3	John E. Hathaway	Carpenter	3 60 per day.
June 1	Edward L. Fusselback	Plumber's Helper	2 25 per day.
June 1	Charles R. Betts	Supt. of City Morgue	1,000 00 per annum.
June 1	Charles Young	Supt. of Germantown Hall	600 00 per annum.
June 9	Harry W. Chambers	Fireman, Independence Hall	400 00 per annum.
June 9	Alfred B. Wenrich	Guard, Independence Hall	720 00 per annum.
July 11	Anthony Retnalla	Supt. of Bath House	600 00 per annum.
July 11	Harry Arick	Rigger	3 65 per day.
Sept. 1	Charles Koerner	Market Clerk	375 00 per annum.
Sept. 1	Carl B. Zileuziger	Assistant Architect	2,500 00 per annum.
Nov. 28	Daniel F. Desmond	Market Clerk	375 00 per annum.
Oct. 13	John McDermott	Elevator Operator	2 75 per day.
Dec. 14	Jesse C. Beam	Spec. Officer of Pavilion	720 00 per annum.
Dec. 14	Thomas N. Murphy	Special Officer of Recreation Pier	720 00 per annum.
Dec. 14	John W. Steiner	Supt. of Bath House	600 00 per annum.

Bureau of Building Inspection.

Date of Appointment.	Name.	Position	Salary.
June 9	George Warner	Inspector-Engineer, Concrete Construction	$2,500 00 per annum.

Hosted by Google

Bureau of Boiler Inspection.

Date of Appointment.	Name.	Position	Salary.
Jan. 1	James A. Orr	Smoke Inspector	$1,200 00 per annum.

Electrical Bureau.

Date of Appointment.	Name.	Position	Salary.
May 8	George J. Jewell	Skilled Laborer	$3 00 per day.
June 9	Octave L. Lezotte	Lineman	1,100 00 per annum.
June 11	William H. Abrams	Engineer, Dynamo Room	1,460 00 per annum.
July 9	John E. Moody	Lineman	1,100 00 per annum.
July 9	Joseph MacDonald	Lineman	1,100 00 per annum.
July 16	John A. Boyd	Electrical Inspector	1,300 00 per annum.
July 16	John J. Fitzpatrick	Electrical Inspector	1,300 00 per annum.
July 16	Gustavus A. Rogers	Electrical Inspector	1,300 00 per annum.

Bureau of Correction.

Date of Appointment.	Name.	Position	Salary.
Jan. 1	William Shallcross	Farmer	$300 00 per annum.
June 11	William E. Maher	Foreman, Gas Works	1,100 00 per annum.
June 11	Frank A. Larkin	Chief Engineer	2,000 00 per annum.

Bureau of Elevator Inspection.

Date of Appointment.	Name.	Position	Salary.
Sept. 1	Clara R. Hemple	Stenographer	$1,000 00 per annum.

Hosted by Google

DEPARTMENT OF PUBLIC WORKS.

Director's Office.

Date of Appointment.	Name.	Position	Salary.
July 6	Archibald Frederick	Office Boy	$30 00 per month.
Dec. 3	Thomas McKeever	Chauffeur	1,000 00 per annum.
Dec. 3	Edwin P. Van Deusen	Chauffeur	1,200 00 per annum.

Bureau of Highways and Street Cleaning.

Date of Appointment.	Name.	Position	Salary.
May 16	William H. Brooks	Commissioner	$2,500 00 per annum.
May 16	Robert Brown	Inspector, Highways	1,300 00 per annum.
May 16	Harry K. Cooper	Inspector, Highways	1,300 00 per annum.
May 16	Daniel A. Crowley	Inspector, Highways	1,300 00 per annum.
May 16	William Deering	Inspector, Highways	1,300 00 per annum.
May 16	Fred. G. Glaesser	Inspector, Highways	1,300 00 per annum.
May 16	Wencel Hartman, Jr.	Inspector, Highways	1,300 00 per annum.
May 16	James P. Huston	Inspector, Highways	1,300 00 per annum.
May 16	Harry Laycock	Inspector, Highways	1,300 00 per annum.
May 18	Samuel J. Young	General Inspector	1,800 00 per annum.
June 1	William E. Baker	Inspector, Str. Cleaning	1,300 00 per annum.
June 1	Lewis Boyd	Inspector, Str. Cleaning	1,300 00 per annum.
June 1	Daniel J. Cahill, Jr.	Inspector, Str. Cleaning	1,300 00 per annum.
June 1	Samuel H. Edgar	Inspector, Str. Cleaning	1,300 00 per annum.
June 1	Harry W. Fisher	Inspector, Str. Cleaning	1,300 00 per annum.
June 1	J. Newton Gilham	Inspector, Str. Cleaning	1,300 00 per annum.
June 1	Peter J. McCullen	Inspector, Str. Cleaning	1,300 00 per annum.
June 1	Dennis J. Meara	Inspector, Str. Cleaning	1,300 00 per annum.
June 1	Frank O'Brien	Inspector, Str. Cleaning	1,300 00 per annum.
June 1	William O'Connor	Inspector, Str. Cleaning	1,300 00 per annum.
June 1	John L. Reardon	Inspector, Str. Cleaning	1,300 00 per annum.
June 1	Henry N. Shive	Inspector, Str. Cleaning	1,300 00 per annum.
June 1	Robert H. Scott	Inspector, Str. Cleaning	1,300 00 per annum.
June 10	Louis E. Sutton	Inspector, Sewer Repairs	1,300 00 per annum.

Hosted by Google

Bureau of Highways and Street Cleaning—Continued.

Date of Appointment.	Name.	Position	Salary.
July 1	William A. Bergin	Bridge Watchman	$720 00 per annum.
July 1	William N. Brown	Bridge Watchman	720 00 per annum.
July 1	John M. Doak	Bridge Watchman	720 00 per annum.
July 1	Joshua Eastwood	Bridge Watchman	720 00 per annum.
July 1	George H. Wehn	Bridge Watchman	720 00 per annum.
Aug. 19	William H. Berkelbach	Commissioner	2,500 00 per annum.
Aug. 20	Mary K. Burke	Typewriter and Clerk	720 00 per annum.
Aug. 20	Hattie M. Casey	Typewriter and Clerk	720 00 per annum.
Aug. 20	Emma M. Eckert	Typewriter and Clerk	720 00 per annum
Aug. 20	Marie A. Fasy	Typewriter and Clerk	720 00 per annum
Aug. 20	Blanche F. Goldsmith	Typewriter and Clerk	720 00 per annum.
Aug. 20	Edna E. Hockstein	Typewriter and Clerk	720 00 per annum.
Aug. 20	A. Grace Ickes	Typewriter and Clerk	720 00 per annum.
Aug. 20	Blanche G. Magan	Typewriter and Clerk	720 00 per annum.
Aug. 20	Sara V. Naylor	Typewriter and Clerk	720 00 per annum
Sept. 23	Peter Schreador	Inspect'r, Bridge Repairs	1,300 00 per annum.
Sept. 25	Knight Cameron	Inspector, Highways	1,300 00 per annum.
Sept. 25	David S. Frame	Inspector, Highways	1,300 00 per annum.
Sept. 25	Howard Hudson	Inspector, Highways	1,300 00 per annum.
Sept. 25	John D. King	Inspector, Highways	1,300 00 per annum.
Sept. 25	James Nerney	Inspector, Highways	1,300 00 per annum.
Dec. 3	Robert H. Mountford	Chauffeur	1,000 00 per annum.
Dec. 16	Peter Carrigan	Commissioner	2,500 00 per annum.
Dec. 18	William J. Crowley	Commissioner	2,500 00 per annum.
Dec. 18	Frederick Wolf	Commissioner	2,500 00 per annum.
Dec. 31	George A. Bullock	Special Inspector, Railway Streets	1,500 00 per annum.

Hosted by Google

Bureau of Water.

Date of Appointment.	Name.	Position	Salary.
Jan. 1	Clarence A. Dampman	Stone Mason	$4 00 per day.
Jan. 1	George M. Maull	Pump Engineer	90 00 per month.
Jan. 1	John J. McKeown	Pump Engineer	90 00 per month.
Jan. 1	John J. McMenamin	Pump Engineer	90 00 per month.
Jan. 2	Lorenzo D. Ragsdale	Driver	2 25 per day.
Jan. 15	William V. Stearne	Laboratory Assistant	65 00 per month.
Jan. 22	Ernest H. Brill	Water Waste Inspector	2 50 per day.
Jan. 22	James W. Gaffney	Water Waste Inspector	2 50 per day.
Jan. 27	Horace J. Johnson	Supt. of Construction	150 00 per month.
Jan. 27	Henry N. Worthington	Supt. of Construction	150 00 per month.
Feb. 1	Fred. Bidlingmaier	Filter Attendant	780 00 per annum.
Feb. 11	John Finkelston	Watch Engineer	1,000 00 per annum.
Feb. 15	Sigmond Hirsch	Watchman	720 00 per annum.
Feb. 24	Daniel Warren	Oiler	800 00 per annum.
Mar. 23	James Beatty	Oiler	800 00 per annum.
April 9	Ernest H. Brill	Rodman	60 00 per month.
May 11	John K. Castor	Skilled Laborer	3 00 per day.
May 11	Elbert R. Smith	Skilled Laborer	3 00 per day.
May 22	William Hansell	Boilermaker's Helper	2 25 per day.
May 22	Joseph H. Hickman	Boilermaker's Helper	2 25 per day.
May 22	Thomas J. Kerrigan	Boilermaker's Helper	2 25 per day.
May 22	Benhardt O. Martin	Boilermaker's Helper	2 25 per day.
May 22	William T. Moore	Boilermaker's Helper	2 25 per day.
May 22	James W. Cassidy	Machinist's Helper	2 50 per day.
May 22	Frank J. Plummer	Machinist's Helper	2 50 per day.
May 25	John Rostron	Machinist	3 75 per day.
June 1	Frank B. Gunson	Skilled Laborer	3 00 per day.
June 9	Frank M. Rorke	Receiver & Inspector of Building Materials	1,200 00 per annum.
June 10	Amos H. Knight	Foreman of Repairs	850 00 per annum.
June 23	John B. Shane	Photographer	3 00 per day.
June 23	John N. Costello	Engineering Inspector	90 00 per month.
June 30	Frederick J. Niethamer	Boilermaker	3 00 per day.
July 1	James W. Cruice	Boilermaker	3 00 per day.
July 1	Peter F. Gillespie	Boilermaker	3 00 per day.

Hosted by Google

Bureau of Water—Continued.

Date of Appointment.	Name.	Position	Salary.
July 1	Joseph Nevins	Boilermaker	$3 00 per day.
July 2	Thomas M. Kelly	Boilermaker	3 00 per day.
July 10	Edward J. Kelly	Driller	3 00 per day.
July 10	Charles T. Moore, Jr.	Driller	3 00 per day.
July 11	James McIntyre	Pump Engineer	90 00 per month.
July 24	James Barbour	Foreman Machinist	2,000 00 per annum.
Aug. 1	Alfred Scank	Machinist's Helper	2 50 per day.
Aug. 4	Francis Head	Mechanical Engineer	200 00 per month.
Aug. 25	Walter A. Corley	Storekeeper	800 00 per annum.
Aug. 31	William E. Groben	Architectural Draftsman	175 00 per month.
Oct. 19	August H. Gross	Bricklayer	5 00 per day.
Nov. 27	William Magarity	Foreman of Repairs	850 00 per annum.
Nov. 30	James J. McGettigan	Clerk	800 00 per annum.
Dec. 1	Joseph B. Douglass	Carpenter	3 60 per day.
Dec. 1	David A. Craig	Foreman of Repairs	850 00 per annum.
Dec. 2	Henry C. J. Lefeber	Machinist	3 75 per day.
Dec. 4	Henry C. Mintzer	General Foreman	1,200 00 per annum.
Dec. 18	Robert Bromiley	Machinist	3 75 per day.
Dec. 31	Roger M. Dickhut	Assistant Architectural Draftsman	125 00 per month.
Dec. 31	Charles R. Porter	Transitman	70 00 per month.

Bureau of Surveys.

Date of Appointment.	Name.	Position	Salary.
Jan. 15	William M. Clime	Draftsman	$1,000 00 per annum.
Jan. 15	A. Zane Hoffman	Draftsman	1,000 00 per annum.
Jan. 15	William Lowenthal	Draftsman	1,000 00 per annum.
Jan. 15	Lynn E. Perry	Draftsman	1,000 00 per annum.
Jan. 15	Samuel D. Watkins	Draftsman	1,000 00 per annum.
Jan. 22	Hovendon Smith	Dredge Inspector	100 00 per month.
Feb. 1	John H. Nuttall	Draftsman	75 00 per month.
Aug. 10	James P. Gardner	Second Assistant	80 00 per month.

Hosted by Google

Bureau of Surveys.—Continued.

Date of Appointment.	Name.	Position	Salary.
Aug. 10	William K. Stehle	Second Assistant	$80 00 per month.
Aug. 10	Raymond B. Simon	Second Assistant	80 00 per month.
Oct. 15	Charles F. Gilmore	Second Assistant	80 00 per month.
Nov. 27	Edmund J. Burke	Chainman	40 00 per month.
Nov. 27	James W. Lutz	Chainman	60 00 per month.
Nov. 27	William L. Meck	Chainman	40 00 per month.
Nov. 27	Edward Morrow	Chainman	40 00 per month.
Nov. 27	Edward J. O'Brien	Chainman	40 00 per month.
Nov. 27	John Scanlan, Jr	Chainman	40 00 per month.
Nov. 27	Lewis D. B. Scheuerle	Chainman	40 00 per month.
Nov. 27	Edwin R. Schofield	Chainman	40 00 per month.
Nov. 27	Fred'k T. Thorpe, Jr	Chainman	40 00 per month.
Dec. 22	John M. Donnelly	Sewer Inspector	5 00 per day.
Dec. 22	James S. Kennedy	Sewer Inspector	5 00 per day.
Dec. 22	John Lloyd	Sewer Inspector	5 00 per day.
Dec. 22	Robert I. MacFarland	Sewer Inspector	5 00 per day.
Dec. 22	C. G. MacMullen	Sewer Inspector	5 00 per day.
Dec. 22	David S. Moore	Sewer Inspector	5 00 per day.
Dec. 22	William Scarlett	Sewer Inspector	5 00 per day.
Dec. 22	Joseph L. Stinger	Sewer Inspector	5 00 per day.
Dec. 22	Matthew Sullivan	Sewer Inspector	5 00 per day.
Dec. 22	Josiah H. Tomlinson	Sewer Inspector	5 00 per day.
Dec. 22	William H. Wright	Sewer Inspector	5 00 per day.
Dec. 22	Millard F. Zell	Sewer Inspector	5 00 per day.
Dec. 31	Howard LeQuin	Chainman	40 00 per month.

Board of Highway Supervisors.

Date of Appointment.	Name.	Position	Salary.
Jan. 1	M. A. Pennypacker	Draftsman	$950 00 per annum.
Jan. 21	Walter J. Merry	Draftsman	800 00 per annum.

Hosted by Google

DEPARTMENT OF PUBLIC HEALTH AND CHARITIES.

Director's Office.

Date of Appointment.	Name.	Position	Salary.
Jan. 9	Lilla P. Murdock	Stenographer	$720 00 per annum.

Bureau of Health.

Date of Appointment.	Name.	Position	Salary.
May 16	Edward B. Clement	Assistant Resident Physician, Municipal Hos.	$800 00 per annum.
June 9	Lewis C. Wessels	Ophthalmologist	2,000 00 per annum.
June 10	George Brion	Engineer	75 00 per month.
June 10	Michael Burns	Engineer	75 00 per month.
June 10	George D. Kress	Engineer	75 00 per month.
June 10	Ernest Lawson	Engineer	75 00 per month.
June 10	Robert McKinney	Disinfector	1,000 00 per annum.
June 22	George Rosenbaum	Fourth Assistant Bacteriologist	800 00 per annum.
July 9	Arthur E. Buchholz	Chief Tenement House Inspector	1,800 00 per annum.
Aug. 1	Caroline Manning	Tenement House Insp'r.	1,200 00 per annum.
Aug. 1	Edwin Ostheimer	Laboratory Helper	480 00 per annum.
Aug. 1	Jessie G. Lambert	Clerk and Stenographer.	600 00 per annum.
Aug. 11	Emory G. Alexander	Assist. Medical Inspector	1,400 00 per annum.
Aug. 11	Milton Percival	Assist. Medical Inspector	1,400 00 per annum.
Aug. 11	Herman Schwatt	Assist. Medical Inspector	1,400 00 per annum.
Sept. 1	John J. Leonard	House Drainage Insp'r	1,300 00 per annum.
Sept. 1	Harry T. Fagan	Insp'r of Privy Clean'g.	1,000 00 per annum.
Nov. 9	William H. Lyle	Asst. Medical Inspector.	1,400 00 per annum.
Dec. 2	George F. Enoch	Asst. Medical Inspector.	1,400 00 per annum.

Hosted by Google

Bureau of Charities.

Date of Appointment.	Name.	Position	Salary.
Jan. 7	James Pollard	Assistant Cook	$500 00 per annum.
Jan. 10	August Nees	Baker	52 00 per month.
Jan. 14	Samuel Stern	Assistant Physician, Insane Department	800 00 per annum.
Jan. 14	Wm. R. Bready, Jr.	Outdoor Physician	360 00 per annum.
Jan. 14	Nicholas F. Brecker	Outdoor Physician	360 00 per annum.
Jan. 14	J. Evans Scheeble	Outdoor Physician	360 00 per annum.
Jan. 20	Richard J. Swoboda	Outdoor Physician	360 00 per annum.
Jan. 21	Albert B. Meyers	Painter	3 00 per day.
Jan. 22	James J. McNamee	Storekeeper's Clerk	1,000 00 per annum.
Jan. 22	Louis Camarote	Skilled Laborer	2 25 per day.
Feb. 7	Matthew McKane	Watchman	480 00 per annum.
April 27	Edward Callan	Skilled Laborer	2 25 per day.
April 27	John S. Cook	Skilled Laborer	2 25 per day.
April 27	Samuel Mack	Skilled Laborer	2 25 per day.
April 27	William Pilling	Skilled Laborer	2 25 per day.
April 27	John B. Wimble	Skilled Laborer	2 25 per day.
May 1	Frank B. Wiestenberg	Chauffeur	900 00 per annum.
June 1	Samuel G. Miles	Plasterer's Helper	2 25 per day.
June 1	Herbert J. Conwell	Plumber	3 00 per day.
June 1	James J. Quinn, Jr.	Plumber	3 00 per day.
June 8	James J. Coyle	Plasterer	3 60 per day.
June 10	James T. Mallon	Manager of Laundry	1,200 00 per annum.
July 8	Sydney Benson	Cook	35 00 per month.
July 8	William F. L. Weber	Assistant Cook	500 00 per annum.
July 8	Michael Breitwieser	Assistant Cook	500 00 per annum.
July 8	Michael Morgan	Assistant Cook	500 00 per annum.
July 8	John Van der Werf	Assistant Cook	500 00 per annum.
July 9	Andrew J. McGirr	Assistant Doorkeeper	25 00 per month.
July 14	Joseph H. Smith, Sr.	Dining Room Man	35 00 per month.
Aug. 1	Anna Nardyz	Housekeeper	50 00 per month.
Aug. 2	Joseph Buckman	Farmer	1,200 00 per annum.
Aug. 3	Walter Ashton	Assistant Farmer	720 00 per annum.
Aug. 3	Charles S. Baker	Assistant Farmer	720 00 per annum.
Sept. 1	Julia M. Pierie	Instructor of Children	40 00 per month.

Hosted by Google

Bureau of Charities.—Continued.

Date of Appointment.	Name.	Position	Salary.
Dec. 2	Joseph M. Brunhamer	Chauffeur	$900 00 per annum.
Dec. 8	Harry C. Haney	Skilled Laborer	2 25 per day.
Dec. 8	Thomas M. Welsh	Tinsmith	2 80 per day.
Dec. 10	J. Firth Leedom	Plumber	3 00 per day.
Dec. 16	James A. Orr	Third Asst. Apothecary	500 00 per annum.

DEPARTMENT OF WHARVES, DOCKS AND FERRIES.

Date of Appointment.	Name.	Position	Salary.
Aug. 20	S. Hoxie Godwin	Registrar of Arrivals and Clearances	$1,800 00 per annum.
Sept. 1	William K. Johnson	Bookkeeper	1,500 00 per annum.
Sept. 1	James A. Wright	Inspector	1,000 00 per annum.
Sept. 2	John H. Fisher	Dockmaster	2,000 00 per annum.
Oct. 13	Benjamin L. Berry	Dockmaster	2,000 00 per annum.

Hosted by Google

APPOINTMENTS MADE WITHOUT CIVIL SERVICE CERTIFICATION UNDER SOLDIER EXEMPTION

The Act of March 5, 1906, Section 1, provides: "That the provisions of this Act shall not apply to any soldier, sailor or marine honorably discharged from service in any war for the United States Government, nor to their widows or children."

OFFICE OF THE MAYOR.

September 15, 1908. Ruth R. Dampman, Daughter of Veteran, War of Rebellion, 863 North 24th Street, Clerk, $1,000 per annum.

DEPARTMENT OF PUBLIC SAFETY.

Miscellaneous Positions.

January 1, 1908. David T. Smith, Veteran, War of Rebellion, 632 N. 8th street, Chief Deputy Employment Agency Division, Director's Office, $1,500 per annum.

January 1, 1908. Thomas P. Murgitroyde, Son of Veteran, War of Rebellion, 664 N. 34th street, Superintendent of Real Estate, Bureau of City Property, $1,500 per annum.

January 6, 1908. Wilmer G. Daniels, Son of Veteran, War of Rebellion, 5107 Baltimore Avenue, Wireman, Electrical Bureau, $1,000 per annum.

January 6, 1908. Horace T. McClintock, Son of Veteran, War of Rebellion, 710 S. 51st street, Operator, Electrical Bureau, $1,200 per annum.

Hosted by Google

January 7, 1908. Wm. J. Boyer, Son of Veteran, War of Rebellion, 4047 Sansom street, Messenger and Clerk, Bureau of City Property, $1,000 per annum.

January 13, 1908. Henry Diggs, Veteran, War of Rebellion, 4718 Willow street, Caretaker, Frankford Burial Ground, Bureau of City Property, $300 per annum.

January 22, 1908. William J. Kiley, Jr., Son of Veteran, War of Rebellion, 811 N. Markoe street, Building Inspector, Bureau of Building Inspection, $2,000 per annum.

April 3, 1908. Charles S. McNeal, Veteran, War of Rebellion, 1436 N. 11th street, Fresco Painter, Bureau of City Property, $3.50 per day.

April 8, 1908. Charles S. McNeal, Veteran, War of Rebellion, 1436 N. 11th street, Painter, Bureau of City Property, $3.00 per day.

May 1, 1908. Nathaniel B. Lingo, Son of Veteran, War of Rebellion, 106 Bainbridge street, Engineer in Dynamo Room, Electrical Bureau, $1,460 per annum.

May 19, 1908. George W. Deal, Son of Veteran, War of Rebellion, 5017 Portico street, Sub-Guard, Bureau of Correction, $2.00 per day.

June 10, 1908. Joseph F. Cobine, Son of Veteran, War of Rebellion, 437 W. Clearfield street, Superintendent of Bath House, Bureau of City Property, $600 per annum.

June 11, 1908. Robert Lake, Son of Veteran, War of Rebellion, 3339 Waterloo street, Sub-Guard, Bureau of Correction, $2.00 per day.

June 11, 1908. William E. Hall, Son of Veteran, War of Rebellion, 423 E. Penn street, Sub-Guard, Bureau of Correction, $2.00 per day.

June 16, 1908. George Schall, Son of Veteran, War of Rebellion, 815 N. 25th street, Asst. Inspector, Bureau of Boiler Inspection, $1,300 per annum.

Hosted by Google

July 1, 1908. John A. Oebbecke, Son of Veteran, War of Rebellion, 1724 Stiles street, Bookkeeper, Electrical Bureau, $1,200 per annum.

August 5, 1908. Howard F. Vandegrift, Veteran, Spanish-American War, 711 E. Moyer street, Operator, Electrical Bureau, $1,200 per annum.

August 6, 1908. Walter Gilbert, Son of Veteran, War of Rebellion, 1845 N. 25th street, Chief Clerk, Bureau of Police, $1,800 per annum.

September 1, 1908. George L. Shott, Son of Veteran, Mexican War, 1319 Silver street, Inspector, Employment Agency Division, Director's Office, $1,200 per annum.

September 1, 1908. John J. Clancy, Son of Veteran, War of Rebellion, 819 Pennock street, Sub-Guard, Bureau of Correction, $2.00 per day.

September 2, 1908. George Chism, Veteran, War of Rebellion, 1807 N. Sheridan street, Superintendent of Bath House, Bureau of City Property, $600 per annum.

October 1, 1908. Evans Taylor, Jr., Son of Veteran, War of Rebellion, 6126 Hazel Avenue, Superintendent of Square, Bureau of City Property, $800 per annum.

October 1, 1908. William H. Hudson, Jr., Son of Veteran, War of Rebellion, 1944 N. 24th street, City Hall Watchman, Bureau of Police, $2.25 per day.

October 19, 1908. John F. Graeff, Son of Veteran, War of Rebellion, 534 Turner street, Messenger, Bureau of Boiler Inspection, $800 per annum.

November 11, 1908. Frederick Denning, Son of Veteran, War of Rebellion, 2427 S. Iseminger street, Elevator Operator, Bureau of City Property, $2.75 per day.

Bureau of Police.

Patrolmen.

January 1, 1908. John J. Welsh, Son of Veteran, War of Rebellion, 1416 Cadwallader street, $2.25 per day.

Hosted by Google

January 2, 1908. Alonzo Link, Son of Veteran, War of Rebellion, 1049 Belmont Avenue, $2.25 per day.

January 4, 1908. John F. Sankey, Son of Veteran, War of Rebellion, 231 N. 22d street, $2.25 per day.

January 15, 1908. Joseph F. McCusker, Son of Veteran, War of Rebellion, 1911 Naudain street, $2.25 per day.

February 1, 1908. Thomas Lucas, Veteran, Philippine War, 1224 Harper street, $2.25 per day.

February 1, 1908. Charles Stine, Son of Veteran, War of Rebellion, 2535 Hicks street, $2.25 per day.

February 1, 1908. Robert P. Fleming, Son of Veteran, War of Rebellion, 522 Pine street, $2.25 per day.

February 1, 1908. Frank Tyson, Son of Veteran, War of Rebellion, 1319 Flora street, $2.25 per day.

February 1, 1908. Wert A. Booker, Veteran, Spanish-American War, 633 Lombard street, $2.25 per day.

February 1, 1908. Frederick Hasher, Jr., Son of Veteran, War of Rebellion, 1019 Shackamaxon street, $2.25 per day.

February 1, 1908. William Shutt, Son of Veteran, War of Rebellion, 3539 Smedley Street, $2.25 per day.

February 1, 1908. Edward Commiskey, Son of Veteran, War of Rebellion, 5253 Hazel avenue, $2.25 per day.

February 1, 1908. Frank Laird, Veteran, Spanish-American War, 226 S. 8th street, $2.25 per day.

March 1, 1908. Rudolph Welcome, Veteran, Spanish-American War, 629 S. 13th street, $2.25 per day.

March 1, 1908. John M. Moore, Veteran, Spanish-American War, 3100 Howell street, $2.25 per day.

March 1, 1908. James Snyder, Son of Veteran, War of Rebellion, 7050 State road, $2.25 per day.

March 1, 1908. Wm. D. Saunders, Veteran, Spanish-American War, 1003 S. 17th street, $2.25 per day.

Hosted by Google

April 1, 1908. William K. Smith, Son of Veteran, War of Rebellion, 1512 Moyamensing avenue, $2.25 per day.

April 6, 1908. Harry B. Smith, Veteran, Spanish-American War, 1819 N. 19th street, $2.25 per day.

April 7, 1908. Patrick J. McKewen, Veteran, Philippine War, 4922 Frankford avenue, $2.25 per day.

April 7, 1908. Benjamin L. Bond, Veteran, Spanish-American War, 2030 Howarth street, $2.25 per day.

April 13, 1908. William J. Griffith, Son of Veteran, War of Rebellion, 864 N. Leithgow street, $2.25 per day.

April 13, 1908. David Raff, Son of Veteran, War of Rebellion, 627 N. 10th street, $2.25 per day.

April 13, 1908. George J. Kelly, Veteran, Spanish-American War, 1809 Callowhill street, $2.25 per day.

April 13, 1908. John K. Hall, Son of Veteran, War of Rebellion, 2225 Moore street, $2.25 per day.

April 13, 1908. John McNamara, Son of Veteran, War of Rebellion, 3108 Wharton street, $2.25 per day.

April 13, 1908. William Hornketh, Son of Veteran, War of Rebellion, 2613 Manton street, $2.25 per day.

April 13, 1908. Arthur Lafferty, Son of Veteran, War of Rebellion, 2007 Mayfield street, $2.25 per day.

April 13, 1908. Harry G. Gauntt, Son of Veteran, War of Rebellion, 1812 Etting street, $2.25 per day.

April 13, 1908. Hampton J. Weiss, Veteran, Philippine War, 4527 N. Bouvier street, $2.25 per day.

April 16, 1908. James B. Babinger, Veteran, Philippine War, 1720 Vine street, $2.25 per day.

April 20, 1908. Bernard J. Patton, Veteran, Spanish-American War, 3316 Brandywine street, $2.25 per day.

April 22, 1908. Dominick J. Kelly, Son of Veteran, War of Rebellion, 403 Manning street, $2.25 per day.

April 27, 1908. Frederick Yeager, Son of Veteran, War of Rebellion, 515 N. Firth street, $2.25 per day.

Hosted by Google

April 28, 1908. Joseph W. Harvey, Jr., Son of Veteran, War of Rebellion, 724 Snyder ave., $2.25 per day.

May 1, 1908. Stiney Rugal, Veteran, Philippine War, 2818 Alter street, $2.25 per day.

May 1, 1908. Emil Baehr, Veteran, Spanish-American War, 805 Brandywine street, $2.25 per day.

May 1, 1908. Edward W. McGinley, Son of Veteran, War of Rebellion, 1815 Moore street, $2.25 per day.

May 1, 1908. William Riley, Son of Veteran, War of Rebellion, 1325 Seltzer street, $2.25 per day.

May 1, 1908. Harry M. Vernon, Son of Veteran, War of Rebellion, 1217 William street, $2.25 per day.

May 1, 1908. Monroe Godshall, Veteran, Spanish-American War, 3343 Richmond street, $2.25 per day.

May 1, 1908. Wm. H. Anderson, Son of Veteran, War of Rebellion, 1840 N. Croskey street, $2.25 per day.

May 1, 1908. John W. Harvey, Son of Veteran, War of Rebellion, 724 Snyder avenue, $2.25 per day.

May 1, 1908. Jacob C. Harris, Son of Veteran, War of Rebellion, 807 S. 18th street, $2.25 per day.

May 1, 1908. Wm. H. H. Moore, Son of Veteran, War of Rebellion, 2524 S. 4th Street, $2.25 per day.

May 11, 1908. Geo. H. Beamer, Veteran, Spanish-American War, 1030 Race street, $2.25 per day.

May 11, 1908. John Rogerson, Veteran, Spanish-American War, 132 N. Juniper street, $2.25 per day.

May 11, 1908. John F. Garr, Son of Veteran, War of Rebellion, 228 N. 16th street, $2.25 per day.

May 11, 1908. William L. Barnes, Son of Veteran, War of Rebellion, 2228 Summer street, $2.25 per day.

May 11, 1908. George W. Croak, Son of Veteran, War of Rebellion, 227 N. Juniper street, $2.25 per day.

May 18, 1908. John Callahan, Jr., Son of Veteran, War of Rebellion, 50 N. 37th street, $2.25 per day.

Hosted by Google

May 18, 1908. John E. Tallon, Veteran, Spanish-American War, 3907 Wyalusing avenue, $2.25 per day.

June 1, 1908. John H. Woodcock, Veteran, Philippine War, 1523 S. Norwood street, $2.25 per day.

June 1, 1908. Simon Becker, Veteran, Spanish-American War, 2127 Mifflin street, $2.25 per day.

June 1, 1908. Ernest Holmes, Son of Veteran, War of Rebellion, 2111 N. 8th street, $2.25 per day.

June 1, 1908. James E. McIntyre, Veteran, Spanish-American War, Rear 722 S. Clarion street, $2.25 per day.

June 1, 1908. John W. Richardson, Veteran, Spanish-American War, 1034 W. York street, $2.25 per day.

June 1, 1908. William F. Miller, Son of Veteran, War of Rebellion, 1010 Lombard street, $2.25 per day.

June 2, 1908. John J. Donnelly, Son of Veteran, War of Rebellion, 1504 Bodine street, $2.25 per day.

June 2, 1908. Charles A. Graessle, Son of Veteran, War of Rebellion, 1534 Lawrence street, $2.25 per day.

June 15, 1908. Alonzo Link, Son of Veteran, War of Rebellion, 1049 Belmont avenue, $3.00 per day. Reinstatement.

June 25, 1908. Harry Marshall, Son of Veteran, War of Rebellion, 1925 Moravian street, $2.25 per day.

June 30, 1908. George L. Hall, Son of Veteran, War of Rebellion, 1804 Bainbridge street, $2.25 per day.

June 30, 1908. James F. Nealon, Veteran Philippine War, 601 S. Front street, $2.25 per day.

June 30, 1908. John D. Eck, Veteran, Philippine War, 2717 N. Warnock street, $2.25 per day.

June 30, 1908. Charles Beers, Son of Veteran, War of Rebellion, 2437 Harlan street, $2.25 per day.

June 30, 1908. John P. Smith, Veteran, Spanish-American War, 1304 N. Farson street, $2.25 per day.

June 30, 1908. Eugene Brookmyre, Son of Veteran, War of Rebellion, 428 N. Felton street, $2.25 per day.

Hosted by Google

June 30, 1908. George A. Colflesh, Son of Veteran, War of Rebellion, 5556 Haverford avenue, $2.25 per day.

June 30, 1908. Milton K. Stearner, Veteran, Philippine War, 318 N. 62d street, $2.25 per day.

July 1, 1908. William Cooper, Son of Veteran, War of Rebellion, 808 N. 8th street, $2.25 per day.

July 3, 1908. Charles T. Seal, Son of Veteran, War of Rebellion, 1505 N. Redfield street, $2.25 per day.

July 3, 1908. Frank H. Wheeler, Jr., Son of Veteran, War of Rebellion, 1730 S. 7th street, $2.25 per day.

July 7, 1908. Levi Jess, Son of Veteran, War of Rebellion, 254 S. 6th street, $2.25 per day.

July 8, 1908. Robert McLaren, Jr., Son of Veteran, Spanish-American War, 2022 Sansom street, $2.25 per day.

July 15, 1908. William C. Boland, Son of Veteran, War of Rebellion, 941 N. Jessup street, $2.25 per day.

July 15, 1908. Henry J. Marshall, Son of Veteran, War of Rebellion, 1253 N. 17th street, $2.25 per day.

July 24, 1908. Benjamin Williams, Son of Veteran, War of Rebellion, 3579 Calumet street, $2.25 per day.

July 29, 1908. Andrew J. Hart, Son of Veteran, War of Rebellion, 706 N. Shedwick street, $2.25 per day.

July 31, 1908. Edward Clark, Son of Veteran, War of Rebellion, 1238 Cadwallader street, $2.25 per day.

August 4, 1908. Walter H. Bartley, Veteran, Spanish-American War, 2833 Girard avenue, $2.25 per day.

August 31, 1908. John J. Mahoney, Son of Veteran, War of Rebellion, 3533 Sunnyside avenue, $2.25 per day.

August 31, 1908. Charles H. Atkinson, Son of Veteran, War of Rebellion, 2811 Swanson street, $2.25 per day.

August 31, 1908. George J. Bentz, Veteran, Spanish-American War, 917 Sterner street, $2.25 per day.

August 31, 1908. James L. Keech, Son of Veteran, War of Rebellion, 3615 N. Marshall street, $2.25 per day.

Hosted by Google

August 31, 1908. Frank Dollarton, Son of Veteran, War of Rebellion, 3021 Rorer street, $2.25 per day.

August 31, 1908. Joseph E. Meehan, Son of Veteran, War of Rebellion, 802 E. Allegheny avenue, $2.25 per day.

August 31, 1908. Thomas E. Delaney, Veteran, Spanish-American War, 2033 N. 20th street, $2.25 per day.

August 31, 1908. James M. Eames, Veteran, Philippine War, 2154 N. Dover street, $2.25 per day.

August 31, 1908. Constant Bennett, Son of Veteran, War of Rebellion, 2055 E. Cambria street, $2.25 per day.

August 31, 1908. James O'Neill, Son of Veteran, War of Rebellion, 1956 N. Croskey street, $2.25 per day.

August 31, 1908. Charles A. Vaux, Veteran, Spanish-American War, 1933 N. Marvine street, $2.25 per day.

August 31, 1908. Oscar Ritchie, Son of Veteran, War of Rebellion, 2433 N. Park avenue, $2.25 per day.

August 31, 1908. Edward J. Shea, Son of Veteran, War of Rebellion, 639 S. 55th street, $2.25 per day.

August 31, 1908. Joseph D. Callanan, Veteran, Spanish-American War, 3226 Ludlow street, $2.25 per day.

August 31, 1908. Furman S. Colflesh, Son of Veteran, War of Rebellion, 6020 Pine street, $2.25 per day.

August 31, 1908. William W. Benner, Son of Veteran, War of Rebellion, 7971 2d st. pike, $2.25 per day.

August 31, 1908. Benjamin H. Burrell, Son of Veteran, War of Rebellion, 1347 Bainbridge street, $3.00 per day. Reinstatement.

August 31, 1908. William P. Maclay, Veteran, Philippine War, 3402 N. 23d street, $2.25 per day.

August 31, 1908. George L. Boyle, Veteran, Spanish-American War, 2415 N. Gratz street, $2.25 per day.

August 31, 1908. Walter J. Printz, Veteran, Spanish-American War, 7013 Upland street, $2.25 per day.

August 31, 1908. William P. Finley, Veteran, Spanish-American War, 6400 Elmwood avenue, $2.25 per day.

Hosted by Google

August 31, 1908. William Green, Jr., Son of Veteran, War of Rebellion, 4849 Umbria street, $2.25 per day.

August 31, 1908. Joseph V. Tobin, Son of Veteran, War of Rebellion, 3951 Terrace street, $2.25 per day.

August 31, 1908. Frank J. Herman, Son of Veteran, War of Rebellion, 452 Moyer street, $2.25 per day.

August 31, 1908. Moses Z. Moonfield, Veteran, Spanish-American War, 1305 S. Dorrance street, $2.25 per day.

August 31, 1908. Michael H. Croke, Veteran, Spanish-American War, 1812 Morris street, $2.25 per day.

August 31, 1908. Clarence G. Williams, Son of Veteran, War of Rebellion, 1100 Latimer street, $2.25 per day.

August 31, 1908. John P. McKenna, Son of Veteran, War of Rebellion, 1939 Moravian street, $2.25 per day.

August 31, 1908. Albert H. Landenburg, Veteran, China Relief Expedition, 2036 Howarth street, $2.25 per day.

September 1, 1908. Thomas Hasson, Son of Veteran, War of Rebellion, 726 S. 8th street, $3.00 per day. Reinstatement.

September 2, 1908. Stephen H. Denges, Son of Veteran, War of Rebellion, 1858 N. Uber street, $2.25 per day.

September 3, 1908. John I. James, Son of Veteran, War of Rebellion, 521 Spruce street, $2.25 per day.

September 4, 1908. William Boyden, Veteran, Spanish-American War, 4143 Chestnut street, $2.25 per day.

September 5, 1908. Charles Sonntag, Son of Veteran, War of Rebellion, 5042 Cedar avenue, $2.25 per day.

September 9, 1908. Isaac W. Clark, Veteran, Philippine War, 3720 Sansom street, $2.25 per day.

September 9, 1908. John E. Luby, Son of Veteran, War of Rebellion, 237 N. 61st street, $2.25 per day.

September 9, 1908. Enoch W. Whisman, Veteran,

Hosted by Google

Spanish-American War, 126 N. Redfield street, $2.25 per day.

September 15, 1908. John W. King, Son of Veteran, War of Rebellion, 1824 N. 20th street, $2.25 per day.

September 16, 1908. Harry C. Schaffer, Son of Veteran, War of Rebellion, 1831 Church street, $2.25 per day.

September 16, 1908. John J. O'Neill, Son of Veteran, War of Rebellion, 1302 Cadwallader street, $2.25 per day.

September 21, 1908. Edward Brendlinger, Son of Veteran, War of Rebellion, 1941 Ritner street, $2.25 per day.

September 21, 1908. John J. Clark, Veteran, Spanish-American War, 1837 S. 19th street, $2.25 per day.

October 1, 1908. John F. McShea, Son of Veteran, War of Rebellion, 1014 Mercy street, $2.25 per day.

October 1, 1908. William J. Seal, Son of Veteran, War of Rebellion, 4701 Haverford avenue, $2.25 per day.

October 13, 1908. Rudy K. Gilbert, Son of Veteran, Indian War, 2624 N. 27th street, $2.25 per day.

October 19, 1908. Philip E. Allendorf, Son of Veteran, War of Rebellion, 4105 Aspen street, $2.25 per day.

November 2, 1908. Joseph Higgenbotham, Veteran, Spanish-American War, 5541 Market street, $2.25 per day.

November 2, 1908. John C. Showers, Veteran, Spanish-American War, 6146 Master street, $2.25 per day.

November 4, 1908. Regan Bartholomew, Veteran, Spanish-American War, 523 N. 10th street, $2.25 per day.

November 10, 1908. John Dugan, Veteran, Spanish-American War, 238 N. 13th street, $2.25 per day.

Bureau of Fire.

Hosemen.

February 1, 1908. Robert Allen, Son of Veteran, War of Rebellion, 1512 Arrott street, $900 per annum.

Hosted by Google

March 14, 1908. Charles S. McCrory, Son of Veteran, War of Rebellion 1222 St. Albans street, $900 per annum.

March 14, 1908. Patrick J. McIntyre, Veteran, Spanish American War, 2345 S. 11th street, $900 per annum.

March 15, 1908. David A. Denney, Son of Veteran, War of Rebellion, 514 Greenwich street, $900 per annum.

March 17, 1908. James Winters, Jr., Son of Veteran, War of Rebellion, 725 N. 27th street, $900 per annum.

March 18, 1908. Michael J. Kelly, Veteran, Spanish-American War, 640 N. 23d street, $900 per annum.

June 1, 1908. Charles J. Ackley, Veteran, Spanish-American War, 1744 S. Chadwick street, $900 per annum.

June 19, 1908. Robert Deegan, Son of Veteran, War of Rebellion, 114 N. Conestoga street, $900 per annum.

June 19, 1908. Edward A. Deegan, Son of Veteran, War of Rebellion, 5331 Market street, $900 per annum.

July 1, 1908. William H. Joseph, Veteran, Spanish-American War, 2544 W. Sterner street, $900 per annum.

July 6, 1908. Charles R. Buchanan, Veteran, Spanish-American War, 2617 Ash street, $900 per annum.

July 8, 1908. Thomas J. Corcory, Veteran, Spanish-American War, 1228 Chancellor street, $900 per annum.

July 15, 1908. Joseph W. Nahill, Son of Veteran, War of Rebellion, 237 N. 21st street, $900 per annum.

July 17, 1908. Harry McDougall, Son of Veteran, War of Rebellion, 2220 N. 7th street, $900 per annum.

July 21, 1908. Thomas L. Caldwell, Son of Veteran, War of Rebellion, 840 N. 43d street, $900 per annum.

July 28, 1908. Robert J. Platt, Son of Veteran, War of Rebellion, 2452 N. 4th street, $900 per annum.

July 31, 1908. Martin Flood, Veteran, Spanish-American War, 2321 Redner street, $900 per annum.

August 13, 1908. James H. Grant, Son of Veteran, War of Rebellion, 1842 Judson street, $900 per annum.

September 1, 1908. George A. Widener, Son of Vet-

Hosted by Google

eran, War of Rebellion, 243 E. Allen street, $900 per annum.

September 2, 1908. Charles M. Palmer, Son of Veteran, War of Rebellion, 1131 E. Montgomery avenue, $900 per annum.

October 1, 1908. Peter J. Edmond, Son of Veteran, War of Rebellion, 7124 Edmund street, $900 per annum.

October 1, 1908. Harry Myers, Son of Veteran, War of Rebellion, Rear 835 Cherry street, $900 per annum.

October 15, 1908. William Walsh, Son of Veteran, Indian War, 6008 Larchwood avenue, $900 per annum.

October 22, 1908. Charles H. Ferg, Son of Veteran, War of Rebellion, 1506 S. 16th street, $900 per annum.

DEPARTMENT OF PUBLIC WORKS.

Miscellaneous.

January 1, 1908. Elvin S. Rogers, Son of Veteran, War of Rebellion, 1505 Orthodox street, Special Inspector Director's Office, $2500 per annum.

January 2, 1908. Martin Galbraith, Son of Veteran, War of Rebellion, 2045 Appletree street, Boilermaker's Helper, Bureau of Water, $2.25 per day.

January 3, 1908. James Donnelly, Veteran, Spanish-American War, 2001 Elkhart street, Machinist, Bureau of Water, $3.75 per day.

January 3, 1908. David F. Laws, Son of Veteran, War of Rebellion, 1936 S. 15th street, Extra Clerk, Bureau of Water, 30 cents per 100 double-paged lines.

January 4, 1908. W. J. Van Leer, Son of Veteran, War of Rebellion, 43 S. 19th street, Extra Clerk, Bureau of Water, 30 cents per 100 double-paged lines.

January 4, 1908. Margaret Siverd, Daughter of Veteren, War of Rebellion, 1936 Arch street, Typewriter and Clerk, Bureau of Highways, $720 per annum.

January 6, 1908. George H. Manson, Veteran, War of

Hosted by Google

Rebellion, 1022 Brown street, Inspector, Bureau of Highways, $1,300 per annum.

January 7, 1908. Martin M. Manion, Son of Veteran, War of Rebellion, 714 S. 23d street, Extra Clerk, Bureau of Water, 30 cents per 100 lines.

January 7, 1908. John F. Collins, Son of Marine, War of Rebellion, 319 N. 18th street, Assistant to General Superintendent, Bureau of Water, $1,500 per annum.

January 7, 1908. William H. Harman, Son of Veteran, War of Rebellion, 2722 Gordon street, Fireman, Bureau of Water, $800 per annum.

January 10, 1908. Robert M. Garrett, Son of Veteran, War of Rebellion, 707 N. 43d street, Laboratory Assistant, Bureau of Water, $65 per month.

January 18, 1908. William H. Barrett, Son of Veteran, War of Rebellion, 333 N. 18th street, Bricklayer, Bureau of Water, $5.00 per day.

January 20, 1908. John Hannigan, Veteran, Spanish-American War, 1106 Buttonwood street, Skilled Laborer, Bureau of Water, $3.00 per day.

January 21, 1908. Joseph H. Tatem, Son of Veteran, War of Rebellion, 2650 N. Hollywood street, Filter Attendant, Bureau of Water, $65 per month.

January 27, 1908. Robert Adams, Veteran, Spanish-American War, 153 Calumet street, Fireman, Bureau of Water, $800 per annum.

February 1, 1908. Dennis McColgan, Veteran, Spanish-American War, 2835 Orthodox street, Bridge Watchman, Bureau of Highways, $600 per annum.

February 1, 1908. Martin Manion, Son of Marine Veteran, War of Rebellion, 714 S. 23d street, Oiler, Bureau of Water, $800 per annum.

February 1, 1908. Joseph Connor, Son of Veteran, War of Rebellion, 2714 South street, Foreman Stonemasons, Bureau of Water, $1,000 per annum.

Hosted by Google

February 1, 1908. David A. Craig, Veteran, War of Rebellion, 4229 Leidy avenue, Foreman of Repairs, Bureau of Water, $850 per annum.

February 3, 1908. Mathias H. Gilbert, Son of Veteran, War of Rebellion, 719 Green street, Filter Attendant, Bureau of Water, $780 per annum.

February 3, 1908. William W. Bannon, Son of Veteran, War of Rebellion, 2534 N. Sydenham street, Filter Attendant, Bureau of Water, $780 per annum.

February 4, 1908. John Phipps, Son of Veteran, War of Rebellion, 2104 E. Clearfield street, Watchman, Bureau of Water, $800 per annum.

February 4, 1908. John Snowden, Son of Veteran, War of Rebellion, 2100 E. Ontario street, Storekeeper, Bureau of Water, $800 per annum.

February 5, 1908. Millard F. Zell, Son of Veteran, War of Rebellion, 5235 Harlan street, Sewer Inspector, Bureau of Surveys, $5.00 per day.

February 13, 1908. David F. Laws, Son of Veteran, War of Rebellion, 1936 S. 15th street, Dumpman, Bureau of Highways, $2.50 per day.

February 15, 1908. Edward McCormick, Veteran, War of Rebellion, 819 Ellsworth street, Inspector, Bureau of Highways, $1,300 per annum.

February 19, 1908. E. E. Bratton, Son of Veteran, War of Rebellion, 5034 Cedar avenue, Draftsman, Bureau of Surveys, $900 per annum.

February 19, 1908. Robert A. Lyon, Son of Veteran, War of Rebellion, 2237 N. Howard street, Machinist, Bureau of Water, $3.75 per day.

February 24, 1908. William Dwyer, Son of Veteran, War of Rebellion, 2549 E. Berks street, Watchman, Bureau of Water, $720 per annum.

February 27, 1908. Charles T. Moore, Son of Veteran,

Hosted by Google

War of Rebellion, 1238 W. College avenue, Purveyor, Bureau of Water, $1,480 per annum.

February 27, 1908. Samuel R. Long, Son of Veteran, War of Rebellion, 235 E. Cambria street, Filter Attendant, Bureau of Water, $65 per month.

March 1, 1908. John A. Catanach, Veteran, War of Rebellion, 219 S. 33d street, Watchman, Bureau of Highways, $60 per month.

March 4, 1908. J. H. Tomlinson, Son of Veteran, War of Rebellion, 3618 N. 7th street, Sewer Inspector, Bureau of Surveys, $5.00 per day.

March 12, 1908. Frank J. Robb, Son of Veteran, War of Rebellion, 740 N. Taylor street, Driver, Bureau of Water, $2.25 per day.

March 17, 1908. Michael J. Devanny, Veteran, Spanish-American War, 5616 Bloyd street, Fireman, Bureau of Water, $800 per annum.

March 17, 1908. Richard Faunce, Son of Veteran, War of Rebellion, 1526 Palmer street, Filter Attendant, Bureau of Water, $800 per annum.

March 31, 1908. Elwood P. Hall, Son of Veteran, War of Rebellion, 5179 Jefferson street, Inspector, Bureau of Highways, $1,300 per annum.

April 1, 1908. Charles A. Danenhower, Son of Veteran, War of Rebellion, 1230 N. Burns street, Oiler, Bureau of Water, $800 per annum.

April 1, 1908. Bernard J. Donnelly, Son of Veterán, War of Rebellion, 1941 E. Pacific street, Storekeeper, Bureau of Water, $800 per annum.

April 6, 1908. William Crowley, Son of Veteran, War of Rebellion, 2443 Perot street, Oiler, Bureau of Water, $800 per annum.

April 9, 1908. George W. Hayes, Veteran, Spanish-American War, 1229 Adams street, Fireman, Bureau of Water, $800 per annum.

Hosted by Google

April 9, 1908. Francis Keely, Jr., Son of Veteran, War of Rebellion, 142 Calumet street, Fireman, Bureau of Water, $800 per annum.

April 10, 1908. Frank L. Thomas, Son of Veteran, War of Rebellion, 209 Green lane, Second Assistant, Bureau of Surveys, $80 per month.

April 14, 1908. Charles A. Harlan, Son of Veteran, War of Rebellion, 4639 Sheldon street, Fireman, Bureau of Water, $800 per annum.

April 15, 1908. James A. Farrell, Veteran, War of Rebellion, 4312 Leiper street, Oiler, Bureau of Water, $800 per annum.

May 1, 1908. Harry F. Anderson, Veteran, Spanish-American War, 924 Buttonwood street, Filter Attendant, Bureau of Water, $800 per annum.

May 1, 1908. Henry Reid, Son of Veteran, War of Rebellion, 135 Kalos street, Inspector, Bureau of Highways, $1,300 per annum.

May 7, 1908. John L. O'Brien, Son of Veteran, War of Rebellion, 3426 Ludlow street, Oiler, Bureau of Water, $800 per annum.

May 12, 1908. William E. Tyson, Son of Veteran, War of Rebellion, 4247 Regent street, Chainman, Bureau of Surveys, $40 per month.

May 16, 1908. John N. Hevener, Son of Veteran, War of Rebellion, 1317 Wishart street, Skilled Laborer, Bureau of Water, $2.50 per day.

May 18, 1908. Charles A. Worthline, Son of Veteran, War of Rebellion, 2609 N. Bouvier street, Fireman, Bureau of Water, $800 per annum.

May 22, 1908. Taylor Johnson, Veteran, War of Rebellion, 1024 N. 4th street, Inspector, Bureau of Water, $1,000 per annum.

May 26, 1908. James Wright, Son of Veteran, War of

Hosted by Google

Rebellion, 4411 Franklin street, Watchman, Orthodox street bridge, Bureau of Highways, $50 per month.

May 26, 1908. Philip Le Fleur, Son of Veteran, War of Rebellion, 8715 Frankford avenue, Crane Runner, Bureau of Water, $3.00 per day.

June 1, 1908. Joseph F. McLaughlin, Veteran, Spanish-American War, N. W. cor. 13th and Catharine streets, Inspector of Street Cleaning, Bureau of Highways, $1,300 per annum.

June 1, 1908. George McNeil, Son of Veteran, War of Rebellion, 23 S. 32d street, Driver, Horse and Cart, Bureau of Water, $3.50 per day.

June 8, 1908. Louis G. Clark, Son of Veteran, War of Rebellion, 8034 Frankford avenue, Filter Attendant, Bureau of Water, $800 per annum.

June 8, 1908. Charles F. Smith, Jr., Son of Veteran, War of Rebellion, 222 E. Rittenhouse street, Fireman, Bureau of Water $800 per annum.

June 11, 1908. David S. Moore, Veteran, Civil War, 2825 N. 12th street, Sewer Inspector, Bureau of Surveys, $5.00 per day.

June 26, 1908. John Siner, Veteran, War of Rebellion, 6602 N. 11th street, Skilled Laborer, Bureau of Water, $3.00 per day.

June 29, 1908. James H. Murphy, Son of Veteran, War of Rebellion, 4115 Terrace street, Oiler, Bureau of Water, $800 per annum.

July 1, 1908. John P. Taylor, Son of Veteran, War of Rebellion, 1539 S. 5th street, Boilermaker, Bureau of Water, $3.00 per day.

July 1, 1908. James Childs, Son of Veteran, War of Rebellion, 1240 S. 28th street, Boilermaker, Bureau of Water, $3.00 per day.

July 9, 1908. Gus J. Burgman, Veteran, Civil War,

Hosted by Google

3024 Salmon street, Boilermaker, Bureau of Water, $3.00 per day.

July 11, 1908. Thomas Harris, Son of Veteran, War of Rebellion, 935 Russell street, Oiler, Bureau of Water, $800 per annum.

July 15, 1908. Louis Munch, Jr., Veteran, Spanish-American War, 820 Noble street, Sewer Inspector, Bureau of Surveys, $5.00 per day.

July 15, 1908. Walter Higgins, Son of Veteran, War of Rebellion, 1234 Eyre street, Boilermaker's Helper, Bureau of Water, $2.25 per day.

July 20, 1908. Thomas D. Eckley, Son of Veteran, War of Rebellion, 5813 Walker street, Bricklayer, Bureau of Water, $5.00 per day.

July 21, 1908. Joseph L. Morris, Son of Veteran, War of Rebellion, 6144 N. Lambert street, Hydrant Inspector, Bureau of Water, $800 per annum.

July 24, 1908. Euphonius W. Smith, Son of Veteran, War of Rebellion, 4231 Leidy avenue, Machinist, Bureau of Water, $3.75 per day.

August 18, 1908. Samuel Duffy, Son of Veteran, War of Rebellion, 2408 Howard street, Foreman of Laborers, Bureau of Highways, $960 per annum.

August 18, 1908. Alfred F. McNichol, Son of Veteran, War of Rebellion, 755 Corinthian avenue, Sewer Inspector, Bureau of Surveys, $5.00 per day.

August 18, 1908. Charles Ward, Son of Veteran, War of Rebellion, 779 N. Judson street, Bridge Watchman, Bureau of Water, $720 per annum.

August 25, 1908. John Dollarton, Son of Veteran, War of Rebellion, 535 W. Berks street, Fireman, Bureau of Water, $800 per annum.

August 29, 1908. Frank Bowen, Veteran, War of Rebellion, 1835 Reed street, Bridge Watchman, Bureau of Highways, $720 per annum.

Hosted by Google

September 9, 1908. William L. Druckemiller, Son of Veteran, War of Rebellion, 2605 N. Hollywood street, Oiler, Bureau of Water, $800 per annum.

September 10, 1908. Harry Watson, Son of Veteran, War of Rebellion, 703 Addison street, Filter Attendant, Bureau of Water, $800 per annum.

September 14, 1908. Harry Gillespie, Son of Veteran, War of Rebellion, 4143 Pechin street, Fireman, Bureau of Water, $800 per annum.

September 14, 1908. Lawrence Clark, Son of Veteran, War of Rebellion, 252 High street, Assistant Architectural Draftsman, Bureau of Water, $125 per month.

September 15, 1908. Samuel B. Turnier, Son of Veteran, War of Rebellion, 53 N. Lindenwood street, Caulker, Bureau of Water, $3.00 per day.

September 21, 1908. William Malone, Son of Veteran, War of Rebellion, 275 Montana street, Blacksmith, Bureau of Water, $3.00 per day.

September 22, 1908. Frank J. Remmlein, Son of Veteran, War of Rebellion, 3902 Arcadia street, Engineer, Bureau of Water, $1,000 per annum.

September 22, 1908. Harry T. Gilchrist, Son of Veteran, War of Rebellion, 2048 E. Sargeant street, Machinist's Helper, Bureau of Water, $2.50 per day.

September 28, 1908. James Shock, Son of Veteran, War of Rebellion, 4045 Ashland avenue, Fireman, Bureau of Water, $800 per annum.

November 1, 1908. Gustave Patavicini, Veteran, War of Rebellion, 613 N. 10th street, Filter Attendant, Bureau of Water, $800 per annum.

November 2, 1908. David F. Laws, Son of Veteran, War of Rebellion, 1936 S. 15th street, Miscellaneous Clerk, Bureau of Highways, $900 per annum.

November 4, 1908. Joseph Scott, Son of Veteran, War

Hosted by Google

of Rebellion, 1854 Tree street, Boilermaker, Bureau of Water, $3.00 per day.

November 6, 1908. Joseph L. Stinger, Son of Veteran, War of Rebellion, 2428 N. Reese street, Sewer Inspector, Bureau of Surveys, $5.00 per day.

DEPARTMENT OF PUBLIC HEALTH AND CHARITIES.

January 1, 1908. Joseph Engle, Veteran, War of Rebellion, 1213 S. 47th street, Assistant Farmer, Bureau of Charities, $720 per annum.

January 1, 1908. Frank Haw, Son of Sailor, War of Rebellion, 131 N. Iseminger street, Nuisance Inspector, Bureau of Health, $1,100 per annum.

January 1, 1908. Mahlon Miller, Veteran, War of Rebellion, 2717 N. 29th street, Engineer, Municipal Hospital, Bureau of Health, $50 per month.

January 1, 1908. Henry Harbenson, Veteran, War of Rebellion, 567 N. 20th street, Chief Engineer, Bureau of Health, $1,800 per annum.

January 6 ,1908. Thomas A. Perrott, Son of Veteran, War of Rebellion, 2204 N. Cleveland ave., Clerk, Bureau of Health, $1,000 per annum.

January 9, 1908. Charles G. Weed, Veteran, War of Rebellion, 2516 S. 12th street, Carpenter, Bureau of Charities, $3.00 per day.

January 14, 1908. Edward J. Horn, Son of Veteran, War of Rebellion, 2943 Waterloo street, Doorkeeper, Bureau of Charities, $600 per annum.

January 14, 1908. J. Ray Hicks, Veteran, War of Rebellion, 544 Gross street, Carpenter, Bureau of Charities, $3.20 per day.

January 15, 1908. Howard S. Ferguson, Son of Veteran, War of Rebellion, 2132 Christian street, Steamfitter's Helper, Bureau of Charities, $2.25 per day.

Hosted by Google

January 21, 1908. George Smith, Son of Veteran, War of Rebellion, 1645 N. 56th street, Bricklayer, Bureau of Charities, $3.80 per day.

February 5, 1908. George Wallon, Son of Veteran, War of Rebellion, 1509 Point Breeze avenue, Clerk, Bureau of Health, $1,000 per annum.

February 5, 1908. James P. Walker, Son of Veteran, War of Rebellion, 2415 S. 52d street, Clerk, Bureau of Health, $1,000 per annum.

February 17, 1908. William A. Kelly, Son of Veteran, War of Rebellion, 170 Laurel street, Disinfector, Bureau of Charities, $1,000 per annum.

March 13, 1908. Henry Le Fevre, Veteran, War of Rebellion, rear 905 Parrish street, Machine Laundryman, Bureau of Charities, $30 per month.

March 21, 1908. John J. Devine, Son of Veteran, War of Rebellion, 1005 Dickinson street, Skilled Laborer, Bureau of Charities, $2.25 per day.

April 1, 1908. Lewis G. Walters, Son of Veteran, War of Rebellion, 2233 N. 8th street, Skilled Laborer, Bureau of Charities, $2.25 per day.

April 1, 1908. Alexander McCuen, Veteran, War of Rebellion, 1418 Venango street, Nuisance Inspector, Bureau of Health, $1,100 per annum.

May 15, 1908. Daniel L. Myers, Son of Veteran, War of Rebellion, 1111 Daly street, Disinfector, Bureau of Health, $1,000 per annum.

September 22, 1908. Samuel B. Hart, Son of Veteran, War of Rebellion, 2049 Waverly street, Nuisance Inspector, Bureau of Health, $1,100 per annum.

September 29 1908. Charles Roop, Son of Veteran, War of Rebellion, 21 Herman street, Carpenter, Bureau of Charities, $3.20 per day.

Hosted by Google

DEPARTMENT OF WHARVES, DOCKS AND FERRIES.

January 1, 1908. Hamilton E. Hutchins, Son of Veteran, Spanish-American War, 109 S. 40th street. Clerk, $1,200 per annum.

April 23, 1908. Francis B. Black, Veteran, War of Rebellion, 1101 Cottman street, Dock Master, $2,000 per annum.

May 12, 1908. William J. Gardner, Son of Veteran, War of Rebellion, 1334 Moore street, Clerk, $1,200 per annum.

May 12, 1908. Walter A. Probasco, Son of Veteran, War of Rebellion, 2845 N. Mervine street, Inspector, $1,000 per annum.

June 1, 1908. John J. Lehman, Son of Veteran, War of Rebellion, 223 Fulton street, Superintendent of Piers, $900 per annum.

June 1, 1908. James Stewart, Son of Veteran, War of Rebellion, 2327 Waterloo street, Clerk and Messenger, $900 per annum.

September 1, 1908. Harry Cohen, Son of Veteran, War of Rebellion, 2612 Salmon street, Inspector, $1,000 per annum.

DEPARTMENT OF LAW.

May 1, 1908. Joseph F. McLaughlin, Veteran, Spanish-American War, N. W. cor. 13th and Catharine streets, Clerk, $900 per annum.

June 1, 1908. George Dunton, Son of Veteran, War of Rebellion, 1737 Moravian street, Clerk, $900 per annum.

Hosted by Google

PROMOTIONS

DEPARTMENT OF PUBLIC SAFETY.

Bureau of Police.

January 1, 1908. Timothy O'Leary, Veteran Indian War, 131 N. Lambert street, Assistant Superintendent, Bureau of Police, $3,000 per annum.

January 1, 1908. William B. Mills, Veteran, Spanish-American War, 4113 Cambridge street, Lieutenant, Bureau of Police, $1,875 per annum.

January 1, 1908. James Robinson, Veteran, Spanish-American War, 1111 Morris street, Drill Master, Bureau of Police, $1,875 per annum.

May 15, 1908. Charles T. Haines, Son of Veteran, War of Rebellion, 1805 Callowhill street, Street Sergeant, Bureau of Police, $1,400 per annum.

June 30, 1908. John H. Sipe, Son of Veteran, War of Rebellion, 2432 E. Adams street, House Sergeant, Bureau of Police, $1,200 per annum.

August 12, 1908. William J. McCullen, Veteran, Spanish-American War, 2402 Waverly street, House Sergeant, Bureau of Police, $1,200 per annum.

Bureau of Fire.

February 3, 1908. Harry Coffin, Son of Veteran, War of Rebellion, 311 Fairmount avenue, Foreman, Bureau of Fire, $1,400 per annum.

June 1, 1908. William F. Myers, Son of Veteran, War of Rebellion, 4546 Salmon street, Driver, Bureau of Fire, $1,100 per annum.

Hosted by Google

June 1, 1908. William J. Nellins, Son of Veteran, War of Rebellion, 711 S. 16th street, Fireman, Bureau of Fire, $1,100 per annum.

June 10, 1908. John Potts, Jr., Son of Veteran, War of Rebellion, 521 Manning street, Driver, Bureau of Fire, $1,100 per annum.

DEPARTMENT OF PUBLIC WORKS.

Bureau of Surveys.

February 11, 1908. Reuben C. Tomlinson, Veteran, Spanish-American War, 3755 N. 5th street, Transitman, Bureau of Surveys, $70 per month.

Hosted by Google

COMPETITIVE CLASS.

Promotions.

The total promotions in the Competitive Class from January 1 to December 31, 1908, numbered 93, sub-divided among the departments and offices as follows:

	Eligible Lists.	Soldier Exemption.	Totals.
Office of the Mayor	0	0	0
Department of Public Safety	71	10	81
Department of Public Works	10	1	11
Department of Public Health and Charities	1	0	1
Department of Supplies	0	0	0
Department of Wharves, Docks and Ferries	0	0	0
Department of Law	0	0	0
Totals	82	11	93

Hosted by Google

DEPARTMENT OF PUBLIC SAFETY.

Bureau of Police.

Date of Promotion 1908.	Name.	Former Position.	Salary.	New Position.	Salary.
Jan. 1	Michael Bendon	Hostler	$60 00 per month	Asst. Supt. of Horses	$800 00 per annum.
Mar. 1	George S. Tempest	Patrolman	3 00 per day	Detective	1,700 00 per annum.
Mar. 31	James J. Hearn	Street Sergeant	1,400 00 per annum	Lieutenant	1,800 00 per annum.
April 1	Frank Huster	Street Sergeant	1,400 00 per annum	Lieutenant	1,800 00 per annum.
April 8	Warner D. Townsend	Patrolman	3 00 per day	Detective	1,700 00 per annum.
May 5	Adam Calhoun	Street Sergeant	1,400 00 per annum	Lieutenant	1,800 00 per annum.
May 5	George S. Tempest	Detective	1,700 00 per annum	Lieutenant	1,800 00 per annum.
June 1	John C. Patterson	City Hall Watchman	2 25 per day	Lieutenant City Hall Watchmen	1,400 00 per annum.
June 15	Edward J. Garr	Patrolman	3 00 per day	Detective	1,700 00 per annum.
June 15	William McFadden	Patrolman	3 00 per day	Detective	1,700 00 per annum.
June 15	Frank O'Connor	Patrolman	3 00 per day	Detective	1,700 00 per annum.
June 15	James A. Scanlin	Patrolman	3 00 per day	Detective	1,700 00 per annum.
June 15	Jesse J. Wister	Patrolman	3 00 per day	Detective	1,700 00 per annum.
July 21	Oscar E. Greene	Patrolman	3 00 per day	House Sergeant	1,200 00 per annum.
July 21	John A. Hollingsworth	Patrolman	3 00 per day	House Sergeant	1,200 00 per annum.
July 21	Joseph Hollick	Patrolman	3 00 per day	Patrol Sergeant	1,200 00 per annum.

Hosted by Google

Bureau of Police—Continued.

Date of Promotion 1908.	Name.	Former Position.	Salary.	New Position.	Salary.
July 21	John J. Kerns	Patrolman	$3 00 per day	Patrol Sergeant	$1,200 00 per annum.
July 21	William Robertson	Patrolman	3 00 per day	Patrol Sergeant	1,200 00 per annum.
July 21	David J. Roberts	Patrolman	3 00 per day	Patrol Sergeant	1,200 00 per annum.
July 21	George Bausewine	Patrolman	3 00 per day	Street Sergeant	1,400 00 per annum.
July 21	John J. Brodie	Patrolman	3 00 per day	Street Sergeant	1,400 00 per annum.
July 21	George W. Fritz	Patrolman	3 00 per day	Street Sergeant	1,400 00 per annum.
July 21	William W. Hazlett	Patrolman	3 00 per day	Street Sergeant	1,400 00 per annum.
July 21	Abram E. Jacoby	Patrolman	3 00 per day	Street Sergeant	1,400 00 per annum.
July 21	Howard H. Lawson	Patrolman	3 00 per day	Street Sergeant	1,400 00 per annum.
July 21	Joseph O. Peoples	Patrolman	3 00 per day	Street Sergeant	1,400 00 per annum.
July 21	Michael A. Piersig	Patrolman	3 00 per day	Street Sergeant	1,400 00 per annum.
July 21	Charles T. Richman	Patrolman	3 00 per day	Street Sergeant	1,400 00 per annum.
July 21	John E. B. Robinson	Patrolman	3 00 per day	Street Sergeant	1,400 00 per annum.
July 31	Lawrence M. Johnson	Patrolman	3 00 per day	Street Sergeant	1,400 00 per annum.
July 31	John A. Lyons	Patrolman	3 00 per day	Street Sergeant	1,400 00 per annum
July 31	Robert Elliott	Patrolman	3 00 per day	Patrol Sergeant	1,200 00 per annum.
July 31	Thomas D. Parker	Patrolman	3 00 per day	Patrol Sergeant	1,200 00 per annum.
July 31	Joseph E. Daly	Patrolman	3 00 per day	House Sergeant	1,200 00 per annum.

Hosted by Google

Bureau of Police—Continued.

Date of Promotion 1908.	Name.	Former Position.	Salary.	New Position.	Salary.
July 31	Richard J. Poehlman	Patrolman	$3 00 per day	House Sergeant	$1,200 00 per annum.
July 31	Charles C. Simmins	Patrolman	3 00 per day	House Sergeant	1,200 00 per annum.
Aug. 4	Harvey Thompson	Patrolman	3 00 per day	Patrol Sergeant	1,200 00 per annum.
Aug. 31	Charles Bodder	Patrolman	3 00 per day	House Sergeant	1,200 00 per annum.
Oct. 1	Charles R. Brown	Patrolman	3 00 per day	House Sergeant	1,200 00 per annum.
Oct. 1	George F. Boston	Sergeant	1,400 00 per annum	Lieutenant	1,800 00 per annum.
Dec. 14	Edward A. Gallagher	Detective	1,700 00 per annum	Captain of Detectives	2,500 00 per annum.
Dec. 17	William T. Little	Lieutenant	1,800 00 per annum	Captain	2,100 00 per annum.

Bureau of Fire.

Date of Promotion 1908.	Name.	Former Position.	Salary.	New Position.	Salary.
Feb. 1	Samuel Cook	Foreman	$1,400 00 per annum	District Engineer	$2,000 00 per annum.
May 21	William Birchall	Hoseman	1,100 00 per annum	Assistant Foreman	1,250 00 per annum.
May 21	John J. Brown	Hoseman	1,100 00 per annum	Assistant Foreman	1,250 00 per annum.
May 21	Cornelius S. Deegan	Ladderman	1,100 00 per annum	Assistant Foreman	1,250 00 per annum.
May 21	David G. Gallop	Ladderman	1,100 00 per annum	Assistant Foreman	1,250 00 per annum.

Hosted by Google

Bureau of Fire—Continued.

Date of Promotion 1908.	Name.	Former Position.	Salary.	New Position.	Salary.
May 21	Thomas J. McAdorey	Ladderman	$1,100 00 per annum	Assistant Foreman	$1,250 00 per annum.
May 21	James E. Talbot	Hoseman	1,100 00 per annum	Assistant Foreman	1,250 00 per annum.
June 1	Frank T. Hughes	Hoseman	1,100 00 per annum	Assistant Foreman	1,250 00 per annum.
Oct. 1	John H. Brines	Assistant Foreman	1,250 00 per annum	Foreman	1,400 00 per annum.
Oct. 1	James E. Talbot	Assistant Foreman	1,250 00 per annum	Foreman	1,400 00 per annum.
Oct. 1	William H. McCusker	Assistant Foreman	1,250 00 per annum	Foreman	1,400 00 per annum.
Oct. 1	John T. Webb	Assistant Foreman	1,250 00 per annum	Foreman	1,400 00 per annum.
Oct. 1	Harry H. Egelkamp	Hoseman	1,100 00 per annum	Driver	1,100 00 per annum.
Oct. 1	Newton G. Endy	Hoseman	1,100 00 per annum	Driver	1,100 00 per annum.
Oct. 1	William H. Floyd	Hoseman	1,100 00 per annum	Driver	1,100 00 per annum.
Oct. 1	Harvey Hellerman	Hoseman	1,100 00 per annum	Driver	1,100 00 per annum
Oct. 1	William J. Kelly	Hoseman	1,100 00 per annum	Driver	1,100 00 per annum.
Oct. 1	Charles Rundnagle	Hoseman	1,100 00 per annum	Driver	1,100 00 per annum.
Oct. 1	William J. Stenton	Hoseman	1,100 00 per annum	Driver	1,100 00 per annum.
Oct. 1	Thomas Timlin	Hoseman	1,100 00 per annum	Driver	1,100 00 per annum.
Nov. 1	W. Fred. Ferguson	Hoseman	1,000 00 per annum	Driver	1,100 00 per annum.

Hosted by Google

Bureau of City Property.

Date of Promotion 1908.	Name.	Former Position.	Salary.	New Position.	Salary.
Jan. 1	Stephen Kavanagh	Plumber	$3 50 per day	Foreman Plumber	$5 00 per day.
June 1	Henry A. Winkle	Helper	600 00 per annum	Asst. Supt. City Morgue	720 00 per annum.
Dec. 14	Joseph L. Barger	Fresco Painter	3 50 per day	Master Decorator	5 00 per day.

Bureau of Building Inspection.

Date of Promotion 1908.	Name.	Former Position.	Salary.	New Position.	Salary.
Aug. 1	Charles P. Hart	Building Inspector	$2,000 00 per annum	Engineer of Construct'n	$2,500 00 per annum.

Electrical Bureau.

Date of Promotion 1908.	Name.	Former Position.	Salary.	New Position.	Salary.
June 23	Charles H. Slaughter	Wireman	$1,000 00 per annum	Assistant Inspector	$1,300 00 per annum.
Aug. 1	Leo D. Firman	Assistant Inspector	1,300 00 per annum	Chief Operator	1,500 00 per annum.
Aug. 1	James J. Dougherty	Patrolman	3 00 per day	Telegraph Operator	1,200 00 per annum.
Aug. 1	Robert Patterson	Patrolman	3 00 per day	Operator	1,200 00 per annum.

Hosted by Google

DEPARTMENT OF PUBLIC WORKS.

Bureau of Surveys.

Date of Promotion 1908.	Name.	Former Position.	Salary.	New Position.	Salary.
Jan. 20	John Eckhardt	Chainman	$40 00 per month	Rodman	$60 00 per month.
Feb. 4	U. Grant Johnson	Chainman	40 00 per month	Rodman	60 00 per month.
June 1	E. Russell Foster	Draftsman	1,000 00 per annum	First Assistant	100 00 per month.
Nov. 16	Samuel C. Shallcross	Second Assistant	80 00 per month	First Assistant	1,200 00 per annum.
Nov. 24	Robert G. Boal	Chainman	40 00 per month	Rodman	60 00 per month.
Nov. 24	Samuel R. Hanifen	Rodman	60 00 per month	Transitman	70 00 per month.
Nov. 24	Charles L. Ryder	Chainman	40 00 per month	Rodman	60 00 per month.
Dec. 28	Joseph C. Gibbs	Chainman	40 00 per month	Rodman	60 00 per month.
Dec. 28	George W. Kay	Chainman	40 00 per month	Rodman	60 00 per month.
Dec. 28	William E. Tyson	Chainman	40 00 per month	Rodman	60 00 per month.

DEPARTMENT OF PUBLIC HEALTH AND CHARITIES.

Bureau of Charities.

Date of Promotion 1908.	Name.	Former Position.	Salary.	New Position.	Salary.
Jan. 1	Peter J. Murrow	Plumber	$3 00 per day	Foreman Plumber	$1,000 00 per annum.

Hosted by Google

COMPETITIVE CLASS.

Provisional Appointments.

The Act of March 5, 1906, provides that "Whenever there are urgent reasons for filling a vacancy in any position in the competitive class, and there is no list of persons eligible for appointment after a competitive examination, the appointing officer may nominate a person to the Civil Service Commission for non-competitive examination; and if such nominee shall be certified by the said Commission as qualified, after such non-competitive examination, he may be appointed provisionally to fill such vacancy, until a selection and appointment can be made after competitive examination, but such provisional appointment shall not continue for a longer period than three months, nor shall successive temporary appointments be made to the same position under this provision."

The total provisional appointments in the Competitive Class, from January 1 to December 31, 1908, numbered 341, sub-divided among the departments and offices as follows:

Office of the Mayor	0
Department of Public Safety	128
Department of Public Works	123
Department of Public Health and Charities	72
Department of Supplies	8
Department of Wharves, Docks and Ferries	2
Civil Service Commission	4
Department of Law	4
Total	341

Hosted by Google

DEPARTMENT OF PUBLIC SAFETY.

Position.	Salary.	Number of Provisional Appointments.
Director's Office.		
Inspector, Employment Agencies	$1,200 00 per annum	1
Bureau of Police.		
District Surgeon	Fees.	6
Street Sergeant	1,400 00 per annum	8
Patrol Sergeant	1,200 00 per annum	5
House Sergeant	1,200 00 per annum	1
Van Driver	900 00 per annum	1
Storehouse Clerk	900 00 per annum	1
Matron	650 00 per annum	1
Watchman, City Hall	2 25 per day	1
Captain of Detectives	2,500 00 per annum	1
Captain	2,100 00 per annum	1
Assistant Superintendent	3,000 00 per annum	1
Bureau of Fire.		
Foreman	1,400 00 per annum	4
Assistant Foreman	1,250 00 per annum	5
Driver	1,100 00 per annum	6
Hoseman	900 00 per annum	29
Engineman	1,200 00 per annum	1
Fireman	1,100 00 per annum	2
Supt., Fire Main Pumping Station	2,200 00 per annum	1
Bureau of City Property.		
Guard, Independence Hall	720 00 per annum	1
Assistant Architect	2,500 00 per annum	1
Market Clerk	375 00 per annum	2
Assistant Superintendent, City Morgue	720 00 per annum	1
Fireman, Independence Hall	400 00 per annum	1
Superintendent, City Morgue	1,000 00 per annum	1

Hosted by Google

Department of Public Safety—Continued.

Position.	Salary.	Number of Provisional Appointments.
Bureau of City Property—Continued		
Superintendent, Bath House	600 00 per annum	2
Master Decorator	5 00 per day	1
Bricklayer's Helper	2 00 per day	1
Special Officer of Pavilion	720 00 per annum	1
Skilled Laborer	3 00 per day	1
Skilled Laborer	2 00 per day	4
Superintendent, Northeast Boulevard	1,000 00 per annum	1
Superintendent, Independence Hall	840 00 per annum	1
Bureau of Boiler Inspection.		
Assistant Boiler Inspector	1,200 00 per annum	1
Electrical Bureau.		
Operator	$1,200 00 per annum	2
Wireman	1,000 00 per annum	2
Index Clerk	1,200 00 per annum	1
Chief Operator	1,500 00 per annum	1
Assistant Inspector of Electric Lighting	1,300 00 per annum	1
Skilled Laborer	2 50 per day	1
Engineer, Dynamo Room	1,460 00 per annum	1
Wireman's Helper	2 75 per day 3 00 per day	7
Battery Man	1,000 00 per annum	1
Bureau of Correction.		
Foreman, Gas House	1,100 00 per annum	1
Chief Engineer	1,000 00 per annum	1

Hosted by Google

DEPARTMENT OF PUBLIC WORKS.

Position.	Salary.	Number of Provisional Appointments.
Director's Office.		
Office Boy	$30 00 per month	1
Chauffeur	1,000 00 per annum	1
Chauffeur	1,200 00 per annum	1
Bureau of Water.		
Boilermaker's Helper	$2 25 per day	6
Boilermaker	3 00 per day	8
Extra Clerk	30 cts. per 100 lines	19
Skilled Laborer	3 00 per day	4
Storekeeper	800 00 per annum	2
Skilled Laborer	2 50 per day	1
Clerk	800 00 per annum	1
Machinist's Helper	2 50 per day	2
Inspector, Engineering	90 00 per month	1
Inspector and Receiver, Building Material	100 00 per month	1
Assistant Clerk	1,500 00 per annum	1
Foreman of Repairs	850 00 per annum	2
Driller	3 00 per day	2
Crane Runner	3 00 per day	1
Assistant Clerk and Paymaster	3 00 per day	1
Assistant Chemist	80 00 per month	2
Caulker	3 00 per day	1
Custodian of Records	3 00 per day	2
Transitman	70 00 per month	2
Assistant Architectural Draftsman	125 00 per month	1
Diver	90 00 per month	1
Bureau of Surveys.		
Apprentice	$30 00 per month	7
Second Assistant	80 00 per month	3
Chainman	40 00 per month	2

Hosted by Google

Department of Public Works.—Continued.

Position.	Salary.	Number of Provisional Appointments.
Bureau of Surveys—Continued.		
Draftsman	$1,000 00 per annum	2
Draftsman	75 00 per month	1
Second Assistant Engineer, Grade Crossing Division	80 00 per month	1
Bridge Inspector	5 00 per day	4
Transitman, River Impr. Corps	70 00 per month	1
Draftsman, Grade Crossing Division	1,000 00 per annum	1
Stenographer and Typewriter and Assistant Contract Clerk, Grade Crossing Div.	900 00 per annum	1
Sewer Inspector	5 00 per day	5
Principal Assistant	150 00 per month	1
Clerk, with Knowledge of Drafting	1,000 00 per annum	1
Messenger to Surveyor	30 00 per month	4
Chainman, Grade Crossing Division	40 00 per month	1
Bureau of Highways and Street Cleaning.		
Typewriter and Clerk	$720 00 per annum	9
Inspector	1,300 00 per annum	10
Special Inspector of Railway Streets	1,500 00 per annum	1
Bridge Watchman	720 00 per annum	1
Chauffeur	1,000 00 per annum	1

Hosted by Google

DEPARTMENT OF PUBLIC HEALTH AND CHARITIES.

Position.	Salary.	Number of Provisional Appointments.
Bureau of Health.		
Ophthalmologist	$2,000 00 per annum	1
Clerk and Stenographer	600 00 per annum	1
Assistant Medical Inspector	1,400 00 per annum	3
Assistant Resident Physician	800 00 per annum	2
Fireman	35 00 per month 40 00 per month	2
Engineer	50 00 per month	3
Chief Inspector, Tenement House Division	1,800 00 per annum	1
Disinfector	1,000 00 per annum	2
Casing Clerk	1,000 00 per annum	1
Record and Property Clerk	1,000 00 per annum	1
Assistant Clerk	900 00 per annum	1
Chief Resident Physician	1,500 00 per annum	1
Bacteriological Laboratory Clerk	1,000 00 per annum	1
Assistant Milk Inspector	1,020 00 per annum	1
Chief Medical Inspector	3,500 00 per annum	1
Nuisance Inspector	1,100 00 per annum	1
Inspector of Refrigerator Plants	1,300 00 per annum	1
Clerk	1,300 00 per annum	1
Inspector of Privy Cleaning	1,000 00 per annum	1
Engineer	75 00 per month	1
Assistant Resident Physician, Municipal Hospital	800 00 per annum	1
Locality Clerk	1,000 00 per annum	1
Bureau of Charities.		
Farmer	1,200 00 per annum	2
Assistant Farmer	720 00 per annum	2
Skilled Laborer	2 25 per day	7
Plasterer	3 60 per day	1
Third Assistant Apothecary	500 00 per annum	1

Hosted by Google

Department of Public Health and Charities—Continued.

Position.	Salary.	Number of Provisional Appointments.
Bureau of Charities—Continued.		
Outdoor Physician	$360 00 per annum	8
Chauffeur	75 00 per month	1
Plumber	3 00 per day	2
Messenger	35 00 per month	2
Dining Room Man	35 00 per month	1
Machine Laundryman	30 00 per month	1
Assistant Cook	500 00 per annum	3
Cook	35 00 per month	3
Head Nurse	50 00 per month	1
Laundress	25 00 per month	1
Head Nurse	30 00 per month	4
Head Nurse	35 00 per month	3
Head Nurse	25 00 per month	1
Assistant Resident Physician, Insane Dept.	800 00 per annum	2
Tinsmith	2 80 per day	1
Assistant Resident Physician	800 00 per annum	1

DEPARTMENT OF SUPPLIES.

Position.	Salary.	Number of Provisional Appointments.
Extra Per Diem Clerk	$3 00 per day	8

Hosted by Google

DEPARTMENT OF WHARVES, DOCKS AND FERRIES.

Position.	Salary.	Number of Provisional Appointments.
Chief Inspector	$2,000 00 per annum	1
Pier Watchman	720 00 per annum	1

CIVIL SERVICE COMMISSION.

Position.	Salary.	Number of Provisional Appointments.
Clerk	$1,200 00 per annum	1
Clerk	1,000 00 per annum	1
Messenger	720 00 per annum	1
Keeper of Records	1,000 00 per annum	1

DEPARTMENT OF LAW.

Position.	Salary.	Number of Provisional Appointments.
Clerk	$1,000 00 per annum	3
Clerk	900 00 per annum	1

Hosted by Google

COMPETITIVE CLASS.

Reinstatements.

The total reinstatements in the Competitive Class from January 1 to December 31, 1908, numbered 47, sub-divided among the departments and offices as follows:

Office of the Mayor	0
Department of Public Safety	38
Department of Public Works	5
Department of Public Health and Charities	3
Department of Supplies	0
Department of Wharves, Docks and Ferries	0
Civil Service Commission	0
Department of Law	1
Total	47

Hosted by Google

DEPARTMENT OF PUBLIC SAFETY.

Bureau of Police.

Date of Reinstatement, 1908	Name.	Position.	Salary.
Jan. 2	Edward Phipps	Street Sergeant	$1,400 00 per annum.
Jan. 2	William Babe	House Sergeant	1,200 00 per annum.
Jan. 2	Henry A. Friedrich	Patrolman	2 65 per day.
Jan. 2	Robert N. Keck	Patrolman	2 75 per day.
Jan. 2	Thomas Whalin	Patrolman	2 50 per day.
Jan. 2	Frank D. Phillips	Patrolman	2 75 per day.
Jan. 6	Thomas Murray	Patrolman	3 00 per day.
Jan. 9	Charles J. Roney	Street Sergeant	1,400 00 per annum.
Feb. 1	Harry Baymore	Patrolman	3 00 per day.
Feb. 1	George B. Harkins	Patrolman	2 65 per day.
Feb. 1	Frank X. Ditsche	Patrolman	3 00 per day.
Mar. 1	David G. Johnston	Patrolman	3 00 per day.
Mar. 2	George G. Wilkinson	Patrolman	2 85 per day.
April 6	Harry F. Barnes	Patrolman	2 85 per day.
April 6	Joseph V. Lyons	Patrolman	3 00 per day.
April 7	Charles Kivlin	Patrolman	2 25 per day.
April 22	James Maneely	Patrolman	3 00 per day.
April 23	Robert T. Smith	Lieutenant	1,800 00 per annum.
May 1	Abraham B. Tranger	Patrolman	2 85 per day.
May 6	James McKenna	Patrolman	3 00 per day.
May 11	Robert McKinney	Patrolman	3 00 per day.
July 9	William J. Reed	Patrolman	3 00 per day.
Sept. 4	George Jeffries	Patrolman	2 25 per day.
Sept. 9	Elmer J. Uitting	Patrolman	2 75 per day.
Nov. 6	Harry M. Ashton	Patrolman	2 25 per day.
Nov. 30	Abe W. Simon	Patrolman	2 75 per day.
Dec. 2	Timothy O'Leary	Detective	1,700 00 per annum.
Dec. 5	Frank Laird	Patrolman	2 85 per day.

Hosted by Google

Bureau of Fire.

Date of Reinstatement, 1908	Name.	Position.	Salary.
Jan. 1	Lawrence Green	Foreman	$1,400 00 per annum.
Feb. 1	Francis J. Sheeran	Hoseman	1,100 00 per annum.
Mar. 15	John J. Flynn	Hoseman	900 00 per annum.
Mar. 15	Thomas Shannon	Hoseman	1,000 00 per annum.
June 1	William P. Reed	Hoseman	1,100 00 per annum.

Bureau of City Property.

Date of Reinstatement, 1908	Name.	Position.	Salary.
Jan. 1	Frank A. Nichols	Market Clerk	$375 00 per annum.
May 5	Samuel G. Lawrence	Supt. of Bath House	600 00 per annum.
May 13	John J. McCormick	Supt. of Square	800 00 per annum.
May 14	Harry W. Truitt	Supt. of Square	800 00 per annum.
July 10	James Linus	Supt. of Square	800 00 per annum.
Aug. 1	Jeremiah C. Leary	Carpenter	3 60 per day.

Hosted by Google

DEPARTMENT OF PUBLIC WORKS.

Bureau of Highways and Street Cleaning.

Date of Reinstatement, 1908	Name.	Position.	Salary.
Jan. 1	Samuel Collins	Typewriter and Clerk	$720 00 per annum.

Bureau of Surveys.

Date of Reinstatement, 1908	Name.	Position.	Salary.
April 8	Edward L. Lyons	First Assistant	$100 00 per month.
June 15	Albert W. Thorpe	Transitman	70 00 per month.

Bureau of Water.

Date of Reinstatement, 1908	Name.	Position.	Salary.
June 2	Robert Glenn	General Foreman	$1,200 00 per annum.
Dec. 15	Harry M. Platt	Second Asst. Engineer	150 00 per month.

Hosted by Google

DEPARTMENT OF PUBLIC HEALTH AND CHARITIES.

Bureau of Health.

Date of Reinstatement, 1908	Name.	Position.	Salary.
Aug. 14	Andrew A. Cairns	Chief Medical Inspec'r	$3,500 00 per annum.

Bureau of Charities.

Date of Reinstatement, 1908	Name.	Position.	Salary.
Mar. 13	James A. Sweeney	Painter	$3 00 per day.
April 1	Josephine Clark	Head Nurse	50 00 per month.

DEPARTMENT OF WHARVES, DOCKS AND FERRIES.

Date of Reinstatement, 1908	Name.	Position.	Salary.
April 1	George G. Hoffman	Machinist	$3 50 per day.
Nov. 1	Ephraim L. Hilles	Clerk	75 00 per month.

DEPARTMENT OF LAW.

Date of Reinstatement, 1908	Name.	Position.	Salary.
June 10	James Brown	Clerk	$900 00 per annum.

Hosted by Google

COMPETITIVE CLASS.

Transfers.

The total transfers in the Competitive Class from January 1 to December 31, 1908, numbered 5, sub-divided among the departments and offices as follows:

Office of the Mayor	0
Department of Public Safety	4
Department of Public Works	1
Department of Public Health and Charities	0
Department of Supplies	0
Department of Wharves, Docks and Ferries	0
Department of Law	0
Total	5

Hosted by Google

DEPARTMENT OF PUBLIC SAFETY.

Bureau of Police.

Date of Transfer, 1908.	Name.	Former Position.	Salary.	New Position.	Salary.
April 23	Malcolm MacDonald	Patrol Sergeant	$1,200 00 per annum	Street Sergeant	$1,400 00 per annum.
June 1	Richard Farley	Patrol Sergeant	1,200 00 per annum	Street Sergeant	1,400 00 per annum.
June 1	Daniel J. McCloskey	Patrol Sergeant	1,200 00 per annum	Street Sergeant	1,400 00 per annum.

From Bureau of Charities to Bureau of City Property.

Date of Transfer, 1908.	Name.	Former Position.	Salary.	New Position.	Salary.
Dec. 3	James J. Quinn, Jr.	Plumber	$3 00 per day	Plumber	$3 50 per day.

DEPARTMENT OF PUBLIC WORKS.

Bureau of Surveys.

Date of Transfer, 1908.	Name.	Former Position.	Salary.	New Position.	Salary.
Sept. 21	W. L. Stevenson	Principal Assistant.	$150 00 per month	Asst. Engineer, Grade Crossing Division	$150 00 per month.

Hosted by Google

THE NON-COMPETITIVE CLASS.

The Act of March 5, 1906, provides that "The non-competitive class shall include only such positions as are not in the exempt class or labor class, and which it is impracticable, in the judgment of the Civil Service Commission, to include in the competitive class. Appointments to positions in the non-competitive class shall be made after such non-competitive examination as is prescribed by the Rules of the Civil Service Commission. The said Commission shall state, in its annual report, the number of persons who come within this class, and the character of their services."

POSITIONS PLACED IN NON-COMPETITIVE CLASS.

DEPARTMENT OF PUBLIC SAFETY.

Director's Office.

Stenographer and Clerk; salary, $1,200 per annum.
Character of services—Confidential.

Bureau of Police.

Stenographer; salary, $1,200 per annum.
Character of services—Confidential.

Electrical Bureau.

Index Clerk; salary, $1,200 per annum.
Character of services—Confidential.

DEPARTMENT OF PUBLIC WORKS.

Bureau of Highways and Street Cleaning.

Assistant to Chief, Bureau of Highways and Street Cleaning; salary, $3,000 per annum.
Character of services—Executive and requiring experience in street cleaning and handling of men.

Hosted by Google

Assistant Commissioner in charge of Railway Streets; salary, $2,500 per annum.

Character of services—Supervisory and requiring familiarity with railway construction. Must supervise all laying and relaying of tracks, as well as repaving of railway streets.

Bureau of Water.

Assistant Clerk and Paymaster; salary, $3 per day.

Character of services—Confidential and requiring the handling of large sums of money.

Assistant Clerk; salary, $1,500 per annum.

Character of services—Confidential.

DEPARTMENT OF PUBLIC HEALTH AND CHARITIES.

Bureau of Health.

Second Assistant Bacteriologist; salary, $1,200 per annum.

Third Assistant Bacteriologist; salary, $900 per annum.

Character of services—Scientific. Placed in this class for the reason that these positions are properly filled by promotion from the next lower position in each case, and there is only one person in each case who could be eligible for the promotion examination.

Three Clerks; salary, $900 per annum.

Three Clerks; salary, $1,000 per annum.

Character of services—Special and requiring knowledge of medical terms and quarantine conditions, so that Department will be in position to properly handle any emergency which might arise in the way of epidemic.

Bacteriological Laboratory Clerk; salary, $1,000 per annum.

Character of services—Special, requiring familiarity with the use of antitoxin and the administration of the bacteriological work of the office.

Messenger; salary, $800 per annum.

Character of services—Confidential and requiring the handling of money orders, checks and cash.

Driver of Ambulance; salary, $360 per annum.

Disinfector; salary, $480 per annum.

Gardener; salary, $480 per annum.

Character of services—As suggested by titles. Placed in this class because of the difficulty in securing persons to accept these positions after learning that they are connected with a contagious hospital.

Hosted by Google

Assistant Clerk, Municipal Hospital; salary, $900 per annum.
Character of services—Assistant to the Superintendent, and requiring familiarity with the administration of the Municipal Hospital in all its branches.

Inspector of Refrigerating Plants; salary, $1,300 per annum.
Character of services—Expert and requiring expert knowledge of plumbing and refrigerator construction.

Bureau of Charities.

Foreman of Yard Gang; salary, $300 per annum.
Character of services—Supervisory. Placed in this class because of the impracticability of holding a competitive examination for this position.

DEPARTMENT OF LAW.

Three Clerks; salary, $900 per annum.
Three Clerks; salary, $1,000 per annum.
Character of services—Confidential and requiring at times the handling of sums of money which are turned in to the office.

CIVIL SERVICE COMMISSION.

Office Manager and Chief Clerk	$2,400	per annum
Chief Examiner	2,400	per annum
2 Assistant Examiners	1,500	per annum each
1 Clerk	1,200	per annum
2 Clerks	1,100	per annum each
2 Clerks	1,000	per annum each
1 Clerk	900	per annum
2 Stenographers	900	per annum each
1 Keeper of Records	1,000	per annum
1 Messenger	720	per annum

Character of services—Strictly confidential.

The following appointments were made in the Non-Competitive Class during 1908:

Hosted by Google

DEPARTMENT OF PUBLIC SAFETY.

Electrical Bureau.

Date of Appointment, 1908	Name.	Position.	Salary.
April 14	J. Albert Shermer	Index Clerk	$1,200 00 per annum.

DEPARTMENT OF PUBLIC WORKS.

Bureau of Highways and Street Cleaning.

Date of Appointment, 1908	Name.	Position.	Salary.
Jan. 16	John Virdin	Assistant to Chief	$3,000 00 per annum.
April 10	John C. Reiser	Ass't Commissioner in Charge of Railway Streets	2,500 00 per annum.

Bureau of Water.

Date of Appointment, 1908	Name.	Position.	Salary.
April 15	James F. McCrudden	Assistant Clerk	$1,500 00 per annum.

DEPARTMENT OF PUBLIC HEALTH AND CHARITIES.

Bureau of Health.

Date of Appointment, 1908	Name.	Position.	Salary.
April 14	Stanley W. Black	Clerk	$1,000 00 per annum.
April 14	David M. Griffith	Clerk	1,000 00 per annum.
April 14	George Haig	Clerk	1,000 00 per annum.

Hosted by Google

CIVIL SERVICE COMMISSION.

Date of Appointment, 1908	Name.	Position.	Salary.
April 14	George H. Frick	Clerk	$1,200 00 per annum.
April 14	William F. McCully	Clerk	1,000 00 per annum.
April 14	Charles H. Myers	Messenger	720 00 per annum.
April 14	Samuel Scheetz	Keeper of Records	1,000 00 per annum.
Oct. 1	Peter J. Hoban	Chief Examiner	2,400 00 per annum.
Nov. 16	Charles L. Hafner	Clerk	900 00 per annum.
Nov. 21	Robert C. Van Deusen	Assistant Examiner	1,500 00 per annum.

Hosted by Google

EXEMPT CLASS APPOINTMENTS.

The total appointments in the Exempt Class from January 1 to December 31, 1908, numbered 1,306, subdivided among the departments and offices as follows:

Office of the Mayor	0
Department of Public Safety	0
Department of Public Works	0
Department of Public Health and Charities	1,131
Department of Supplies	0
Department of Wharves, Docks and Ferries	175
Department of Law	0
Total	1,306

APPOINTMENTS UNDER SECTION 15.

The Act of March 5, 1906, Section 15, paragraph 2, provides that: "In case of vacancy in a position in the competitive class, where peculiar and exceptional qualifications of a scientific, professional or educational character are required, and upon satisfactory evidence that, for specified reasons, competition in such special case is impracticable, and that the position can be best filled by the selection of some designated person of high and recognized attainments in such qualities, the said Commission may suspend the provisions of the statute requiring competition in such case; but no such suspension shall be general in its application to such place, and all such cases of suspension shall be reported in the annual report of the Commission, with the reasons for the same."

DEPARTMENT OF PUBLIC SAFETY.

Bureau of City Property.

March 25, 1908. Wilfred Jordan, Curator, Independence Hall; salary, $900 per annum.

For the reason that Mr. Jordan possesses peculiar and exceptional qualifications of an educational character.

Hosted by Google

Bureau of Elevator Inspectors.

July 15, 1908. Frank Feeney, Chief, Bureau of Elevator Inspectors; salary, $3,000 per annum.

For the reason that Mr. Feeney is qualified by peculiar and exceptional ability to fill said position.

DEPARTMENT OF PUBLIC HEALTH AND CHARITIES.

Bureau of Health.

November 1, 1908. Mrs. Conicetta Biando, Italian Interpreter and Tenement House Inspector; salary, $75 per month.

For the reason that Mrs. Biando possesses peculiar and exceptional qualifications of an educational character.

LABOR CLASS.

From January 1 to December 31, 1908, there were 1,729 applications filed. During the same time there were 2,337 persons notified to appear for registration, and 2,098 were placed on the various Labor Registers. There were 416 appointments made in the Labor Class.

LABOR CLASS.

Reinstatements.

Bureau of City Property	10
Electrical Bureau	2
Bureau of Highways and Street Cleaning	29
Bureau of Water	4
Department of Wharves, Docks and Ferries	10
Total	55

LABOR CLASS.

Transfers.

1 Laborer from Bureau of Water, $2 per day, to Bureau of City Property, $2 per day.

8 Laborers from Bureau of Water, $2 per day, to Bureau of Surveys, $2 per day.

Hosted by Google

Hosted by Google

ANNUAL REPORT

OF THE

PHILADELPHIA MUSEUMS

FOR THE

YEAR ENDING DECEMBER 31, 1908

Hosted by Google

Hosted by Google

BOARD OF TRUSTEES

OF THE

PHILADELPHIA MUSEUMS

Ex-Officio.

EDWIN S. STUART, Governor of Pennsylvania.
JOHN E. REYBURN, Mayor of Philadelphia.
JAMES E. HAZLETT, President of Select Council.
GEORGE McCURDY, President of Common Council.
HENRY R. EDMUNDS, President of Board of Public Education.
DR. MARTIN G. BRUMBAUGH, Superintendent of Public Schools.
DR. NATHAN C. SCHAEFFER, State Supt. of Public Instruction.
ROBERT S. CONKLIN, State Forestry Commission.

By Appointment.

DANIEL BAUGH,
WILSON H. BROWN,
THEODORE N. ELY,
W. W. FOULKROD,
ELLIS A. GIMBEL,
SIMON GRATZ,
W. S. HARVEY,
W. W. SUPPLEE,
W. T. TILDEN,
CHARLES F. WARWICK,
W. P. WILSON,
SYDNEY L. WRIGHT.

Officers of the Board,

W. S. HARVEY, President.
CHARLES F. WARWICK, Vice-President and Counsel.
DANIEL BAUGH, Treasurer.
WILFRED H. SCHOFF, Secretary and Assistant Treasurer.

Executive Committee,

W. W. SUPPLEE, Chairman.

WILSON H. BROWN,
DANIEL BAUGH,
THEODORE N. ELY,
W. S. HARVEY,

Director of the Museums,

W. P. WILSON, Sc. D.

Hosted by Google

Hosted by Google

Buildings of the Philadelphia Museums, Thirty-fourth street, below Spruce, showing the new terra cotta facing. Since the last report the north front and west end have been completed.

Hosted by Google

Hosted by Google

REPORT OF THE DIRECTOR

During the year 1908 the work of installing exhibits was vigorously pushed. A large amount of exhibit material which has been in storage for years was placed on show in permanent cases. Most of this work has been done in the Chinese section on the first floor of the north building. Here the new material was arranged and classified with the older specimens which had previously been shown in temporary fashion in the central building, the whole making a great comprehensive showing of the people and products of China. Two life sized figures made by our Japanse artist have been added to this collection. One of these shows a learned Chinese mandarin seated at his writing table, and the other represents a poor coolie woman reeling silk from the cocoons.

In the Philippine section, an addition of much interest is the loom where a Visayan woman sits weaving "jusi" cloth, using silk and the fibre of the pineapple plant.

A very handsome gateway, made in China and ornamented with various colored symbolic carvings of gods and warriors, has been erected at the entrance of the Chinese exhibit.

An exhibit illustrating the history and evolution of commerce is being placed in the central part of the north building. This exhibit follows out the same idea as was exemplified in the exhibit made for the Jamestown Exposition, but the larger space available makes it possible now to go into greater detail and a more comprehensive arrangement. The walls of the exhibit are being hung

Hosted by Google

with bromide enlargements of subjects selected from all parts of the world illustrating the evolution of commercial transportation from the most primitive to the most advanced, and is classified in four sections.

1st. Human and animal burdens.

2nd. Vehicles.

3rd. River and ocean transportation.

4th. Railways and overland transportation systems.

The ten steel columns comprised within the exhibit space have been boxed in and on them are being installed a series of forty panel enlargements, two feet by six feet, symbolizing in larger form the same idea, namely, the evolution of commercial transportation. All of these panels are made in the Museums' Laboratory, and one at least will show a much greater scale of enlargement than is customary, being 33 diameters or nearly 1,200 times enlarged; going to six feet from a small kodak film of about 1½ inches.

For displaying the historical maps and the collection of materials entering into commerce at different periods of history, a series of twelve show cases have been built on a special design selected after considerable investigation by the Secretary. The central and leading thought of the exhibit is being carefully amplified over what was shown at Jamestown, as it will be possible to prepare 96 historical maps instead of the 72 which were there exhibited. The collection is divided into four sections, as follows:

1st. Ancient and Roman Commerce.

2nd. Mediaeval Commerce.

3rd. Modern Commerce from the discoveries of the 15th century down to the 19th Century.

4th. Modern Commerce under steam transportation.

Hosted by Google

Visayan woman weaving Jusi cloth. Life-sized model and original native loom. Philippine exhibit, the Philadelphia Museums.

Hosted by Google

Hosted by Google

The collection of models of commercial shipping is being continued as steadily as conditions will permit. A number of excellent models have been completed, the most recent being the model of Penn's ship the "Welcome," reconstructed after careful research by the Secretary, and the model of the ship "Canton," built on the Delaware, the first vessel to open up trade between Philadelphia and China in 1787. Mr. Cross is now at work on the latest Cunarder, the "Mauretania." All these models are made to uniform scale and will be installed in a series of seven show cases so that it will be possible to follow the development of commercial shipping from the earliest age of history down to the present time.

The Museums aided in the plans of Founders' Week and arranged one of the sections which appeared in the Historical Pageant, the subject of which was "Commerce with the Orient, 1790," and represented the return of the first China ship with its cargo of silks, muslins, shawls, tea, etc. This section was well spoken of in all the reports, the North American account stating that for artistic merit it was not surpassed by any other.

Our Librarian was one of the members of the Historic Industries Committee which arranged the very instructive loan collection exhibited on the fourth floor of the City Hall. The Philadelphia Museums and the Pennsylvania Museum, through Dr. Wilson and Dr. Barber, cooperated in designing the show cases for this exhibit, and at the close of the Founders' Week celebration the Committee presented to the two institutions equally, the show cases made under their design. In this manner we have come into possession of a beautiful lot of cases which could probably not be duplicated for $2,000, and credit should be given Mr. Macfarlane for the part he played in bringing this about. The cases are now on the first floor of the Museums and are fully installed.

Hosted by Google

Large accessions to the Museums' collection have been made during 1908, coming from many quarters of the world, as follows:

1. American Museum of Natural History, New York:
   Eighteen Philippine life masks, showing typical features.

2. Mr. Justus Strawbridge:
   Two Navajo blankets.

3. Jardine, Matheson & Company, Ltd., New York:
   Samples of Chinese Brick tea.

4. Imperial Commercial Museum of Tokyo, Japan:
   Twenty specimens of cloisonne ware.
   Ten specimens of bronzes.
   Nine specimens of ivory carvings.
   Eight specimens decorated leather.
   Fourteen specimens earthenware.
   One embroidered screen (four panels).
   Three velvet pictures.
   One waist.
   Thirty-five pieces silk fabric.
   Three kimonos, embroidered.

5. Commercial Museum of Rio de Janeiro, Brazil:
   Fifteen samples of coffee, showing the new commercial grading.

6. Corn Products Refining Company, New York:
   Three samples of vulcanized corn oil, a substitute for rubber.

7. Department of Industries and Commerce, New Zealand:
   Thirty-one specimens of cereals.
   Eighteen specimens of commercial grades of Kauri gum.
   Five dressed skins of birds.

Hosted by Google

Exhibit of silk, its culture, production and manufacture. The Philadelphia Museums.

Hosted by Google

Hosted by Google

8. Central Economic Board Sudan Government, through Dr. Beam.

Fourteen commercial grades of Kordofan gum.
Three samples of Sudan gum.

9. German Kali Works, New York City:

Nineteen specimens of Stassfurt minerals. These specimens are beautifully mounted and covered with bell glass.

10. Mrs. W. P. Wilson, Philadelphia, Pa:

A fine vicuna skin from Peru.

11. From Mr. Julius Wodiska, New York City:

A collection of sixty-four typical precious and semi-precious stones.

12. Joseph Dixon Crucible Company, Philadelphia, Pa.:

A series of specimens supplementing our collection of graphite ores and products.

13. A. G. Geiger, Philadelphia, Pa.:

Plate from Torpedo Boat "Winslow," pierced by a Spanish shell which killed Ensign Bagley, 1898.

14. C. J. Van Houson & Zoon, Holland:

A series of specimens illustrating their raw material and products, including cacao pods, cacao beans, cacao butter, cacao and chocolate.

15. Pennsylvania Railroad Company:

Large model of first train on Camden and Amboy Railroad.

Large model of canal boat and train used in transportation in the early days of the company. These were made for use in the Founders' Week parade.

Hosted by Google

16. Mr. Roy Hopping, Philippine Islands:
    Ten cases containing specimens of butterflies.
    Eleven arrows.
    One Negrito bow.
    Seven mats.
    One basket.

17. Thomas Roberts & Company, Philadelphia, Pa.:
    Specimens of coffee from Guatemala.

18. From St. Louis, Mo.:
    Strings of Indian money taken from a large mound, 1867.

19. A collection of miscellaneous materials has been deposited with the Museums by the owner, Rev. C. Q. Wright. Among the various things in the collection are many Greek antiquities and a very interesting collection of coins.

20. There have been received a number of models of ships, made under the direction of Mr. Wilfred H. Schoff.

21. A collection of several hundred specimens of rare and beautifully crystallized minerals has been loaned by the Curator, Mr. Charles R. Toothaker.

22. Twenty cases received through the Imperial Commercial Museum of Tokyo, contributed by over one hundred Japanese merchants and manufacturers, and comprising more than eight hundred specimens, including samples of poreclain and earthenware, lacquer ware, basketry, matting, raw and manufactured silk, fans, candles, clothing, bronzes, ores, and other Japanese articles.

Hosted by Google

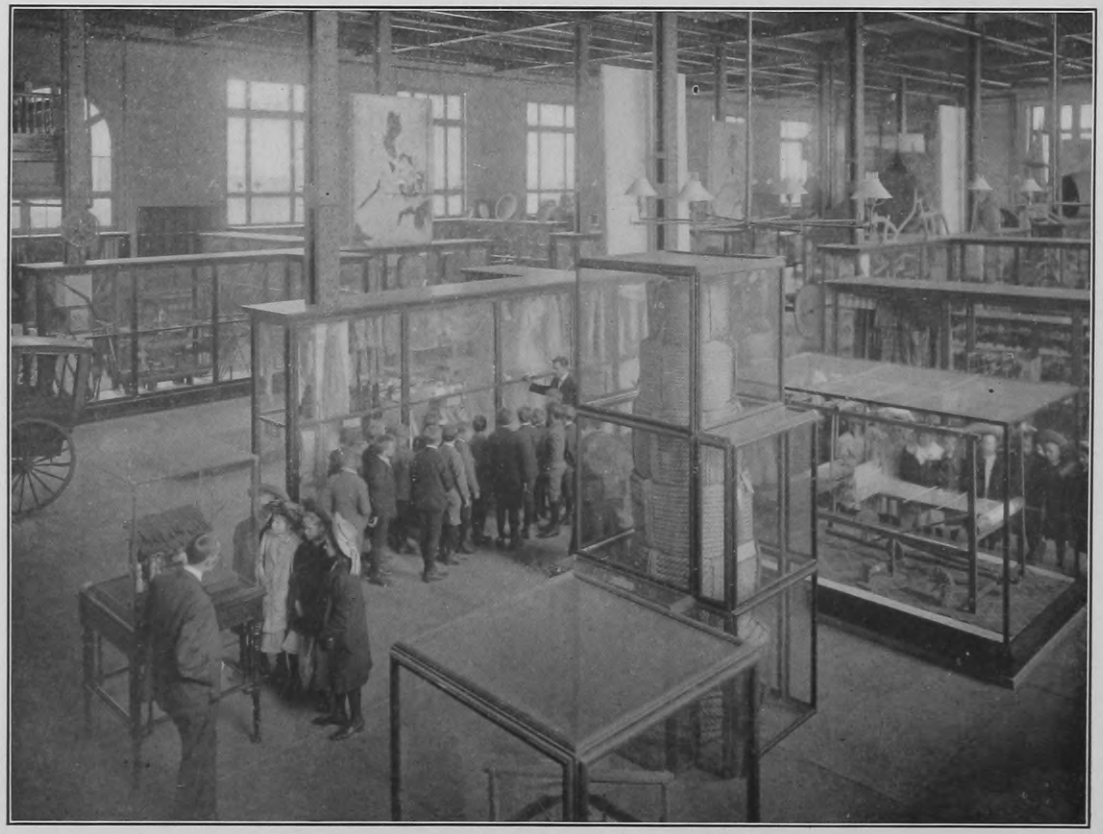

Class from public school in the Philippine exhibit receiving instruction in commercial geography by members of staff of The Philadelphia Museums.

Hosted by Google

Hosted by Google

23. A case of rare Brazilian material from the head waters of the Amazon, from Miss Harriet B. Merrill.

The Museums' collections of photographs have increased rapidly in number of prints and usefulness. More than 2,700 were added during the year, making a total of 25,000 gathered from all parts of the world, and in addition lantern slides have been purchased from several dealers which with those made from our own negatives brings the total number of slides in our collection up to 10,000.

Some of the most important of the year's accessions of photographs are as follows:

1. A large series of photographs made from original negatives loaned by Rev. C. L. Whitman, who spent many years in the Congo.

2. Eighty-six photographs presented by the Belgian Government through the kindly aid of Consul General Hagemans, covering the same district.

   Taken together these two sets make a wonderful series of illustrations, showing the curious tatooing practiced by the various tribes, their home life, industries, and their gradual improvement under foreign influence.

3. One thousand three hundred photographs of Chinese scenes and sixty-seven others taken in Europe, made from original negatives loaned by Mr. Bailey Willis of the United States Geological Survey. The Chinese protographs were made by him on his expedition through Tibet and Northern China under the auspices of the Carnegie Institution at Washington. For these negatives both prints and lantern slides were made. They illustrate the topography, scenery, road views, temples, home life, and in-

Hosted by Google

dustries in bewildering detail. It is the best collection of photographs of China which has ever reached this country.

4. Ninety photographs of California industries from G. E. Williams, Pacific Coast Exhibit and Publicity Company.

5. Fifty photographs of varied character from the Government of Queensland, Australia.

6. Thirty-six photographs through the courtesy of the Carnegie Steel Company, making a splendid series illustrating the manufacture of iron and steel, tin plate and coke.

7. Twelve photographs from the Sudan Government, showing the collection of Kordofan gum.

8. About seven hundred pictures in the form of lantern slides made from original negatives loaned by E. Tyson Hutchins. These illustrate nearly every country on the globe.

9. Twelve photographs of industries in Holland, from Mr. S. L. Van Looy, of Amsterdam.

10. Seventy-nine photographs and lantern slides from original negatives loaned by the Bureau of Forestry, Washington, D. C.

11. Thirty-five photographs of the Philippine Islands from the Bureau of Insular Affairs, Washington, D. C.

12. Twenty-three photographs of the Philippine Islands from Rev. Jas. Dalton.

13. Fifty-three photographs of the brickmaking industry, from negatives loaned by William Thompson.

Hosted by Google

Collection of bark, cloth, straw goods, fetishes, etc. The Philadelphia Museums.

Hosted by Google

Hosted by Google

14. Thirty-four lantern slides of Japanese scenes, made by a Japanese photographer through the courtesy of Mr. Joseph Elkinton.
15. One hundred and twenty photographs from Switzerland, from Rev. H. A. F. Hoyt.
16. Thirty Cuban pictures, from Miss M. Ospina.
17. Thirty-five negatives and lantern slides from Panama, from Mrs. L. L. W. Wilson.
18. One hundred and thirty photographs of the industries and scenic features of Porto Rico, from a local photographer in the island.
19. Three photographs of Guayule rubber factories in Mexico, from E. B. Aldrich, of the Continental Rubber Company.
20. About one hundred views from Switzerland and France, by Mr. Schoff.

Considerable successful work was done with the new process of color photography invented by the Lumiere Brothers of France. The reproduction of colors is marvelously true to nature.

Five public lectures were given by the Curator on Friday afternoons at 4.30, from January to May, the subjects being the Philippines, Beverages, Japan, Central Africa, and the South Sea Islands. The attendance increased from seventy-five at the first lecture to more than five hundred, when the lecture room was crowded.

The success of this series encouraged the presentation of five lectures during the fall. These were given on Saturday afternoons by Director, Secretary, Librarian and Curator, and were well attended. The subjects of these lectures were Mexico, China, the West Coast of South America, Venezuela and the Philippines.

During the summer the lecture room was moved from

Hosted by Google

the east end of the north building, where the noise of passing trains caused great inconvenience, to the first floor of the central building. Here we have a room which is darker and much more quiet.

Several special visits have been made to the Museums and meetings have been held by societies. The Convention of State School Directors visited the Museums in February, the Botanical Society of the University of Pennsylvania held a regular meeting in the Museums on March 7th, Church Missionary Societies were given three special evening lectures during March and May, and the Convention of Commercial Teachers met in the Museums in April.

Following the custom pursued for several years past, lectures to school children have been given daily at 2 P. M. during the school term. These lectures have been attended by about 20 per cent. more pupils during 1908 than in the year 1907. The principals make arrangements in advance for these lectures with the Curator.

Many very flattering letters have been received from both principals and teachers expressing their high appreciation of the lectures and commending the educational work of the institution.

During the summer, model lectures were delivered to classes and teachers from the Summer School of Pedagogy of the University of Pennsylvania.

The Curator and his assistants, Mr. Hastings and Mr. Goll, have given several lectures to school children in the Free Libraries at Tacony, Holmesburg and Frankford. In return for these lectures the Free Library has scheduled four lectures to be given in this Museum during February and March, 1909.

The Museum has also prepared a number of loan lectures which are sent out with lanterns and screens to schools all over the State desiring to arrange for such ser-

Hosted by Google

New geographical collection containing serial exhibits in cabinet, distributed to lower grade schools.
The Philadelphia Museums.

Hosted by Google

Hosted by Google

vice. The loan is made free, the schools paying the expressage both ways, and we have been obliged to duplicate several of the lectures so as to have material on hand sufficient to meet the demand.

The work of distributing school collections has continued actively during the year and every county in the State has shared in the distribution. The present collections are of great value to schools able to provide cases for them, and to meet the large demand existing in country schools without funds for such purpose we have devised a new form of collection contained in glass-covered trays which fit into a small cabinet. In this form the small collection can be placed in any school without building a case, and the material can be used in the class room without being damaged. This distribution has not been undertaken, but will begin about February 1st.

In the Museums' grounds, near the Thirty-fourth street entrance, a sun dial of statuary bronze, designed for the exact longitude and latitude of its site, has been placed. The equation of time engraved upon it gives the correction from apparent time to standard, or seventy-fifth meridian mean time, by a single addition or subtraction, as the plus or minus signs may indicate, for any particular date on the general table engraved on the dial. The dial was set on the meridian fixed by an observation of the north star at its upper culmination, taken at the site and projected directly on the dial.

It is as a reminder of the value of the sun dial in commerce and navigation that the dial is engraved with the design of a ship, the "Welcome," of William Penn, as an emblem of commerce and of the commercial history of this City.

The dial and pedestal were designed and the astronomical observations made for setting them by Mr. M. B. Medary, Jr., an architect of this City.

Hosted by Google

Library.

The work of the library continues to extend. During the year 1908 the accessions were greater than in any previous year. Since the last report 2,342 books and 6,733 pamphlets have been added, and the total at the present time is 25,139 books and 44,742 pamphlets. The library receives 649 trade and other papers, of which 371 are from foreign countries. In addition to this there are 5,068 official gazettes from 60 different governments and 4,264 geographical and other periodicals.

There are 406 directories in the library, of which 274 are foreign.

The work of the translation department has more than doubled in the last three years, although there has been no increase in the force. Last year 17,593 letters, containing 2,931,000 words, were translated.

Buildings.

In the work of building and grounds there is much to report. The contract for terra cotta facing on the north front and west end is practically completed. Although there were numerous delays in the delivery of the terra cotta, the material finally received is of excellent quality and appearance. It is very important that this work should continue, as only a small part of the exterior of the building is completed and the temporary surface of the remainder is steadily deteriorating.

Cement walks were laid on Vintage avenue as far as the center building, the road along the railroad has been macadamized, a new siding has been put into the power house enabling us to get in coal in carload lots to the power house, a retaining wall has been built along the east end of the south building, the rear lot of ground has been

Hosted by Google

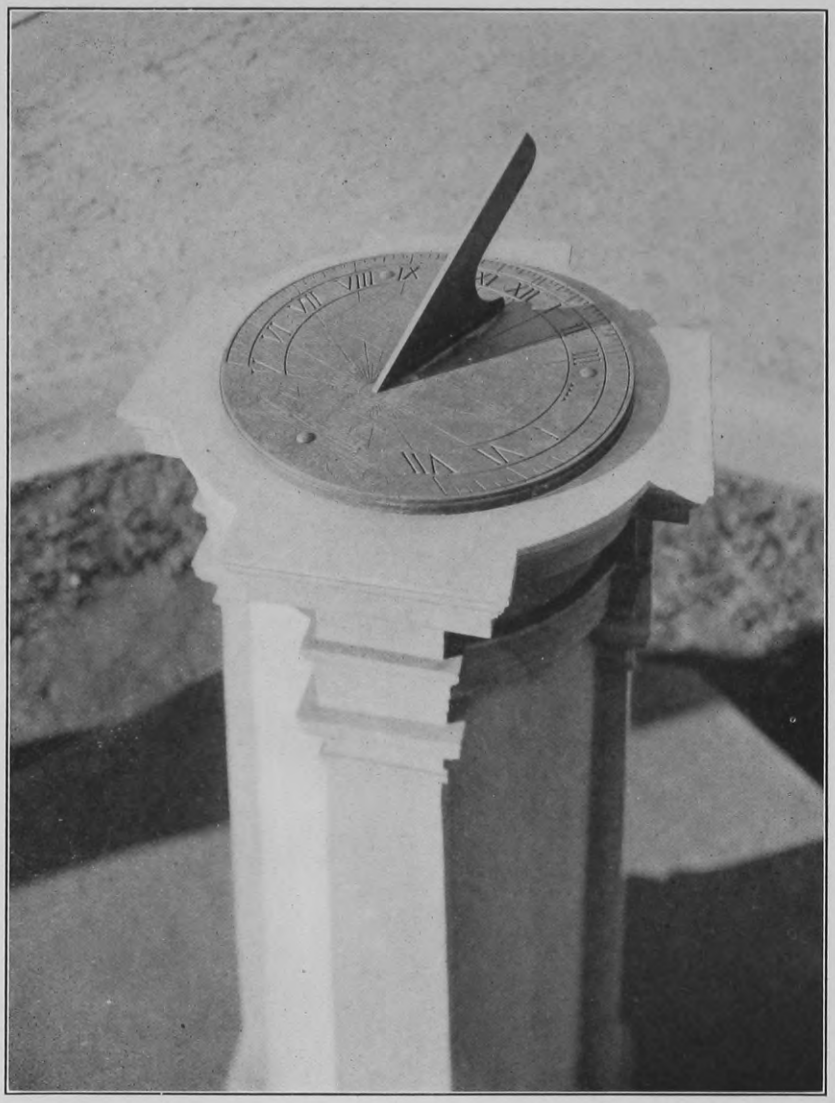

Bronze sun-dial, erected on the Museums' grounds, calculated and corrected for the exact spot and located by a transit reading of the North star. The Philadelphia Museums.

Hosted by Google

Hosted by Google

graded and filled in. Underground electric feed cables have been installed from the power house to the center and north buildings. This will enable us to supply the current for lighting the north building and has also allowed us to place the telephone wires underground and to do away with the unsightly pole line. The wiring of the north building is substantially completed and the ground floor is beautifully illuminated by forty hanging electroliers suspended by chains, each fitted with five tungsten lamps.

The steam, electric and heating apparatus are in good condition. The Superintendent recommends that the water pipes in all the buildings be taken down and run along the outside of the building underground, below freezing, entering each building underground and coming up on the inside with connection for fire hose, which with the present arrangement would be inadequate in case of fire. This would be a most desirable change if funds could be provided to meet it.

The Bureau of Information.

The Bureau of Information or Foreign Trade Department greatly increased its facilities for providing practical and efficient aid to exporting manufacturers during the past year. Its foreign connections were strengthened in nearly every commercial center abroad, resulting in more prompt and satisfactory replies to the additional inquiries received from subscribing members and also in the receipt of a much larger number of requests for information from foreign importing houses desirous of establishing relations with manufacturers in this country.

In the neighborhood of 10,000 new names were added to the Bureau's list of reliable foreign merchants interested or likely to be interested in goods "made in America." The

Hosted by Google

effect of this increase in the Department's working efficiency is shown by the unusually large number of business communications written in foreign languages and submitted to the Translation Department for interpretation. A very large proportion of these letters were received by firms represented in the monthly publication, *Commercial America,* demonstrating the value of that journal as a medium through which to reach the best class of buyers in foreign markets.

Commercial America, has been improved both in appearance and in size, and at the same time has materially increased its circulation. The change in the policy of that publication which resulted in devoting greater space to articles descriptive of manufactured specialties adapted to the export trade, has been heartily endorsed both by foreign firms and by manufacturers in this country.

The Weekly Bulletin, whose circulation is among the manufacturers of this country and which is conducted for the purpose of posting them on foreign trade conditions and business opportunities abroad, shows a marked improvement in the quality of the reading matter. Numerous letters of recommendation from manufacturers attest their approval of this improvement. It is hoped that during the coming year a way may be found to increase still further the real efficiency of the publication, and also to add to its size and improve its general appearance. The *Bulletin* serves as a means of frequent communication with Bureau members, taking the place, to a certain extent, of personal correspondence.

The close personal touch the Bureau maintains with its members can, however, only be continued through correspondence with individuals. In 1908 approximately 30 per cent. more letters were written to subscribing members than in 1907. Prospects for 1909 are reasonably bright

Hosted by Google

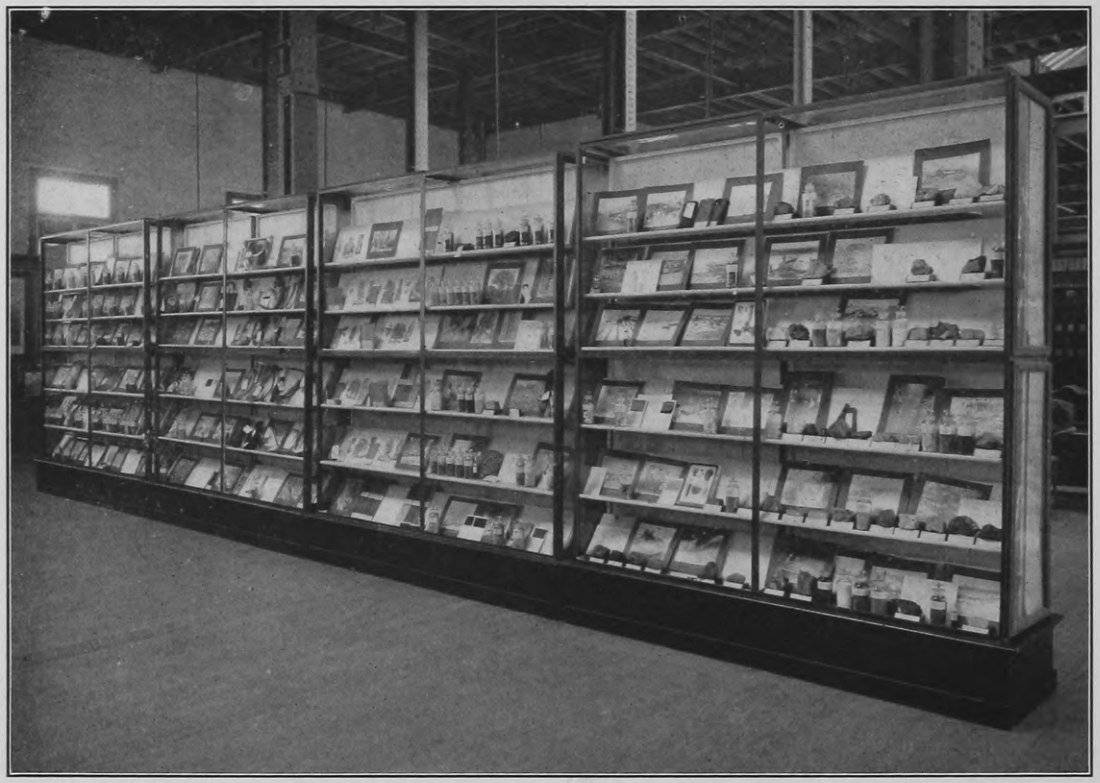

Geographical collections distributed to the high schools of the State of Pennsylvania.
The Philadelphia Museums.

Hosted by Google

Hosted by Google

and if the promises made by a large number of manufacturers may be relied on, the practical helpfulness of the Bureau will be considerably increased.

W. P. WILSON,
Director.

Hosted by Google

THE PHILADELPHIA MUSEUMS.

Financial Statement for the year 1908.

Balance, January 1, 1908			$12,083 86
Receipts as per summary			127,831 61
			$139,915 47
Payments as per summary			126,293 28
Balance to 1909 account			$13,622 19
Cash on hand December 31, 1908:			
Drexel & Company		$7,607 58	
Fourth Street National Bank		4,514 61	
Petty cash account:			
Centennial National Bank	$641 73		
Office safe	477 02		
Open vouchers	381 25	1,500 00	
			$13,622 19

Summary of Receipts for the year 1908.

City appropriation for maintenance	$40,000 00
City appropriation for repairs	4,000 00
City appropriation, care and improvement of grounds	5,000 00
City appropriation for extra power house expense	3,000 00
State appropriation for installation of exhibits	12,500 00
State appropriation for building improvements	17,276 52
State appropriation for distribution of educational collections	12,500 00
Income of Bureau of Information	31,659 06
Sundry receipts	1,896 03
	$127,831 61

Summary of Payments for the year 1908.

City appropriation for maintenance:

Exhibits	$6,532 67	
Library	6,683 25	
Heat, light and power	873 60	
General expenses	2,819 58	
Pay roll	23,068 71	
Total		$39,977 81

Hosted by Google

City appropriation for repairs			$3,247 36
City appropriation for care and improvement of grounds			4,298 79
City appropriation for extra power house expense			3,000 00
State appropriation for installation of exhibits			12,785 56
State appropriation for distribution of educational collections			11,507 50
State appropriation for building improvements			17,276 52
Reserve fund, sundry			436 29
Bureau of Information:			
General expense	$738 56		
Stationery and supplies	1,032 91		
Postage	767 00		
Commissions and expenses of canvassers	3,736 49		
Foreign service	1,923 69		
Pay roll	16,616 01		
		24,814 66	
Printing office	4,800 73		
Publication department	4,148 06		
		8,948 79	
Total for Bureau of Information			33,763 45
Total payments			$126,293 28

WILFRED H. SCHOFF,
Asst. Treas.

Audited and found correct,

LYBRAND, ROSS BROTHERS & MONTGOMERY.

Outside Accounts.

The following amounts were expended by other offices for the benefit of the Philadelphia Museums:

By the City Controller:

For terra cotta facing on the north building, as per contract, appropriation of 1907	$28,000 00

By the Department of Supplies:

Coal, building material and other supplies, amount of appropriation	$12,000 00
Additional appropriation, Item 4½, coal for Almshouse account	4,534 15

Hosted by Google

The following balances in the State appropriation are now available, but were not drawn before the end of the year:

Installation, due December 1	$3,125 00	
Building improvements	4,301 48	
		$7,426 48

Hosted by Google

ANNUAL REPORT

OF THE

FREE LIBRARY OF PHILADELPHIA

FOR THE

YEAR ENDING DECEMBER 31, 1908

Hosted by Google

Hosted by Google

ANNUAL REPORT

OF THE

FREE LIBRARY OF PHILADELPHIA

FOR THE YEAR 1908

The statistics of the work of the Free Library of Philadelphia afford matter for serious consideration. Opened in March, 1894, it has developed in a remarkable way. It consists of the main branch on Chestnut street and nineteen other branches distributed throughout the City; a department for the blind, with a collection of 2,987 volumes, in five kinds of embossed type; thirty-five book collections in fire stations, six in police stations, two in telegraph offices, and thirty-one in various other places, with larger depository stations at Forty-ninth street, the Andrew G. Curtin School, the Falls of Schuylkill, Saint Martha's House, the Friends' Neighborhood Guild, and at Bustleton. Other departments carrying on largely increasing work are the Children's Department, in which 7,672 children hold readers' cards, the Reference Department, and the Department of Public Documents.

The great number of 2,007,167 volumes were taken out by readers during 1908, and 1,133,790 persons were counted as consulting the books in the library and its branches. Each person who reads books in the library's buildings consults on an average two or three books, so that practically the circulation of books amounted to about four million of volumes.

The Government Documents Department contains 24,721 bound volumes and 59,064 pamphlets. The vis-

Hosted by Google

itors to this department in 1908 numbered 7,997, against the number of 6,088 for 1907. The library takes in over 600 current magazines and has accumulated 15,428 bound volumes of magazines, and no fewer than 105,204 persons used the books and room during 1908, an increase of 12,301 persons over the year 1907.

The Free Library provided for the people of the City 107 lectures on subjects such as "Folk and National Songs," "Educational Problems of the Day," "European Capitols," "Astronomy," "Heroes of Liberty and Revolution," and the "Making of a Modern Newspaper." In this last series the speakers were Charles Heber Clark, Alan Cunningham, Leigh Mitchell Hodges, Ellis Paxson Oberholtzer, Frederick Perry Powers, and Harvey Maitland Watts. These lectures were attended by 34,462 persons. Another set of seventy-five lectures was delivered to 23,554 persons, on subjects such as the "War in Cuba," "Gettysburg," the "Pueblo Indians," "Colonial Philadelphia," "Athens," "Cotton," "Rice," "Washington," "Lincoln," "Grant," "Suez," "Panama," "Florence," and "Nuremberg."

Of the thirty branches to be erected out of the moneys given by Mr. Carnegie, ten have been opened, and the beautiful building at Richmond is all but completed. Sites have been secured for others at Fifth street and Washington avenue, and in Oak lane. Also, a splendid piece of land measuring ninety by two hundred and five feet has been given at the Falls of Schuylkill, which the City will be asked to accept by ordinance when Councils reassemble.

This great educational work is being achieved in a very unostentatious way and at an expense of less than $210,000 to the City. The libraries are of immeasurable value to the people and build them up mentally in as important a degree as the parks and recreation grounds improve them physically.

Hosted by Google

Hosted by Google

Hosted by Google

Hosted by Google

Hosted by Google

Hosted by Google

Hosted by Google

Hosted by Google

UNIVERSITY OF MINNESOTA
wils 1908:pt.1
352.073 P53d
Philadelphia.
Annual message of the mayor of the city
3 1951 002 248 783 X

WILSON
ANNEX

Hosted by Google

AIIM SCANNER TEST CHART # 2

Spectra

4 PT ABCDEFGHIJKLMNOPQRSTUVWXYZabcdefghijklmnopqrstuvwxyz;:'',./?$0123456789

6 PT ABCDEFGHIJKLMNOPQRSTUVWXYZabcdefghijklmnopqrstuvwxyz;:'',./?$0123456789

8 PT ABCDEFGHIJKLMNOPQRSTUVWXYZabcdefghijklmnopqrstuvwxyz;:'',./?$0123456789

10 PT ABCDEFGHIJKLMNOPQRSTUVWXYZabcdefghijklmnopqrstuvwxyz;:'',./?$0123456789

Times Roman

4 PT ABCDEFGHIJKLMNOPQRSTUVWXYZabcdefghijklmnopqrstuvwxyz;:'',./?$0123456789

6 PT ABCDEFGHIJKLMNOPQRSTUVWXYZabcdefghijklmnopqrstuvwxyz;:'',./?$0123456789

8 PT ABCDEFGHIJKLMNOPQRSTUVWXYZabcdefghijklmnopqrstuvwxyz;:'',./?$0123456789

10 PT ABCDEFGHIJKLMNOPQRSTUVWXYZabcdefghijklmnopqrstuvwxyz;:'',./?$0123456789

Century Schoolbook Bold

4 PT ABCDEFGHIJKLMNOPQRSTUVWXYZabcdefghijklmnopqrstuvwxyz;:'',./?$0123456789

6 PT ABCDEFGHIJKLMNOPQRSTUVWXYZabcdefghijklmnopqrstuvwxyz;:'',./?$0123456789

8 PT ABCDEFGHIJKLMNOPQRSTUVWXYZabcdefghijklmnopqrstuvwxyz;:'',./?$0123456789

10 PT ABCDEFGHIJKLMNOPQRSTUVWXYZabcdefghijklmnopqrstuvwxyz;:'',./?$0123456789

News Gothic Bold Reversed

4 PT ABCDEFGHIJKLMNOPQRSTUVWXYZabcdefghijklmnopqrstuvwxyz;:'',./?$0123456789

6 PT ABCDEFGHIJKLMNOPQRSTUVWXYZabcdefghijklmnopqrstuvwxyz;:'',./?$0123456789

8 PT ABCDEFGHIJKLMNOPQRSTUVWXYZabcdefghijklmnopqrstuvwxyz;:'',./?$0123456789

10 PT ABCDEFGHIJKLMNOPQRSTUVWXYZabcdefghijklmnopqrstuvwxyz;:'',./?$0123456789

Bodoni Italic

4 PT ABCDEFGHIJKLMNOPQRSTUVWXYZabcdefghijklmnopqrstuvwxyz;:'',./?$0123456789

6 PT ABCDEFGHIJKLMNOPQRSTUVWXYZabcdefghijklmnopqrstuvwxyz;:'',./?$0123456789

8 PT ABCDEFGHIJKLMNOPQRSTUVWXYZabcdefghijklmnopqrstuvwxyz;:'',./?$0123456789

10 PT ABCDEFGHIJKLMNOPQRSTUVWXYZabcdefghijklmnopqrstuvwxyz;:'',./?$0123456789

Greek and Math Symbols

4 PT ΑΒΓΔΕΞΘΗΙΚΛΜΝΟΠΦΡΣΤΥΩΧΨΖαβγδεξθηικλμνοπφρστυωχψζ≧∓″,./≦±=≠°>⊂⊃⊄⊃≤≡

6 PT ΑΒΓΔΕΞΘΗΙΚΛΜΝΟΠΦΡΣΤΥΩΧΨΖαβγδεξθηικλμνοπφρστυωχψζ≧∓″,./≦±=≠°>⊂⊃⊄⊃≤≡

8 PT ΑΒΓΔΕΞΘΗΙΚΛΜΝΟΠΦΡΣΤΥΩΧΨΖαβγδεξθηικλμνοπφρστυωχψζ≧∓″,./≦±=≠°>⊂⊃⊄⊃≤≡

10 PT ΑΒΓΔΕΞΘΗΙΚΛΜΝΟΠΦΡΣΤΥΩΧΨΖαβγδεξθηικλμνοπφρστυωχψζ≧∓″,./≦±=≠°>⊂⊃⊄⊃≤≡

White

Black

Isolated Characters

e	m	1	2	3	a
4	5	6	7	o	°
8	9	0	h	I	B

A4 Page 6543210

MESH HALFTONE WEDGES

65

85

100

110

133

150

A4 Page 6543210

Hosted by Google

RIT ALPHANUMERIC RESOLUTION TEST OBJECT, RT-1-71

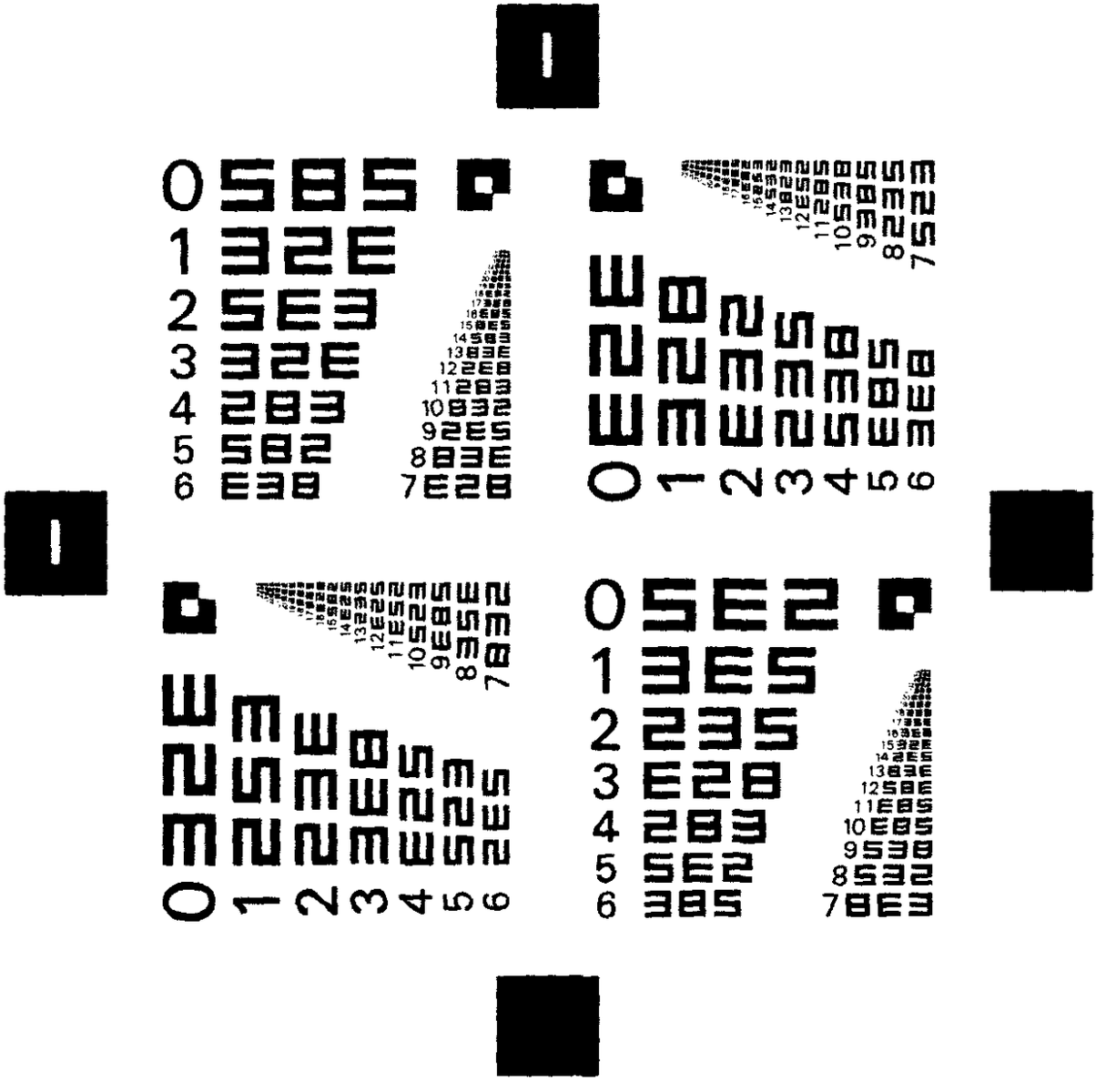

PRODUCED BY GRAPHIC ARTS RESEARCH CENTER
ROCHESTER INSTITUTE OF TECHNOLOGY, ONE LOMB
MEMORIAL DRIVE, ROCHESTER, NEW YORK 14623

Hosted by Google